#341 | FEB17
PREVIEWS world.com

GEOFF DARROW'S **SHAOLIN COWBOY** RETURNS TO DARK HORSE | PAGE 46

JIM RUGG & BRIAN MARUCA'S **STREET ANGEL** COMES TO IMAGE | PAGE 242

PREVIEWS®

THE COMIC SHOP'S CATALOG

ROSE

ONE GIRL EMERGES A HARDENED WARRIOR
IN THIS EPIC FANTASY SERIES FROM
MEREDITH FINCH & IG GUARA
SET IN A WORLD FILLED WITH
ENCHANTMENT AND EVIL.

IMAGECOMICS.COM

ROSE™ & © 2017 Meredith Finch & Ig Guara.
Image Comics® and its logos are registered trademarks of Image Comics, Inc.
All rights reserved.

image

#341 | FEB17

PREVIEWSworld.com

DC COVER GIRLS: ZATANNA STATUE | PAGE 155

A NEW YEAR BEGINS FOR TWO BOOM! BOX™ HITS!
"...an earnestly endearing book, filled with humor and heart." —Inverse
"...accomplishes more in a single issue than most comic books do over a story arc." —IGN
"One of the best comedies in comics, and a must-read." —UPROXX
"...witty, heartfelt..." —Publishers Weekly
GIANT DAYS™ #25
"...the vanguard of comics..." —The Village Voice
"...authentic young-girl experience." —Teen Vogue
"...great storytelling with a cast of diverse young characters..." —io9
"...ground-breaking, wonderful, hilarious..." —UPROXX
LUMBERJANES™ #37
BOOM! BOX™ WWW.BOOM-STUDIOS.COM
IN STORES APRIL 2017
GIANT DAYS ™ & © 2017 John Allison. All Rights Reserved. LUMBERJANES ™ & © 2017 Shannon Watters, Grace Ellis, Noelle Stevenson & Brooke Allen. All Rights Reserved.

There's a lot to see and do at your local comic shop.

WHAT'S@ COMIC SHOPS

Come see what you're missing!

From great comic books, graphic novels and toys, to cool events like Free Comic Book Day, creator signings, and more — your comic shop is a great place to visit. It's 100% convention — 100% of the time. Come see what you're missing!
To find a comic shop near you visit comicshoplocator.com.

Visit these sites for more fun:

*PREVIEWS*world.com • ToyChestNews.com • ComicShopLocator.com • FreeComicBookDay.com • Halloween ComicFest.com • KidsComics.com • GameTradeMagazine.com

DYNAMITE® #0
48 PAGES | $1.00 INTRO PRICE

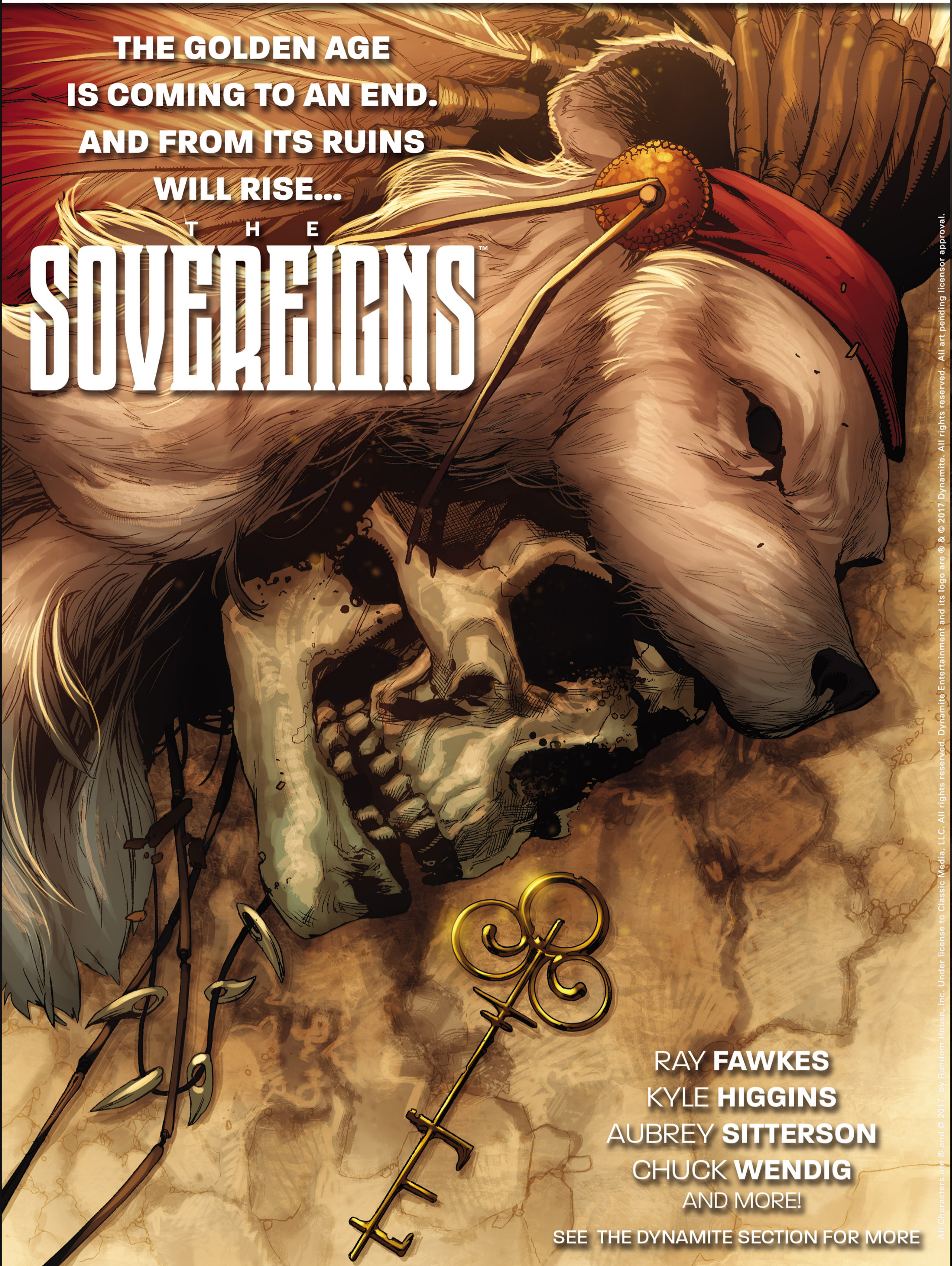

AN EPIC TALE

BRINGING TOGETHER THE ICONIC CHARACTERS OF LEGENDARY AUTHOR

EDGAR RICE BURROUGHS

WRITTEN BY **BILL WILLINGHAM**, EISNER-WINNING CREATOR OF *FABLES!*

FEATURING ART BY **CEZAR RAZEK**
RED SONJA/CONAN

AND COVERS BY
CARY NORD
RAGS MORALES
ROBERTO CASTRO

IN STORES APRIL 2017
THE GREATEST ADVENTURE #1

DYNAMITE®
SEE THE DYNAMITE SECTION FOR MORE.
Online at www.DYNAMITE.com
On Facebook /Dynamitecomics
On Twitter @Dynamitecomics

All charcters ™ ERB, Inc. and used by permission. The Greatest Adventure © 2017 Dynamite Characters, llc. All rights reserved. Dynamite, Dynamite Entertainment and its logo are ® & © 2017 Dynamite. All rights reserved. All art pending licensor approval.

LOOKING FOR A
COMIC SHOP NEAR YOU?
Comic Central
BLACK FRIDAY CONCERT
COMICS
COMIC SHOP LOCATOR SERVICE
COMICS
comicshoplocator.com
/freecomicbook
@freecomicbook
@freecomicbookday

FEBRUARY 2017

ISSUE 341 (VOL. XXVII #02)

46
CARNAGE MOST DIVINE!
Dark Horse Comics

Who doesn't like Surf and Turf? Well, what do you do when Surf and Turf doesn't like you?! Geoff Darrow's Eisner Award-losing (and winning!) drawing-room talkfest The Shaolin Cowboy returns to try to answer that question and more as the Shaolin Cowboy cuts a swath of destruction across the desert and beyond!

159
NEW DAY. NEW PLAYER. 24 HOURS TO GO...
IDW Publishing

24: Legacy—Rules of Engagement explores the past of *24's* new leading character, Eric Carter, former leader of an elite squad responsible for killing an infamous terrorist leader. Find out where he learned his craft fighting for survival on the streets of Iraq and Washington, DC!!

MP-2
THEY ARE THE STREETS!
Marvel Comics

Black Panther, Storm, Luke Cage, Misty Knight and Manifold band together to take on a dangerous wave of street-level threats in *Black Panther: The Crew*, the new ongoing series by *Black Panther's* Ta-Nehisi Coates, co-writer Yona Harvey (*World of Wakanda*), and legendary artist Butch Guice!

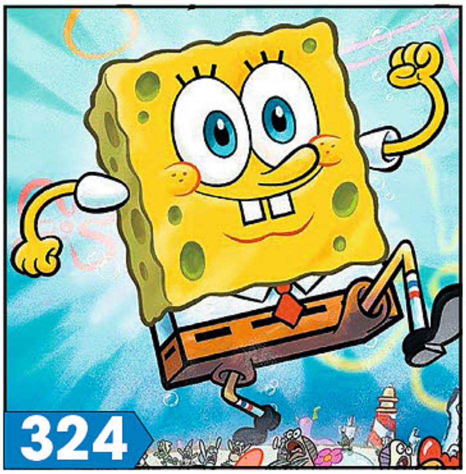

324
UNDERSEA PINEAPPLE DWELLER!

Kids love *SpongeBob Squarepants*, and now the folks at Bongo Comics and Unite Plankton are finally collecting some of the early SpongeBob stories for the first time in two low-priced paperbacks, perfect for on-the-kids (and their parents)!

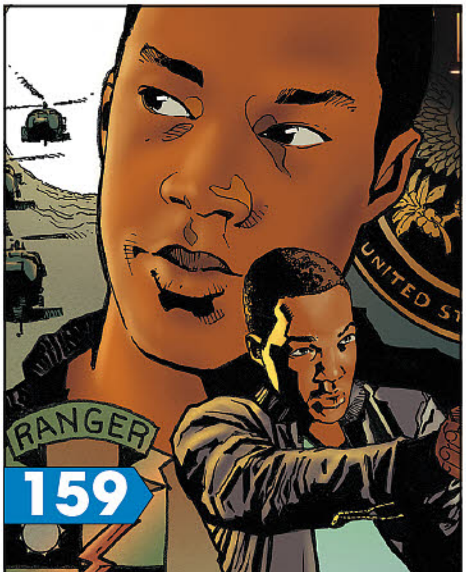

DEPARTMENTS

11 | FROM THE EDITOR

12 | COMIC SHOP TAILS

13 | SCOOP REPORT/ CONVENTION REPORT

14 | INDIE EDGE
Spotlight on *Fables* creator Bill Willingham, writer of Dynamite's all-new series, *The Greatest Adventure*!

16 | USER'S GUIDE
It's easy to order from ***PREVIEWS*** and your local comic shop!
Our friends at Gemstone report on the collectibles market and what sold well at auction.

18 | WHAT'S ONLINE

19 | CATBUZZ
A look at the Comics, Graphic Novels and other merchandise that'll be heating up March!

25 | CATBUZZ TOYCHEST
New collectibles coming soon from DST, Square Enix and other top toy companies!

COVER STORY

ROSE #1
Image Comics

A classic fantasy tale about a girl trying to restore balance to a broken world... but a powerful sorceress will do anything to make certain that the girl, *Rose*, and her Khat Thorne, fail in their mission, setting a legion of powerful demons in their path!

BATMAN #21
DC Comics

The cataclysmic events of *DC Universe: Rebirth* #1 continue here as Batman and The Flash investigate the origins of a blood-stained smiley button embedded in the Batcave's wall. It's a mystery woven through time, and the ticking clock starts here in the first chapter of "The Button", continuing weekly in *Batman* and *The Flash*!

SECTIONS

31 ***PREVIEWS*** Publications
45 Dark Horse Comics
81 DC Comics
157 IDW Publishing
195 Image Comics
247 *Marvel* ***PREVIEWS*** Teaser
249 DST *Marvel* Product Listings
251 Comics & Graphic Novels
467 Books
477 Magazines
483 Trading Cards
487 Apparel
504 Toys, Statues & Models
506 Diamond Select Toys
548 Import Toys & Models
597 Collectibles & Novelties
611 Games

ONE OF *EVERYTHING*

$87,293.29

How much it would cost you to buy all the 3,140 new comics, graphic novels, t-shirts, toys and other collectibles in this issue of ***PREVIEWS***.

MONTHLY THEME

28

IN THIS ISSUE:
KIDS COMICS MONTH

Whether you're young or old, regardless of your tastes and interests, there's no denying the appeal of a well-written, well-drawn comic book or graphic novel. "All-Ages" doesn't have to strictly mean "For Kids Only", especially when there's so much wonderful content being created today that's perfectly suited for anyone to pick up and enjoy.

This month ***PREVIEWS*** celebrates Kids Comics throughout the issue with plenty of new and backlist titles available. We've called out a few top titles from 2016 on our special Kids Comics spread on pages 28-29, but there are plenty more to be found throughout our Comics and Books sections — just look for the KIDS COMIC icon!

FLIPSIDE

FS-2

FLIPSIDE INTERVIEW:
GENE YANG:
READING WITHOUT WALLS

Gene Yang is best known for his works *Boxers*, *Saints*, *American Born Chinese*, *Secret Identities*, and *Secret Coders*, which have earned him countless literary nominations and awards for their value as a literary work in education, including being listed as a *New York Times* best-seller, a nomination for the National Book Award, and winning several Eisner awards. Recently named the fifth "National Ambassador for Young People's Literature", Gene has used this position to empower students through the art of reading in educational and entertaining ways, including his official platform **Reading Without Walls** (which challenges people to read something they wouldn't normally choose on their own). We spoke with Gene about how this platform has grown and continues to flourish into 2017, and its impact on young readers everywhere.

FS-6 | BESTSELLERS: DECEMBER'S TOP 100 COMICS & TOP 10 PRODUCTS

EXPERIENCE THE EPIC CLIMAX TO THE KNIGHT GUARDIANS 4-PART SERIES

COMPLETE YOUR COLLECTION: KGOR #1 NOV161908 #2 DEC161896 #3 JAN172074 #4 NOW SOLICITING

KNIGHTGUARDIANS.COM

KIDS ARE COMICS' NEXT GENERATION!

I've been reading comics since the early 1970s, and I've grown up in the hobby (and the business). There are plenty of people like me, who started reading comic books years ago, well before the era of the local comic shop, and stuck with it until today. There's also plenty of folks who may have dipped a toe into the comics pool, and gotten out years ago… their time in the hobby a pleasant memory of favorite characers and storylines, but that's all.

Kids are the next generation of comic readers, and it's up to all of us find the brothers, sisters, nieces and nephews, neighbors, and total strangers(!) to pass on the comic book "bug". We need to nurture and help them to find our hobby, get in, and not get lost along the way. With our *Kids Comics* month, we present many great graphic novels and trade collections of material that is perfect for young readers; great introductory stories that will get them into the comics hobby, and hopefully turn them into new fans and collectors.

Gene Yang (our featured interview on this issue's FLIPSIDE!), the award-winning graphic novelist and creator of *American Born Chinese*, was recently named the fifth National Ambassador for Young People's Literature. He's used his newfound role to help encourage young people to read in more educational and entertaining ways through his official platform, **Reading Without Walls**. Not just a simple reading program for youngsters, **Reading Without Walls** asks them to explore outside their reading comfort zones, and challenges them to read something they wouldn't normally choose on their own. It's one comics creator's way to inspire the next generation of readers.

There's plenty more *Kids Comics* titles to choose from to start kids and young people off on a lifetime of reading, not just comics, but everything under the sun. Check out some of our top *Kids Comics* recommendations on pages 28-29, or elsewhere throughout this issue.

Your Pal @ ***PREVIEWS***,

"Kids are the next generation of comic readers, and it's up to all of us to pass on the comic book "bug""

FREE COMIC BOOK DAY
1st SATURDAY IN MAY!
May 6, 2017
www.freecomicbookday.com

TITAN1STUDIOS

A NEW FOUR-PART RELATIVITY UNIVERSE ADVENTURE

FOR RILEY & SADIE, PUTTING THEIR LIVES BACK TOGETHER HAPPENS PIECE BY ROBOTIC PIECE.

NEW HUMANZ #1

The story of a Mother & Daughter, ripped through time, trapped in the future, desperate to regain their humanity.

A SCI-FI ADVENTURE FROM TARAN CHADHA, RUBEN ROJAS & ADAM METCALFE. PREVIEW IN FULL COLOUR AT NEWHUMANZ.COM

PREVIEW AT NEWHUMANZ.COM

NEW LIMITED SERIES

ALL AGES

ZOMBEN #1 DEADUCATION

BEN HAS MANY PROBLEMS. BEING UNDEAD IS JUST ONE OF THEM.

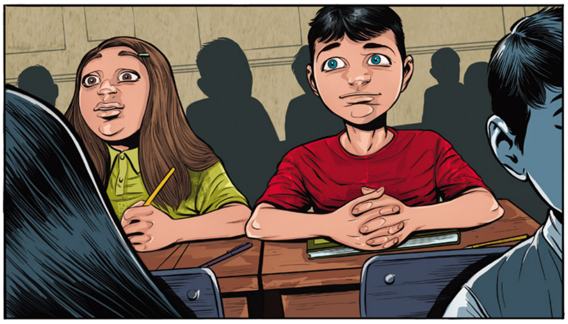

Ben's new friends have just found out that he's a Zombie... and they think it's kind of cool. Together, they'll face killer robots, missing moms and the threat of new apocalypses. Plural.

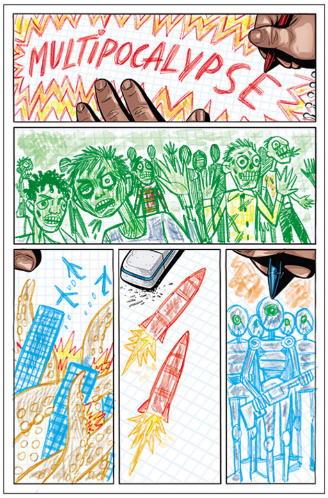

AN ALL-AGES POST MULTIPOCALYPTIC ADVENTURE FROM MIKE HENEGHAN, ABEL CICERO & MANOLI MARTINEZ

PREVIEW AT MULTIPOCALYPSE.COM

TITAN1STUDIOS

MARVEL PREVIEWS™
Issue 19 • February for April 2017 Shipping Product
READ IT FREE NOW!
$1.25 MARVEL T+
OR FREE WITH A PURCHASE OF DIAMOND PREVIEWS
RATED T+
$1.25US
DIRECT EDITION
MARVEL.COM
X-MEN GOLD #1
GUGGENHEIM • SYAF

REACH OUT AND TOUCH FAITH, YOUR OWN PERSONAL
GODSHAPER™
FROM EISNER AWARD-NOMINATED WRITER
SIMON SPURRIER
AND INTRODUCING
JONAS GOONFACE
BOOM! STUDIOS
WWW.BOOM-STUDIOS.COM
IN STORES APRIL 2017
GODSHAPER ™ & © 2017 Simon Spurrier. All Rights Reserved.

NEW SQUARE ENIX MERCHANDISE / DIRECT FROM JAPAN

SQUARE ENIX PRODUCTS

www.square-enix-shop.com

Disney SQUARE ENIX

KINGDOM HEARTS

STATIC ARTS GALLERY

SORA

Release: APRIL 2017 SRP $49.99
STL034924

We are pleased to present this six-inch figure of KINGDOM HEARTS protagonist, Sora! Carefully designing both the sculpt and paint work, our designers were very particular about how best to breathe life into a figure constrained to its smaller six-inch scale. Each material and texture was painstakingly considered during the molding process. To emphasize those subtle details, our artists added a rich
layer of patina and delicate detailing to make every inch of the figurine's surface pop. They also differentiated the paint texture itself, varying application methods between cloth and metal, for example, adding even more value to the overall look and feel of the figure.

All these elements and more come together to beautifully showcase the fantastic visual impact of KINGDOM HEARTS!

Spec: PVC Statuette
Package: Window Box

Figure Size : W 2.52" x D 3.35" x H 5.4"
UPC Code : 6 62248 81859 7

© Disney

KINGSGLAIVE FINAL FANTASY XV

PLAY ARTS 改 ACTION FIGURE KAI

NYX ULRIC

Release: AUGUST 2017
SRP: $149.99
STL038225

Featuring beautiful, state-of-the-art CG technology in all its glory, KINGSGLAIVE: FINAL FANTASY XV goes beyond the game franchise to deliver a true action film experience—an epic adventure for all.

The magical kingdom of Lucis is home to the sacred Crystal, and the menacing empire of Niflheim is determined to steal it. King Regis of Lucis commands an elite force of soldiers called the Kingsglaive. Wielding their king's magic, Nyx and his fellow soldiers fight to protect Lucis.

Saved by King Regis as a child, Nyx repays the debt by serving the Kingsglaive with distinction.
His unique ability to wield the King's magic and his epic exploits in combat have earned him the moniker of "hero" among his peers.

Figure includes display stand and interchangeable

Spec: PVC Action Figure
Package: Window Box

Figure Size : W 3.54" x D 1.97" x H 10.6" tall
UPC Code : 6 62248 81872 6

©2017 SQUARE ENIX CO., LTD. All Rights Reserved.

SQUARE ENIX.

NEW SQUARE ENIX MERCHANDISE / DIRECT FROM JAPAN

SQUARE ENIX PRODUCTS

www.square-enix-shop.com

SQUARE ENIX.

© SQUARE ENIX CO., LTD. All Rights Reserved.
CHARACTER DESIGN:TETSUYA NOMURA/ROBERTO FERRARI

DYNAMITE® #0 48 PAGES | $1.00 INTRO PRICE

A PREQUEL TO Syfy's #1 SCRIPTED SERIES!

COVER A
DENIS MEDRI

COVER B
LUCIO PARRILLO

COVER C
PHOTO VARIANT

SYFY CHANNEL'S WILDLY INSANE, ZOMBIE EPIC COMES TO COMICS!

WRITTEN BY TV SERIES CO-CREATOR **CRAIG ENGLER** AND FAN-FAVORITE AUTHOR **FRED VAN LENTE** (*MARVEL ZOMBIES*) ILLUSTRATED BY **EDU MENNA** (*ARMY OF DARKNESS*)

Z NATION #1 | 04.12.17 | Syfy | THE ASYLUM | DYNAMITE | SEE THE DYNAMITE SECTION TO LEARN MORE AND VISIT US ONLINE AT WWW.DYNAMITE.COM

Z NATION © 2017 Universal. All rights reserved. Dynamite Entertainment and its logo are ® & © 2017 Dynamite. All rights reserved. All art pending licensor approval.

Search Search
Search Search
Search Search
Search Search

Search
& Find.

The All-New
PREVIEWS
world.com

& Find. & Find.
& Find. & Find.
& Find. & Find.
& Find. & Find.

PREVIEWSworld.com

PREVIEWS

PUBLISHER
Diamond Comic Distributors, Inc.

EDITOR
Marty Grosser

EDITORIAL
Writer: Allyn Gibson
Contributors: Troy Allen, Vince Brusio, Todd Kaylor, Dan Manser, Andrew Mueller, Andrea Purcell, Lance Woods, Michelle Pugliese

DESIGN PRODUCTION
Production Manager: Cindy Anderson
Production Supervisor/Designer: Elena Byerly
Ad Production Coordinator/Designer: Belinda Miller
Designers: Matt Barham, Stephanie Detorie, Nick Pentz

PURCHASING PRODUCT SELECTION
Director of Purchasing - Marvel Comics: Tom Jones
Director of Purchasing - DC Comics: Steve Stoughton
Director of Purchasing - Print: Jim Fallone
Director of Vendor Development: Eric Burkhardt
Purchasing Manager: Caitlin McCabe
Comics: Sarah Martinez, Steve Leaf, Jay Spence, Matt Demory, Jon McKinney, Travis Reid, Trevor Richardson
Books: Steve Leaf
Magazines: Jon McKinney
Trading Cards: Nicholas Dietz
Domestic Toys, Designer Toys, Statues & Models: Lee Butman, Erique Watson
Eaglemoss Collections: Tom Mitchell
Import Toys: Eric Burkhardt, Jason Rice
Collectibles & Novelties, Apparel: Nicholas Dietz, Amanda Kelbaugh
Collecting Supplies: Eric Burkhardt
Games: Matt Demory

AD SALES
For ad rates and info e-mail: ads@diamondcomics.com

Diamond Comic Distributors, Inc.
10150 York Road Suite 300 Hunt Valley, MD 21030

PRESIDENT & CEO
Stephen A. Geppi

EXECUTIVE VICE PRESIDENT & COO
Charles A. Parker

VP-FINANCE
Larry R. Swanson

VP-SALES & MARKETING
Roger Fletcher

VP-OPERATIONS
John Wurzer

VP-RETAILER SERVICES
Chris Powell

VP-PURCHASING
Tim Lenaghan

For questions and comments, e-mail: marketing@diamondcomics.com

PREVIEWS. Published 12 times a year by Diamond Comic Distributors, 10150 York Road Suite 300 Hunt Valley, MD 21030.
© Copyright 2017 Diamond Comic Distributors, Inc. and respective copyright holders. No part of this publication may be reproduced without the written permission of Diamond Comic Distributors. All rights reserved.
Product submissions for Previews should be sent to the appropriate purchasing specialist listed above. Subscriptions to Previews are available to all qualified retailers and trade personnel at a non-refundable rate of $150 a year (12 issues). Comic Shop customers should purchase Previews from their local comics shop. Retailers: For wholesale inquiries, please contact New Accounts at 443.318.8001, or email newaccounts@diamondcomics.com.

PRINTED IN CANADA at Transcontinental Interglobe

THE POP CULTURE AUCTION HOUSE

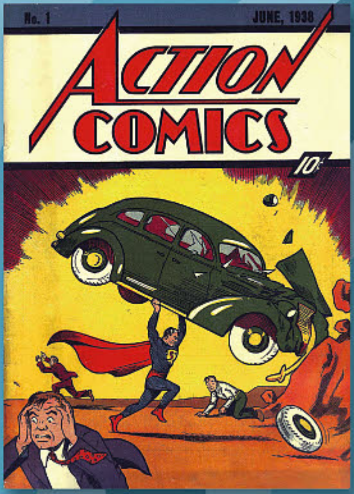

AMERICANA & HAKE'S COLLECTIBLES
SINCE 1967
A GEPPI'S ENTERTAINMENT AUCTIONS CO.

HAKES.COM

CONSIGN YOUR COMIC BOOKS & ORIGINAL ART

CONTACT US TODAY - 866-404-9800 - HAKES@HAKES.COM

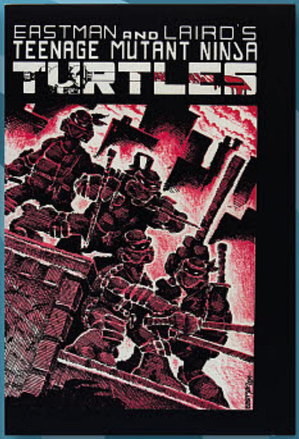

WORLD RECORD PRICES SET EVERY AUCTION

$95,155

$35,420

$25,370

$112,015

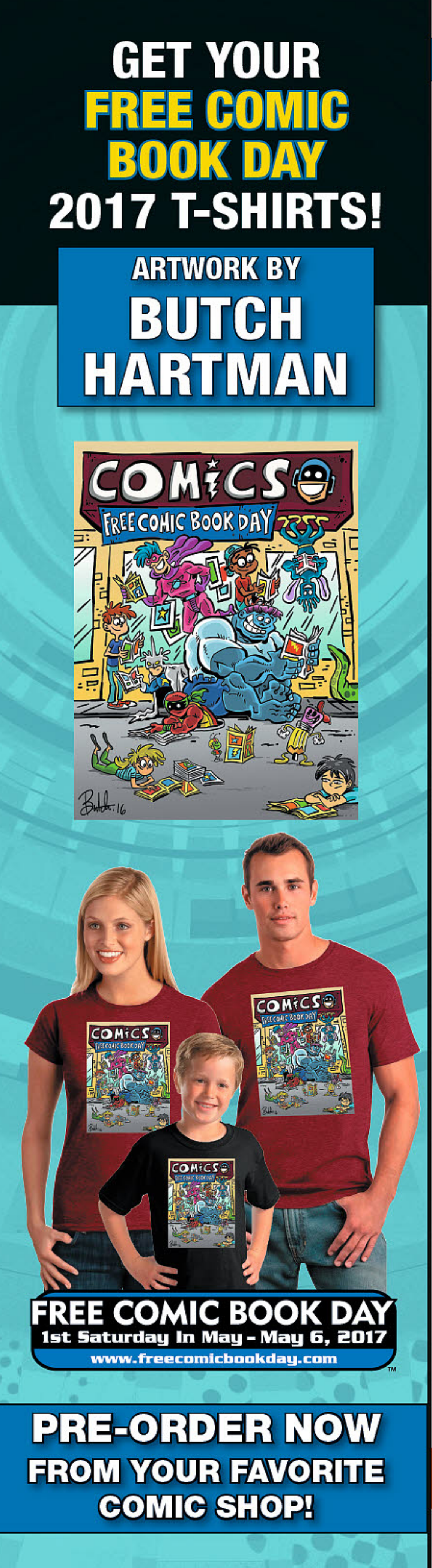

It's all work *and* lots of fun at the fictional Berke's Comic Shop in our new strip, ***Comic Shop Tales***! Come back each month for a new tale, and go online at ***PREVIEWS*** world**.com** for more strips during the month!

COMIC SHOP TALES

Art by: Scoot McMahon

Scoop

Where The Magic Of Collectibles Comes Alive!

Impressive Results in ComicLink Fall Featured

The vintage comic book segment of the ComicLink Fall Featured Auction closed in mid-December with impressive results on third party graded comics.

Highlights were *Tales to Astonish* #27 CGC 9.4 for $205,501, *More Fun Comics* #52 CGC 3.0 for $39,500, *Sensation Comics* #1 CBCS 5.5 for $35,000, *Detective Comics* #31 CGC 6.0 (moderate restoration) for $27,617, and *Journey Into Mystery* #83 CGC 9.4 for $195,000. "It's exciting to see this level of bidder enthusiasm across eras, we have a lot of happy consignors right now," Josh Nathanson, ComicLink founder and CEO, said.

The Overstreet Guide to Collecting Video Games Now in Stores

The Overstreet Guide to Collecting Video Games shines a light on the growing hobby. It showcases different facets of collecting, including by developers, console, and franchise. The history of video games is unlocked, how to spot counterfeit merchandise, how to maintain arcade cabinets, and how to preserve and store games. There are interviews with collectors that provide tips on collecting and offer insight into the hobby.

"I think that game collectors, regardless of their experience in the hobby, will be able to learn something new from this book," said Carrie Wood, Gemstone assistant editor and lead author of the book.

Johnny Sorrow's Face of Evil

Johnny Sorrow – created by Geoff Johns, David Goyer, and Phil Winslade – debuted in *Secret Origins of Super-Villains 80-Page Giant* #1 in 1999. Formerly a silent film actor, Sorrow turned to crime. After stealing a Subspace Prototype, Sorrow harnessed the ability to become intangible and warp through dimensions.

But, an altercation with the JSA destroyed the prototype. Sorrow was torn apart and hurled into another fractional dimension, one of the Subtle Realms. The King of Tears revived Sorrow and gave him a golden mask to contain his new form. Sorrow's true face, warped beyond belief, became instantly fatal to all who saw it.

More online @ Scoop.PREVIEWSworld.com

CONVENTION CALENDAR

Here's a rundown of upcoming conventions and events. Now get out there and attend a show in your area!

Coastal Magic Convention
Daytona Beach, FL.................FEB 2-5

Col-Losseum 2017
San Diego, CA.................FEB 3-5

Foolscap 2016
Redmond, WA.................FEB 3-5

Seishun Con
Atlanta, GA.................FEB 10-12

Boskone 54
Boston, MA.................FEB 17-19

Capricon 37
Wheeling, IL.................FEB 17-19

Farpoint
Timonium, MD.................FEB 17-19

Gallifrey One
Los Angeles, CA.................FEB 17-19

Katsucon 2017
National Harbor, MD.................FEB 17-19

Anime Milwaukee
Milwaukee, WI.................FEB 17-19

Pensacon
Pensacola, FL.................FEB 17-19

Radcon
Pasco, WA.................FEB 17-19

San Diego Comic Fest
San Diego, CA.................FEB 17-20

Tsukino-Con
Victoria, BC.................FEB 17-19

Ushicon
Round Rock, TX.................FEB 17-19

Wizard World Portland Comic Con
Portland, OR.................FEB 17-19

Middle Georgia Comic Convention
Macon, GA.................FEB 18-19

AnachroCon
Atlanta, GA.................FEB 24-26

Great Lakes Comic-Con
Warren, MI.................FEB 24-25

MystiCon
Roanoke, VA.................FEB 24-26

BILL WILLINGHAM

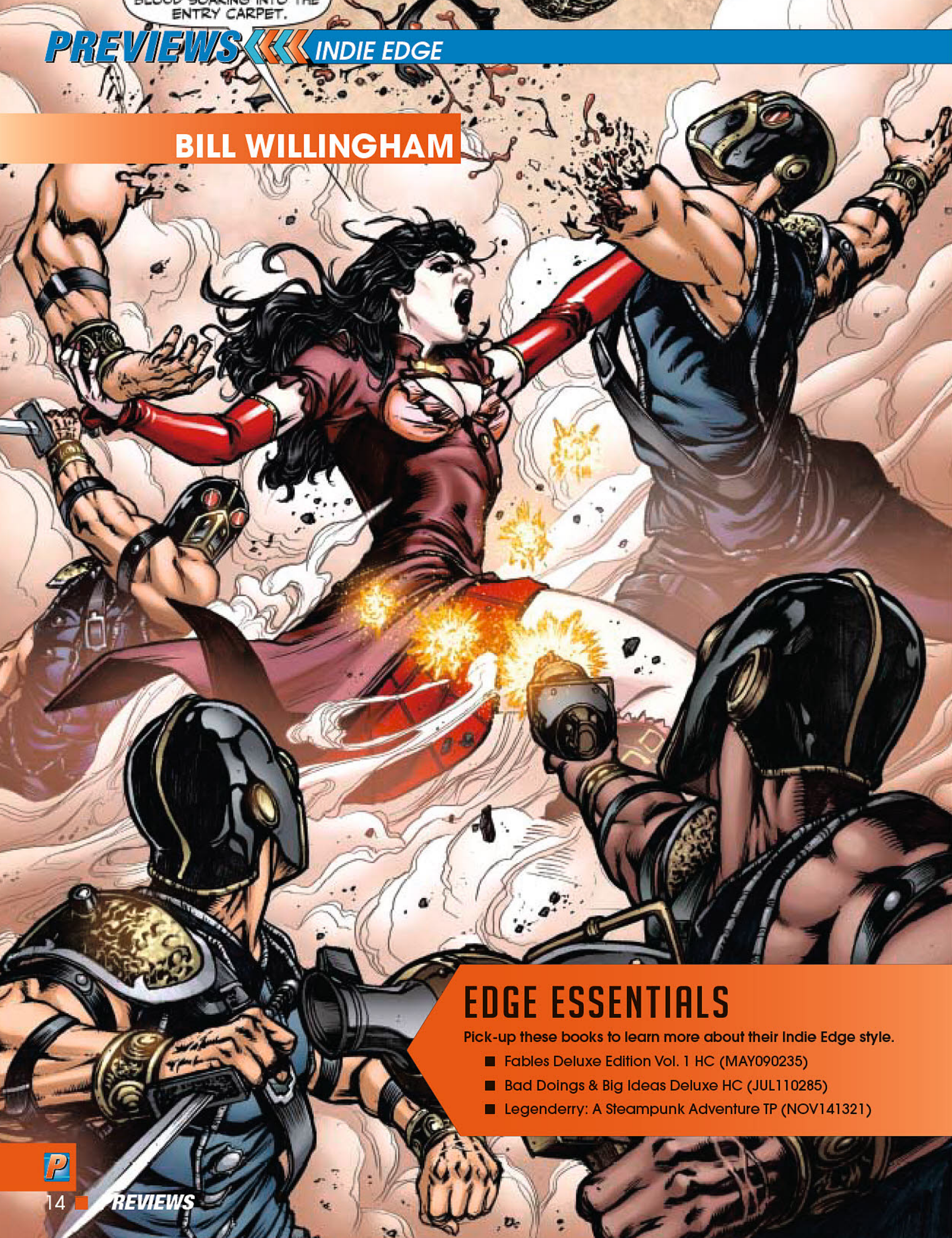

EDGE ESSENTIALS

Pick-up these books to learn more about their Indie Edge style.

- Fables Deluxe Edition Vol. 1 HC (MAY090235)
- Bad Doings & Big Ideas Deluxe HC (JUL110285)
- Legenderry: A Steampunk Adventure TP (NOV141321)

Please tell us a bit about yourself!

I'm a writer of comics and prose, who once long ago also drew comics... and may do so again — but don't hold your breath. I'm probably best known for creating two series: *Fables*, from Vertigo, and *Elementals*, from Comico, a publisher long departed. I live in Minnesota in the woods.

What are your favorite projects you've contributed to over the past decade?

I wrote *Fables* (*DLX Ed. Vol. 1 HC*—MAY090235), which ran for 150 issues, as well as several specials, original graphic novels and various spin-offs. Although the series has concluded, the hardback collections are still coming out. *Bad Doings and Big Ideas* (JUL110285) is a collection of all of the non-*Fables* stories I've written for Vertigo over the years. *Legenderry* (NOV141321) is a steampunk (I hate that word, even as I like the subgenre) reimagining of many well-known characters of adventure fiction, inhabiting a common world called "Legenderry" (of course). It has been collected in a single volume and is still available from Dynamite Entertainment.

What are you currently working on?

A series about to come out from Dynamite called *The Greatest Adventure*. Since all of the heroes created by Edgar Rice Burroughs inhabited the same fictional universe, and often interacted in his various novels, I decided to bring as many of them together into a single crew of a remarkable space-faring ship (of Barsoomian design) to go on the ultimate adventure — in the spirit of Jason and the Argonauts (or *The Golden Fleece*, if you prefer the classic title). There are also, at last count, seven other novels and comic series on the threshold of being announced, but since they aren't announced yet, I'll stay mum. Do please watch for them sometime within the year!

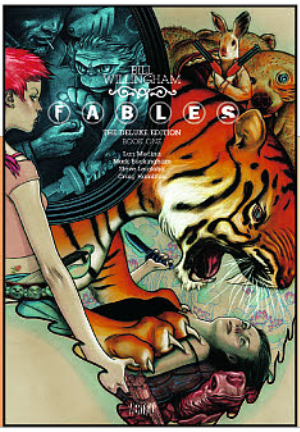

What fun titles are you reading?

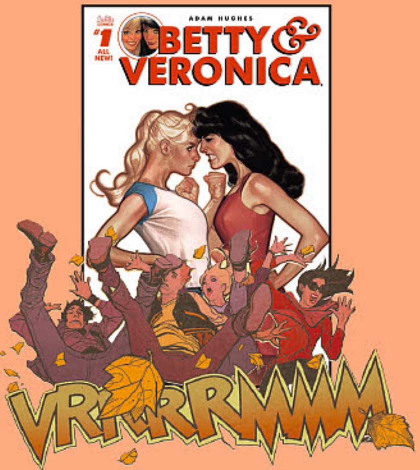

Since you limited me to only mentioning three, this won't exactly be a comprehensive list. *Betty and Veronica* (#1A—MAY161104), from Archie Comics, is currently being written and drawn by Adam Hughes. It's marvelous and not only for its art. *Mae* (*Vol. 1*—SEP160067) is an ongoing series of graphic novels, written and drawn by Gene Ha and published by Dark Horse. It's a portal adventure and clearly a work of love from Gene, who's doing the best work of a stellar career. *Ragnarok* (*Vol. 1 HC*—AUG150450) is an ongoing comic series written and drawn by Walter Simonson. It takes place in the post-destruction worlds of Norse myth and it's glorious. It's all about what happens after the end of the world.

Learn How to Use *PREVIEWS* to Order From Your Comic Shop!

USER'S GUIDE

There's *a lot* of awesome comics and products to look through in ***PREVIEWS***. "A lot" might be a bit of an understatement, as each month's catalog is filled with hundreds and *hundreds* of pages of upcoming comics and related merchandise! It can be easy to accidentally overlook a new series you've been dying to read or a figure you've been pining to add to your shelf when there's so many things to browse. That's why we've put together this guide to help you learn how to use ***PREVIEWS*** like a pro to order the awesome titles and products you want!

WHAT EXACTLY IS *PREVIEWS*?

PREVIEWS is part catalog, part magazine (we call it a *Mag-a-log*!) of monthly listings of all of the upcoming comic titles and related products from your favorite publishers and manufacturers in one convenient place. And don't worry—***PREVIEWS*** is organized by publisher and product type (and color-coded to boot!), to make it easy to find and flip to the section or items you're looking for. Each item listing has the information you need, such as format, size, page count, price, release date, stock or item code, and descriptive text, and nearly every listing is accompanied by artwork or images.

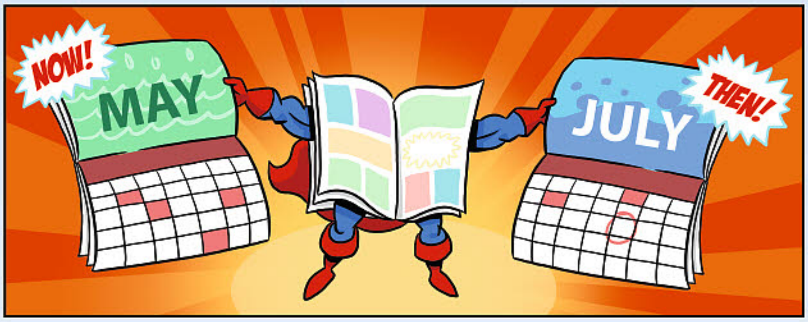

The most important aspect of ***PREVIEWS*** to remember is that **items solicited in the catalog are anticipated to ship 2-3 months later (or more)**. For example, if you found a comic you wanted in the **May** issue of ***PREVIEWS***, you can expect to see it turn up in your local comic shop in **July**. The catalog can be a great resource for figuring out where your favorite comic series is going, or for discovering new ones that you'll want to add to your library—not to mention all the other awesome products!

HOW DO I ORDER FROM *PREVIEWS*?

When you've picked out all of the items you want, you can fill out the **Short Order Form** included in your copy of ***PREVIEWS*** and submit it to your local comic shop. You can also ask your friendly neighborhood retailer about obtaining a **Customer Order Form**, a booklet that contains a complete listing of all the items made available for that month. These forms make pre-ordering your comics and products a breeze and can help your local comic shop decide what to stock in the store for other customers, too! Be sure to also ask your retailer about their **pullbox or subscription service**. Once you've submitted your order, you can sit back and relax, or try to contain your excitement until your comics and merchandise arrive!

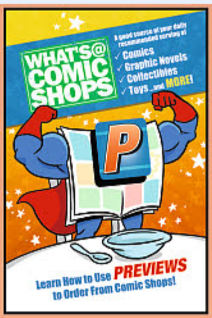

View Our How to Use PREVIEWS Video!

Learn more about ***PREVIEWS***, your local comic shop, and using a pullbox service!

WHAT'S@ COMIC SHOPS

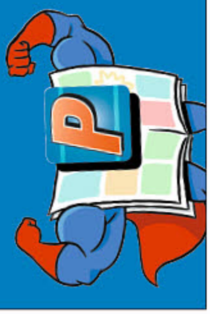

Not sure where to find a local comic shop?

Visit the comic shop locator service website at **www.comicshoplocator.com** for a listing of comic shops near you!

COMIC SHOP LOCATOR SERVICE comicshoplocator.com

PREVIEWS LEGEND

Throughout this issue of ***PREVIEWS***, you'll find a variety of symbols and terms that will help you in selecting items from this catalog. Here's what they mean:

Gems of the Month
The top offerings, as chosen by our Premier Publishers—these are the best bets in comics whether it's the next high-profile project or a new ongoing series.

Featured Items
In other sections, you'll find Featured Items, the top monthly products offered in their categories.

Spotlight On
These items are not to be missed; highlighted to get your attention.

PREVIEWS Exclusive
These are items available only through ***PREVIEWS***! When you see this icon, you'll know you're ordering a limited item found nowhere else!

Featured Theme
Each month, ***PREVIEWS*** features a different theme to highlight certain titles and products. Look for that month's themed icon to find these selected items.

Certified Cool
Are you looking for the next title that pushes the envelope? Then try out one of our Certified Cool titles; books specially earmarked for readers who are looking for something a little different.

Staff Pick
This icon denotes items that have been reviewed by our staff and are worthy of a second look!

Indie Edge
The cutting edge of independent comics and creators, look for this icon on selected titles throughout the Comics & Graphic Novels section.

Star of the Month
These are best-selling backlist items that are available for immediate order from your local comic shop. If your shop doesn't have a copy in store, they can order one for you and have in less than a week!

Offered Again (O/A)
These items have been previously offered before in ***PREVIEWS*** and are being made available again.

PI or Please Inquire
Your store will set the price for all "Please Inquire" items — check with your retailer for the price on these items.

MSRP or SRP
Manufacturer's/Suggested Retail Price. These designations provide suggested pricing information for a majority of items not carrying a retail price. Actual prices may vary depending upon market conditions. Please check with your retailer.

Caution (CAUT: #-#-#)
Cautions listed at the end of catalog descriptions indicate an item that may ship late or otherwise diverge from its ***PREVIEWS*** description. These codes are separated into three categories:

International Rights (I-Rights) — the item is restricted into what countries it can be sold.
0 = No International Rights restriction;
1 = International Rights are restricted.

Content Changes — the content may change after solicitation.
0 = No Content disclaimer;
1 = Content disclaimer enforced.

Ship Date Changes — the final shipping date may differ or change from the scheduled ship date.
0 = Item is expected to ship within 30 days of the EST SHIP DATE.
1 = Item is expected to ship within 60 days of the EST SHIP DATE.
2 = Item is expected to ship within 90 days of the EST SHIP DATE.

PREVIEWS Abbreviations
SC = Softcover, HC = Hardcover, TP = Trade Paperback, MMPB = Mass Market Paperback, FC = Full-Color, b&w= Black & White; PC = Partial Color

A Note to Toy Collectors:
Your retailer cannot guarantee receiving specific items — such as action figures — when they must be ordered in case or "assortment" quantities. Please be aware of this when ordering action figures and other items designated as cases or assortments.

Kids Comics Are For All-Ages

Each month on PREVIEWSworld.com we have our Kids Comics column which highlights new all-ages titles from the *PREVIEWS* catalog. This month we'll have even more Kids Comics coverage with special features on Kids titles you should be reading by age group. There are lots of Kids Comics available at comic shops for everyone!

KidsCOMICS.com • KID FRIENDLY

- **See all the NEW toys & collectibles from Toy Fair on TOYCHESTnews.com in February! Photos, videos and more!**
- **Make sure to visit the brand-new FreeComicBookDay.com to see preview pages of the 50 FREE comics you can get on May 6th, 2017! www.freecomicbookday.com**

JOIN THE CONVO!
Post about this months catalog with
#FEB17PREVIEWS

ALWAYS ONLINE

Access Fresh Content Daily on our Websites

PREVIEWSworld.com

- **MONDAY** – New Weekly Releases @ 10am
- **TUESDAY** – TP Tuesday: Special coverage of trades and graphic novels
- **WEDNESDAY** – Upcoming Releases: @ 10am
- **THURSDAY** – Back in Print
- **FRIDAY** – New Printings & Variants

Sign up for our FREE weekly e-Newsletter at PREVIEWSworld.com!

TOYCHESTnews.com

- **WEDNESDAY** – New Weekly Toy Releases • Upcoming Toy Releases @ 10am
- **FRIDAY** – Toys on The Water

Sign up for our FREE weekly e-Newsletter at TOYCHESTnews.com!

For Kids — KidsCOMICS.com Kid Friendly
For Educators — Diamond BookShelf
For Gamers — GTM Game Trade Magazine.com

TWITTER LITTER

They said it in tweets...

Geoff Johns
@geoffjohns
Aquaman is the most underrated character in super hero fiction. To all his loyal fans (like me), thank you for being as vocal as you are!!!

Mike Norton
@themikenorton
The Amazing Spider-Man 70's tv show is one of the worst things ever made and one of my favorite things ever made.

G. Willow Wilson
@GWillowWilson
My fave part of Rogue One was the salty robot

Art Baltazar
@artbaltazar
AW yeah 2017.
The future is what you seek.

Joshua Williamson
@Williamson_Josh
Watching my baby daughter try to learn to crawl so she can reach a toy she wants is the most wonderful and harrowing thing I've ever seen.

Robert Kirkman
@RobertKirkman
Were I not a writer, the job I'm most qualified for is pumpkin pie eater. Can you make a reasonable living off that?

PREVIEWS Insider

PRIZES EVERY WEEK FOR *PREVIEWS* INSIDERS!

Become a *PREVIEWS* Insider and you could win graphic novels and toys in our weekly giveaways!
www.previewsworld.com/subscribe

catBUZZ

What's Cool in this Month's Catalog!

February 2017 | Edited By: **Allyn Gibson** | editor@**PREVIEWS**world.com

KITTY PRYDE LEADS THE *X-MEN GOLD TEAM*

A new era dawns for Earth's mutants – and those who fight for them in a world that hates and fears them – this April in Marc Guggenheim and Ardian Syaf's *X-Men Gold* from Marvel Comics!

Forced into the shadows due to the Inhumans' Terrigen Mist cloud and threatened with extinction, the X-Men waged a desperate struggle against the Inhumans in *Inhumans vs. X-Men* to reclaim their place among the pantheon of Marvel Universe heroes. Emerging from the battle, a new team of X-Men arise with a renewed purpose, offering classic action and iconic characters for the 21st-century!

Kitty Pryde, returned from space, assembles a team of some of the greatest X-Men of all time — Storm, Colossus, Nightcrawler, Old Man Logan, and Prestige. Under Kitty's leadership, as X-Men Gold they are determined to become Earth's premier super-hero team, protecting the downtrodden and the oppressed, defending the world against threats both local and cosmic, and showing the world that mutants will stand up for injustice, even injustices against those who would oppress them.

Marc Guggenheim returns to the X-Men and is joined by artist Ardian Syaf to inaugurate a new era of mutant action and adventure. *X-Men Gold* boasts impressive action and powerful characterization, harkening back to the classic X-Men style of the past with the widescreen action of the 21st-century. The result is the perfect jumping-on point for new readers as well as a fresh beginning for long-time X-Men fans!

Kitty Pryde calls together the legendary X-Men for a new era of adventure in *X-Men Gold* #1, and it comes your way this April!

Featuring a line-up of classic X-Men, X-Men Gold is the dawn of a new era for Marvel Comics' mutant!

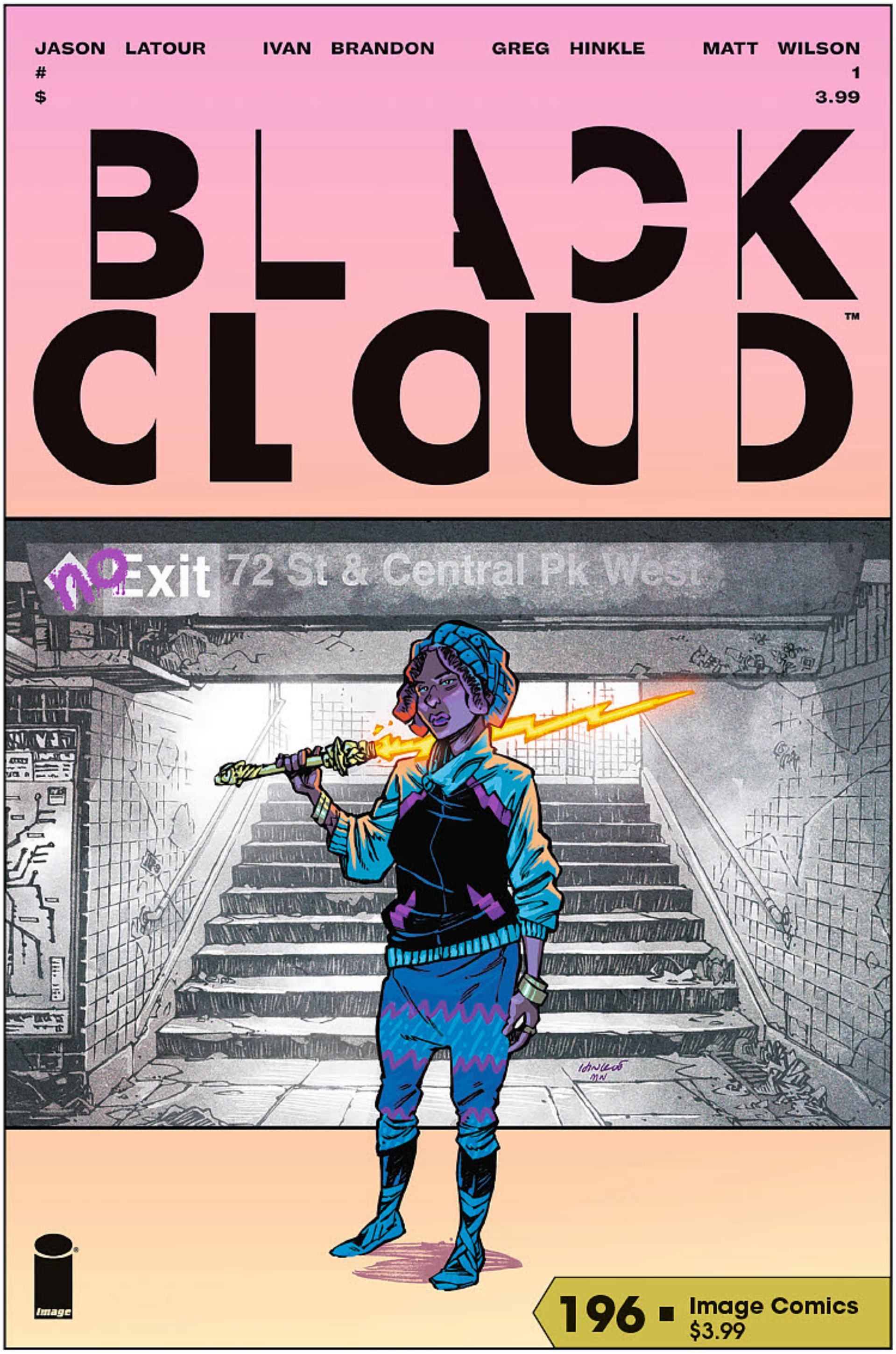

AN EXILE FROM A WORLD OF MAGIC ENTERS OUR WORLD IN BLACK CLOUD

In another world suffused with magic, a world where dreams become reality, a tragedy befell when the dreams waged war with one another and left a wasteland of shattered dreams. A refugee from that world has crossed through the dimensions to enter our world, and now she must find a way to live in a world without magic in Image Comics' *Black Cloud*.

Zelda has found peace in our world, but she is not the only thing to bleed through from her world into ours. Pieces of shattered dreams have come through as well, and they are falling into the hands of the very rich and the very powerful who put them to use. Left broken by her own experiences as her world fell apart, Zelda must become a hunter of the shattered dreams before they can destory our world!

Written by Jason Latour and Ivan Brandon with art by Greg Hinkle and Matt Wilson, *Black Cloud* is a powerful urban fantasy from Image Comics that comes your way this April!

SHARDS OF MAGIC HAVE INVADED OUR WORLD, AND AN EXILE FROM THE WORLD HUNTS THEM TO SAVE US!

THE 24 STORY CONTINUES IN *24: LEGACY*

This February FOX's fan-favorite television series returns in *24: Legacy*, featuring a new agent of the Counter Terrorist Unit, Eric Carter, as former Army Ranger who left the military and has found a new mission countering terrorist threats in Washington, DC.

IDW Publishing brings Carter to comics in their new *24: Legacy* series! Focusing on Carter's career in the Army in Iraq and the aftermath of a notorious operation that made him a national hero, *24: Legacy* shows how Carter's experiences shaped him into the man who protects the country in the new FOX television series. Overseen by series producers Manny Coto and Evan Katz and written by Christopher Farnsworth, the writer of the supernatural political thriller *The President's Vampire*, *24: Legacy* is an essential story for any fan of the 24 franchise!

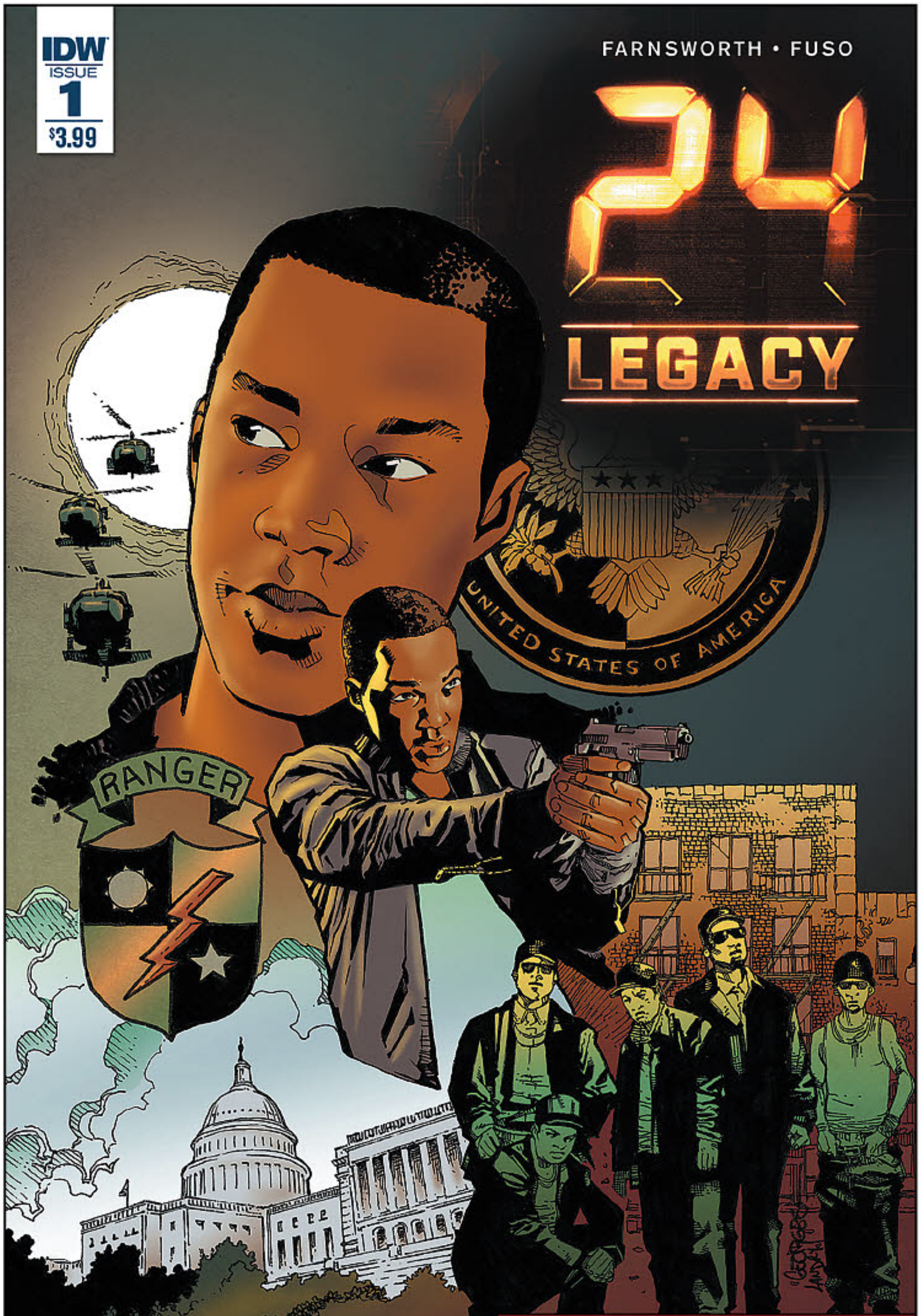

159 ■ IDW Publishing
$3.99

DISCOVER THE BACKSTORY OF THE NEWEST CTU AGENT IN THIS PREQUEL TO FOX'S 24: LEGACY!

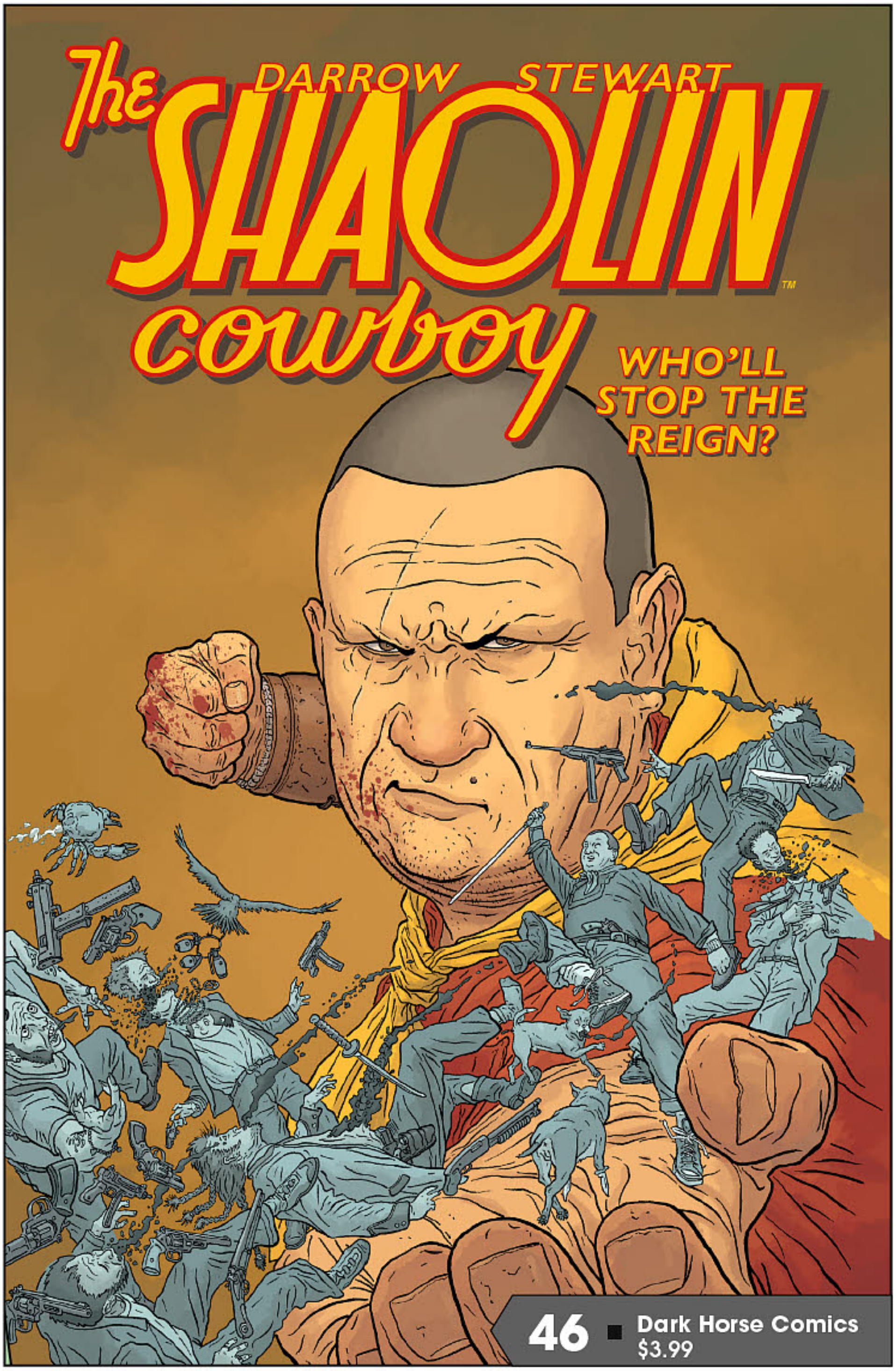

THE SHAOLIN COWBOY RETURNS IN DARK HORSE'S NEW SERIES

Geof Darrow's The Shaolin Cowboy returns this spring in a new Dark Horse Comics series, *The Shaolin Cowboy: Who'll Stop the Rain?*

Long banished from his monastery, the Shaolin Cowboy wanders the countryside with his talking mule performing good deeds while he is pursued by bounty hunters who seek to collect a cash reward placed on the head of the Shaolin Cowboy. But his skills in martial arts are unparalleled, and those who would prey upon him often find themselves hunted and humbled by the Shaolin Cowboy in violent combat!

He may have the peaceful demeanor of a fallen monk, but the Shaolin Cowboy can mete out violence with the best of them, and he will be put to the test in Dark Horse Comics' new mini-series! Geof Darrow returns to the character in *The Shaolin Cowboy: Who'll Stop the Reign?*, a four-issue mini-series that sees the titular character battle an old nemesis as he continues his journey across the land.

Action-packed, absurd, and over-the-top, his journey resumes in *The Shaolin Cowboy: Who'll Stop the Reign?*

[GEOF DARROW RETURNS WITH A NEW SHAOLIN COWBOY SERIES!]

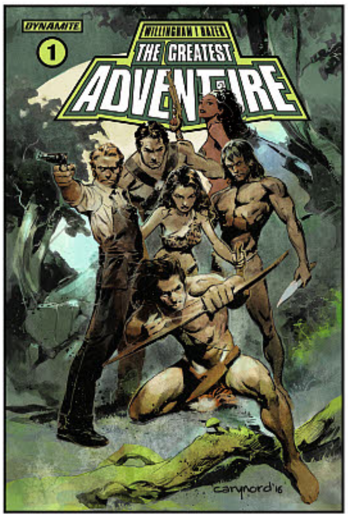

337 ■ **Dynamite Ent.** **$3.99**

EDGAR RICE BURROUGHS' CREATIONS EMBARK ON *THE GREATEST ADVENTURE*

A century ago, a writer from Tarzana, California created some of pulp fiction's most enduring characters – Tarzan of the Apes, John Carter of Mars, Carson of Venus, and many more. His name was Edgar Rice Burroughs, and in some of his works, such as Tarzan at the Earth's Core, characters from one of his series would interact with the characters or settings of another. This spring, Dynamite Entertainment brings the worlds of Edgar Rice Burroughs together in a singular story, *The Greatest Adventure!* Jason Gridley, an early 20th-century radio operator who contacted John Carter on Mars, brings together Burroughs' characters for an adventure that will take them through time and space to battle a threat that may well destroy all of the worlds! Written by Bill Willingham (Fables) and illustrated by Cezar Razek, sporting a cover design reminiscent of the 1970s Del Rey paperbacks of Burroughs' work, *The Greatest Adventure* is a paean to the works of the influential author as Burroughs himself might have done!

MEET NARUTO'S SON IN VIZ MEDIA'S *BORUTO*

451 ■ **Viz Media** **$3.99**

Sons sometimes struggle to live up to the examples of their fathers, especially when that father is a legend like Naruto. Naruto struggled to save his village and the world. His son Boruto knew nothing of the pain and hardship that his father faced. All he knew was his father's reputation in the village as well as his own experiences with a father he considered distant and neglectful.

In VIZ Media's new manga, *Boruto: Naruto Next Generations*, Naruto's teenage son and his friends have to learn to live in the world their parents' generation created to say nothing of the long shadows their parents' heroic deeds have cast over them all. From Masashi Kishimoto, Ukyo Kodachi, and Mikio Ikemoto, *Boruto: Naruto Next Generations* carries the fan-favorite story of Naruto into the future and introduces a new generation of characters who aren't quite heroes yet but may yet live up to their parents' examples!

A COLLEGE STUDENT FINDS UNEXPECTED LOVE IN ONI'S *KIM REAPER*

394 ■ **Oni Press** **$3.99**

Becka has an awkward crush on one of her classmates. Kim is everything Becka isn't – goth, self-assured. Like many college students, Becka's crush on Kim is unrequited, and it takes a lot of effort on Becka's part to work up the courage to talk to Kim and ask her out. But when she finally does, Becka accidentally falls into a ghostly portal and discovers that Kim isn't just a self-assured goth girl; she's actually an agent of the Grim Reaper who ushers souls into the Underworld as a part-time job! Now, these two love-struck college students embark on an adventure of life, love, and collecting the souls of the damned in *Kim Reaper* from Oni Press. Kim Graley, the creator of *Our Super Adventure* and the artist of *Rick and Morty: Lil' Poopy Superstar*, follows Kim and Becka on a hilarious and emotional journey of self-discovery and the dead in a book that takes the "grim" out of the Grim Reaper!

302 ■ **BOOM! Studios** **$3.99**

ENNAY HAS THE POWER TO RESHAPE THE DIVINE IN BOOM!'S *GODSHAPER*

Imagine a world where everyone is born with a personal god. It accompanies you everywhere. It knows what you're thinking and what you're feeling. It shares every moment of your life with you. Every broken bone, every kiss, every sunset, every tear. It's your connection with the world. More importantly, it's your connection with the cosmos. Your personal god is, essentially, your personal piece of the divine.

Now, imagine that you weren't born with one. No god accompanying your every moment. No god in the room with you. People would look at you differently. They would say that you're broken, even deformed. What kind of person doesn't have their own god, they would say? Ennay is one of those people. Ennay has no god. For Ennay is a godshaper.

Ennay has the power to "shape" others' gods. He can give them a new form, he can mold their behavior. Ennay, uniquely, has power over the divine. Ennay travels with his guitar, looking for music venues where he can make a little dough, doing good where he can, and making the gods along the way a little different.

In Simon Spurrier and Jonas Goonface's new series from BOOM! Studios, *Godshaper*, Ennay hits the road with a humanless god as his companion, even friend, and their journey will take you on a fascinating trip into a world hauntingly different from our own!

TITAN COMICS

SHOWTIME® ORIGINAL SERIES PENNY DREADFUL CONTINUES IN COMICS!

FEATURED ITEM

This April sees the return of Titan Comics hugely successful and critically acclaimed comic series, ***Penny Dreadful***!

Penny Dreadful TV series Co-Executive Producer **Chris King** and illustrator **Jesús Hervás** (*Sons of Anarchy*) will bring *Penny Dreadful* back to life in comics. Under license by CBS Consumer Products, this new comic series by **Titan Comics** continues the story directly after the shocking events of *Penny Dreadful*'s season three TV finale.

The BAFTA Award-winning *Penny Dreadful* TV show -- created, written and executive produced by three-time Oscar® nominee John Logan (*Hugo, Gladiator, Skyfall, Spectre*) - features classic characters from Victorian gothic literature and a host of brand-new characters including: Vanessa Ives, Sir Malcolm Murray, Frankenstein's Monster, Sembene and Mina Harker.

The comic series will take place six months after the ending of the TV show's final season. Ethan Chandler finds himself unable to move on. As he searches desperately for meaning in a world without Vanessa, ancient words echo across the centuries, and he is called on once again to take up arms against the creatures crawling out of the night.

We chatted to **Chris King** about this exciting new comic series.

CHRIS KING, CO-EXECUTIVE PRODUCER, *PENNY DREADFUL*

Can you summarise *Penny Dreadful* in a few words for those new to the property?
Penny Dreadful is a dark, psychological thriller set in Victorian London where famous gothic horror characters like Dracula, Dorian Gray Dr. Frankenstein and his monster collide with original and complicated characters in a battle of good versus evil.

As a producer on the *Penny Dreadful* Showtime original series, how does it feel to bring the characters to new audiences with comics?
I love all these characters and the world we created so much that I am thrilled to have it continue for a whole new audience. I look forward to both our fans and the new audience discover the magic and intrigue of *Penny Dreadful*.

Titan's *Penny Dreadful* is a brand-new series, picking up six months after the colossal events of the series finale. What can you tease about Titan's new comics?
Many of the audience's favorite characters will be returning throughout the comic series. We hinted at some many different story areas that we never go to fully explore in the TV series so it's been great to go back and explain some of the mysteries we left unsolved. One big tease is that old lovers will reconnect once again.

COVER A: STEPHEN MOONEY

"Penny Dreadful" © Showtime Networks Inc. All rights reserved. SHOWTIME is a registered trademark of Showtime Networks Inc., a CBS Company.

For more details, check out the Titan Comics section!

catBUZZ

- News
- Updates
- Release Dates
- More @ TOYCHESTnews.com

A PHOENIX RISES WITH DIAMOND SELECT TOYS' NEW STATUE

491

Believed dead in a space shuttle crash, Jean Grey arose from the lake's waters like a phoenix! Hosting the powerful Phoenix Force and taking the name Phoenix as her new code name, Jean Grey wields immense telepathic powers. The first X-Men character to join Diamond Select Toys' *Marvel Gallery* line, the *Jean Grey PVC Statue* depicts her in her green and yellow Phoenix costume, rising from a Phoenix base with her long red hair flowing about her!

MARVEL GALLERY LINE, THE JEAN GREY PVC STATUE

491 ■ Diamond Select Toys $45.00

THE AVENGERS ASSEMBLE WITH THE EGG ATTACK ACTION FIGURES

580

Beast Kingdom brings fans of the Marvel Cinematic Universe a new line of collectible figures with the Egg Action Attack Figures! Spanning the films *Avengers: Age of Ultron* and *Captain America: Civil War*, these figures feature super-deformed portrayals of *Captain America*, *Iron Man*, the *Winter Soldier*, and *Ant-Man*. Each figure comes with interchangeable parts, so you can pose them for battle atop their included display bases as you see fit. Build your collection of Marvel Egg Action Attack Figures this spring!

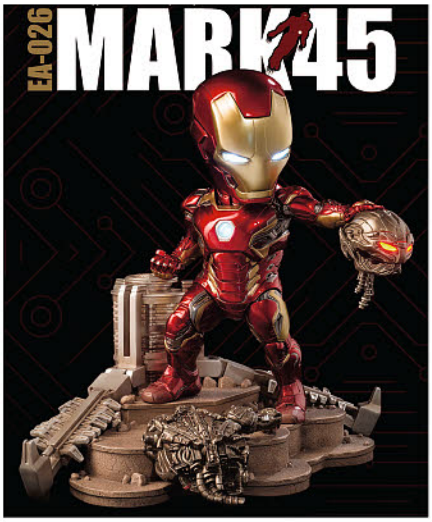

EGG ATTACK ACTION FIGURES

580 ■ Import Toys $80.00 - $200.00

MARVEL'S HEROES ARE VIRTUALLY INDESTRUCTIBLE WITH JADA'S METALS FIGURES

538

Jada introduces a new line of figures, the *METALS* die-cast figures, this spring, and among the earliest releases are some of your favorite Marvel Comics characters! Ranging from the Spider-Man family, including Spider-Gwen and the Miles Morales Spider-Man, to Deadpool, to new cinematic hero Dr. Strange, these 4" tall die-cast figures weight over half a pound! Bring them into your collection this spring!

MARVEL METALS FIGURES

538 ■ Toys $10.99 - $19.99

NORM BREYFOGLE'S POWERFUL INTERPRETATION OF BATMAN RETURNS WITH A NEW STATUE

155

One of the definitive Batman artists, Norm Breyfogle's dynamic and stylish interpretation of the Dark Knight graced the pages of *Batman*, *Detective Comics*, and *Shadow of the Bat* through the 1980s and 1990s. His vision of Gotham's champion returns with the *Batman Black & White by Norm Breyfogle Statue*. Sculpted by Chris Dahlberg based on Breyfogle's classic art, this statue stands 7 3/4" tall and depicts Batman ready to strike, his cape flowing behind him!

BATMAN BLACK & WHITE BY NORM BREYFOGLE STATUE

155 ■ DC Collectibles $80.00

AN ASSASSIN TAKES AIM WITH MEZCO'S DEATHSTROKE FIGURE

522

Slade Wilson is one of the most feared assassins in the DC universe. His orange and black costume, with a facemask split down the middle, instills fear into all who see it, for they know Deathstroke is on their trail! Mezco brings the character to life with the *One:12 Collective: Deathstroke Action Figure*, an impressively detailed 6" tall figure of the character that comes with a bevy of weapons!

ONE:12 COLLECTION: DEATHSTROKE ACTION FIGURE

522 ■ Toys $79.99

FUNKO INAUGURATES A NEW DC COLLECTION OF SUPER DELUXE VINYL FIGURES

531

Vinyl figures of your favorite pop culture characters are all the rage, and Funko teams with Vinyl Sugar to create a new line of collectible figures, the *Super Deluxe Vinyl!* These 10" tall figures feature a super-deformed style with oversized heads matched to a cute design, and the line kicks off with *Batman* and *Harley Quinn* from the pages of DC Comics. Start a new line of figures this spring with the *Super Deluxe Vinyl: DC Comics Figures!*

SUPER DELUXE VINYL: DC COMICS FIGURES

531 ■ Toys $80.00

GAME OF THRONES: MELISANDRE FIGURE

77 ■ Dark Horse Comics
$27.99

DARK HORSE'S MELISANDRE FIGURE WIELDS ANCIENT MAGICS

77

The Red Priestess of Asshai, Melisandre, has been a player in the "Game of Thrones" – advising the doomed Stannis Baratheon and resurrecting Jon Snow – and she is the latest character of the HBO series to join Dark Horse Comics' *Game of Thrones* collection! The *Game of Thrones: Melisandre Figure* features a detailed sculpt of actress Carice Van Houten and stands 8" tall.

KOTOBUKIYA DEPLOYS THE ROGUE ONE DEATH TROOPERS FOR ACTION

556

Rogue One: A Star Wars Story, the first *Star Wars* spin-off film, proved to be a hit with both critics and audiences, and Kotobukiya brings fans of the *Star Wars* saga one of the film's new additions to the mythos, the Empire's Death Troopers! The *Star Wars: Rogue One Death Trooper ArtFX+ Statue 2-Pack* includes 2 snap-together statues of the black armored Death Troopers. The parts are interchangeable between the two statues for a variety of poses, and they come with weapons accessories.

STAR WARS: ROGUE ONE DEATH TROOPER ARTFX+ STATUE 2-PACK

556 ■ Kotobukiya
$119.99

MORE TOYS IN THIS ISSUE

Don't miss out on these other great toys found in this month's catalog and available now for preorder!

TITLE	ESTIMATED RELEASE DATE	PRICE	*PREVIEWS* PAGE
Batman V Superman HMF-033: Batman Figure	FEB 2017	$95.00	568
Batman V Superman HMF-034: Superman Figure	FEB 2017	$69.00	568
Batman V Superman HMF-035: Wonder Woman Figure	FEB 2017	$69.00	568
Caddyshack: Gopher Vinimate	JUL 2017	$9.99	509
FFXV Kingsglaive Play Arts Kai: Nyx Ulric Figure	AUG 2017	$149.99	572
Gotham: James Gordon ArtFX+ Statue	JUL 2017	$64.99	557
Metals: DC Girls Wave 2: Batgirl Die-Cast Figure	FEB 2017	$7.63	523

TOYS ON THE WATER

Listed below are the high-profile toys and merchandise that are "on the water" right now — usually meaning on a boat from China to our shores — and just weeks away from being available in a comic shop or specialty toy store near you. For fresh info updated weekly, go online to **toychestnews.com/toysonthewater**

TITLE	PRICE	RELEASE DATE	ITEM CODE
300: Leonidas 1/6-Scale Figure	$239.99	FEB 1	JUN168706
Batman 1966: Batphone Bank	$29.99	FEB 1	NOV162443
Fate/Stay Night: Archer Nendoroid	$39.99	FEB 1	NOV148110
Legend Of Korra: Korra Nendoroid	$49.99	FEB 1	MAY168889
Living Dead Dolls: Hellraiser III Pinhead Doll	$49.99	FEB 1	JUL162843
Marvel: Female Thor Bishoujo Statue	$89.99	FEB 1	AUG162818
Suicide Squad: The Joker MAF EX	$53.99	FEB 8	AUG162980

KIDS COMICS MONTH: SOMETHING FOR EVERY AGE GROUP!

Whether you're young or old, regardless of your tastes and interests, there's no denying the appeal of a well-written, well-drawn comic book or graphic novel. "All-Ages" doesn'thave to strictly mean "For Kids Only", especially when there's so much wonderful content being created today that's perfectly suited for anyone to pick up and enjoy.

This month *PREVIEWS* celebrates Kid Comics throughout this issue, with plenty of new and backlist titles available. Here, we've called out a few top titles, broken down by appropriate age groups. These are some of our best recommendations for young readers, but there are plenty more to be found throughout our Comics and Books sections — just look for the KIDS COMIC icon!

KID FRIENDLY • kidscomics.com

AGES UP TO 7

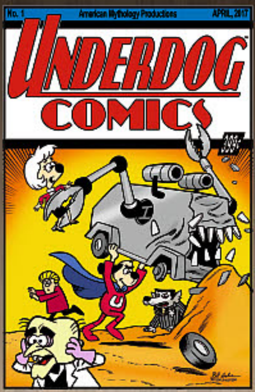

AMERICAN MYTHOLOGY
UNDERDOG #1
STL040222..................$3.99

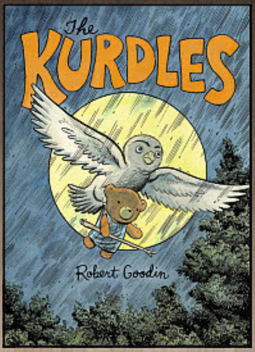

FANTAGRAPHICS BOOKS
KURDLES HC
FEB151423...............$24.99

TITAN COMICS
DRAGONS RIDERS OF BERK GN
STK632712 ....$6.99

TOKYOPOP
DISNEY MANGA: STITCH VOL. 1 GN
JUN161837.............$10.99

VIZ MEDIA
POKÉMON X•Y POCKET COMICS GN
OCT162036 ....$10.99

AGES 8 TO 11

ARCHIE COMICS
LITTLE SABRINA ONE-SHOT (COVER A)
STL039363..................$4.99

BOOM! STUDIOS
AMAZING WORLD OF GUMBALL OGN VOL. 1: FAIRY TALE
SEP151123...............$14.99

DIGITAL MANGA
SPEED RACER: MACH GO GO GO! BOX SET
DEC073596 ....$39.95

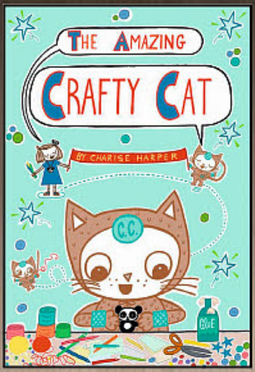

:01 FIRST SECOND BOOKS
AMAZING CRAFTY CAT GN
STL038722................$13.99

MARVEL PRESS
GUARDIANS OF GALAXY VOL. 2: ROCKET'S RULES YOUNG READERS ED.
STL038271..................$9.99

ONI PRESS
SPACE BATTLE LUNCHTIME VOL. 2 TP
STL038349.....................$12.99

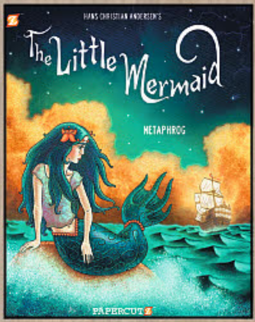

PAPERCUTZ
THE LITTLE MERMAID GN
STL039185.....................$13.99

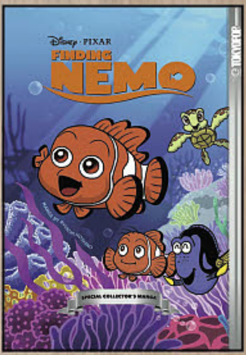

TOKYOPOP
DISNEY*PIXAR FINDING NEMO MANGA SPECIAL COLLECTOR'S ED. HC
APR161996...................$15.99

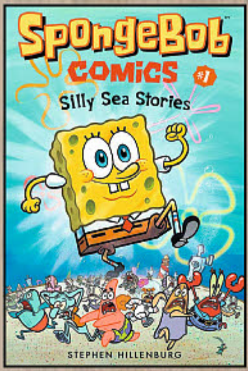

UNITED PLANKTON PICTURES
SPONGEBOB COMICS VOL. 1: SILLY SEA STORIES TP
STL038578.....................$10.95

AGES 12+

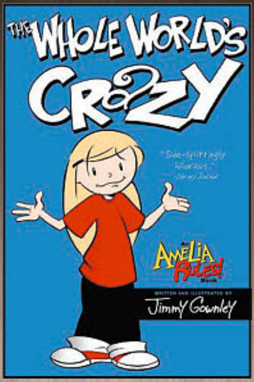

ATHENEUM BOOKS
AMELIA RULES VOL. 1: THE WHOLE WORLD'S CRAZY GN
STL039382...............$12.99

BONGO COMICS
SIMPSONS COMICS EXTRAVAGANZA (VOL. 1) TP
STK473578 ....$12.99

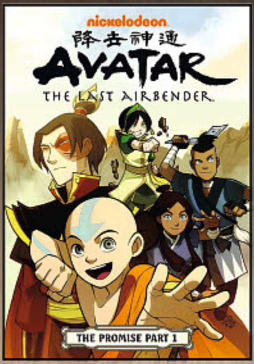

DARK HORSE COMICS
AVATAR: THE LAST AIRBENDER VOL. 1: THE PROMISE PART 1 GN
SEP110039..............$10.99

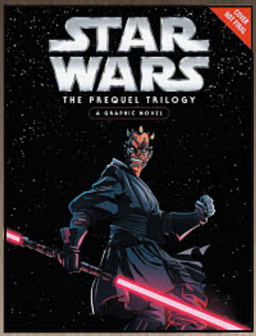

DISNEY LUCASFILM PRESS
STAR WARS: THE PREQUEL TRILOGY HC
STL038202...............$19.99

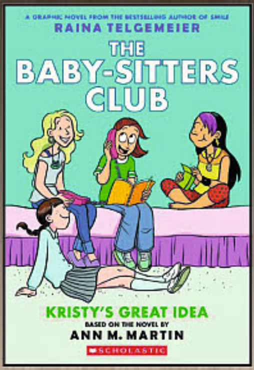

GRAPHIX
THE BABY SITTERS CLUB VOL. 1: KRISTY'S GREAT IDEA COLOR EDITION GN
FEB151464..............$10.99

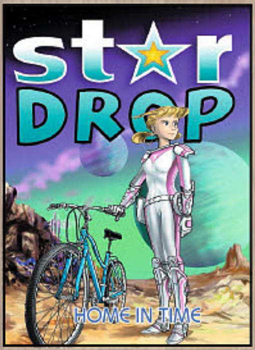

I BOX PUBLISHING
STARDROP VOL. 3: HOME IN TIME GN
STL038521.......................$9.95

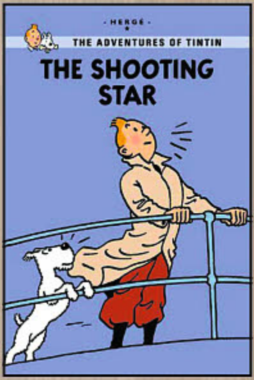

LITTLE BROWN FOR YOUNG READERS
TINTIN: THE SHOOTING STAR YOUNG READER EDITION GN
FEB121092......................$8.99

TOKYOPOP
ALICE IN WONDERLAND MANGA: SPECIAL COLLECTOR'S ED. HC
APR161995...................$19.99

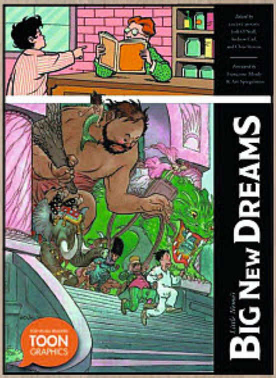

TOON BOOKS
LITTLE NEMO: BIG NEW DREAMS HC
JUN151569...................$16.95

THE BEST IN ILLUSTRATED HORROR TO GIVE YOU
THE CREEPS
CREEPS #10
SUMMER 2017
A WARRANT MAGAZINE
$5.95
HORROR TALES IN THE GREAT WARREN TRADITION BY:
MANSYUR DAMAN
RENO MANIQUIS
MIKE DUBISCH
NIK POLIWKO
& MORE!
ALL NEW STORY BY ARTIST RICH CORBEN!
THE WORLD'S BEST ARTISTS AND WRITERS!
WARREN ORIGINALS!
SANJULIAN
RICHARD CORBEN
T CASEY BRENNAN
NICOLA CUTI
DON GLUT
THE CREEPS HAS FEATURED ALL NEW WORK BY:
Frank Frazetta
Neal Adams
Frank Brunner
Ken Kelly
Basil Gogos
Rich Buckler
Ralph Reese
Alan Weiss
Val Mayerik
Bill Black
Pablo Marcos
Alex Nino
Kenneth Smith
Joe Rubinstein
Roger McKenzie
With More Warren Greats Coming to Future Issues!
Sanjulian

SPOTLIGHT ON

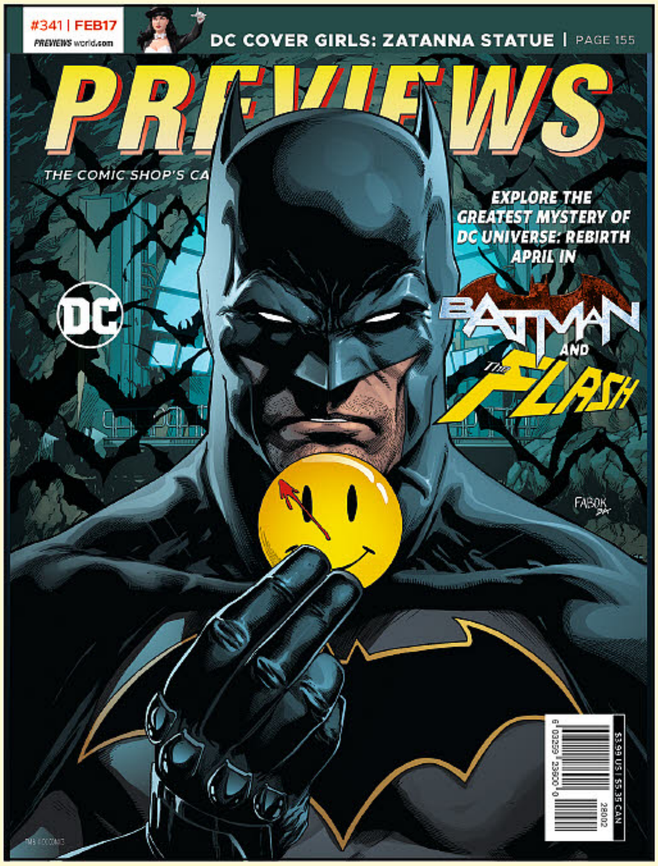

PREVIEWS Publications #341
Orders Due: February 18

Don't forget! Orders for any items found in this issue of **PREVIEWS** are due to your comic book specialty shop by **February 18**. Be sure to place your order early!

SCHEDULED MARCH COVERS

DC — DARK HORSE COMICS

APRIL'S THEME

SUMMER FASHION SHOW

PREVIEWS #343 APRIL 2017

PREVIEWS is your ultimate guide to comics, graphic novels and pop-culture merchandise available from your local comic book shop... revealed up to 2 months in advance! Read detailed product descriptions and storylines for hundreds comic books and graphic novels from the top comic book publishers; see the coolest toys and pop-culture merchandise on Earth; plus ***PREVIEWS*** *Exclusive* items you'll find nowhere else! It's a great monthly read to find out what's at comic shops! *This April issue features items scheduled to ship in June 2017 and beyond.*

Catalog, 8x11, 500+pg, PC $3.99

PREVIEWS #343 CUSTOMER ORDER FORM – APRIL 2017

PREVIEWS makes it easy for you to order every item in the catalog with this separate order form booklet! *This April issue features items scheduled to ship in June 2017 and beyond.*

FREE w/Purchase of *PREVIEWS*

Comic-sized, 62pg, PC.. PI

SPOTLIGHT ON

MARVEL *PREVIEWS* VOLUME 3 #20

Each issue of ***Marvel PREVIEWS*** is a comic book-sized, 120-page, full-color guide and preview to all of Marvel's upcoming releases — it's your #1 source for advanced information on Marvel Comics! *This April issue features items scheduled to ship in June 2017 and beyond.*

FREE w/Purchase of *PREVIEWS*

Comic-sized, 120pg, FC.....................................$1.25

GAME TRADE MAGAZINE #206

Game Trade Magazine, the monthly publication of Alliance Game Distributors, is your guide to what's new in the worlds of gaming! With articles on new and upcoming games, previews, reviews, game-related comics and fiction, self-contained mini-games or game modules, plus product information on upcoming game releases, ***Game Trade Magazine*** is your essential guide to gaming today! *This April issue features items scheduled to ship in June 2017 and beyond.*

Magazine, 8x11, FC...$3.99

Free Comics? Yes, Please!

On Saturday, **May 6th**, Free Comic Book Day returns to participating comic shops! It's the perfect opportunity to introduce family and friends to the world of comics at your local comic shop. From super-heroes and science fiction to action/adventure and manga, Free Comic Book Day has a FREE comic book for everyone!

Turn the page to see all the FREE Comics for FCBD 2017!

FOR MORE NEWS, INFO AND UPDATES VISIT WWW.FREECOMICBOOKDAY.COM

LIKE, FOLLOW, CLICK...

- Latest FCBD news and info!
- Incredible prizes and contests!
- Sneak previews of FCBD comics!
- Find out about everything shipping weekly to your local comic shop!
- Lots more!

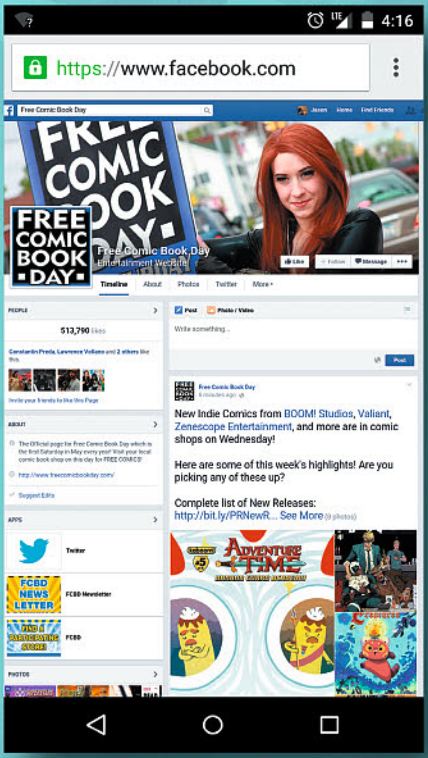

/freecomicbook

Subscribe to our monthly e-newsletter!

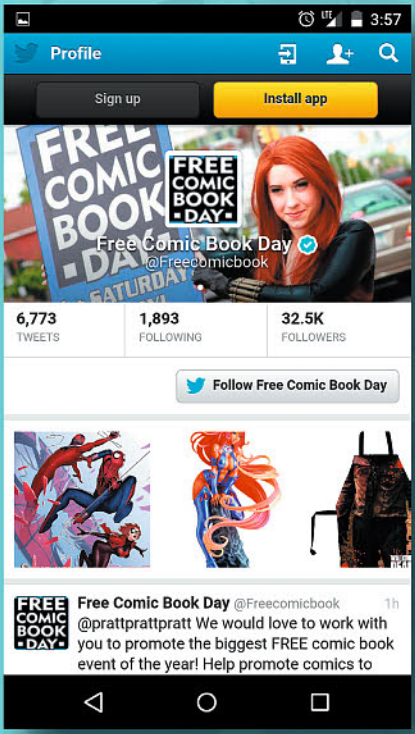

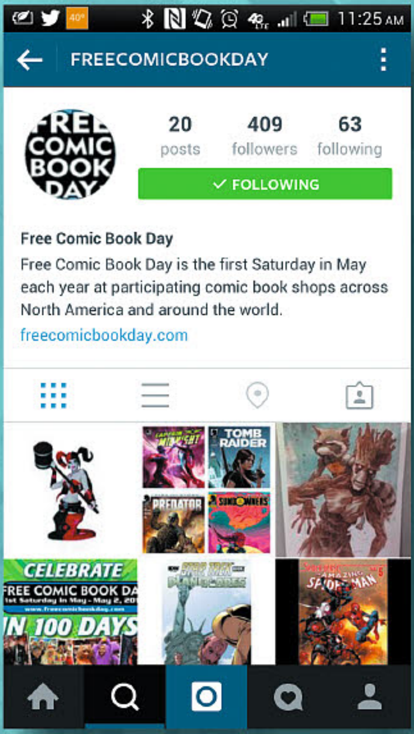

/freecomicbookday

@Freecomicbook

www.freecomicbookday.com

FOR MORE NEWS, INFO AND UPDATES VISIT WWW.FREECOMICBOOKDAY.COM

FREE COMIC BOOK DAY
GOLD SPONSORS
™

These **Gold Comics** will be available **FREE** from participating retailers on Free Comic Book Day! Check with your local comic shop for guidelines and availability of FCBD books and merchandise.

ARCHIE COMICS

BETTY & VERONICA #1

(W/A/CA) Adam Hughes

It's Betty vs. Veronica! Betty and Veronica are America's sweethearts… until they turn on each other! Pops' Chocklit Shoppe is being taken over by a huge coffee company. When Betty and Veronica go head-to-head over the issue, all bets are off! Friendships will shatter. Cities will burn. Nails will be broken. Betty and Veronica are back in this special FCBD edition reprinting the all-new #1 from comics legend Adam Hughes (*Wonder Woman*, *Catwoman*)! (STL035988)

[TEEN] 32pgs, FC……PI

BONGO COMICS

BONGO COMICS FREE-FOR-ALL FCBD 2017

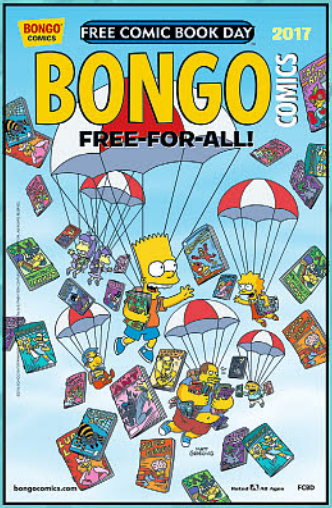

(W/A/CA) Matt Groening

Get in line for the foremost Free Comic Book Day four-color giveaway of the year! When Bart injures his back and has to use a rolling backpack, he turns weakness into strength as the "Leader of the Backpack Pack." Then, Homer and Bart pull an all-nighter and put themselves on high alert to prevent a potential home invasion. Rod and Todd Flanders get separated from Ned Flanders in downtown Springfield and find themselves on an odyssey fraught with many mostly imagined dangers. All that and much, much more, and it's all free! (STL036286)

[ALL AGES] 32pgs, FC……PI

BOOM! STUDIOS

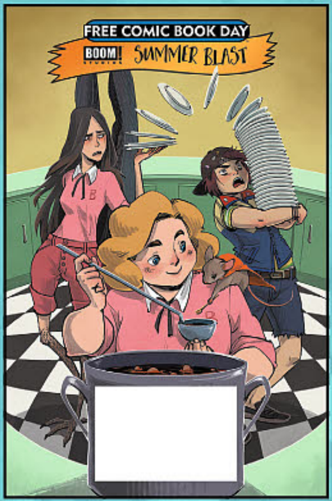

BOOM! STUDIOS SUMMER BLAST FCBD 2017

(W/A) David Petersen & Various
(CA) Kyla Vanderklugt

BOOM! Studios Summer Blast is jam-packed with three stories of mice, monsters, and one supernatural punk band. In an original Archaia short story of David Petersen's *Mouse Guard*, a pair of youngfurs learn a lesson from a grizzled guardmouse on what it means to be a hunter. Next, get a sneak peek of the upcoming KaBOOM! series *Brave Chef Brianna*. To prove herself as a great chef, Brianna starts her own restaurant... but the only town she can afford to set up shop in is Monster City! Finally, the Lumberjanes introduce your new favorite BOOM! Box series *Coady and the Creepies*. Coady and her sisters are members of a band heading for the gig of their lives… so long as no one realizes that Coady is actually a ghost! (STL037772)

[ALL AGES] SC, 7x10, 32pgs, FC……PI

FOR MORE NEWS, INFO AND UPDATES VISIT WWW.FREECOMICBOOKDAY.COM

DARK HORSE COMICS

BRIGGS LAND/ JAMES CAMERON'S AVATAR FCBD 2017

(W) Sherri Smith, Brian Wood
(A) Doug Wheatley, Werther Dell'Edera
(CA) Dave Wilkins

Return to the wilds of Pandora and the world of the Nav'i from James Cameron's groundbreaking film *Avatar* as Jake Sully connects with the flying Toruk, the majestic Great Leonopteryx, by remembering the depth of his bond with his twin brother and great partnerships of history and legend. Also included in this issue: Set in a secessionist community in rural America, Grace Briggs is trying to guide her family peacefully through trying times. But when confronted with armed milita running an opioid ring on her land, she must take commanding steps. *Briggs Land* is currently in development for television at AMC. (STL037798)

MATURE THEMES

[MATURE] SC, 7x10, 32pgs, FC ....PI

DC COMICS

WONDER WOMAN FCBD 2017 SPECIAL EDITION

(W) Greg Rucka
(A) Nicola Scott

New York Times best-selling writer Greg Rucka and fan-favorite artist Nicola Scott weave the definitive and shocking tale of Diana's first year as Earth's protector. Paradise has been breached, Ares stirs, and the Amazons must answer with a champion of their own...one who is willing to sacrifice her home amongst her sisters to save a world she has never seen. Wonder Woman's journey begins in this epic origin story! (STL037276)

32pgs, FC ....PI

IDW PUBLISHING

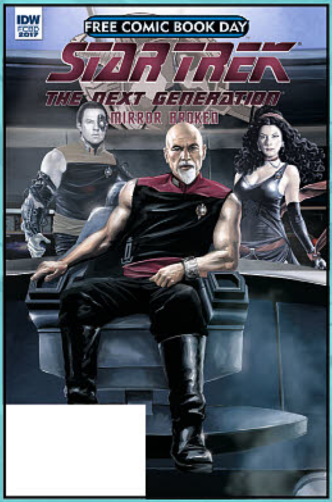

STAR TREK: THE NEXT GENERATION: MIRROR BROKEN

(W) Scott Tipton, David Tipton (A/CA) J. K. Woodward

Space... The Final Frontier. These are the voyages of the *I.S.S. Enterprise*. Its continuing mission: to conquer strange new worlds, to enslave new life and new civilizations... to boldly go where no one has gone before! Return to the Mirror Universe with the *Next Generation* crew in a way you've never seen them before in this prequel to the upcoming *Star Trek: The Next Generation* miniseries, *Mirror Broken!* Captain Jean-Luc Picard will stop at nothing to get his hands on the Terran Empire's newest starship, the *Enterprise*-D. And no one had better stand in his way! (STL037302)

[ALL AGES] 32pgs, FC.. PI

IMAGE COMICS

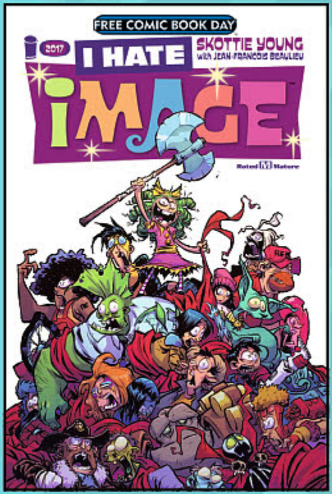

I HATE IMAGE

(W/A/CA) Skottie Young

Gertrude has been stuck in Fairyland for decades when she finally hears of a secret passage that may be her way back home. But reaching it is easier said than done as she crosses the border into IMAGE where she'll have to chop her way through you favorite characters from *Saga, The Walking Dead, Savage Dragon, Spawn, Descender, Black Science, Southern Bastards*, and any other character I can add to make sure the original art for this issue sends my children to college! (STL037297)

MATURE THEMES

[MATURE] 32pgs, FC..PI

MARVEL COMICS

SECRET #1– FCBD 2107 EDITION

Don't miss this year's Free Comic Book Day titles from Marvel, each featuring two 10-page stories that set the stage for upcoming game-changers in the Marvel Universe! We can't tell you too much—but we think this one will get your spider-sense tingling! And the other story? Well, now that's a secret. (STL037585)

[TEEN] 32pgs, FC...................PI

ONI PRESS

RICK & MORTY FCBD 2017

(W) Zac Gorman, Tini Howard
(A) CJ Cannon & Various
(CA) Maximus Pauson

Dan Harmon & Justin Roiland's hilarious hit Adult Swim animated show *Rick and Morty* has its own critically-acclaimed comic book series from Oni Press! Join degenerate superscientist Rick Sanchez as he embarks on all-new insane adventures with his awkward grandson Morty, his teenage granddaughter Summer, his veterinary surgeon daughter Beth, and his hapless son-in-law Jerry. Catch up on their escapades with this special Free Comic Book Day issue, which includes the story that started it all: Part One of "The Wubba Lubba Dub Dub of Wall Street." Plus, an exclusive first look at the upcoming miniseries *Pocket Like You Stole It!* *(STL036377)*

[TEEN] 32pgs, FC .... PI

TITAN COMICS

DOCTOR WHO FCBD 2017

(W) Alex Paknadel
(A) Mariano Laclaustra
(CA) Photo

Take a spin through the past, present, and future of *Doctor Who* universe, in the company of the twelfth Doctor and his brand-new companion, Bill! Featuring Bill's first Titan Comics appearance, this all-new story is an unmissable experience for fans new and old, with plenty of tantalising teases from Doctors past and present, including incredible clues to the year ahead for all of Titan's *Doctor Who* series! Keep your Sonic Screwdriver at the ready and unlock a world of adrenaline-fuelled time traveling adventure! (STL036277)

[ALL AGES] 32pgs, FC .... PI

VALIANT ENTERTAINMENT

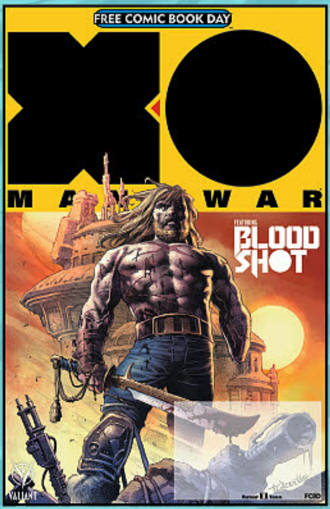

X-O MANOWAR SPECIAL

(W) Matt Kindt, Jeff Lemire (A) Tomas Giorello & Various (CA) Tomas Giorello

First: The biggest Valiant debut of all time begins with an all-new prelude to *X-O Manowar* from visionary storyteller Matt Kindt and blockbuster artists Tomas Giorello, Doug Braithwaite, Clayton Crain, Ryan Bodenheim, and Mico Suayan! Then, comics superstar Jeff Lemire begins the march toward *Bloodshot Salvation* with the first appearance of A Major New Character! Plus: *Faith*, *Harbinger Renegade*, *Ninjak*, *Psi-Lords*, *Secret Weapons*, *Shadowman*, and surprise revelations for *Harbinger Wars 2! (STL036376)*

[TEEN] 32pgs, FC .... PI

VIZ MEDIA

THE LEGEND OF ZELDA: TWILIGHT PRINCESS/OCARINA OF TIME

(W/A/CA) Akira Himekawa

Once upon a time, wizards tried to conquer the Sacred Realm of Hyrule. The Spirits of Light sealed the wizards' power within the Shadow Crystal and banished them to the Twilight Realm beyond the Mirror of Twilight. Now, an evil menace is trying to find Midna, Princess of the Twilight Realm, and the fragments of the Shadow Crystal to gain the power to rule over both the Twilight Realm and the World of Light. This FCBD special features excerpts from the manga adaptations of *The Legend of Zelda: Twilight Princess* and *The Legend of Zelda: Ocarina of Time*. (STL037818)

[TEEN] 32pgs, B&W .... PI

Not Final Cover.

FREE COMIC BOOK DAY
SILVER SPONSORS™

These **Silver Comics** will be available **FREE** from participating retailers on Free Comic Book Day! Check with your local comic shop for guidelines and availability of FCBD books and merchandise.

ACTION LAB ENTERTAINMENT
MIRACULOUS: ILLUSTRATED TALES OF LADYBUG & CAT NOIR

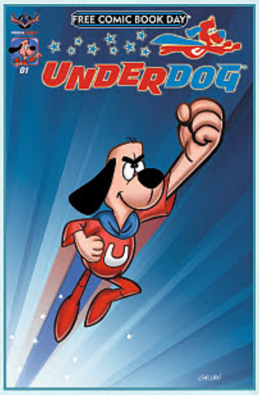

AMERICAN MYTHOLOGY
UNDERDOG #1

ANTARCTIC PRESS
STEAM WARS: STRIKE LEADER

ARCHIE COMICS
RIVERDALE FCBD 2017 EDITION

AUTOMATIC PICTURES
THE LOOKING GLASS WARS: CROSSFIRE

BENITEZ PRODUCTIONS
LADY MECHANIKA FCBD 2017

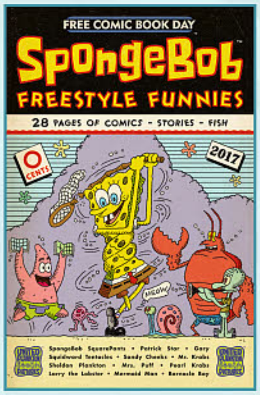

BONGO
United Plankton Pictures
SPONGEBOB FREESTYLE FUNNIES FCBD 2017

BOOM! STUDIOS
FRESH OFF THE BOAT

FOR MORE NEWS, INFO AND UPDATES VISIT WWW.FREECOMICBOOKDAY.COM

CHAPTERHOUSE COMICS
CAPTAIN CANUCK FCBD 2017

DARK HORSE COMICS
DARK HORSE ALL AGES: BUFFY THE HIGH SCHOOL YEARS & PLANTS VS. ZOMBIES

DC COMICS
DC SUPER HERO GIRLS FCBD 2017 SPECIAL EDITION

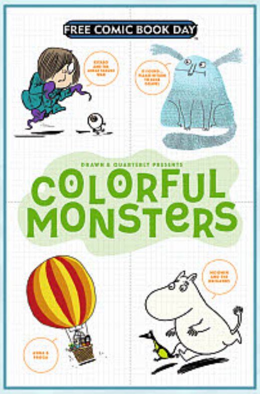

DRAWN & QUARTERLY
COLORFUL MONSTERS: A 64-PAGE D+Q ENFANT SAMPLER

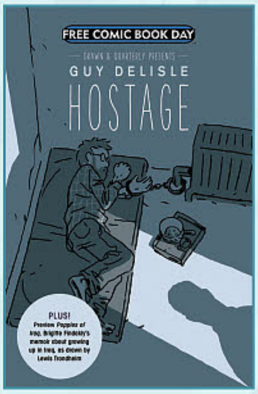

DRAWN & QUARTERLY
GUY DELISLE & FINDAKLY/ TRONDHEIM SNEAK PREVIEWS

DYNAMITE ENTERTAINMENT
ANIMAL JAM

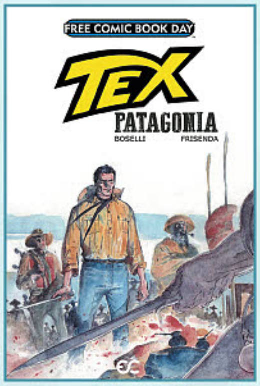

EPICENTER COMICS
TEX PATAGONIA

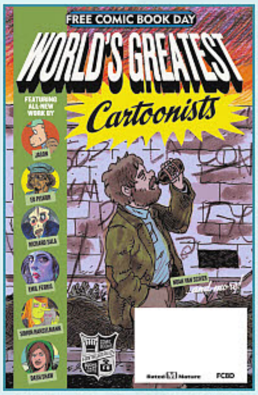

FANTAGRAPHICS BOOKS
WORLD'S GREATEST CARTOONISTS

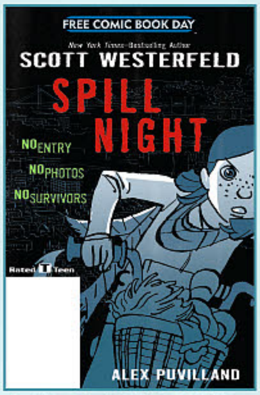

FIRST SECOND BOOKS
SPILL NIGHT

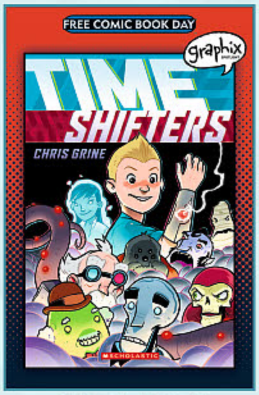

GRAPHIX
GRAPHIX SPOTLIGHT: TIME SHIFTERS

FOR MORE NEWS, INFO AND UPDATES VISIT WWW.FREECOMICBOOKDAY.COM

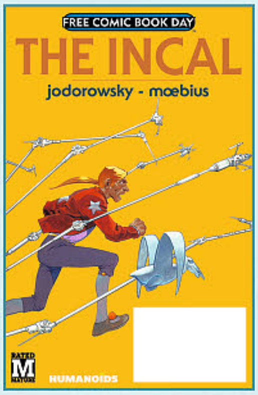

HUMANOIDS
THE INCAL

IDW PUBLISHING
TEENAGE MUTANT NINJA TURTLES: PRELUDE TO DIMENSION X

IMAGE COMICS
KID SAVAGE

KODANSHA COMICS
ATTACK ON TITAN FCBD 2017

LION FORGE
CATALYST PRIME: THE EVENT

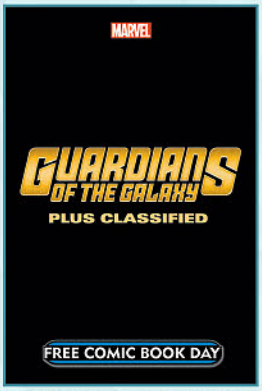

MARVEL COMICS
ALL-NEW GUARDIANS OF THE GALAXY #1 FCBD 2017

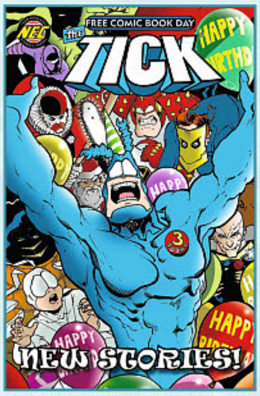

NEW ENGLAND COMICS PRESS
THE TICK FCBD 2017

NOBROW PRESS
HILDA'S BACK!

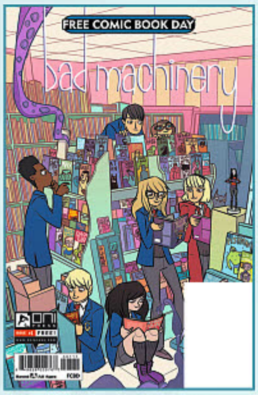

ONI PRESS
BAD MACHINERY

PAPERCUTZ
BARBIE

FOR MORE NEWS, INFO AND UPDATES VISIT WWW.FREECOMICBOOKDAY.COM

PAPERCUTZ
THE LOUD HOUSE

REBELLION / 2000AD
2000 AD FCBD 2017 SPECIAL

RED 5 COMICS
KEYSER SOZE/THE RIFT

TITAN COMICS
MONSTER HIGH

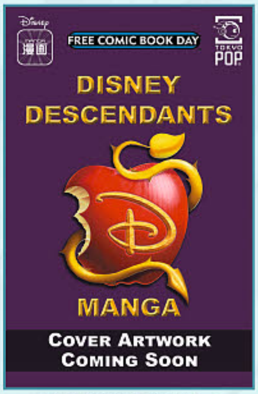

TOKYOPOP
DISNEY DESCENDANTS MOVIE MANGA ADAPTATION

UDON ENTERTAINMENT
STREET FIGHTER V: WRESTLING SPECIAL

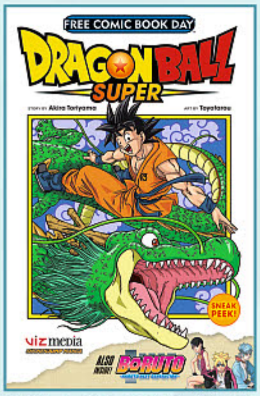

VIZ MEDIA LLC
DRAGON BALL SUPER & BORUTO

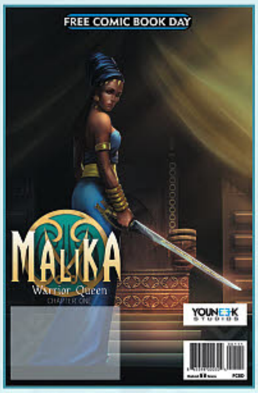

YOUNEEK STUDIOS
MALIKA: WARRIOR QUEEN

Z2 COMICS
THE BALLAD OF FRANKLIN BONISTEEL

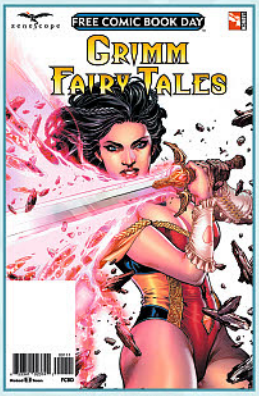

ZENESCOPE ENTERTAINMENT
GRIMM FAIRY TALES #1

FOR MORE NEWS, INFO AND UPDATES VISIT WWW.FREECOMICBOOKDAY.COM

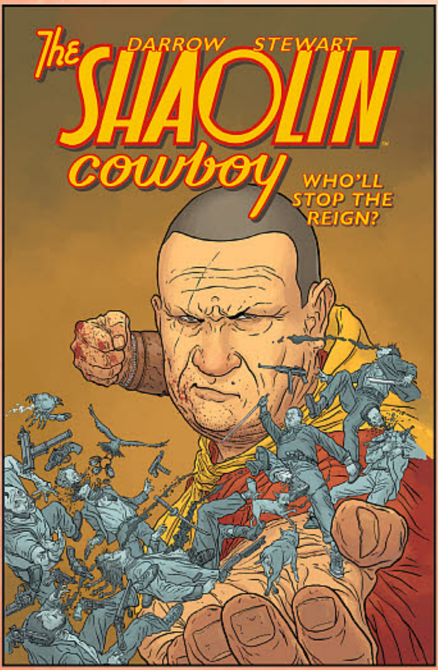

THE SHAOLIN COWBOY: WHO'LL STOP THE REIGN? #1

DARK HORSE COMICS

Who doesn't like Surf and Turf? Well, what do you do when Surf and Turf doesn't like you?! Geoff Darrow's Eisner Award-losing (and winning!) drawing-room talkfest The Shaolin Cowboy returns to try to answer that question and more!

BATMAN #21

DC ENTERTAINMENT

The cataclysmic events of *DC Universe: Rebirth* #1 continue here as Batman and The Flash investigate the origins of a a blood-stained smiley button embedded in the Batcave's wall. It's a mystery woven through time, and the ticking clock starts here in "The Button" Part One!

THE LEGEND OF KORRA: TURF WARS PART ONE TP

DARK HORSE

Relishing their new relationship, Korra and Asami leave the spirit world... but find nothing in Republic City but political high-jinks and human vs. spirit conflict! Written by series co-creator Michael Dante DiMartino with consultation by Bryan Konietzko, this is the official continuation of *The Legend of Korra*!

BATMAN/THE SHADOW #1

DC ENTERTAINMENT/D.E.

Murder strikes Gotham City, and Lamont Cranston appears to be the culprit… *but he's been dead for over 50 years*! *Batman* won't stop until he unravels Cranston's mysterious life, but *The Shadow* will all he can to stop him learning too much!

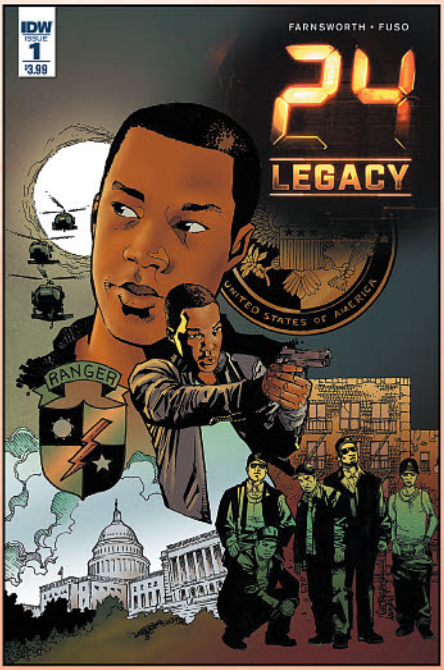

24: LEGACY—RULES OF ENGAGEMENT #1

IDW ENTERTAINMENT

This miniseries explores the past of *24's* new leading character, Eric Carter, former leader of an elite squad responsible for killing an infamous terrorist leader. But before all that, Carter learned the Rules of Engagement on the streets of Iraq and Washington, DC!

ROSE #1

IMAGE COMICS

A classic fantasy tale about a girl trying to restore balance to a broken world... but a powerful sorceress will do anything to make certain that the girl, Rose, and her Khat, Thorne, fail in their mission, setting a legion of powerful demons in their path!

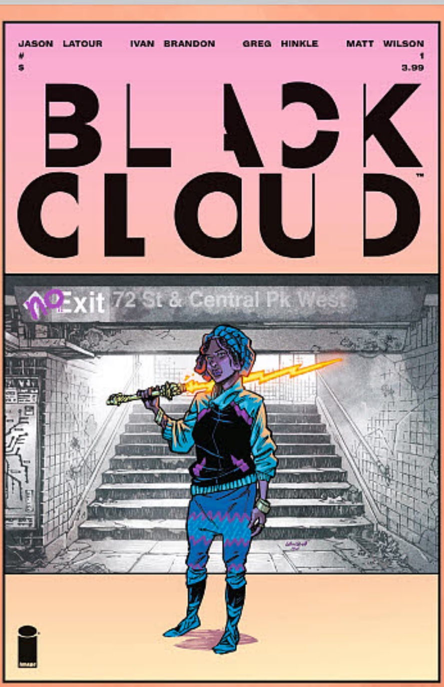

BLACK CLOUD #1

IMAGE COMICS

Zelda was born in a world of dreams, and hers burned bigger than anyone had ever seen. Now she's on the run in our world, the dreams broken in her hands. But the pieces are for sale, the rich and the powerful are buying, and suddenly her world isn't the only place Zelda's running from!

BLACK PANTHER: THE CREW #1

MARVEL COMICS

Black Panther, Storm, Luke Cage, Misty Knight and Manifold band together to take on a dangerous wave of street-level threats in this new ongoing series by New York Times best-selling author Ta-Nehisi Coates (*Black Panther*), co-writer Yona Harvey (*Black Panther: World of Wakanda*) and legendary artist Butch Guice!

ONE OF THE BEST COMICS AND POP CULTURE EVENTS
IN THE COUNTRY RETURNS TO ANAHEIM!
COMIC-CON INTERNATIONAL PRESENTS
WONDERCON
ANAHEIM
ANAHEIM COMIC-CON™
MARCH 31–APRIL 2
ANAHEIM
CONVENTION CENTER
SPECIAL GUESTS
SERGIO ARAGONÉS • MICHAEL CHO • JAMES DASHNER • DELIAH DAWSON • OLIVIA DE BERARDINIS • LARRY DIXON • MARK EVANIER
MATT FRACTION • SANFORD GREENE • CHAD HARDIN • PHIL JIMENEZ • MERCEDES LACKEY • HOPE LARSON • BOB LAYTON
JIM LEE • ANDY PARK • CHRIS ROBERSON • DAVE ROMAN • MARGUERITE SAUVAGE • SIMON SPURRIER • MARGARET STOHL • LISSA TREIMAN
GENEVIEVE VALENTINE • MARK WAID • DAVID F. WALKER • CHUCK WENDIG • JUDD WINICK • CONNIE WILLIS • CHIP ZDARSKY
COMICS • MOVIES • TV • ANIMATION • & MUCH MORE!
Complete Info and Badges: WWW.WONDERCON.ORG
SAN DIEGO COMIC CON INTERNATIONAL

DARK HORSE
BUILDING CHARACTERS SINCE 1986

TITLES SHIPPING APRIL 2017

THE ART OF SPLATOON HC
Artwork from Nintendo's splash-hit video game!

ALIENS: DEAD ORBIT #1
Orc Stain creator James Stokoe pens a thrilling and claustrophobic *Aliens* story!

THE LEGEND OF KORRA: TURF WARS PART ONE TP
The legend continues with co-creator Michael DiMartino and artist Irene Koh!

Aliens: Dead Orbit #1

The Legend of Korra: Turf Wars Part One TP

GEOF DARROW!

GEM of the Month

THE SHAOLIN COWBOY: WHO'LL STOP THE REIGN?

#1 (OF 4)

Geof Darrow (W/A/Cover), Frank Miller (Variant cover), and Dave Stewart (C)

On sale Apr 19
FC, 32 pages
$3.99
Miniseries

Who doesn't like Surf and Turf? Well, what do you do when Surf and Turf doesn't like YOU?????????

The Eisner Award–losing and winning drawing-room talkfest *The Shaolin Cowboy* returns and will try to answer those questions as the titular hero of the series finds that his road to hell is paved not with good intentions but old nemeses hell bent on bloody revenge . . . AGAIN!!!!

- **Three-time Eisner Award winner Geof Darrow returns to the series *Paste* called "mind blowing" and io9 called "100% amazing."**

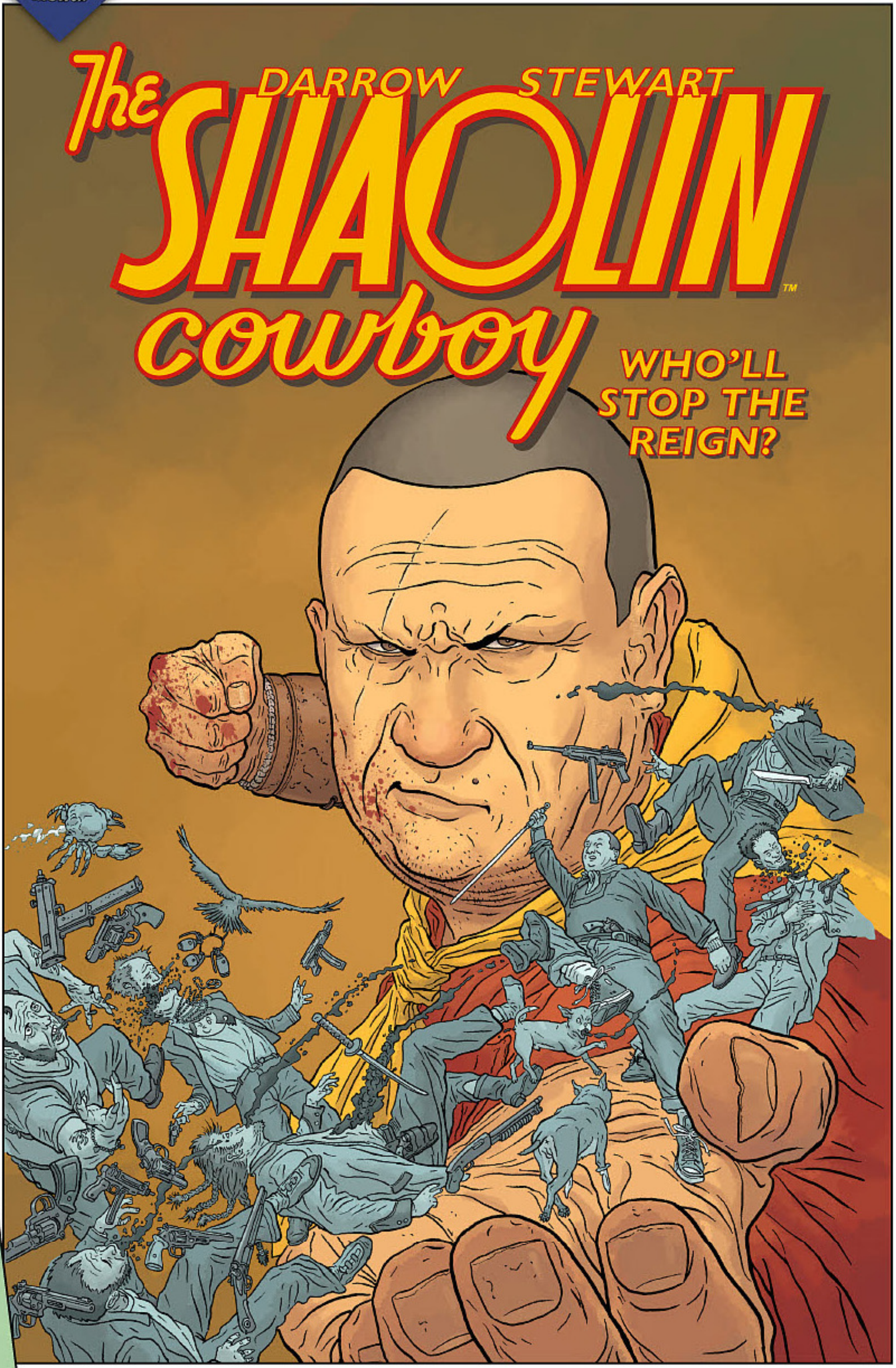

Variant cover by Frank Miller

"There's a lot to like about* The Shaolin Cowboy. *It's whacky, over-the-top, and at points laugh-out-loud funny . . . If you don't enjoy this book, you're already dead."

—Comic Bastards

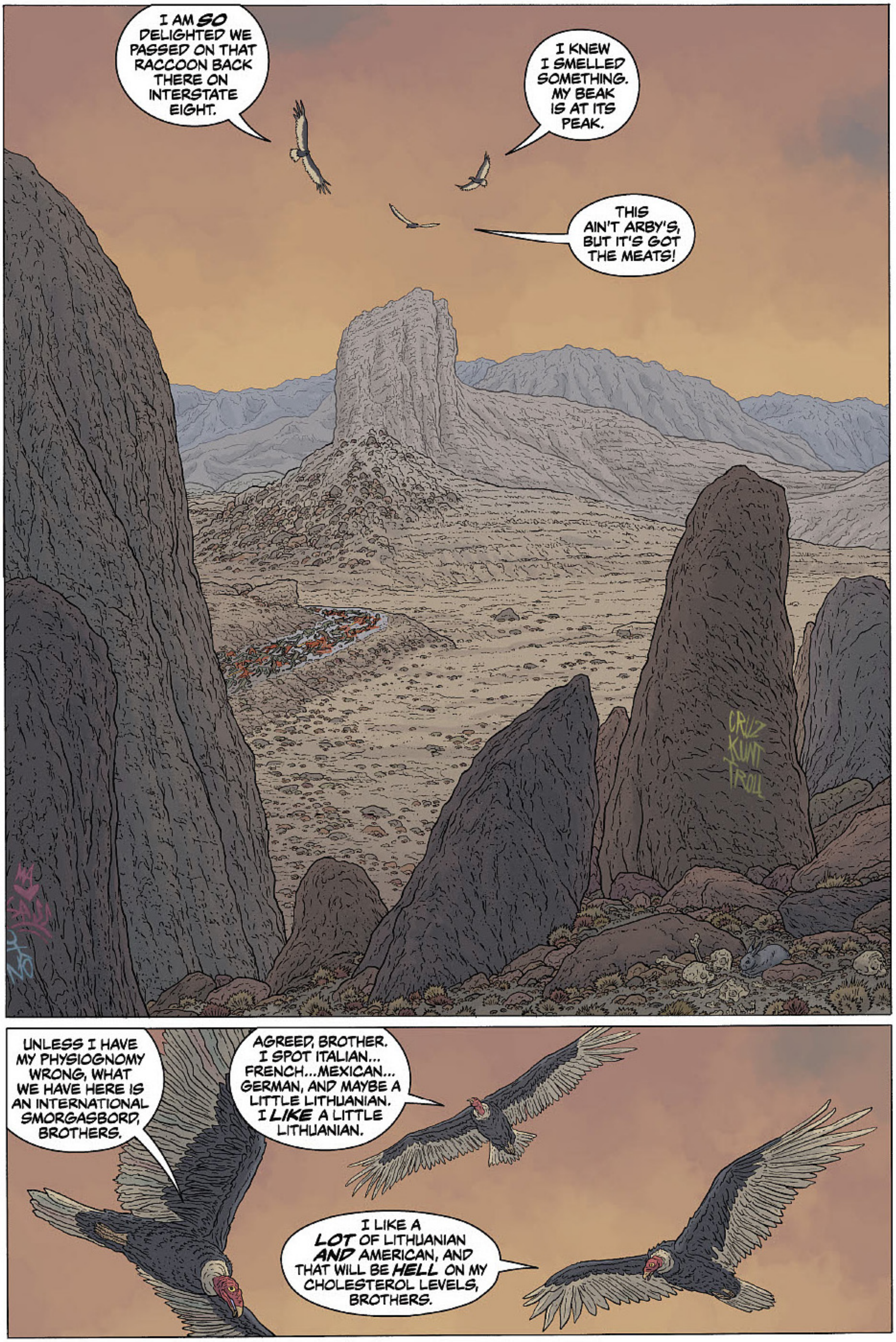
I AM SO DELIGHTED WE PASSED ON THAT RACCOON BACK THERE ON INTERSTATE EIGHT.
I KNEW I SMELLED SOMETHING. MY BEAK IS AT ITS PEAK.
THIS AIN'T ARBY'S, BUT IT'S GOT THE MEATS!
UNLESS I HAVE MY PHYSIOGNOMY WRONG, WHAT WE HAVE HERE IS AN INTERNATIONAL SMORGASBORD, BROTHERS.
AGREED, BROTHER. I SPOT ITALIAN... FRENCH...MEXICAN... GERMAN, AND MAYBE A LITTLE LITHUANIAN. I LIKE A LITTLE LITHUANIAN.
I LIKE A LOT OF LITHUANIAN AND AMERICAN, AND THAT WILL BE HELL ON MY CHOLESTEROL LEVELS, BROTHERS.

NEIL GAIMAN'S ACCLAIMED STORY NOW IN COMICS!

AMERICAN GODS: SHADOWS #2

Neil Gaiman (W), P. Craig Russell (W/A), Scott Hampton (A/C), Glenn Fabry (Cover), and David Mack (Variant cover)

On sale Apr 12
FC, 32 pages
$3.99
Ongoing

Fresh out of jail, Shadow Moon finds himself recruited as a bodyguard for the enigmatic Mr. Wednesday, only to be interrupted and kidnapped by the dangerous Technical Boy, who wants answers as to Wednesday's plans.

The Hugo, Bram Stoker, Locus, World Fantasy, and Nebula award–winning novel and upcoming Starz television series by Neil Gaiman is adapted as a comic series for the first time!

- **A Starz TV show by Bryan Fuller (NBC's *Hannibal*) based on the novel will debut this spring.**

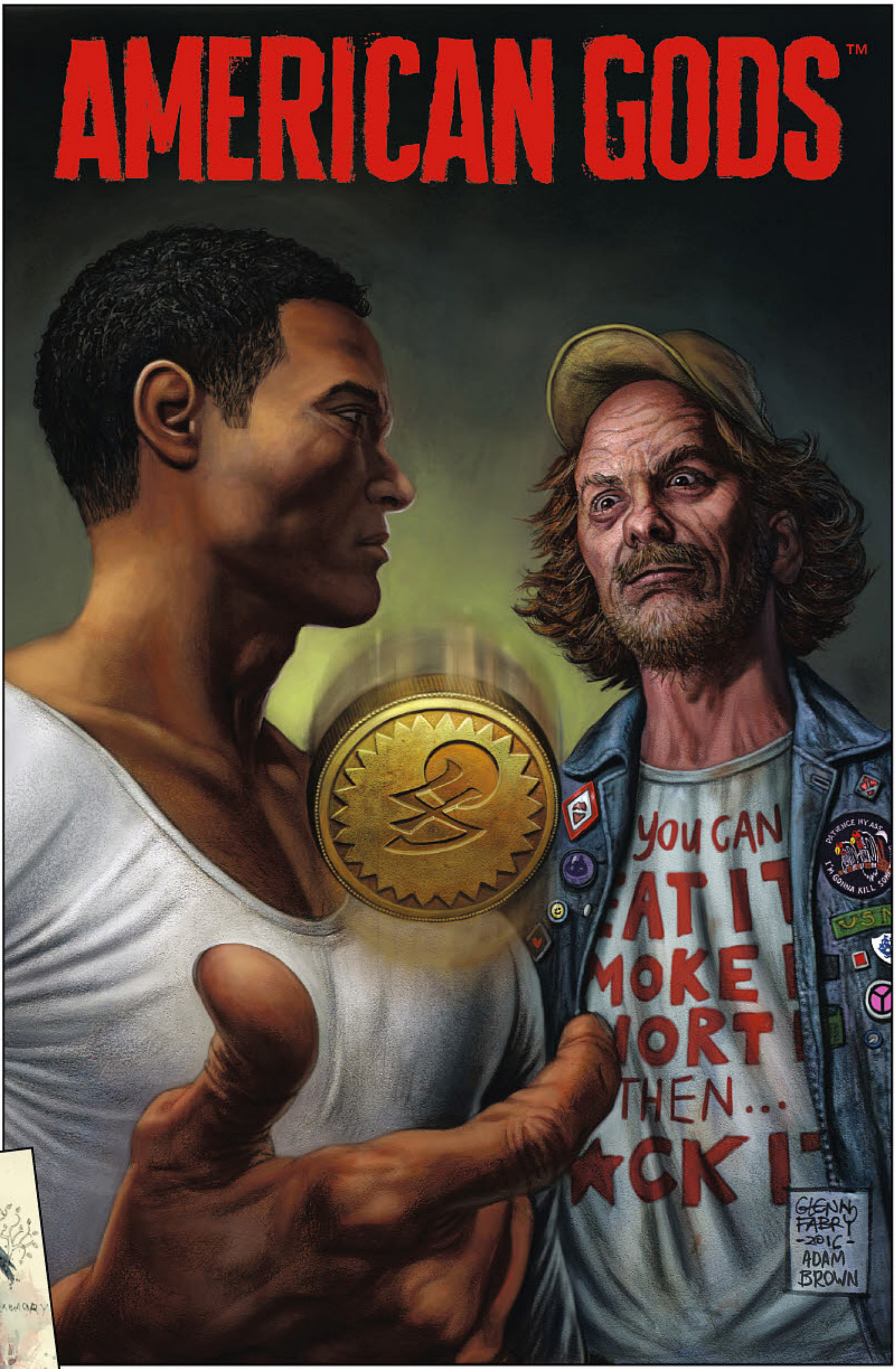

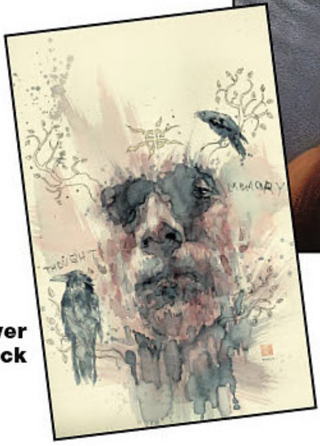

Variant cover by David Mack

"The American Gods comic is going to be an astonishing, faithful, and beautiful adaptation."
—Neil Gaiman

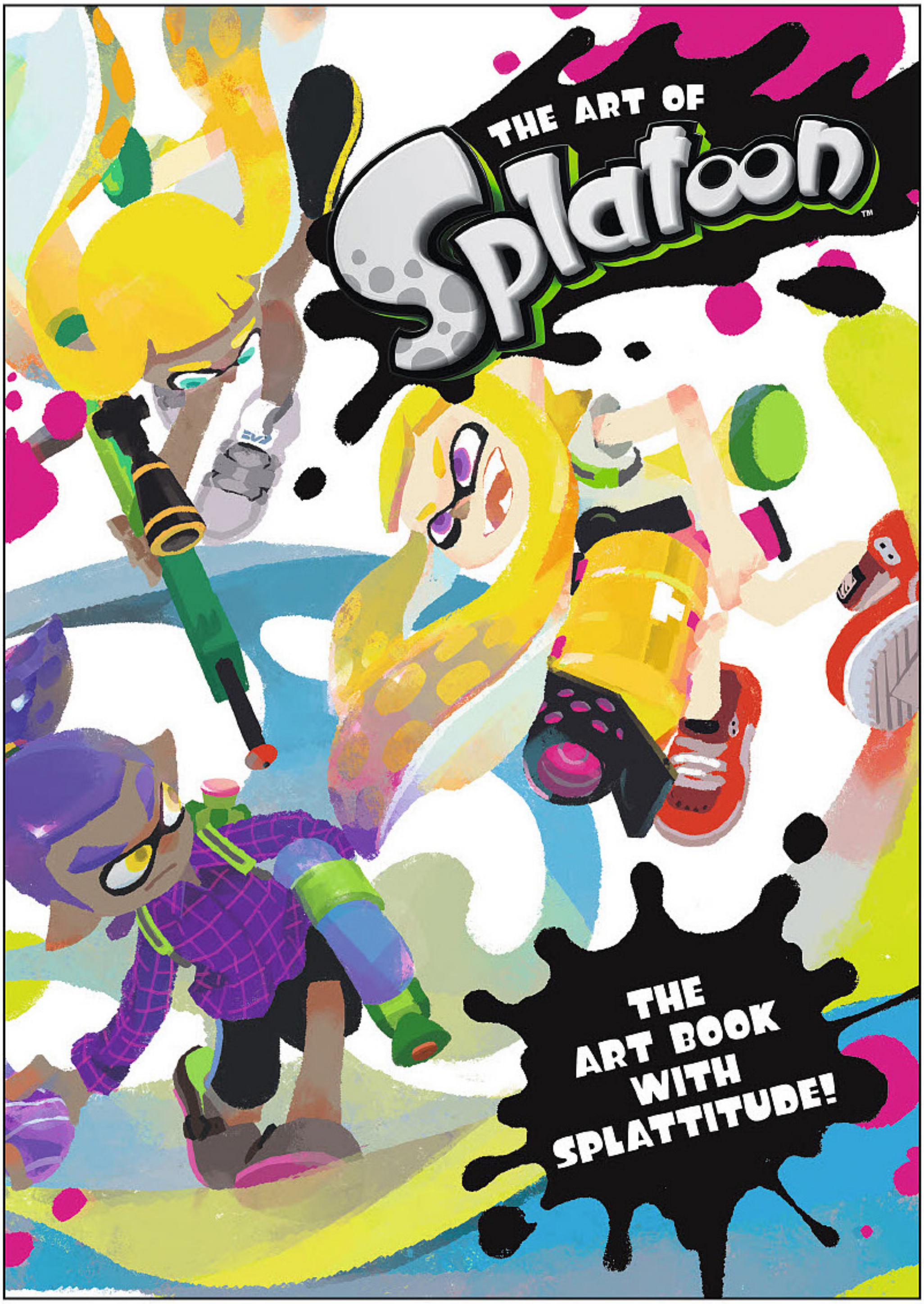

THE ART OF SPLATOON HC

Nintendo (W/A)

On sale June 13
FC, 320 pages
$39.99
HC, 8 1/2" x 12"

The Art of Splatoon contains 320 inkredible pages of artwork from Nintendo's splash-hit video game, including 2D and 3D illustrations of your favorite characters, maps, concept art, weapon and gear design, storyboards, sketches, hand-drawn comics . . . and that's only an inkling of what's inside. We're not squidding around: this is a must-have for all fans of *Splatoon*!

- **Character illustrations!**
- **Concept art!**
- **Featuring artwork from Nintendo's hit game!**

THE MOST AMAZE-INK ART BOOK!

THE LEGEND OF ZELDA: ART & ARTIFACTS LIMITED EDITION HC

Nintendo (W/A)

Available now	FC, 424 pages	$79.99	HC, 9" x 12"

Experience the thrill of finding and unsheathing the Master Sword with *The Legend of Zelda: Art & Artifacts* limited edition. The sword itself is a 3D embossed sculpt with a metallic foil finish and is printed at the size of an actual sword hilt to give the reader the satisfaction of unsheathing the realistic-looking sword from the acetate sleeve sheathe that encases the book. The cover's background features the Lost Woods in a deep, custom-mixed purple ink with a soft-touch lamination and spot-gloss UV which is framed with metallic foil. The pages are gilded to round out the premium enhancements.

- **3D-embossed Master Sword!**
- **Acetate sleeve sheathe!**
- **Gilded pages!**
- **Metallic finish!**

ALSO AVAILABLE

THE LEGEND OF ZELDA: ART & ARTIFACTS
JUL168360 / $39.99

THE LEGEND OF ZELDA: HYRULE HISTORIA
SEP120055 / $34.99

CONTAINS OVER 400 PAGES OF ILLUSTRATIONS FROM THE THIRTY-YEAR HISTORY OF ZELDA!

JAMES STOKOE'S ALIENS!

ALIENS: DEAD ORBIT
#1 (OF 4)

James Stokoe (W/A/Cover) and Geof Darrow (Variant cover)

On sale Apr 26
FC, 32 pages
$3.99
Miniseries

After a horrific accident strikes a space station, an engineering officer must use all available tools—a timer, utility kit, and his wits—to survive an attack from the deadliest creature known to man.

Orc Stain creator James Stokoe pens a thrilling and claustrophobic *Aliens* story: *Dead Orbit*!

- **On sale on Alien Day: 4/26/17!**

GEOF DARROW VARIANT!

CHRIST, THEY'RE AWAKE!
WE'VE GOT TO GET THEM OUT OF THERE!
CRACK THE LIDS!!
NOW!
KLUNK!
STAND BACK!!
BREAK THE REST! HURRY UP!
C'MON! C'MON! C'MON!
HGK.

PREVIEW: ALIENS: DEAD ORBIT #1

PREDATOR: THE ORIGINAL COMICS SERIES—

CONCRETE JUNGLE AND OTHER STORIES HC

Mark Verheiden (W), Chris Warner (P/Cover), Ron Randall (P), Sam de la Rosa (I), Randy Emberlin (I), and Chris Chalenor (C)

On sale June 14
FC, 320 pages
$49.99
HC, 8" x 12"

Celebrate the thirtieth anniversary of one of the great action movies of all time with this collection of original comics sequels to the film.

For the thirtieth anniversary of *Predator*, Dark Horse is releasing three now-classic tales in one oversized, deluxe hardcover volume designed to sit on your bookshelf beside the *Aliens 30th Anniversary* edition! Collects *Predator: Concrete Jungle* TP (#1–4), *Predator: Cold War* TP (#1–4), and *Predator: Dark River* TP.

- **From the writer who brought you *Aliens* and the artist who created *Black Cross*!**

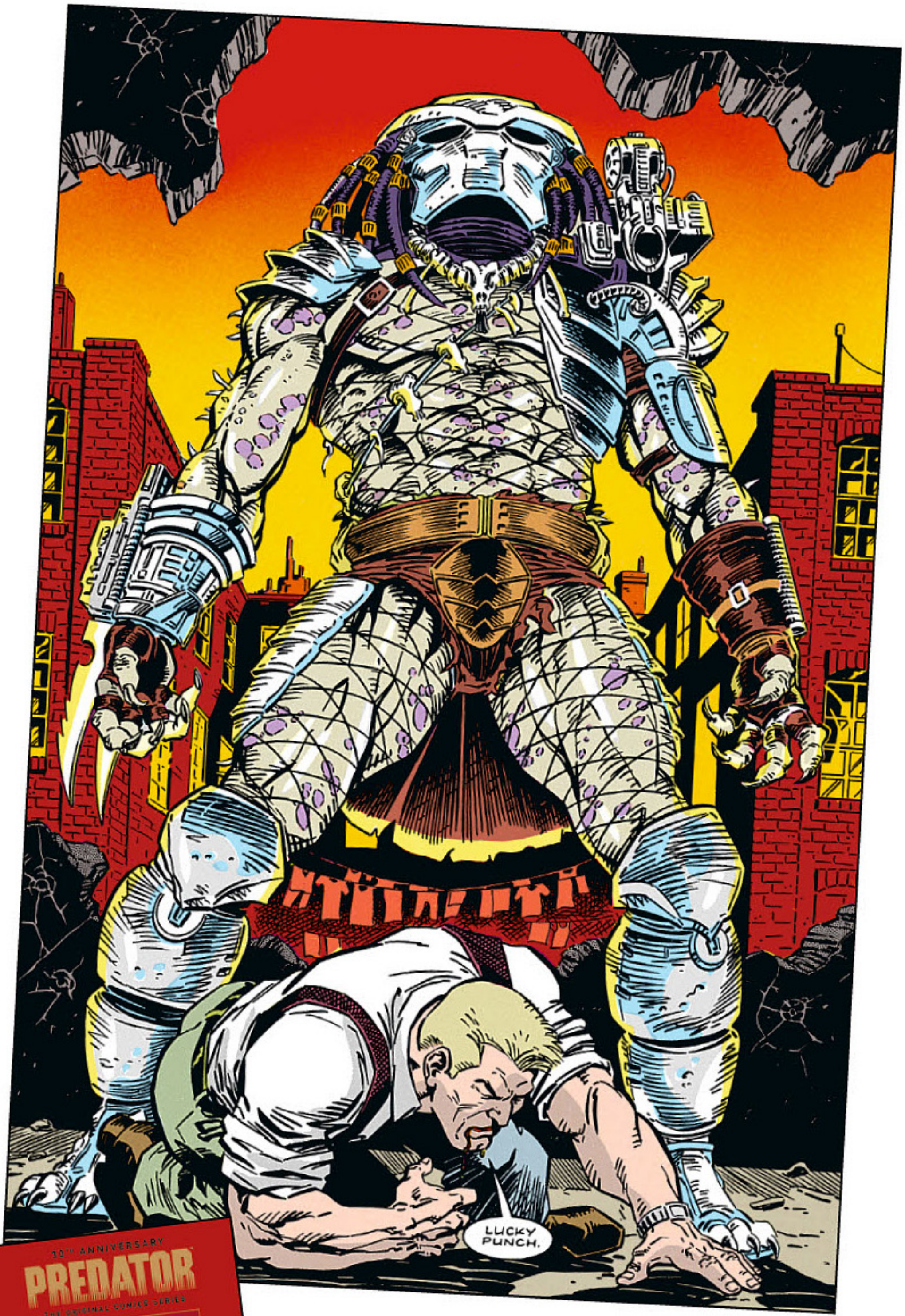

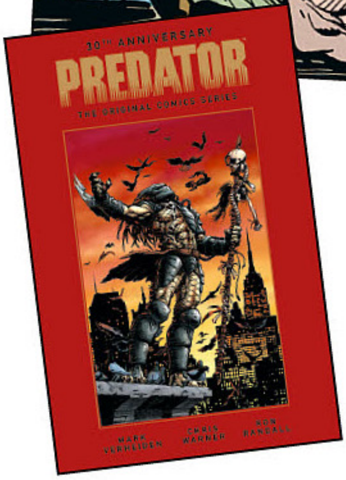

ALIENS: DEFIANCE #12

Brian Wood (W), Stephen Thompson (A), Dan Jackson (C), and Stephanie Hans (Cover)

On sale May 31	FC, 32 pages
$3.99	Ongoing

After her return to Earth, Zula Hendricks fully expects to answer for her defiance. But instead of military tribunals, what she experiences is a chilling look into the future of warfare, courtesy of Weyland-Yutani's R&D labs. Her mission may not be over just yet.

"Defiance . . . has the potential to be the new benchmark. Go get it."

—Hulking Reviewer

ALSO AVAILABLE

ALIENS: DEFIANCE VOLUME 1
SEP160039 / $19.99

PROMETHEUS: LIFE AND DEATH ONE-SHOT

Dan Abnett (W), Brian Albert Thies (A), Rain Beredo (C), David Palumbo (Cover), and Sachin Teng (Variant cover)

On sale Apr 26	FC, 48 pages
$5.99	One-shot

The surviving Colonial Marines on the planet LV-223 face a final battle with an injured and enraged Engineer—*and*, somewhere out in space, three trapped humans seek to change the course of the Engineer's ship . . . and possibly the history of humanity!

- **The final installment of the *Life and Death* saga!**

ALSO AVAILABLE

PROMETHEUS: THE COMPLETE FIRE & STONE
JUN150034 / $49.99

ALIENS: LIFE AND DEATH
DEC160108 / $14.99

PREDATOR: LIFE AND DEATH
JUN160033 / $14.99

ABE SAPIEN VOLUME 9: LOST LIVES AND OTHER STORIES TP

Mike Mignola (W), Scott Allie (W), John Arcudi (W), Michael Avon Oeming (A), Mark Nelson (A), Juan Ferreyra (A/C), Kevin Nowlan (A), Alise Gluškova (A), Santiago Caruso (A), Dave Stewart (C), Eduardo Ferreyra (C), and Sebastián Fiumara (Cover)

On sale June 7	FC, 152 pages
$19.99	TP, 7" x 10"

These six stories trace the history and prehistory of Abe Sapien's adventures, from his earliest days in the Bureau with Hellboy (as drawn by Kevin Nowlan) through the frog war, featuring an appearance by deceased homunculus Roger, to his current evolved form, when he's looking back on his life as a man in 1850s England. Collects the *Abe Sapien* one-shots #8, #15, #23, #27, and #30 and "Abe Sapien: Subconscious" from *Dark Horse Presents* (volume 3) #11.

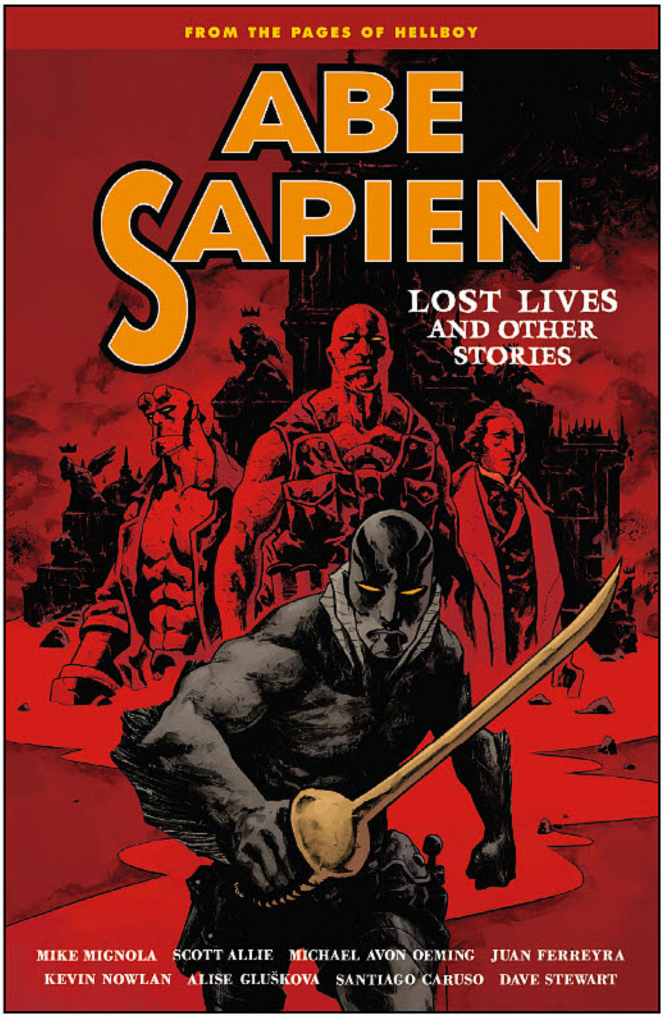

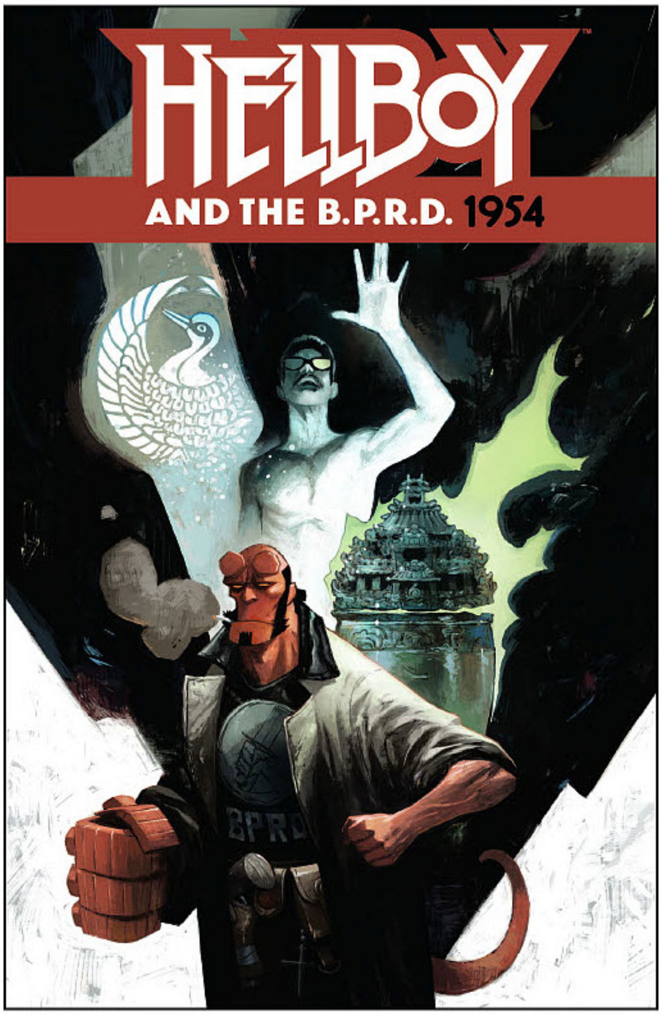

HELLBOY AND THE B.P.R.D.: 1954—GHOST MOON #2 (OF 2)

Mike Mignola (W), Chris Roberson (W), Brian Churilla (A), Dave Stewart (C), and Mike Huddleston (Cover)

On sale Apr 12	FC, 32 pages
$3.99	Miniseries

Hellboy squares off against a pair of Chinese demons while Sue psychically hunts down the source of the supernatural trouble in Hong Kong.

ALSO AVAILABLE

HELLBOY AND THE B.P.R.D.: 1952
APR150064 / $19.99

HELLBOY AND THE B.P.R.D.: 1953
APR160065 / $19.99

MIGNOLAVERSE!

LOBSTER JOHNSON: THE PIRATE'S GHOST #2 (OF 3)

Mike Mignola (W), John Arcudi (W), and Tonci Zonjic (A/Cover)

On sale Apr 26	FC, 32 pages
$3.99	Miniseries

The Lobster searches for a connection between a missing reporter and the appearance of a ghostly pirate ship.

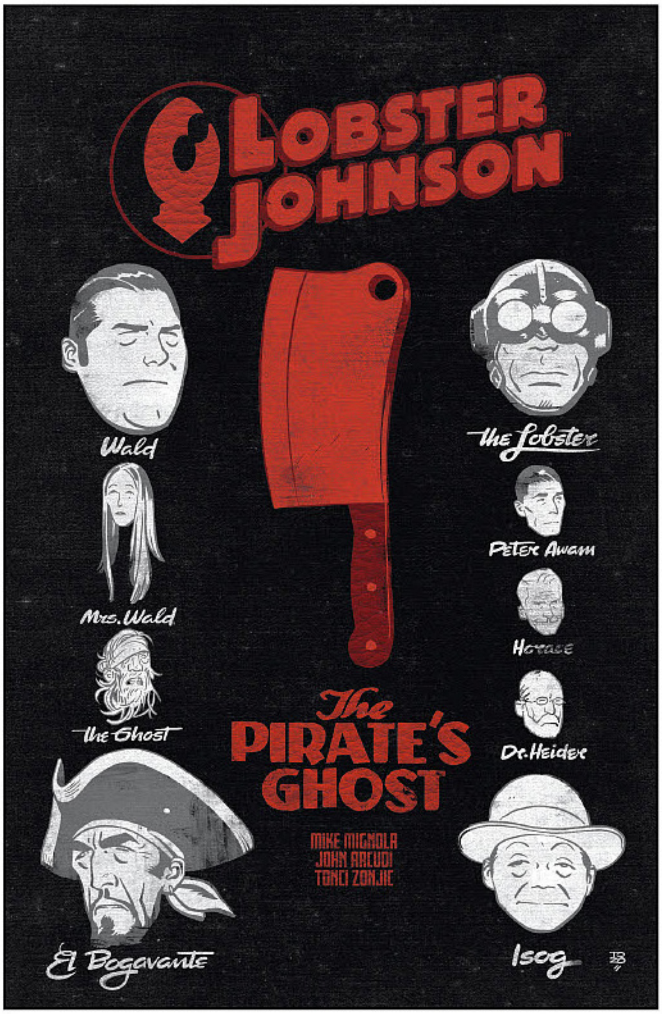

ALSO AVAILABLE

LOBSTER JOHNSON VOLUMES 1–4

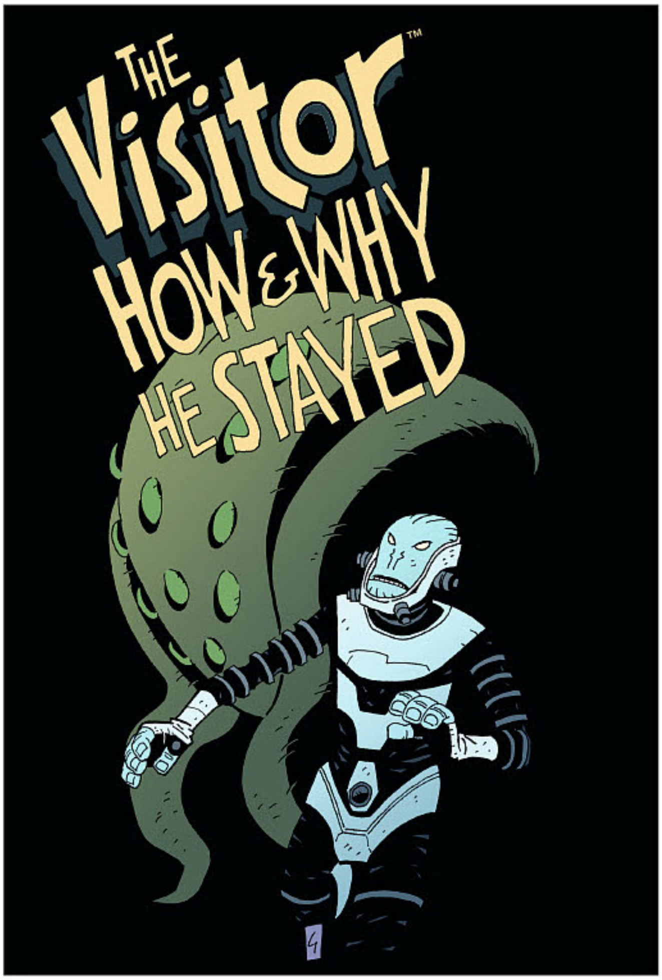

THE VISITOR: HOW AND WHY HE STAYED #3 (OF 5)

Mike Mignola (W), Chris Roberson (W), Paul Grist (A/Cover), and Bill Crabtree (C)

On sale Apr 26	FC, 32 pages
$3.99	Miniseries

The resurgence of a dangerous woman believed to have been killed long ago by the BPRD leads the Visitor to a cult's compound in the Southwest.

ALSO AVAILABLE

HELLBOY LIBRARY VOLUME 1: SEED OF DESTRUCTION
DEC098045 / $49.99

HELLBOY LIBRARY VOLUME 2: CHAINED COFFIN
APR108095 / $49.99

HELLBOY LIBRARY VOLUME 3: CONQUEROR WORM
FEB118124 / $49.99

HELLBOY LIBRARY VOLUME 4: CROOKED MAN
MAR110034 / $49.99

HELLBOY LIBRARY VOLUME 5: DARKNESS CALLS/WILD HUNT
MAR120042 / $49.99

ERIC POWELL!

BALTIMORE: THE RED KINGDOM #3 (OF 5)

Mike Mignola (W), Christopher Golden (W), Peter Bergting (A), Michelle Madsen (C), and Ben Stenbeck (Cover)

On sale Apr 5	FC, 32 pages
$3.99	Miniseries

Baltimore's team fight their way into the Vatican as the Red King prepares for his coronation day.

"The writing is a good old fashioned slay-em-dead story."

—Comic Attack

THE GOON LIBRARY VOLUME 5 HC

Eric Powell (W/A/Cover), John Arcudi (W), Patton Oswalt (W), Thomas Lennon (W), Mark Buckingham (A), Guy Davis (A), Bill Morrison (A), and Bill Farmer (C)

On sale June 7	FC, 472 pages
$49.99	HC, 8" x 12 3/16"

What's left of the Zombie Priest's race of witches come after the Goon, forcing him to face his nightmares or lose his town! The witch coven believe that control of Goon's town will soon be in their grasp and his tragic soul will contribute to the curse that increases their power. But has their plot destroyed the Goon or created a monster too savage for them to withstand?

This library edition collects *The Goon* Volumes 13–15 and *The Goon Noir*.

ALSO AVAILABLE

THE GOON LIBRARY VOLUMES 1–4

HARROW COUNTY #22

Cullen Bunn (W) and Tyler Crook (A/Cover)

On sale Apr 12	FC, 32 pages
$3.99	Ongoing

When another magical force starts flexing its power in Harrow County, Emmy is surprised to learn that one of her oldest friends may be turning against her. While Emmy has been focused on dealing with threats from the outside world, perhaps a much bigger problem has been brewing at home.

"This is one of the best horror series I've ever read. It goes beyond the typical horror stereotypes, and brings a deeper, more sophisticated kind of terror to the audience. This is definitely a series for all horror fans."
—ComicWow!

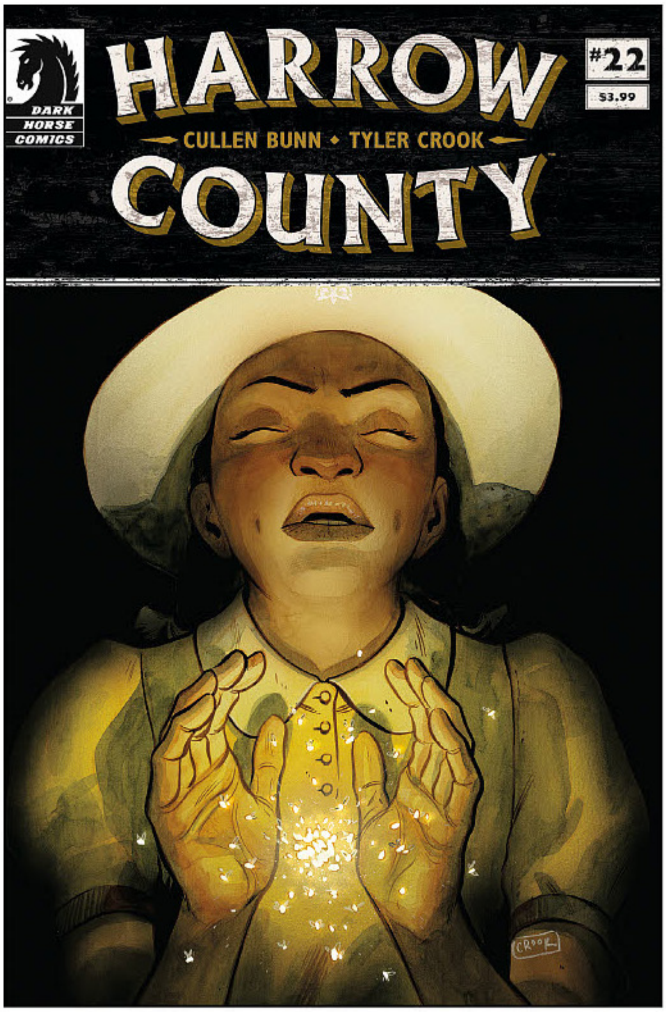

ALSO AVAILABLE

HARROW COUNTY VOLUMES 1–4

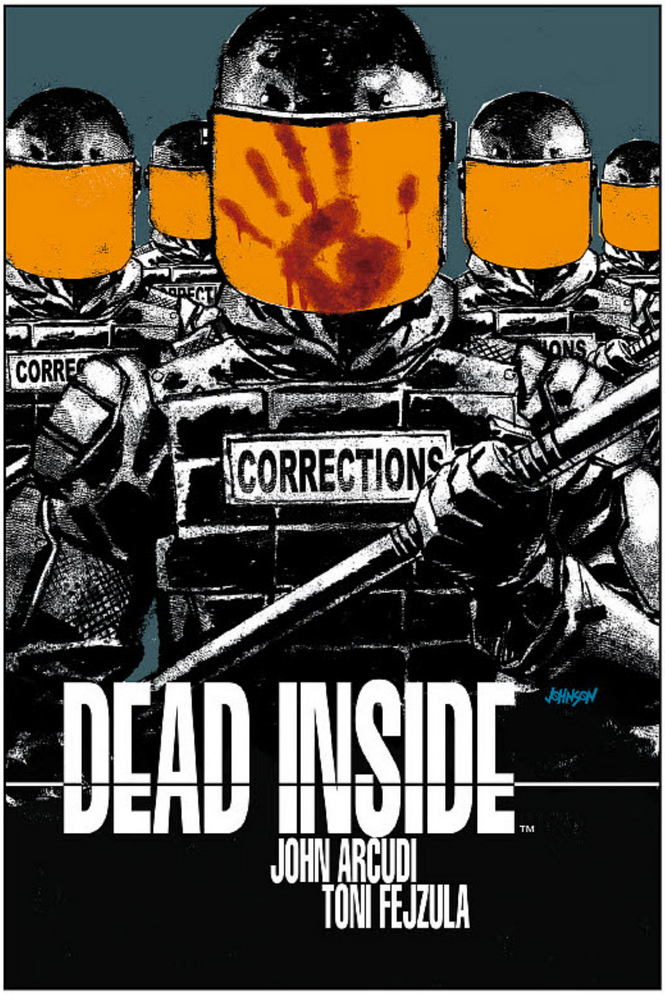

DEAD INSIDE #5 (OF 5)

John Arcudi (W), Toni Fejzula (A), André May (C), and Dave Johnson (Cover)

On sale Apr 19	FC, 32 pages
$3.99	Miniseries

What started as a simple murder investigation ended in a prison riot. But it's not quite over yet—Detective Caruso is betting that if she can get a little closer to the case, she'll be able to find the missing piece that pulls it all together. But in this case, getting closer means hostage negotiation with an armed convict.

"An intriguing set-up to a compelling mystery, well-executed by the consistently great John Arcudi. And with fantastic-looking art to boot!"
—John Layman (Chew)

ANGEL SEASON 11 #4

Corinna Bechko (W), Geraldo Borges (A), Michelle Madsen (C), Scott Fischer (Cover), and Jeff Dekal (Variant cover)

On sale Apr 19	FC, 32 pages
$3.99	Ongoing

Angel is caught facing an unrelenting Illyria of the past, an unrelenting Illyria of the future, and an impending volcanic eruption. For him to save an entire race of demons, satisfy both Illyrias, and get himself and Fred back to the future, he will have to convince at least one of the goddesses to trust someone other than themselves—specifically, him!

- **First-arc finale of *Angel* Season 11!**

Variant cover by Jeff Dekal

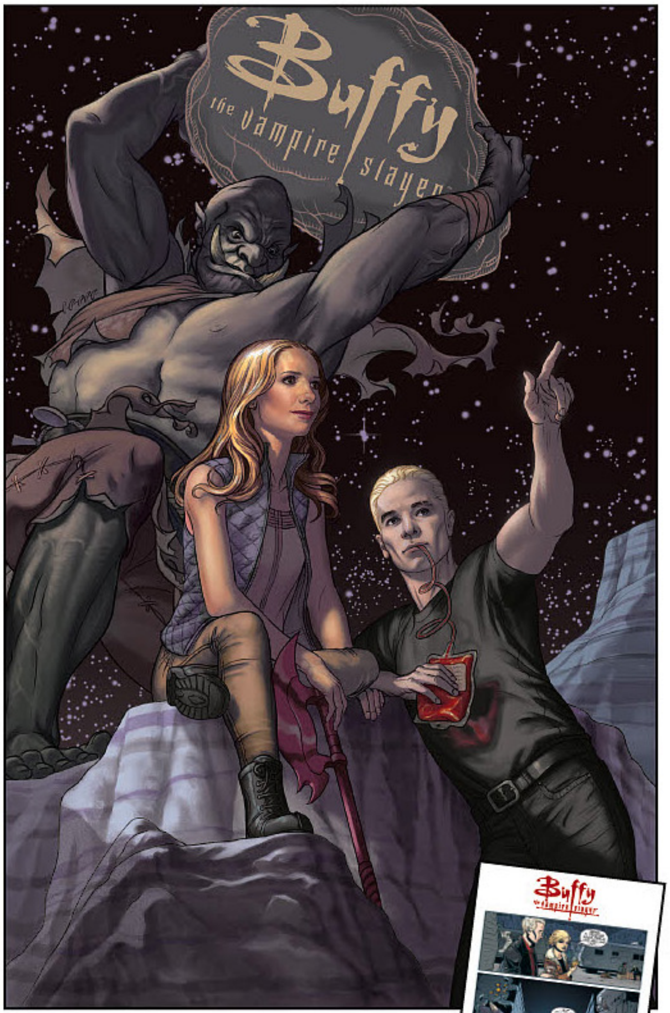

BUFFY THE VAMPIRE SLAYER SEASON 11 #6

Christos Gage (W), Rebekah Isaacs (A/Variant cover), Dan Jackson (C), and Steve Morris (Cover)

On sale Apr 19	FC, 32 pages
$3.99	Ongoing

Life in the Safe Zone internment camp is not improving, and Buffy's status as a peacekeeper has made her a target of the other inmates—but just what are they afraid she might do? Perhaps discover something more sinister going on within the Safe Zone's impenetrable walls? Stakes are raised in Season 11!

- **Variant cover by Rebekah Isaacs.**

THE EC ARCHIVES: CRIME SUSPENSTORIES VOLUME 3 HC

Various (W/A)

On sale June 14	FC, 216 pages
$49.99	HC, 8 3/16" x 11"

Jolting tales of criminals, capers, and tension! Collecting issues #13–#18 of *Crime SuspenStories* from the twisted artistic talents of Al Feldstein, Johnny Craig, Bill Gaines, Jack Kamen, Sid Check, Al Williamson, Fred Peters, Graham Ingels, George Evans, Joe Orlando, and more. Featuring a foreword by David Del Valle.

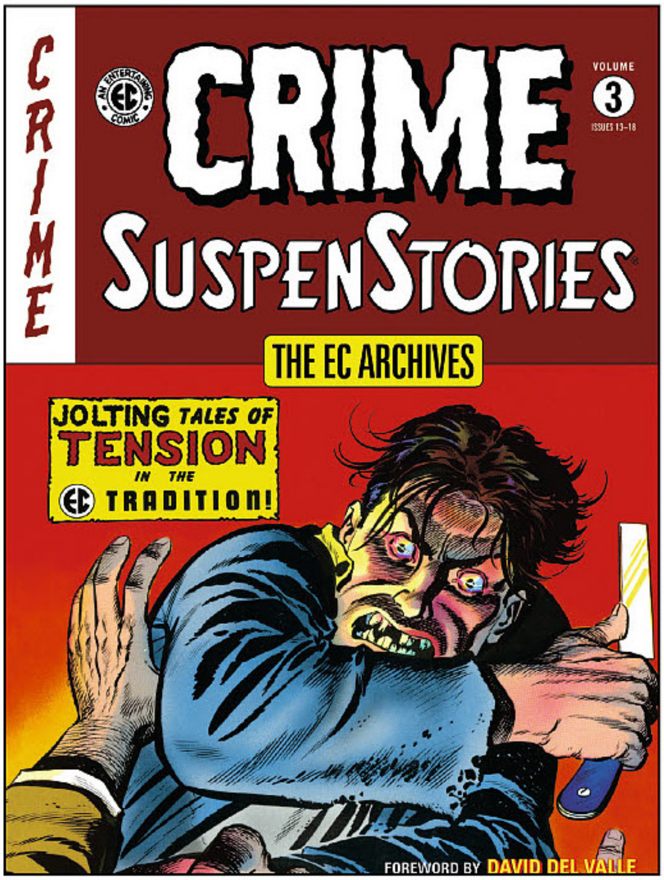

ALSO AVAILABLE

THE EC ARCHIVES: SHOCK SUSPENSTORIES VOLUME 1 HC
NOV150059 / $49.99

THE EC ARCHIVES: SHOCK SUSPENSTORIES VOLUME 3 HC
DEC140150 / $49.99

COMICS' PREMIER ANTHOLOGY!

DARK HORSE PRESENTS #33

Ron Randall (W/A), Carla Speed McNeil (W/A), Ryan Browne (W/A), Jim Alexander (W), Shannon Wheeler (W/A/Cover), Paul Levitz (W), Will Pickering (A), Fin Campbell (A), and Tim Hamilton (A)

On sale Apr 19	FC, 48 pages
$4.99	Ongoing

Mercy St. Clair returns to *DHP* this month with Ron Randall's *Trekker: The Volstock Payoff*! Paul Levitz and Tim Hamilton's *Brooklyn Blood* concludes! Plus, Ryan Browne contributes the hilarious one-shot *There's a Gorilla on the Cover*! Carla Speed McNeil's *Finder*, Jim Alexander and Will Pickering's *Savant*, and Shannon Wheeler's *Too Much Coffee Man* round out this issue.

THE LEGEND OF KORRA: TURF WARS PART ONE TP

Michael Dante DiMartino (W), Irene Koh (A/Cover), Jane Bak (C), Vivian Ng (C), and Heather Campbell (Cover)

On sale June 7
FC, 80 pages
$10.99
TP, 6" x 9"

Relishing their new relationship, Korra and Asami leave the spirit world . . . but find nothing in Republic City but political high jinks and human vs. spirit conflict!

A pompous developer plans to turn the new spirit portal into an amusement park, potentially severing an already tumultuous connection with the spirits. What's more, the triads have realigned and are in a brutal all-out brawl at the city's borders—where hundreds of evacuees have relocated!

Written by series cocreator Michael Dante DiMartino and drawn by Irene Koh (*Secret Origins: Batgirl*, *Afrina and the Glass Coffin*), with consultation by Bryan Konietzko, this is the official continuation of *The Legend of Korra*!

GEM of the Month

THE OFFICIAL CONTINUATION OF THE LEGEND OF KORRA!

HARVEY KURTZMAN'S JUNGLE BOOK: ESSENTIAL KURTZMAN VOLUME 1 LIMITED EDITION HC

Harvey Kurtzman (W/A/Cover), Gilbert Shelton (W), R. Crumb (W), Pete Poplaski (W), and Denis Kitchen (W)

Offered again	FC, 176 pages
$125.00	Ltd. ed. HC, 6 1/2" x 11"

Harvey Kurtzman's *Jungle Book* (ranked #26 on The *Comics Journal*'s Top 100 Comics) is an early masterpiece of graphic storytelling. This edition is limited to 175 copies, slipcased, and includes a rare Harvey Kurtzman signature on a canceled check on a special tip-in plate. Introduction by Gilbert Shelton, essay by Denis Kitchen, and afterword by Pete Poplaski and R. Crumb!

- **Includes a rare tipped-in signature from Harvey Kurtzman (1924–1993).**
- **Custom cloth slipcase, edition limited to 175 copies worldwide.**

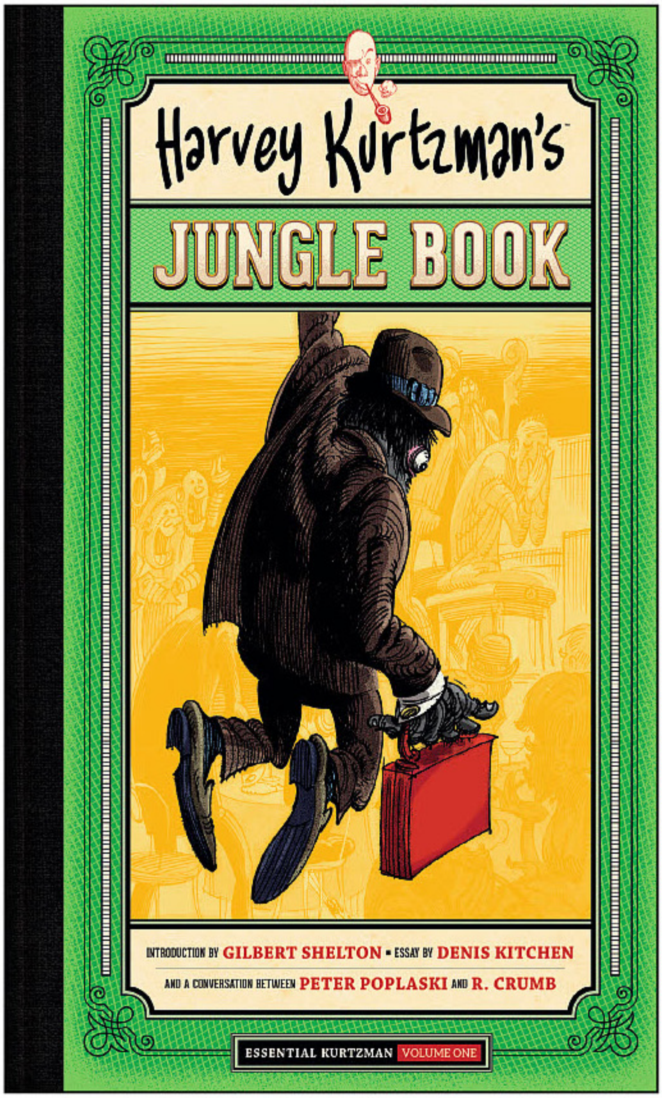

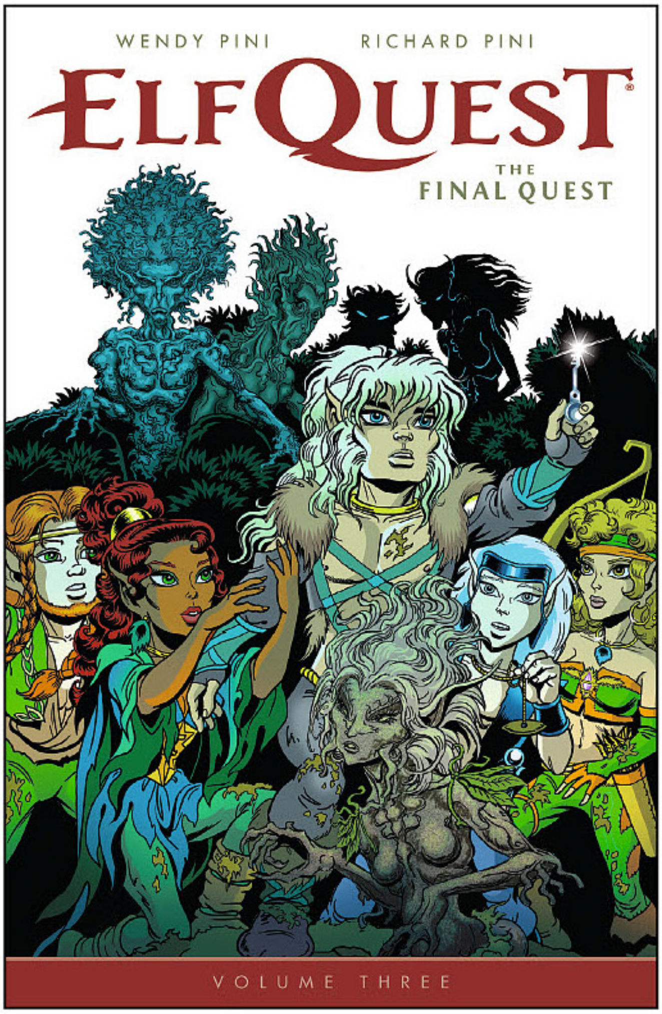

ELFQUEST: THE FINAL QUEST VOLUME 3 TP

Wendy Pini (W/A/Cover), Richard Pini (W), and Sonny Strait (C)

On sale June 28	FC, 136 pages
$17.99	TP, 7" x 10"

The late Angrif Djun's destructive fleet looms closer, seeking to wreak havoc on the elves and any humans that stand in their defense. Rayek, influenced by the dark, dangerous spirit of Winnowill, fights for control of his very nature. And the Wolfriders try to track down their chief, whose own spirit hangs in the balance. Collects issues #13–#18.

ALSO AVAILABLE

ELFQUEST: THE FINAL QUEST VOLUME 1
DEC140112 / $17.99

ELFQUEST: THE FINAL QUEST VOLUME 2
DEC150056 / $17.99

BUFFY: THE HIGH SCHOOL YEARS—PARENTAL PARASITE TP

Kel McDonald (W), Yishan Li (A), and Scott Fischer (Cover)

On sale June 28	FC, 80 pages
$10.99	TP, 6" x 9"

Buffy struggles to deal with her mom Joyce's newfound interest in spending time with her. Balancing that with her schoolwork, her friends, and her regular vampire-slaying duties is a challenge. However, when Joyce becomes hypnotized by a childlike demon that craves motherly care, Buffy experiences a new kind of sibling rivalry—except in Buffy's case, her "sibling" is actually a monster!

- **Writer Kel McDonald (*Misfits of Avalon*, *Sorcery 101*, *Angel & Faith*), and artist Yishan Li return to *Buffy*!**
- **Set during Season 1 of the television series.**

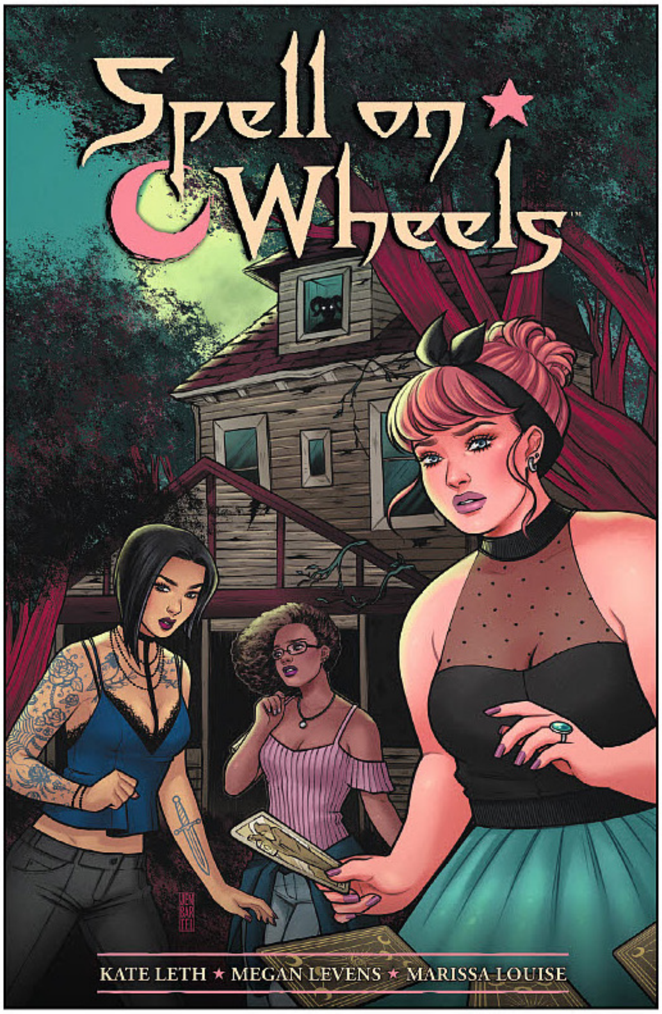

SPELL ON WHEELS TP

Kate Leth (W), Megan Levens (A), Marissa Louise (C), and Jen Bartel (Cover)

On sale June 7	FC, 136 pages
$14.99	TP, 7" x 10"

Three young witches head out on an East Coast road trip to retrieve their stolen belongings and track down the mysterious thief before he can do any damage to—or with—their possessions. Collects *Spell on Wheels* #1–#5.

- ***Supernatural* meets *Buffy* and *The Craft*!**

"A lively book that focuses on the strength of relationships that also promises a fun road trip along the way."

—Multiversity Comics

EISNER AWARD WINNER FOR BEST PUBLICATION FOR KIDS!

THE ADVENTURES OF SUPERHERO GIRL (EXPANDED EDITION) HC

Faith Erin Hicks (W/A/Cover) and Cris Peter (C)

On sale June 14	FC, 128 pages
$16.99	HC, 10" x 7"

What if you can leap tall buildings and defeat alien monsters with your bare hands, but you buy your capes at second-hand stores and have a weakness for kittens? Cartoonist Faith Erin Hicks brings charming humor to the trials and tribulations of a young female superhero, battling monsters both supernatural and mundane in an all-too-ordinary world.

- **The expanded edition collects the original comic, two new stories, and new art from creators including Tyler Crook, Ron Chan, Jake Wyatt, Paulina Ganucheau, and more!**
- **Foreword by Kurt Busiek!**

FAITH ERIN HICKS!

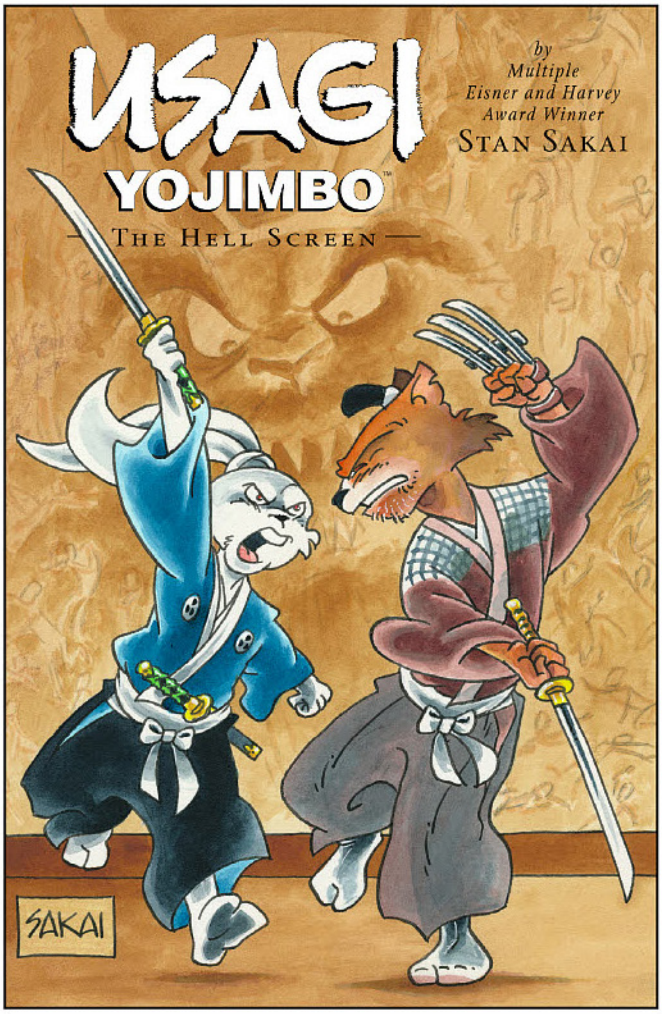

USAGI YOJIMBO VOLUME 31: THE HELL SCREEN TP

Stan Sakai (W/A/Cover)

On sale June 28	FC, 208 pages
$17.99	TP, 6" x 9"

In this thrilling volume, the rabbit *ronin* teams up with—and faces off against—a multitude of unexpected characters: destitute bandits, a renegade *kappa*, and a *komori* ninja! Then, Inspector Ishida returns to investigate a ghastly painting known only as the Hell Screen! Collects *Usagi Yojimbo* issues #152–#158. Foreword by Cullen Bunn (*Conan*, *Harrow County*)!

- **Contains the three-part story arc "The Secret of the Hell Screen"!**
- **100% new-reader friendly!**

DARK HORSE
BUILDING CHARACTERS SINCE 1986

"ADAM WARREN CONTINUES TO BEAT THE ODDS AND PERSISTS IN GETTING BETTER AND BETTER WITH HIS SPICY SUPERHERO ROMP."
—JOHNNY BACARDI, POPDOSE.COM

EMPOWERED AND THE SOLDIER OF LOVE #3 (OF 3)

Adam Warren (W) and Karla Diaz (A/Cover)

On sale Apr 26	FC, 32 pages
$3.99	Miniseries

As the very fabric of reality itself unravels around them in a frighteningly literal "storm of burning passion," can a desperate Empowered and Ninjette stop the embittered, disillusioned, and out-of-control Soldier of Love from using her supercharged "magical-girl" powers to eradicate the entire *concept* of love from their city?

- **2017 marks the tenth anniversary of *Empowered*!**
- **Story by series creator Adam Warren!**
- **Spectacular art by web comic superstar Karla Diaz!**

EMPOWERED VOLUME 10 TP

Adam Warren (W/A/Cover)

On sale June 21	b&w, 216 pages
$19.99	TP, 6 1/2" x 9"

Costumed crime fighter Empowered, delighted by her long-delayed promotion to full-time membership in the Superhomeys, enjoys a suprasocial-media "victory lap." But will her newfound satisfaction survive the challenges of obnoxious "white knights," disturbing cryoprison visits, alarming alien medical scans, and—worst of all—the revelation of a lover's dark secret?

- **Over 250,000 copies sold of *Empowered* volumes!**

FRANK MILLER! DAVE GIBBONS!

THE LIFE AND TIMES OF MARTHA WASHINGTON IN THE TWENTY-FIRST CENTURY (SECOND EDITION) TP

Frank Miller (W), Dave Gibbons (A/Cover), and Angus McKie (C)

On sale June 7	FC, 600 pages
$29.99	TP, 7" x 10"

Our story begins in the squalid corridors of a maximum-security housing project, where a young girl will rise from the war-torn streets of Chicago to battle injustice in a world insane with corruption. Her fight will take her far, from the frontlines of the second American Civil War to the cold, unforgiving reaches of space. She will be called a hero, a traitor, and nearly everything in between, but all along the way, her courage, her integrity, and her unwavering commitment to that most valuable of rights—liberty—will inspire a movement that will never surrender.

- **Collecting remastered versions of every *Martha Washington*, an extensive behind-the-scenes section, an introduction by Frank Miller, and a brand-new cover by Dave Gibbons!**

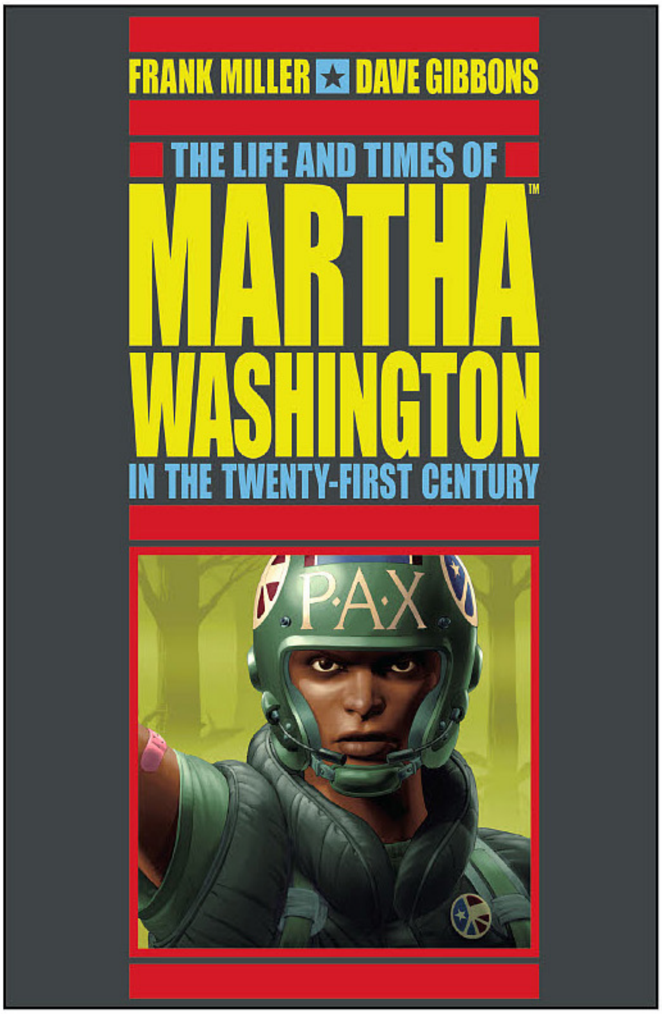

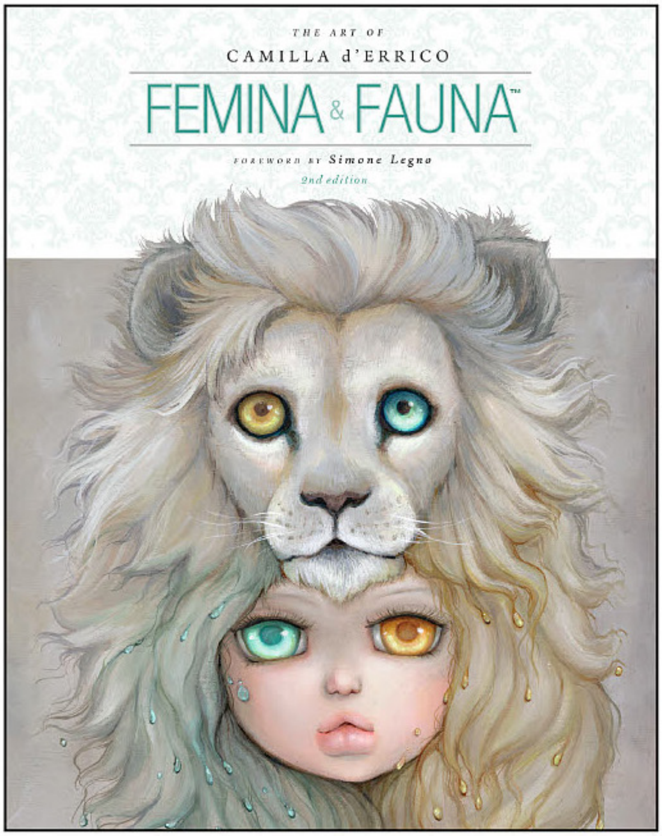

FEMINA AND FAUNA: THE ART OF CAMILLA D'ERRICO (SECOND EDITION) HC

Camilla d'Errico (W/A/Cover)

On sale June 28	FC, 132 pages
$24.99	HC, 8 1/2" x 11"

Superstar artist Camilla d'Errico's first Dark Horse art book, now back in print in an improved and updated second edition!

This revised volume features a new foreword by the creator of the Tokidoki brand, Simone Legno, a new introduction by d'Errico herself, and a selection of additional art unique to this edition. It's a must-have for all fans of pop and fine art alike!

- **A new cover, a new introduction by the artist, and new artwork not seen in the first edition!**

BACK IN PRINT!

TOO MUCH COFFEE MAN OMNIBUS PLUS HC

Shannon Wheeler (W/A/Cover)

On sale June 7	FC, 600 pages
$29.99	HC, 8 1/2" x 11"

A deluxe hardcover featuring 32 new color story pages! This 600-page Omnibus Plus edition features five previously published *Too Much Coffee Man* books, plus an all-new color section! These semiautobiographical, hyperintellectual tales will appeal to both comic book insiders and pop culture fanatics. The most complete *Too Much Coffee Man* collection!

- **Bonus color *Too Much Coffee Man* adventures included!**
- **Celebrating the work of Shannon Wheeler in a deluxe hardcover!**

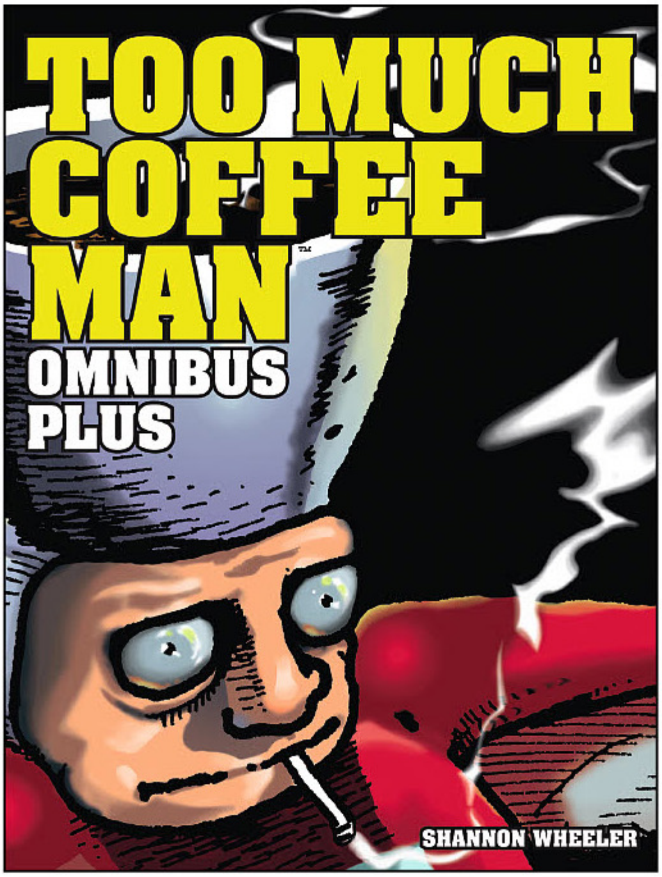

THE MOST COMPLETE* TOO MUCH COFFEE MAN *COLLECTION!

THE PLANET'S MOST BADASS METAL BAND TAKES CONTROL OF COMICS!

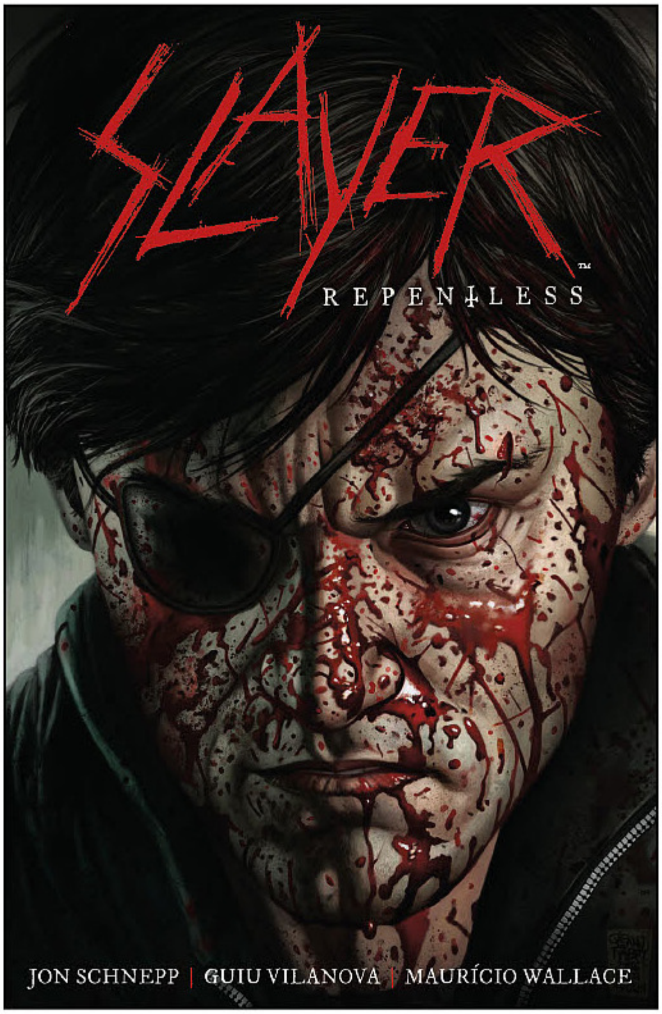

SLAYER: REPENTLESS HC

Jon Schnepp (W), Guiu Vilanova (A), Maurício Wallace (C), and Glenn Fabry (Cover)

On sale June 28	FC, 88 pages
$19.99	HC, 7" x 10"

The ultimate thrash-metal juggernaut, Slayer has laid waste to stages and audiences worldwide for over thirty years, with their latest album, *Repentless*, furthering their brutal legacy. Based on the savage *Repentless* videos by BJ McDonnell, this expansion of the video story lines drives deep into the darkest heart of America, a raging road trip down a blood-stained highway, a tale of the doomed, the damned . . . and the repentless! Collects the three-issue miniseries.

BRAND-NEW STORY ARC!

BLACK HAMMER #8

Jeff Lemire (W/Variant cover), Dean Ormston (A/Cover), and Dave Stewart (C)

On sale Apr 19	FC, 32 pages
$3.99	Ongoing

There's something unusual about the sleepy farming community of Rockwood: it's now the home of Spiral City's mysteriously vanished superheroes. But not by choice: they were banished to the town after a battle with the Anti-God, and now they're stuck within its boundaries. Lately, a new arrival in town has started asking questions, and she's discovering that its superpowered residents aren't the only strange thing about Rockwood . . .

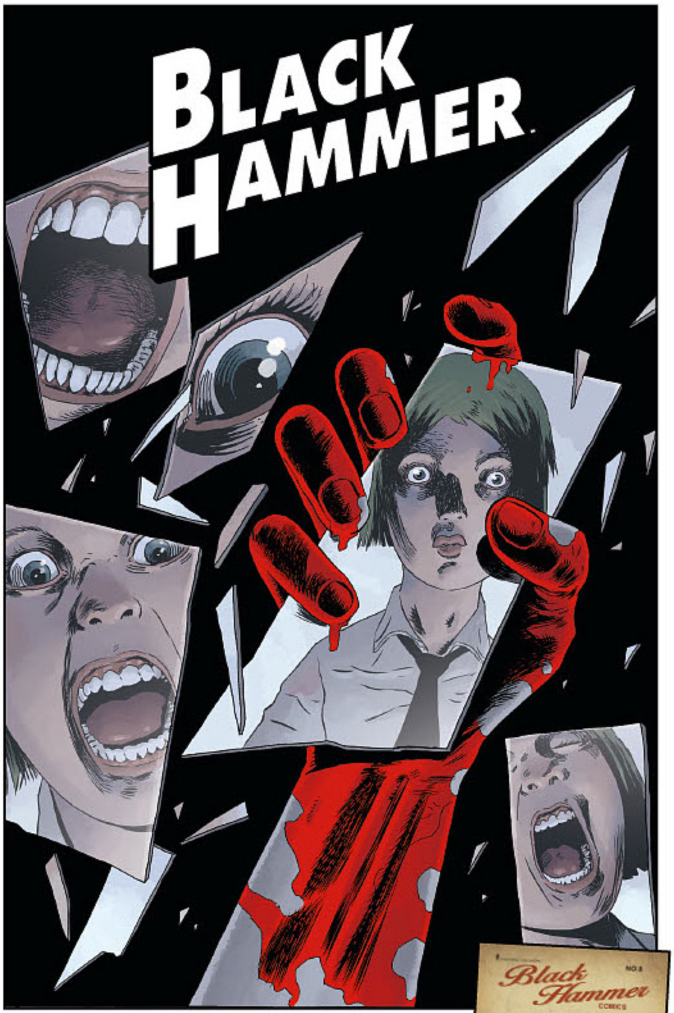

VOTED ONE OF THE BEST COMICS OF 2016 BY IGN!

Variant cover by Jeff Lemire

"Brian Wood has resurrected an era of American history that will satisfy the history buff and the lover of good comics alike."
—The Latest Pull

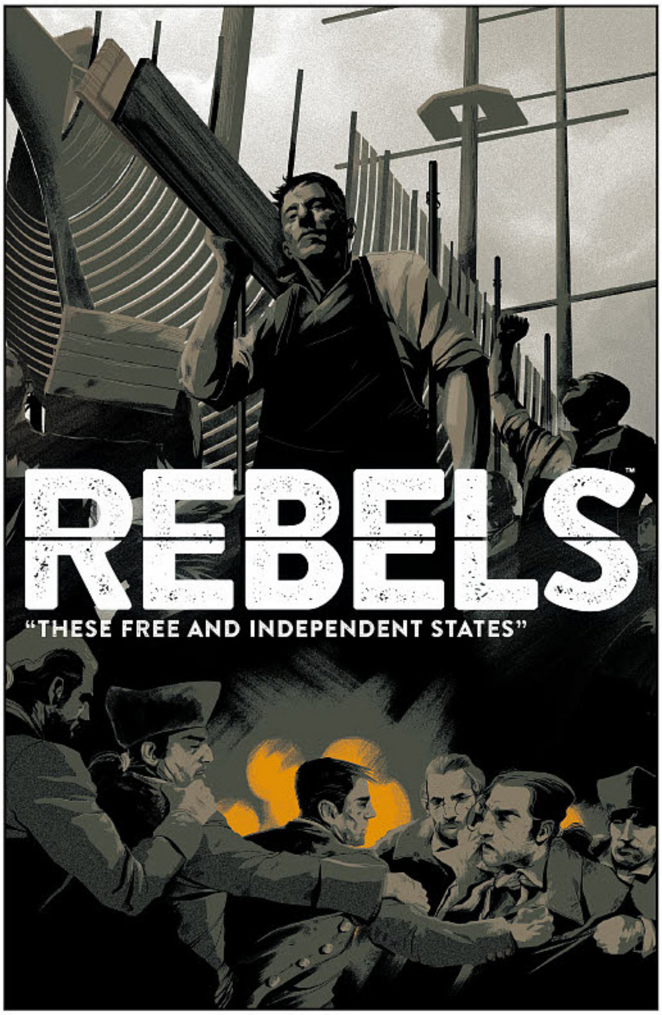

REBELS: THESE FREE AND INDEPENDENT STATES #2 (OF 8)

Brian Wood (W), Andrea Mutti (A), Lauren Affe (C), and Matthew Taylor (Cover)

On sale Apr 26	FC, 32 pages
$3.99	Miniseries

Twenty years old and already an experienced shipbuilder, John Abbott divides his time between the construction of the USS *Constitution* and dabbling in the raucous and sometimes violent political demonstrations happening around him. After he falls in with two abolitionists one night in Boston, things take a tragic turn.

- **From best-selling writer Brian Wood (*The Massive*, *DMZ*, *Northlanders*).**

DEPT. H #13

Matt Kindt (W/A/Cover) and Sharlene Kindt (C)

On sale Apr 19	FC, 28 pages
$3.99	Ongoing

The love of Mia's life, Alain, is desperately trying to maintain contact with her and the rest of the surviving crew trapped in the Dept. H base. With six miles of ocean between him and the woman he loves, will he be able to help her fight bloodthirsty sea creatures, including psychic jellyfish?

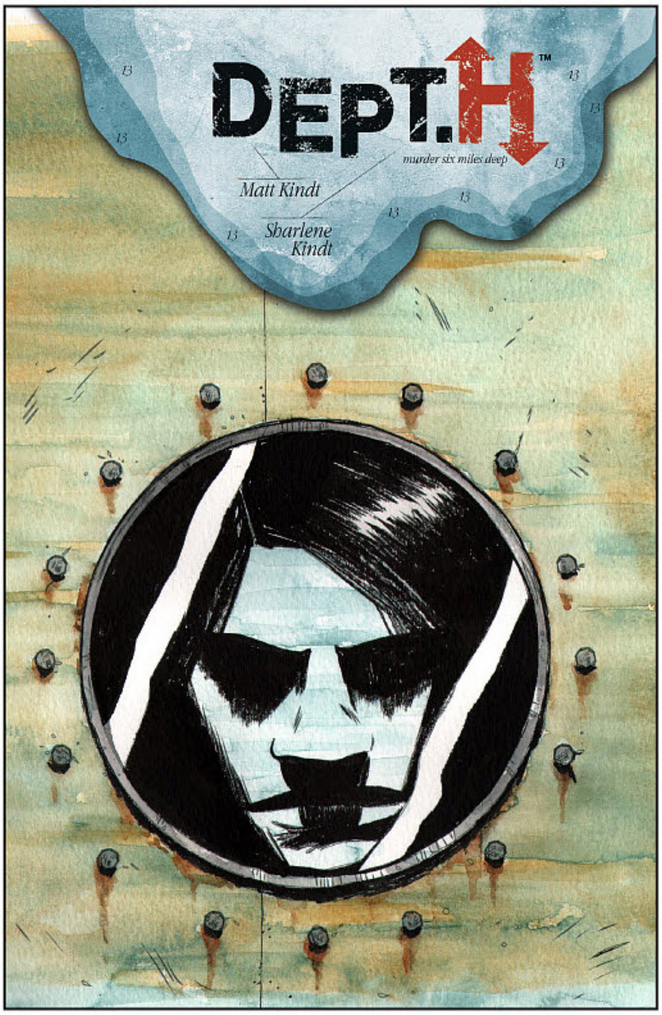

"Dept. H by Matt Kindt is my new fave comic, an underwater sci-fi whodunnit from Dark Horse Comics. Total, total genius!"
—Mark Millar (Reborn)

THE ONCE AND FUTURE QUEEN #2 (OF 5)

Adam P. Knave (W), D.J. Kirkbride (W), and Nickolas Brokenshire (A/Cover)

On sale Apr 12	FC, 32 pages
$3.99	Miniseries

Battles are fought, weapons are bestowed, and romance begins to blossom! The new queen puts together her own Round Table as Merlin reveals what set the fae war off in the first place, the King in Shadow plots the defeat of humanity, and a devious third party is revealed . . . Are they friend or foe?

AN ESSENTIAL COMPANION TO EVE ONLINE!

FRIGATES OF EVE ONLINE: THE CROSS SECTIONS HC

Paul Elsy (W), Charles White (W), and Will Burns (A/Cover)

On sale June 6
FC, 144 pages
$29.99
HC, 9" x 12"

Featuring detailed images of twenty-eight of the most iconic ships in *EVE Online*, this beautifully illustrated guide offers an unprecedented look into frigates from each faction with intricate cutaways and complex lore. Dark Horse Books is proud to partner with CCP Games to present *Frigates of EVE Online: The Cross Sections*!

- **Featuring exclusive looks at the ships from EVE Online!**

PREY *RETURNS!*

THE ART OF PREY HC

On sale June 27
FC, 184 pages
$39.99
HC, 9" x 12"

A dark force is tormenting Talos I, and survival depends as much on wit as strength. Now, journey alongside Morgan Yu to discover the mysteries within *Prey*. Arkane Studios and Dark Horse Books are proud to present a comprehensive collection of art from the development of this long-awaited and hotly anticipated game!

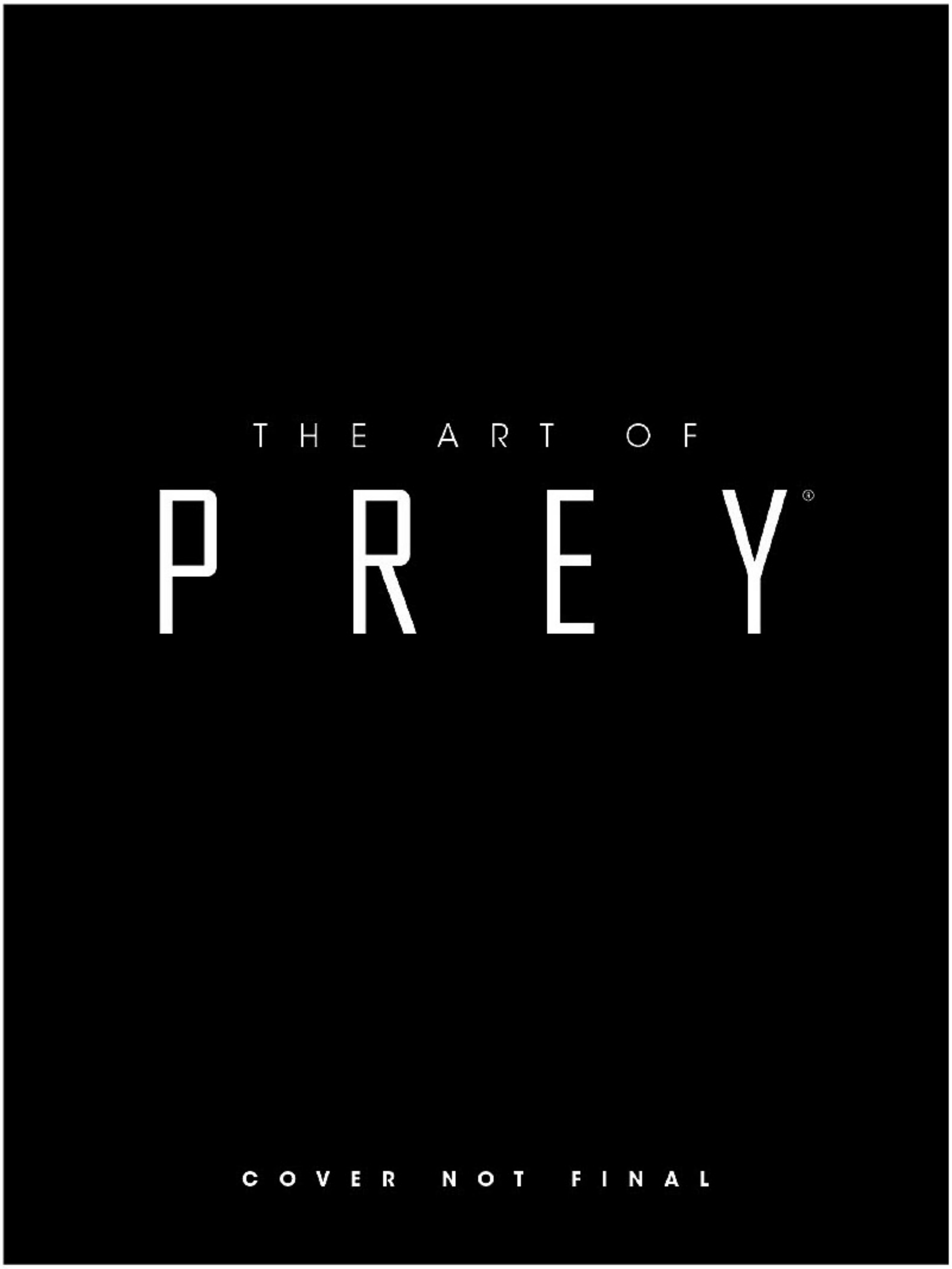

CALL OF DUTY: ZOMBIES
#4 (OF 6)

Justin Jordan (W), Jonathan Wayshak (A), Dan Jackson (C), and Simon Bisley (Cover)

On sale Apr 19	FC, 32 pages
$3.99	Miniseries

Waves of zombies just keep coming—first in the *Call of Duty®: Zombies* games, and now from Dark Horse Comics!

Marlton, Misty, Russman, and Stuhlinger think they've found a moment's peace, but the approaching horde of zombies is about to destroy that. Faced with the decision of fight or flight, the crew argues and splits up. When Maxis's emergency security measures are activated, will it be every man for himself?

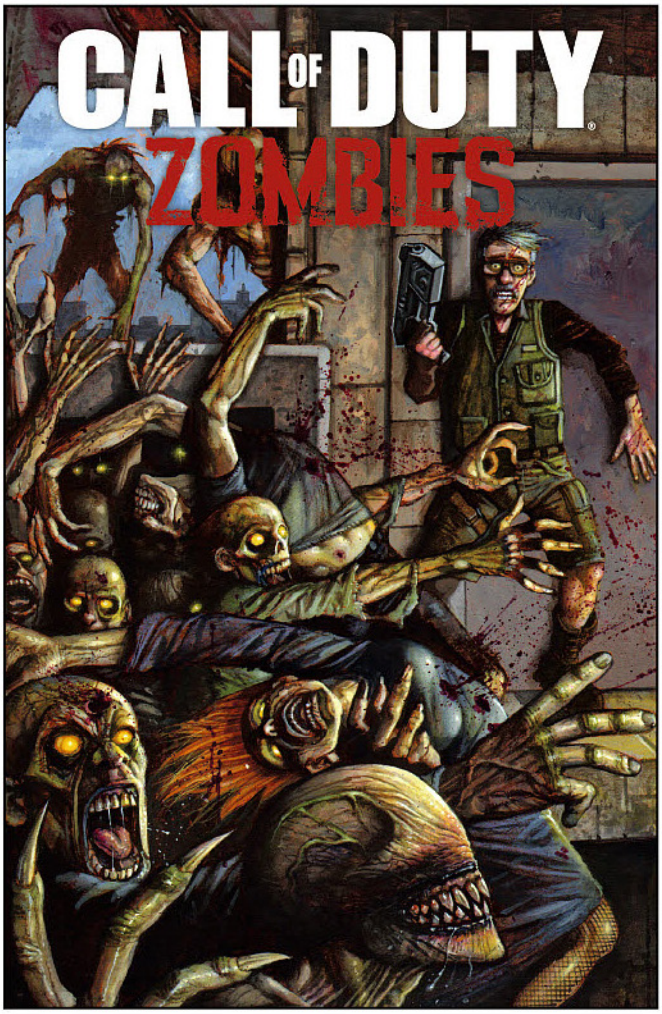

ALSO AVAILABLE

CALL OF DUTY: BLACK OPS III
APR160144 / $19.99

TOMB RAIDER ARCHIVES
VOLUME 2 HC

Various (W/A)

On sale June 14	FC, 480 pages
$39.99	HC, 8" x 12"

In pursuit of adventure—and the world's rarest treasures—Lara circles the globe . . . and even goes off the edge of the map. Journey along on her most memorable expeditions as she teams up with a treasure hunter from the future, faces off against Egyptian gods in the afterlife, and searches for love.

This deluxe oversized hardcover collects issues #16–#24 and #26–#34 of the 1999 Top Cow *Tomb Raider* series and features the art of superstar artists Adam Hughes, Michael Turner, Andy Park, Randy Green, Tony Daniel, and many more!

- **New writers John Ney Rieber, James Bonny, and Adam Hughes join Dan Jurgens in telling Lara's story.**
- **Introduction by *Tomb Raider* all-star Randy Green!**

HALO LIBRARY EDITION
VOLUME 2 HC

Duffy Boudreau (W), Sergio Ariño (P), Douglas Franchin (P/I), Ian Richardson (P), Juan Castro (I), Rob Lean (I), Denis Freitas (I), Carlos Eduardo (I), Michael Atiyeh (C), and Isaac Hannaford (Cover)

On sale June 14	FC, 296 pages
$49.99	HC, 9" x 12"

One of the most popular video game franchises ever receives another deluxe hardcover! In this volume, follow the UNSC Spartans as they attempt to halt Dr. Catherine Halsey and Jul 'Mdama's pursuit of the Janus Key—the fate of the entire galaxy depends on them! This volume collects *Halo: Escalation* #13–#24 and features a cover gallery, annotations, and behind-the-scenes extras!

- **The conclusion of *Escalation* in a deluxe, oversized hardcover! Exclusive annotations! Includes a cover gallery and behind-the-scenes extras!**

A NEW YORK TIMES *BEST-SELLING SERIES!*

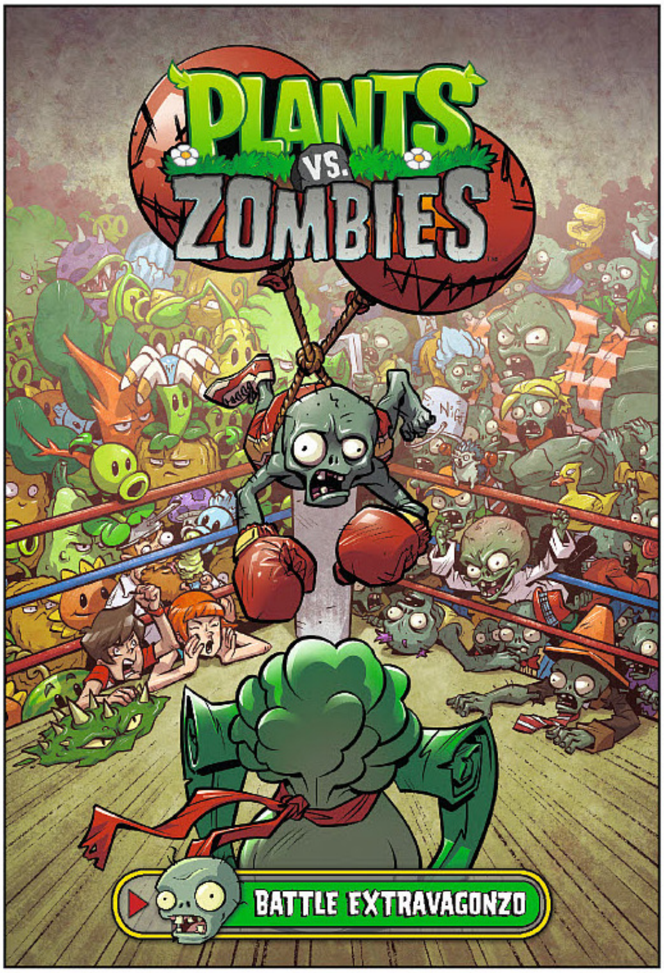

PLANTS VS. ZOMBIES: BATTLE EXTRAVAGONZO HC

Paul Tobin (W), Tim Lattie (A), Matt J. Rainwater (C), and Ron Chan (Cover)

On sale June 14	FC, 88 pages
$9.99	HC, 6" x 9"

A new, standalone graphic novel by Paul Tobin and Tim Lattie! Zomboss is back, hoping to buy the same factory at the center of Neighborville that his nemesis Crazy Dave is eyeing! Will Crazy Dave and his intelligent plants beat Zomboss and his zombie army to the punch? The Battle Extravagonzo is on!

- **The first *Plants vs. Zombies* original graphic novel!**

HATSUNE MIKU: ACUTE TP

Shiori Asahina (W/A/Cover)

On sale June 7
b&w, 172 pages
$10.99
TP, 5 1/8" x 7 1/4"

Acute, like the three angles of a triangle. *Acute*, as in the three sharp points. *Acute* is the tragic relationship between three Vocaloids: Miku, Kaito, and Luka! Once they were all friends making songs—but while Kaito might make a duet with Miku or a duet with Luka, a love song all three of them sing together can only end in sorrow! Based on the song with over 4.4 million combined views on YouTube and Niconico.

ALSO AVAILABLE

HATSUNE MIKU: RIN-CHAN NOW! VOLUME 1
OCT160075 / $10.99

HATSUNE MIKU: MIKUBON
JUN160141 / $10.99

HATSUNE MIKU: UNOFFICIAL HATSUNE MIX
MAR140008 / $19.99

FATE/ZERO VOLUME 5 TP

Shinjiro (W/A/Cover)

On sale June 14	b&w, 168 pages
$11.99	TP, 5 1/8" x 7 1/4"

Two desperate hunts stalk the dark woods that shroud Einzbern Castle, as Lancer and Saber confront the hideous sorcery of Caster, incarnation of the fiendish Gilles de Rais, while Irisviel follows Maiya in search of the master magician Kirei. Is mage killer Kiritsugu risking both his wife and his mistress in a cold-blooded scheme to assassinate Kirei . . . ?

ALSO AVAILABLE

FATE/ZERO VOLUMES 1–4

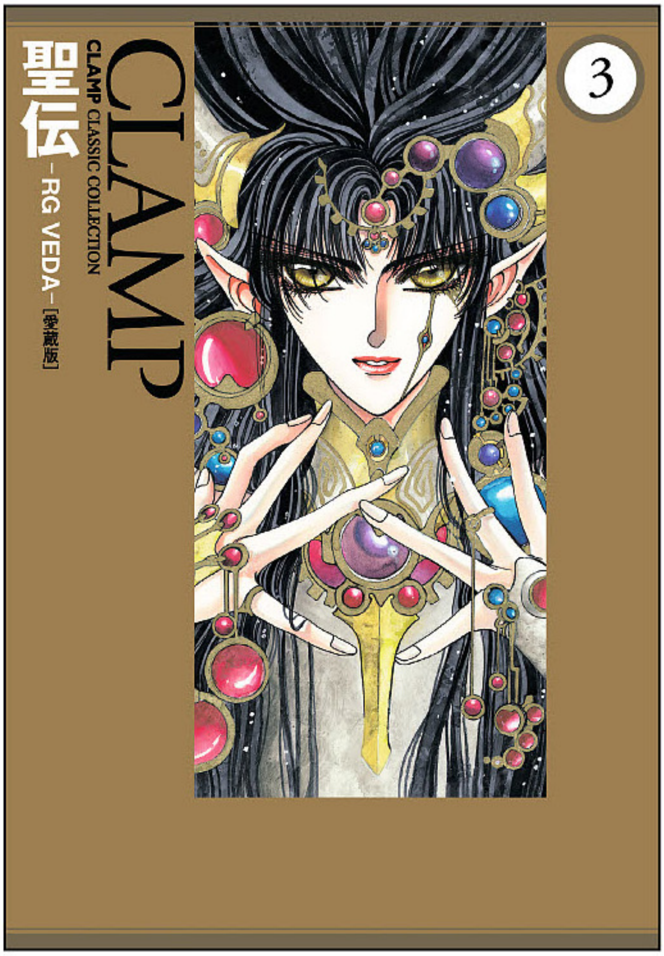

RG VEDA BOOK 3 TP

CLAMP (W/A/Cover)

On sale June 21	b&w, 656 pages
$24.99	TP, 5 3/4" x 8 1/4"

RG Veda (pronounced *Rig Veda*) is based on the classic Indian saga of the same name. The Six Stars have at last reached Zenmi Palace to confront the evil god-king Taishakuten. As the tyrant prepares to kill them, Kujaku reveals the sign given to those who commit the most heinous of sins. Yet greater evil still is held back only by the seal on Ashura, without which the god of destruction will emerge, unstoppable . . . and if Yasha cannot change his destiny, he must face it—in the conclusion to the epic tale!

ALSO AVAILABLE

RG VEDA VOLUMES 1–2

GAME OF THRONES

Pending licensor approval - final product may vary.

GAME OF THRONES MAGNETIC BOOKMARK SET #3

On sale June 14
Set of four bookmarks
$6.99

Fans following HBO's *Game of Thrones* are often referring back to their books, since there are so many characters and plot lines to follow. A great way to keep it all straight is by using these brand-new Dark Horse magnetic bookmarks. This third edition features newly selected lush color portraits of four favorite characters in updated costumes.

GAME OF THRONES MELISANDRE FIGURE

On sale August 16
8" figure
$27.99

Melisandre is a Red Priestess of Asshai and is possessed of arcane powers and a fatal beauty.

She was last seen riding away from Winterfell after the Battle of the Bastards, exiled by Jon Snow. Will she return in Season 7 of HBO's award-winning adaptation? We think so!

This highly detailed 8" figure captures the stern and determined expression of Melisandre.

GAME OF THRONES 2.25" MAGNETS

On sale Feb 22
$4.99 each

Arryn
Baratheon
Bolton
Frey
Greyjoy
Lannister
Martell
Stannis-Baratheon
Stark
Targaryen
Tully
Tyrell

Here is an opportunity for you to enable your customers to truly show allegiance to their favorite *Game of Thrones* houses. Dark Horse is proud to showcase a collection of twelve individual sigil magnets, measuring 2.25". Each is produced in full color and bold clarity and packaged individually in a polybag with backing card.

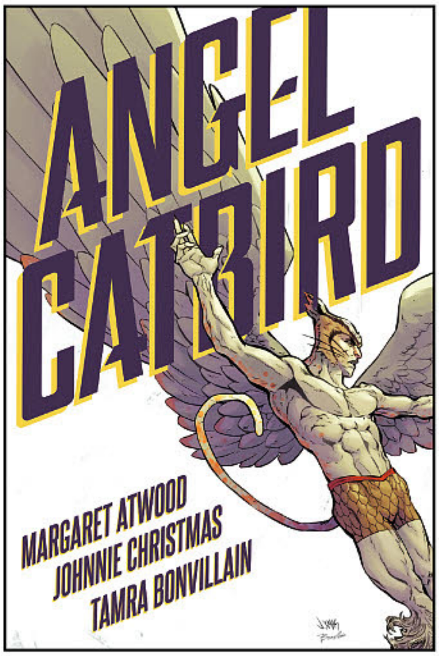

ANGEL CATBIRD
MAY160020 / $14.99

AVATAR: THE LAST AIRBENDER—
NORTH AND SOUTH PART 1
MAY160022 / $10.99

AVATAR: THE LAST AIRBENDER—
NORTH AND SOUTH PART 2
SEP160064 / $10.99

AVATAR: THE LAST AIRBENDER—
THE PROMISE PART 1
SEP110039 / $10.99

AVATAR: THE LAST AIRBENDER—
THE PROMISE PART 2
JAN120087 / $10.99

AVATAR: THE LAST AIRBENDER—
THE PROMISE PART 3
MAY120011 / $10.99

AVATAR: THE LAST AIRBENDER—
THE SEARCH PART 1
NOV120020 / $10.99

AVATAR: THE LAST AIRBENDER—
THE SEARCH PART 2
MAR130020 / $10.99

AVATAR: THE LAST AIRBENDER—
THE SEARCH PART 3
JUN130051 / $10.99

AVATAR: THE LAST AIRBENDER—
THE RIFT PART 1
NOV130064 / $10.99

AVATAR: THE LAST AIRBENDER—
THE RIFT PART 2
MAR140061 / $10.99

AVATAR: THE LAST AIRBENDER—
THE RIFT PART 3
JUL140112 / $10.99

AVATAR: THE LAST AIRBENDER—
SMOKE AND SHADOW PART 1
MAY150050 / $10.99

AVATAR: THE LAST AIRBENDER—
SMOKE AND SHADOW PART 2
AUG150057 / $10.99

AW YEAH COMICS VOLUME 1
MAY140053 / $12.99

AW YEAH COMICS VOLUME 2:
TIME FOR ADVENTURE
FEB150051 / $12.99

AW YEAH COMICS VOLUME 3:
MAKE WAY FOR AWESOME
FEB160028 / $12.99

BIRD BOY VOLUME 1:
SWORD OF MALI MANI
JAN160158 / $9.99

BIRD BOY VOLUME 2:
LIMINAL WOOD
APR160124 / $9.99

BRODY'S GHOST COLLECTED EDITION
DEC150114 / $24.99

CHIMICHANGA
MAY110045 / $14.99

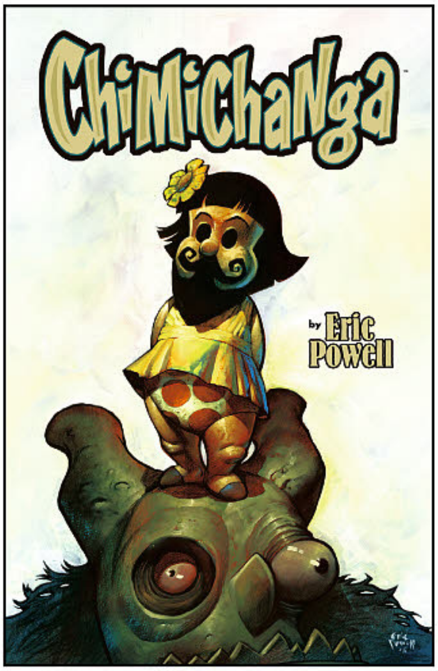

THE COMPLETE EMILY THE STRANGE:
ALL THINGS STRANGE
FEB160031 / $19.99

GRIMMISS ISLAND
JUN150050 / $12.99

ITTY BITTY COMICS THE MASK
FEB150050 / $12.99

ITTY BITTY HELLBOY:
THE SEARCH FOR THE WERE-JAGUAR!
JAN160160 / $12.99

ITTY BITTY HELLBOY
DEC130139 / $9.99

JAYBIRD
MAY140096 / $19.99

PLANTS VS. ZOMBIES:
GARDEN WARFARE
SEP150022 / $9.99

PLANTS VS. ZOMBIES:
GROWN SWEET HOME
FEB160025 / $9.99

PLANTS VS. ZOMBIES:
BULLY FOR YOU
JUN158297 / $9.99

PLANTS VS. ZOMBIES:
LAWNMAGEDDON
JUL130027 / $9.99

PLANTS VS. ZOMBIES:
TIMEPOCALYPSE
SEP140058 / $9.99

AMERICANA &
HAKE'S
SINCE 1967
COLLECTIBLES
A GEPPI'S ENTERTAINMENT AUCTIONS CO.
HAKES.COM
THE SOURCE FOR VINTAGE
POP CULTURE COLLECTIBLES
ALWAYS ACCEPTING QUALITY CONSIGNMENTS
SUPERMAN TANK
WITH AUTOMATIC-FORWARD AND BACKWARD ACTION
LIFTING TANK ACTION
CAPTAIN MARVEL
POWER SIREN
WHIZ COMICS
10¢
CAPTAIN AMERICA
SENTINELS OF LIBERTY
SUPERMEN OF AMERICA MEMBER
SUPERMAN
No.9
10¢
WORLD'S GREATEST ADVENTURE-STRIP CHARACTER
G.I. JOE
A REAL AMERICAN HERO
AIRCRAFT CARRIER
U.S.S. FLAGG
STAR WARS
RETURN OF THE JEDI
WONDER WOMAN
SUPER-GALS!
CATWOMAN
CAPTAIN ACTION
THE PHANTOM UNIFORM & EQUIPMENT FOR CAPTAIN ACTION
EVEL KNIEVEL
STUNT CYCLE
GYRO POWERED MOTOR
Hasbro
THE ADVENTURES OF GI JOE
JUNGLE EXPLORER
THE MOUTH OF DOOM
PREHISTORIC SCENES
NEANDERTHAL MAN SABER TOOTH TIGER FLYING REPTILE
CRO-MAGNON MAN CRO-MAGNON WOMAN
TAR PIT ALLOSAURUS CAVE

EXPLORE THE GREATEST MYSTERY OF DC UNIVERSE: REBIRTH IN APRIL!
IT ALL BEGINS IN BATMAN #21 AND THE FLASH #21!
DC
PREVIEWS
APRIL COMICS

BATMAN IMAGE FROM THE BATMAN #21
LENTICULAR COVER SHOWN

FLASH IMAGE FROM THE BATMAN #21
LENTICULAR COVER SHOWN

THE DARK KNIGHT AND THE FASTEST MAN ALIVE TEAM UP FOR THE FOUR-PART MYSTERY "THE BUTTON"!

"THE BUTTON"

The cataclysmic events of DC UNIVERSE: REBIRTH #1 continue here! The Dark Knight and The Fastest Man Alive, the two greatest detectives on any world, unite to explore the mystery behind a certain blood-stained smiley button embedded in the Batcave wall. What starts as a simple investigation turns deadly when the secrets of the button prove irresistible to an unwelcome third party–and it's not who anyone suspects! It's a mystery woven through time, and the ticking clock starts here!

IMPORTANT RETAILER NOTE: *These issues were advance-solicited in the Direct Channel newsletter on January 18. They do not appear in the February Previews Order Form. All orders must be placed using the item codes provided in Direct Channel.*

BATMAN #21

"THE BUTTON" part one!

Written by TOM KING • Art and cover by JASON FABOK • Variant cover by TIM SALE
International edition cover by JASON FABOK

Retailers: This issue will ship with four covers. Please see the order form for details. Please note that this issue's lenticular cover edition is available only in the US and Canada.

On sale APRIL 19 • 32 pg, FC
Lenticular cover edition $3.99 US
Nonlenticular edition, international edition and variant edition each $2.99 US • RATED T

THE FLASH #21

"THE BUTTON" part two!

Written by JOSHUA WILLIAMSON • Art and cover by HOWARD PORTER • Variant cover by TBD

Retailers: This issue will ship with three covers. Please see the order form for details.

On sale APRIL 26 • 32 pg, FC
Lenticular cover edition $3.99 US
Nonlenticular edition and variant edition each $2.99 US • RATED T

BATMAN #22

"THE BUTTON" part three!

Written by TOM KING • Art and cover by JASON FABOK • Variant cover by TIM SALE

Retailers: This issue will ship with three covers. Please see the order form for details.

On sale MAY 3 • 32 pg, FC
Lenticular cover edition $3.99 US
Nonlenticular edition and variant edition each $2.99 US • RATED T

THE FLASH #22

"THE BUTTON" part four!

Written by JOSHUA WILLIAMSON • Art and cover by HOWARD PORTER • Variant cover by TBD

Retailers: This issue will ship with three covers. Please see the order form for details.

On sale MAY 10 • 32 pg, FC
Lenticular cover edition $3.99 US
Nonlenticular edition and variant edition each $2.99 US • RATED T

ACTION COMICS #977-978

Written by DAN JURGENS • Art by IAN CHURCHILL • Covers by ANDY KUBERT • Variant covers by GARY FRANK

Retailers: These issues will ship with two covers each. Please see the order form for details.

"SUPERMAN REBORN AFTERMATH" part one! Following the epic struggle against *[REDACTED]*, Superman examines his entire history—the birth of Jon, the marriage of Lois and Clark, their lives at the Daily Planet—to discover who tried to destroy his life. Who is waiting in the shadows? Who is Mr. Oz? All questions the Man of Steel cannot answer alone. It is time for him to unite the entire Superman-Family!

"SUPERMAN REBORN AFTERMATH" part two! Superman's life has been changed, some good is back, but the bad is back as well—with a vengeance! As Superman's allies gather to address the looming threat of Mr. Oz, another Squad seeks revenge against the Man of Steel—and you won't believe who made the team!

#977 on sale APRIL 12 · #978 on sale APRIL 26 · Each 32 pg, FC, $2.99 US · RATED T

"SUPERMAN REBORN AFTERMATH" BEGINS!

COVER #977 SHOWN

COVER #20 SHOWN

"SUPERMAN REBORN AFTERMATH" CONTINUES!

SUPERMAN #20-21

Written by PETER J. TOMASI and PATRICK GLEASON • #20 art by PATRICK GLEASON and MICK GRAY • #21 art by DOUG MAHNKE and JAIME MENDOZA • Covers by PATRICK GLEASON • Variant covers by TONY S. DANIEL

Retailers: These issues will ship with two covers each. Please see the order form for details.

"SUPERMAN BLACK" part one! A "Superman Reborn Aftermath" tie-in! As the smoke clears the Kents are faced with leaving Hamilton to go back to Metropolis, but someone or *something* doesn't want them to leave! Batman and Robin discover something is mysteriously wrong with the son of Superman—he's losing his powers!

"SUPERMAN BLACK" part two! A "Superman Reborn Aftermath" tie-in! The Man of Steel is challenged to break his code against killing in front of his son as the mystery surrounding Hamilton deepens.

#20 on sale APRIL 5 • #21 on sale APRIL 19 • Each 32 pg, FC, $2.99 US • RATED T

NEW SUPER-MAN #10

Written by GENE LUEN YANG • Art and cover by VIKTOR BOGDANOVIC • Variant cover by BERNARD CHANG

Retailers: This issue will ship with two covers. Please see the order form for details.

"COMING TO AMERICA" part two! Superman meets Super-Man! As the battle with China White and Lex Luthor intensifies, the Man of Steel steps in to settle things once and for all. Can the combined might of *three* supermen turn the tide? Don't miss the fate of Central City's own Avery Ho, repercussions from the "Superman Reborn Aftermath" story in ACTION COMICS, and a new member of the Justice League of China!

On sale APRIL 12 · 32 pg, FC, $3.99 US · RATED T

"SUPERMAN REBORN AFTERMATH" CONTINUES!

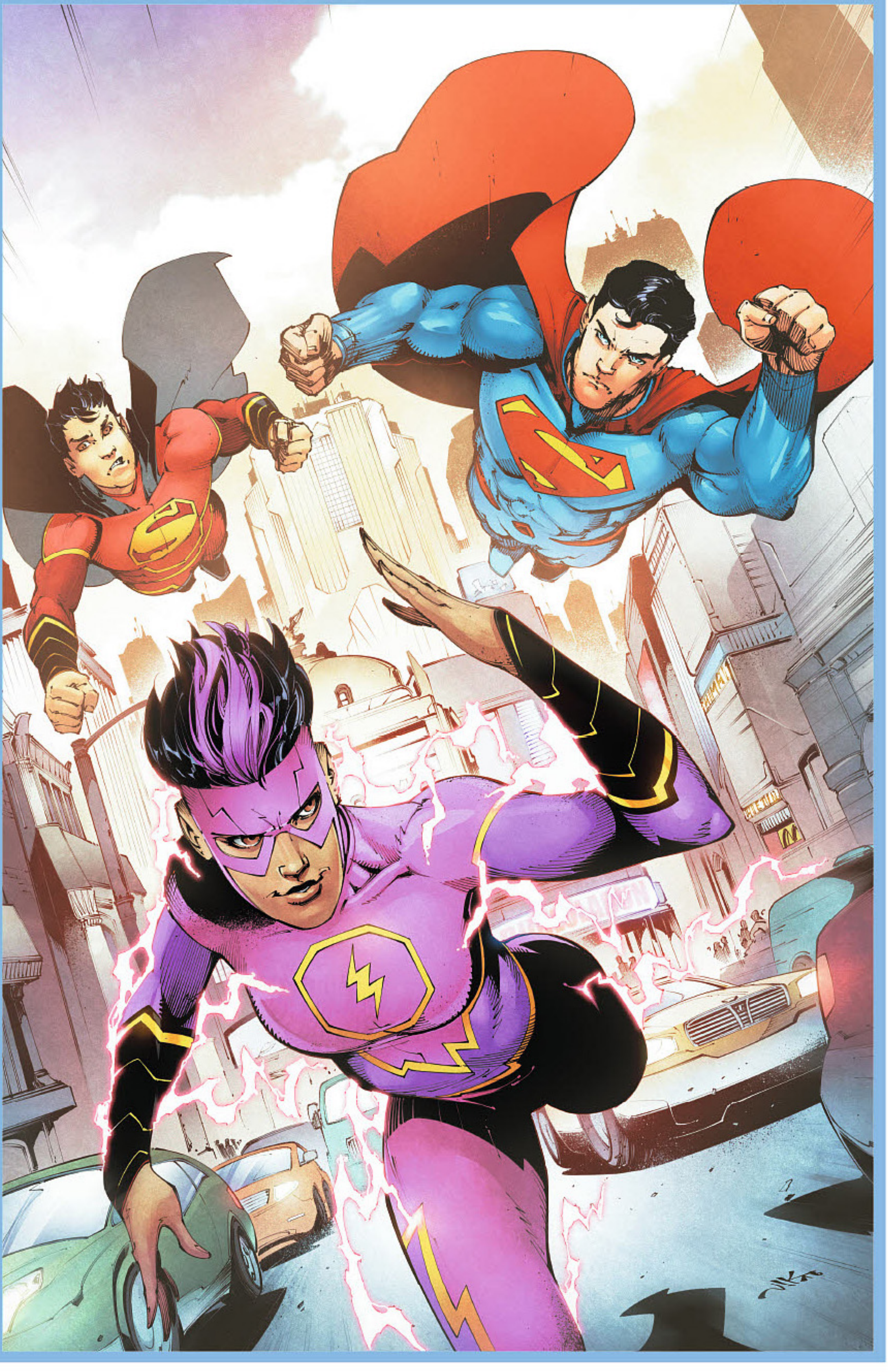

SUPERMAN and all related characters and elements ™ & © DC Comics.

"SUPERMAN REBORN AFTERMATH" CONTINUES!

SUPERGIRL #8

Written by STEVE ORLANDO • Art by MATIAS BERGARA • Cover by EMANUELA LUPACCHINO and RAY McCARTHY

Variant cover by BENGAL • *Retailers: This issue will ship with two covers. Please see the order form for details.*

A "SUPERMAN REBORN AFTERMATH" tie-in! Superman and Supergirl meet again for the first time to face the evil of the Emerald Empress! Plus, what does it mean for the Girl of Tomorrow when tomorrow promises a Dark Knight? Shocking revelations, all-powerful sorceresses from the future, the Batgirl of Burnside and dinner in the Wild West—they're all here in this amazing issue!

On sale APRIL 12 · 32 pg, FC, $3.99 US · RATED T

DC COMICS

SUPERWOMAN #9

Written by K. PERKINS • Art by STEPHEN SEGOVIA and ART THIBERT • Cover by BILLY TAN

Variant cover by RENATO GUEDES • *Retailers: This issue will ship with two covers. Please see the order form for details.*

"SUPER WOMEN" part one! In this story tying in to "Superman Reborn Aftermath," Lois Lane and Lana Lang find themselves reunited at last! Along with the Man of Steel, their reunion is cut short by the return of Cannon and Saber, who arrive to wreak havoc on the newly restored Metropolis. The mantle of Superwoman will be decided in this debut chapter of "Super Women"!

On sale APRIL 19 · 32 pg, FC, $3.99 US · RATED T

"SUPERMAN REBORN AFTERMATH" CONTINUES!

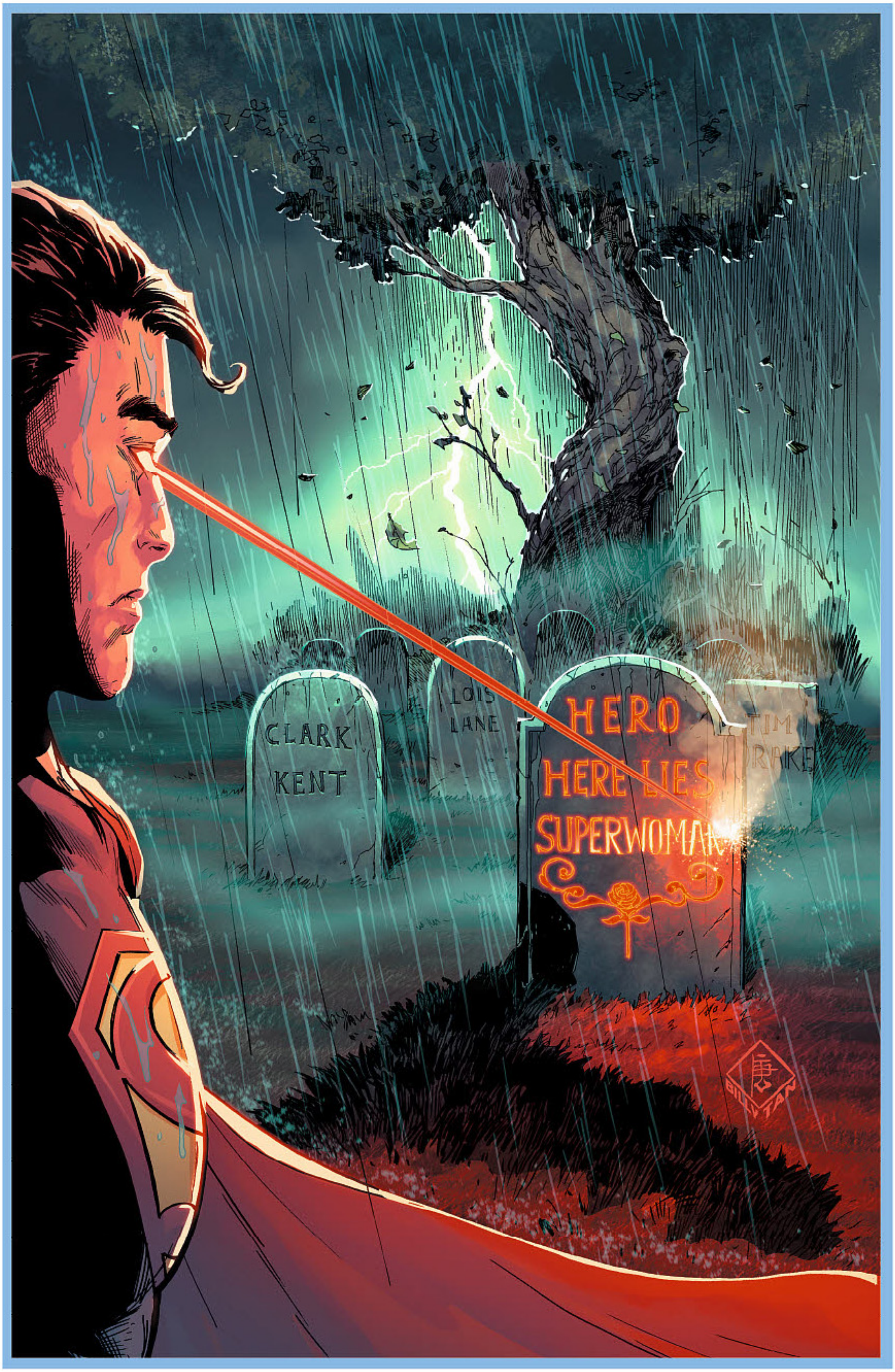

"SUPERMAN REBORN AFTERMATH" CONTINUES!

DC COMICS

TRINITY #8

Written by CULLEN BUNN • Art by EMANUELA LUPACCHINO and RAY McCARTHY • Cover by CLAY MANN

Variant cover by BILL SIENKIEWICZ • *Retailers: This issue will ship with two covers. Please see the order form for details.*

A "SUPERMAN: REBORN AFTERMATH" tie-in! In this essential chapter of the "Superman Reborn Aftermath" epic, Kal-El reveals to Batman and Wonder Woman what had happened to him—and how they all may be in danger!

On sale APRIL 19 · 32 pg, FC, $3.99 US · RATED T

ALL STAR BATMAN #9

Written by SCOTT SNYDER • Art and cover by AFUA RICHARDSON • Variant cover by CHRIS BURNHAM

Variant cover by FRANCESCO FRANCAVILLA • *Retailers: This issue will ship with two covers. Please see the order form for details.*

"ENDS OF THE EARTH" finale! It all comes down to this. After months of searching, Batman has found the mastermind behind the blight sweeping the planet, and must face off against one of his most dangerous villains in a battle of wills for the fate of the Earth.

On sale APRIL 12 · 40 pg, FC, $4.99 US · RATED T

COVER #20 SHOWN

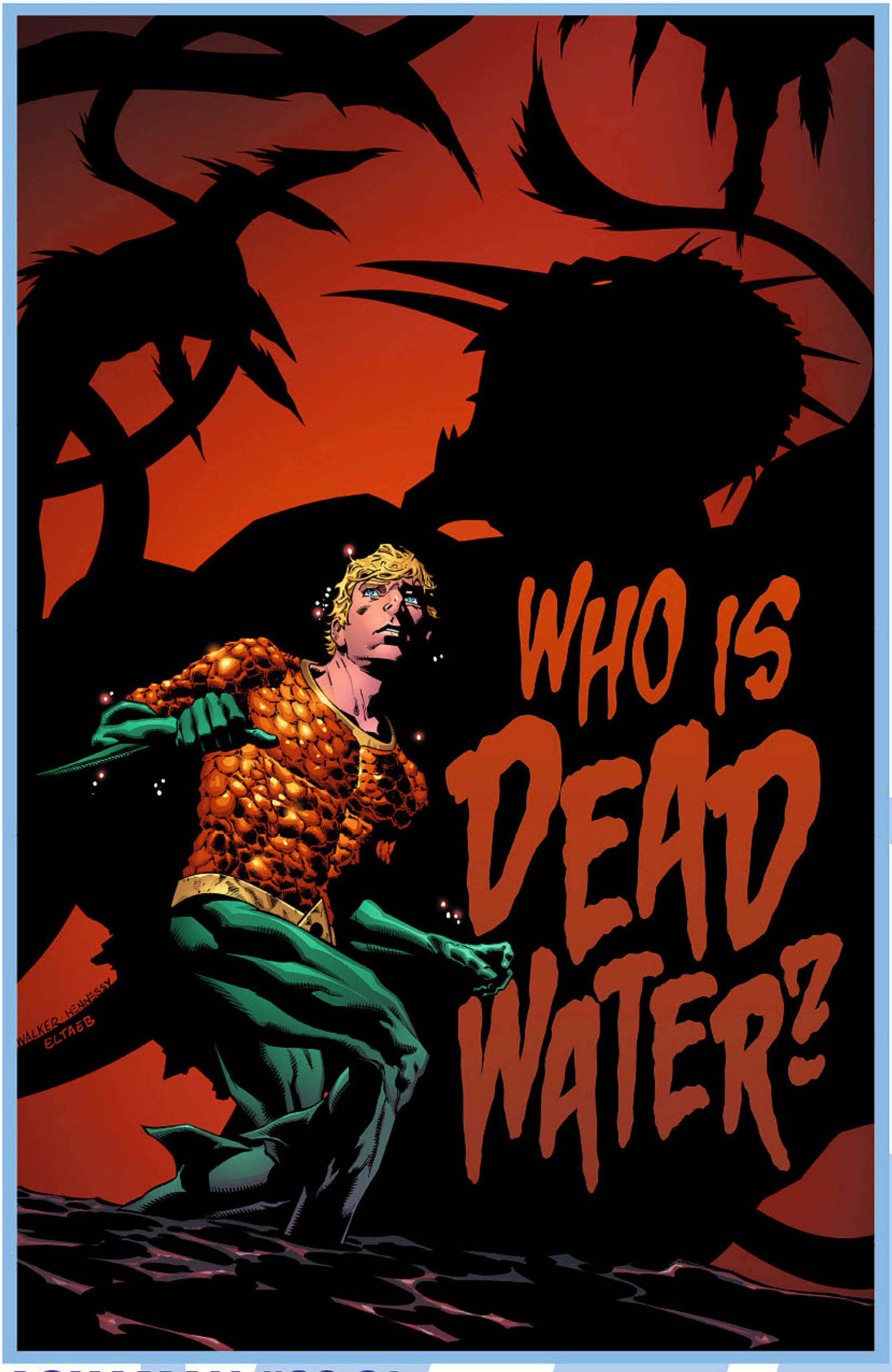

NOW SHIPPING TWICE MONTHLY!

AQUAMAN #20-21

Written by DAN ABNETT • Art by PHILIPPE BRIONES • Covers by BRAD WALKER and ANDREW HENNESSY

Variant covers by JOSHUA MIDDLETON • *Retailers: These issues will ship with two covers each. Please see the order form for details.*

"H2.0" part two! Now partnered with foes including the Aquamarines and Scavenger, Aquaman and Mera's mission with the U.S. government is off to a bad start when they discover a bizarre creature that may have killed everyone at a military research lab deep beneath the sea. And it's still hungry...

"H2.0" part three! Aquaman and Mera learn that the "strange water" they've been sent to investigate is in fact a gateway to an alien world that's the source of Arthur's recent troubles! And tensions flare between Aquaman and his less-than-heroic teammates over whether to make contact with this new world or destroy it!

#20 on sale APRIL 5 · #21 on sale APRIL 19 · Each 32 pg, FC, $2.99 US · RATED T

BATGIRL #10

Written by HOPE LARSON • Art and cover by CHRIS WILDGOOSE • Variant cover by FRANCIS MANAPUL

Retailers: This issue will ship with two covers. Please see the order form for details.

"SON OF THE PENGUIN" part four! Ethan Cobblepot has shown his true colors: he's a Penguin, through and through! Or is he? Can Batgirl turn his ambitions into a force for good—before he can turn Burnside against Batgirl?

On sale APRIL 26 · 32 pg, FC, $3.99 US · RATED T

BATGIRL AND THE BIRDS OF PREY #9

Written by JULIE BENSON and SHAWNA BENSON • Art by ROGE ANTONIO • Cover by YANICK PAQUETTE

Variant cover by KAMOME SHIRAHAMA • *Retailers: This issue will ship with two covers. Please see the order form for details.*

"BLACKBIRD" part two! The Birds need answers about the mysterious Blackbird, who's handing out massive increases in power to Gotham City's most dangerous metahumans...and to get them they're sending their own dangerous metahuman, Black Canary, undercover into the world of black-market super-powered fights! Roulette rules this world with an iron fist...will she give up the secrets Dinah needs? And at what price?

On sale APRIL 12 · 32 pg, FC, $3.99 US · RATED T

BATMAN BEYOND #7

Written by DAN JURGENS • Art and cover by BERNARD CHANG • Variant cover by MARTIN ANSIN

Retailers: This issue will ship with two covers. Please see the order form for details.

"RISE OF THE DEMON" part two! As Terry McGinnis considers whether or not to take a break from being Batman, Gotham City Police H.Q. is overrun by a horde of ninjas. The League of Assassins has launched a full-out assault on the city and Curaré, leaving Terry no choice but to jump into the fray. What news does Curaré bring that makes her a target for death?

On sale APRIL 26 · 32 pg, FC, $3.99 US · RATED T

BATWOMAN #2

Written by MARGUERITTE BENNETT and JAMES TYNION IV • Art and cover by STEVE EPTING

Variant cover by J.G. JONES • *Retailers: This issue will ship with two covers. Please see the order form for details.*

"THE MANY ARMS OF DEATH" part two! The criminal haven of Coryana has changed completely in the years since Batwoman left! The biggest change of all? Her closest friends are now her enemies — or they're corpses! It's time for Kate Kane to cut to the heart of what's happening here, and find out who brought the deadly bioweapon Monster Venom into Coryana...but she might get her own heart cut out in the process, by the unbeatable assassin known as the Knife!

On sale APRIL 19 · 32 pg, FC, $3.99 US · RATED T+

BATMAN #20

Written by TOM KING • Art and cover by DAVID FINCH and DANNY MIKI • Variant cover by TIM SALE

Retailers: This issue will ship with two covers. Please see the order form for details.

"I AM BANE" finale! In this epic climax, there is no going back. No more tricks, no more allies. Just Batman. And Bane. When the final blood spills...nothing will ever be the same for the Dark Knight.

On sale APRIL 5 · 32 pg, FC, $2.99 US · RATED T

THE FLASH #20

Written by JOSHUA WILLIAMSON • Art by NEIL GOOGE • Cover by CARMINE DI GIANDOMENICO

Variant cover by TBD • *Retailers: This issue will ship with two covers. Please see the order form for details.*

The dangerous scientists of Black Hole have been stealing the bodies of dead speedsters, prompting Iris West and The Flash to go deep undercover among them! And in doing so, they discover a shocking secret: a traitor within The Flash's inner circle!

On sale APRIL 12 · 32 pg, FC, $2.99 US · RATED T

BLUE BEETLE #8

Written by KEITH GIFFEN • Art and cover by SCOTT KOLINS • Variant cover by CULLY HAMNER

Retailers: This issue will ship with two covers. Please see the order form for details.

After taking on the mystical Mordecai Cull, Blue Beetle is left broken and powerless. With an even more powerful menace about to appear, Jaime Reyes is going to have to defend the people he loves without the powers of the scarab and show what it really means to be a hero!

On sale APRIL 26 · 32 pg, FC, $3.99 US · RATED T

CYBORG #11

Written by JOHN SEMPER JR. • Art and cover by WILL CONRAD • Variant cover by CARLOS D'ANDA

Retailers: This issue will ship with two covers. Please see the order form for details.

Severely damaged and on the run, Cyborg struggles to find his father as the Rat Lord engulfs Detroit with his army of rodents! But when the Rat Lord oversteps his boundaries, it causes a turf war within the criminal underworld. Introducing 8-BIT, who has the power to delete anything in his path—and he's looking forward to reuniting with Vic Stone!

On sale APRIL 5 · 32 pg, FC, $3.99 US · RATED T

DEATHSTROKE #16-17

Written by CHRISTOPHER PRIEST • #16 art by CARLO PAGULAYAN and JASON PAZ • #17 art by JOE BENNETT and NORM RAPMUND • Covers by BILL SIENKIEWICZ • Variant covers by SHANE DAVIS

Retailers: These issues will ship with two covers each. Please see the order form for details.

"TWILIGHT" part five! In what could be his final battle, Deathstroke, wounded and blind, confronts Deadline, the Human Weapon, to avenge the murder of someone close to him.

"TWILIGHT" part six! All the chips fall as dark secrets within Deathstroke's world are revealed, including Power Girl—who learns her houseguest's true identity. Determined to atone for her mistake, the 16-year-old takes on the World's Deadliest Assassin on her own. Will she bring Deathstroke to justice...or die trying?

#16 on sale APRIL 5 · #17 on sale APRIL 19 · Each 32 pg, FC, $2.99 US · RATED T+

NOW SHIPPING TWICE MONTHLY!

COVER #17 SHOWN

COVER #954 SHOWN

NOW SHIPPING TWICE MONTHLY!

DC COMICS

DETECTIVE COMICS #954-955

Written by JAMES TYNION IV • Art by MARCIO TAKARA • Covers by EDDY BARROWS and EBER FERREIRA

Variant covers by RAFAEL ALBUQUERQUE • *Retailers: These issues will ship with two covers each. Please see the order form for details.*

"LEAGUE OF SHADOWS" part four! Ra's al Ghul has the answers Batman needs to take down the League of Shadows...but will he lift a finger to help him? Or would he rather use the League to take care of the Dark Knight Detective once and for all?

"LEAGUE OF SHADOWS" part five! All of her teammates are broken—or dead. There's only one fighter left to stand between the League of Shadows and Gotham City's total destruction. This is Cassandra Cain's greatest battle—the fight she was born for! Do not miss the most astounding action sequence of the year!

#954 on sale APRIL 12 · #955 on sale APRIL 26 · Each 32 pg, FC, $2.99 US · RATED T

DC COMICS

GREEN ARROW #20-21

Written by BENJAMIN PERCY • #20 art by ELEANORA CARLINI • #20 cover by W. SCOTT FORBES • #21 art and cover by JUAN FERREYRA • Variant covers by MIKE GRELL • *Retailers: These issues will ship with two covers each. Please see the order form for details.*

"REUNION" finale! Estranged partners Green Arrow and Arsenal find common ground as they reunite to take on the violent right-wing Wild Dog militia that's been menacing Roy's childhood home at the behest of Oliver Queen's stolen corporation, leading to shocking revelations about the heroes' pasts and huge implications for the future of Green Arrow. In the end only one thing is certain: not even time can heal all wounds.

"THE RISE OF STAR CITY" part one! They killed Oliver Queen. They made an outlaw of Green Arrow. Now the Ninth Circle will gather its forces to destroy the hero's very soul. Buildings will topple. Innocents will starve. Disease will spread. And Seattle will die. The biggest Green Arrow story ever begins here!

#20 on sale APRIL 5 · #21 on sale APRIL 19 · Each 32 pg, FC, $2.99 US · RATED T+

NOW SHIPPING TWICE MONTHLY!

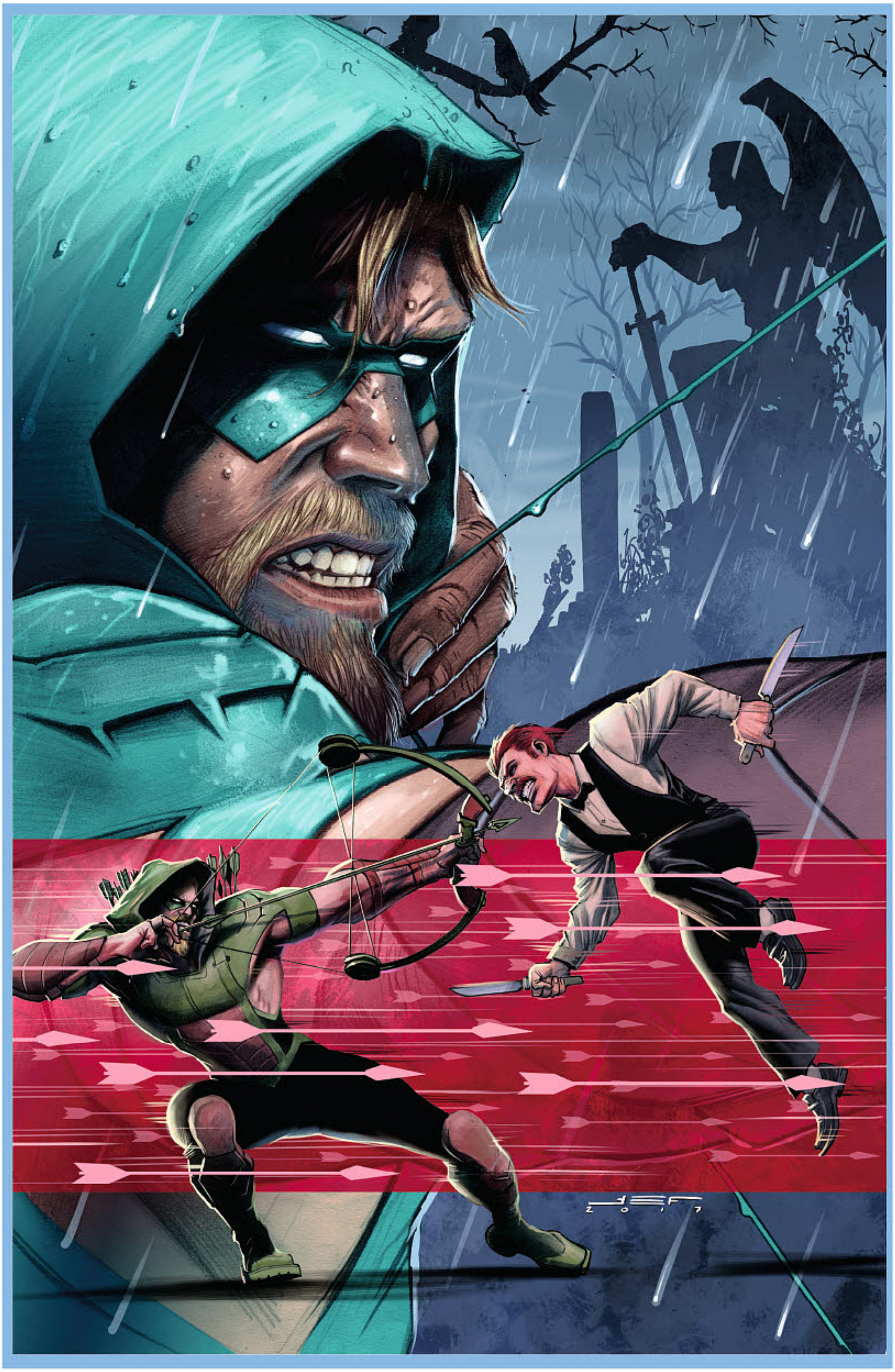

COVER #21 SHOWN

COVER #20 SHOWN

NOW SHIPPING TWICE MONTHLY!

DC COMICS

GREEN LANTERNS #20-21

Written by SAM HUMPHRIES • #20 art by RONAN CLIQUET • #21 art by EDUARDO PANSICA and JAY LEISTEN

Covers by ROBSON ROCHA and DANIEL HENRIQUES • Variant covers by EMANUELA LUPACCHINO

Retailers: These issues will ship with two covers each. Please see the order form for details.

"THE GREEN IMPURITY" part two! Following the events of JUSTICE LEAGUE VS. SUICIDE SQUAD, Polaris strikes! The two Earth Green Lanterns are caught between the two warring personalities of the Master of Magnetism.

"THE GREEN IMPURITY" finale! Pushed to the brink by Polaris, one of the two Earth Green Lanterns will have no choice but to use lethal force for the first time and take down their enemy...permanently!

#20 on sale APRIL 5 • #21 on sale APRIL 19 • Each 32 pg, FC, $2.99 US • RATED T

HAL JORDAN AND THE GREEN LANTERNS #18-19

Written by ROBERT VENDITTI • Art by V KEN MARION and DEXTER VINES • Covers by MIKEL JANIN

Variant covers by KEVIN NOWLAN • *Retailers: These issues will ship with two covers each. Please see the order form for details.*

"THE PRISM OF TIME" part one! The Green Lantern Corps has united with their once mortal enemies the Sinestro Corps, but there's a storm brewing on the horizon as an enemy from the future arrives to rip the two apart. There will be no peace in this time.

"THE PRISM OF TIME" part two! A mysterious time traveler arrives wearing a Green Lantern ring given to him by one of the Corps in the future? Locked within this ring are secrets that will either save the Green Lanterns or eradicate them.

#18 on sale APRIL 12 · #19 on sale APRIL 26 · Each 32 pg, FC, $2.99 US · RATED T

NOW SHIPPING TWICE MONTHLY!

COVER #18 SHOWN

COVER #17 SHOWN

NOW SHIPPING TWICE MONTHLY!

DC COMICS

HARLEY QUINN #17-18

#17 written by AMANDA CONNER and JIMMY PALMIOTTI • #18 written by JIMMY PALMIOTTI and AMANDA CONNER
Backup stories written by PAUL DINI and JIMMY PALMIOTTI • Art by JOHN TIMMS • Backup story art by BRET BLEVINS
Covers by AMANDA CONNER • Variant covers by FRANK CHO • *Retailers: These issues will ship with two covers each. Please see the order form for details.*

"DEADLY SIN" part one! The twisted Harley Sinn's been released from prison, and she's looking to hurt Harley in a whole new way...by going after somebody she loved and lost! And to make this issue *extra*-unmissable, a brand-new backup story begins, set in Harley's earliest days with the Joker—and co-written by one of Harley's original creators, Paul Dini! **"Harley Loves Joker"** kicks off as Harley makes the biggest mistake of her burgeoning criminal career...accidentally revealing the location of Mistah J's hideout!

"DEADLY SIN" part two! How can Harley protect somebody who's vanished into witness protection? Unfortunately, Harley Sinn has a lead that she doesn't! And in **"Harley Loves Joker" part two**, Harley tries to make it up to her puddin' after her colossal blunder—but The Joker's wrath is not easily soothed!

#17 on sale APRIL 5 · #18 on sale APRIL 19 · Each 32 pg, FC, $2.99 US · RATED T+

THE HELLBLAZER #9

Written by SIMON OLIVER • Art by PHILIP TAN • Cover by TBD • Variant cover by YASMINE PUTRI

Retailers: This issue will ship with two covers. Please see the order form for details.

"THE SMOKELESS FIRE" part three! Magic is all very well, but in the City of Light John and Misabel's hunt for the missing journal has become a battle of wits—and Constantine may finally have met someone more slippery than he is. Meanwhile, Marid's plan moves into London's corridors of power...and an Angel loses his wings.

On sale APRIL 26 · 32 pg, FC, $3.99 US · RATED T+

PREVIOUS INTERIOR ART SHOWN

COVER #18 SHOWN

NOW SHIPPING TWICE MONTHLY!

NIGHTWING #18-19

Written by TIM SEELEY • Art and covers by JAVIER FERNANDEZ • Variant covers by IVAN REIS and OCLAIR ALBERT

Retailers: These issues will ship with two covers each. Please see the order form for details.

"NIGHTWING MUST DIE" part three! Someone Dick loves is being held by one of the deranged foes of his past: Professor Pyg! Nightwing and Robin race to stop Pyg's attack, but an even darker villain may be waiting for them in the aftermath…

"NIGHTWING MUST DIE" part four! As Dick's worst nightmares are realized, and the demons of his past come to destroy his loved ones, he must face his own dark reflection. He must face…the *Deathwing!*

#18 on sale APRIL 5 · #19 on sale APRIL 19 · Each 32 pg, FC, $2.99 US · RATED T

DC COMICS

JUSTICE LEAGUE #18-19

Written by BRYAN HITCH • Art and cover by FERNANDO PASARIN and MATT RYAN

Variant covers by YANICK PAQUETTE • *Retailers: These issues will ship with two covers each. Please see the order form for details.*

"TIMELESS" part four! Separated by centuries, the Justice League fights their way through the Timeless hordes towards the incredible machines that are rewriting history—except Batman, who undertakes a mission to rescue Superman from the clutches of the Timeless Mind!

"TIMELESS" finale! In the unbelievable conclusion, the Justice League reunites to discover they've been deceived. How can Earth's greatest heroes save the world when everything they know is wrong?

#18 on sale APRIL 5 · #19 on sale APRIL 19 · Each 32 pg, FC, $2.99 US · RATED T

NOW SHIPPING TWICE MONTHLY!

COVER #18 SHOWN

COVER #4 SHOWN

NOW SHIPPING TWICE MONTHLY!

DC COMICS

JUSTICE LEAGUE OF AMERICA #4-5

Written by STEVE ORLANDO • #4 art by IVAN REIS and JOE PRADO • #5 art by ANDY MACDONALD • Covers by IVAN REIS and JOE PRADO • Variant covers by DOUG MAHNKE • *Retailers: These issues will ship with two covers each. Please see the order form for details.*

"THE EXTREMIST AGENDA" finale! The new JLA's first adventure comes to a (multiple-)earth-shattering conclusion as Batman and his team takes the fight directly to Lord Havok.

"HEART OF A BASTICH" part one! The JLA discovers a super arms dealer has transformed an entire city into his own massive militia force. And when the team can't liberate its citizens from the outside, they turn to their own legendary master of mass destruction...Lobo!

#4 on sale APRIL 12 · #5 on sale APRIL 26 · Each 32 pg, FC, $2.99 US · RATED T

DC COMICS

RED HOOD AND THE OUTLAWS #9

Written by SCOTT LOBDELL • Art by DEXTER SOY • Cover by NICOLA SCOTT • Variant cover by GUILLEM MARCH

Retailers: This issue will ship with two covers. Please see the order form for details.

"WHO IS ARTEMIS?" part one! When Artemis discovers that the Bow of Ra has been used to destroy an entire city, Red Hood and the Outlaws race to Qurac to discover the identity of this barbaric bowman—and who they find is too shocking to believe!

On sale APRIL 12 · 32 pg, FC, $3.99 US · RATED T+

COVER #16 SHOWN

NOW SHIPPING TWICE MONTHLY!

DC COMICS

SUICIDE SQUAD #15-16

Written by ROB WILLIAMS • #15 art by JOHN ROMITA JR., RICHARD FRIEND, EDDY BARROWS and EBER FERREIRA
#15 cover by JOHN ROMITA JR. and RICHARD FRIEND • #16 art and cover by TONY S. DANIEL and SANDU FLOREA
#15 variant cover by MATTEO SCALERA • #16 variant cover by LEE BERMEJO

Retailers: These issues will ship with two covers each. Please see the order form for details.

"BURNING DOWN THE HOUSE" finale! Fueled by vengeance, Harley Quinn travels to Rustam's stronghold to take on the traitor Deadshot and his entire team of villains all by her lonesome. But help comes from a most unexpected place in this thrilling conclusion to the most shocking Suicide Squad story of the Rebirth era!

"EARTHLINGS ON FIRE" part one! Amanda Waller is used to getting what she wants—but this time, what Waller wants is something only Lex Luthor has. Striking a deal won't be easy—or cheap! It's a war on two fronts as Waller leads a smoldering charm offensive in Luthor's penthouse while her Suicide Squad tries to open the most heavily guarded safe in all of Lexcorp.

#15 on sale APRIL 12 • #16 on sale APRIL 26 • Each 32 pg, FC, $2.99 US • RATED T+

COMICS

SUPER SONS #3

Written by PETER J. TOMASI • Art and cover by JORGE JIMENEZ • Variant cover by DUSTIN NGUYEN

Retailers: This issue will ship with two covers. Please see the order form for details.

"WHEN I GROW UP" part three! It's Super-Son vs Bat-Son as the exciting new series continues! Kid Amazo is ready to rip the hearts out of the world's not-so-finest super duo. Face to face with their newest—and first—villain, Jonathan and Damian strike out the only way they know how...at each other!

On sale APRIL 19 · 32 pg, FC, $3.99 US · RATED T

TEEN TITANS #7

Written by BENJAMIN PERCY • Art by KHOI PHAM and WADE VON GRAWBADGER • Cover by KHOI PHAM

Variant cover by CHRIS BURNHAM • *Retailers: This issue will ship with two covers. Please see the order form for details.*

"THE RISE OF AQUALAD" finale! Out of the depths of the San Francisco bay rises King Shark, backed by an army of mutant shark-people! Outnumbered and out...teethed, can Damian, the Teen Titans and their new ally Jackson Hyde defend their city from the jaws of disaster?

On sale APRIL 26 · 32 pg, FC, $3.99 US · RATED T

TITANS #10

Written by DAN ABNETT • Art and cover by BRETT BOOTH and NORM RAPMUND • Variant cover by NICK BRADSHAW

Retailers: This issue will ship with two covers. Please see the order form for details.

"MADE IN MANHATTAN" finale! While Wally and Dick are trapped inside Meta Solutions with the raging Mammoth, Psimon reveals that his employers have big plans for Bumblebee! Can the rest of the Titans rally before the Fearsome Five unleash hell on New York City?

On sale APRIL 12 · 32 pg, FC, $3.99 US · RATED T

COVER #20 SHOWN

NOW SHIPPING TWICE MONTHLY!

DC COMICS

WONDER WOMAN #20-21

Written by GREG RUCKA • #20 art and cover by BILQUIS EVELY • #21 art and cover by LIAM SHARP

Variant covers by JENNY FRISON • *Retailers: These issues will ship with two covers each. Please see the order form for details.*

"GODWATCH" part three! Cale launches a desperate gambit to take control of Godwatch, but her plan hinges on two factors she cannot control: the witch Circe, and Wonder Woman!

"THE TRUTH" part four! As the reality of Themyscira is revealed, Wonder Woman is forced to make a decision: defy the will of the gods or betray her Amazon sisters to Godwatch!

#20 on sale APRIL 12 · #21 on sale APRIL 26 · Each 32 pg, FC, $2.99 US · RATED T

BATMAN/THE SHADOW #1

Written by SCOTT SNYDER and STEVE ORLANDO • Art and cover by RILEY ROSSMO • Variant cover by TIM SALE
Variant cover by CLIFF CHIANG • Blank variant cover • Coloring book variant cover by RILEY ROSSMO

Retailers: This issue will ship with five covers. Please see the order form for details.

Two of history's greatest vigilantes are reunited at last! Murder has come to Gotham City, and Lamont Cranston appears to be the culprit... but he's been dead for over fifty years! Batman will go to the ends of the Earth to unravel the mystery of Cranston's life, but the mysterious Shadow will do everything in his power to stop him from learning too much...

The superstar team of writers Scott Snyder and Steve Orlando and artist Riley Rossmo brings you a dark and twisty modern *noir* like nothing you've seen before, with a brand-new villain unlike any either hero has faced! This is the unmissable crime series of 2017, so get on board now! Co-published with Dynamite.

On sale APRIL 26 · 32 pg, FC, 1 of 6, $3.99 US · RATED T

THE WILD STORM #3

Written by WARREN ELLIS • Art and cover by JON DAVIS-HUNT • Variant cover by JAMIE McKELVIE

Variant cover by JIM LEE and SCOTT WILLIAMS • *Retailers: This issue will ship with three covers. Please see the order form for details.*

Angela Spica is wounded, alone and hiding from black-ops killers sent by her own benefactor, the man she thought responsible for her well-being—the mastermind behind an assassination attempt the Engineer just foiled. But, unknown to her, she might yet have a chance to survive this terrible day. The Grifter has a plan.

A storm is building. And through it all, a mysterious woman crackles though the electrical devices that inhabit our lives, slipping among the invisible networks of the world.

There's something new in the world.

On sale APRIL 19 · 32 pg, FC, $3.99 US · RATED T+

BATMAN '66 MEETS WONDER WOMAN '77 #4

Written by MARC ANDREYKO and JEFF PARKER • Art by DAVID HAHN and KARL KESEL • Cover by MICHAEL ALLRED

Ra's al Ghul has discovered the Amazons' Elysian Well...better known to Man's World as a Lazarus Pit! Wonder Woman takes Batman and Robin (and Catwoman!) to confront him, but strange creatures live in the same maze, which the Amazons have used for centuries as a prison!

On sale APRIL 26 · 32 pg, FC, 4 of 6, $3.99 US · RATED E · DIGITAL FIRST

DC COMICS BOMBSHELLS #25

Written by MARGUERITE BENNETT • Art by ANEKE • Cover by ANT LUCIA

Vampire Batgirl, Enchantress, Ravager, Killer Croc and Frankie join together to form the all-new Suicide Squad in this special extra-size issue! After the events of the BOMBSHELLS ANNUAL, follow them on their first mission into an underwater Nazi submarine to rescue Vampire Batgirl's long lost lover, Luc!

On sale APRIL 5 · 48 pg, FC, $4.99 US · RATED T · DIGITAL FIRST

THE FALL AND RISE OF CAPTAIN ATOM #4

Written by CARY BATES and GREG WEISMAN • Art by WILL CONRAD • Cover by CARLOS D'ANDA

"SHOCK AND AWE" part four! After dealing with a nuclear explosion on live TV, Captain Atom begins an uphill battle to rebuild his life and reclaim his legacy. But events from his past lives come back to haunt him in ways he could have never imagined...

On sale APRIL 5 · 32 pg, FC, 4 of 6, $2.99 US · RATED T

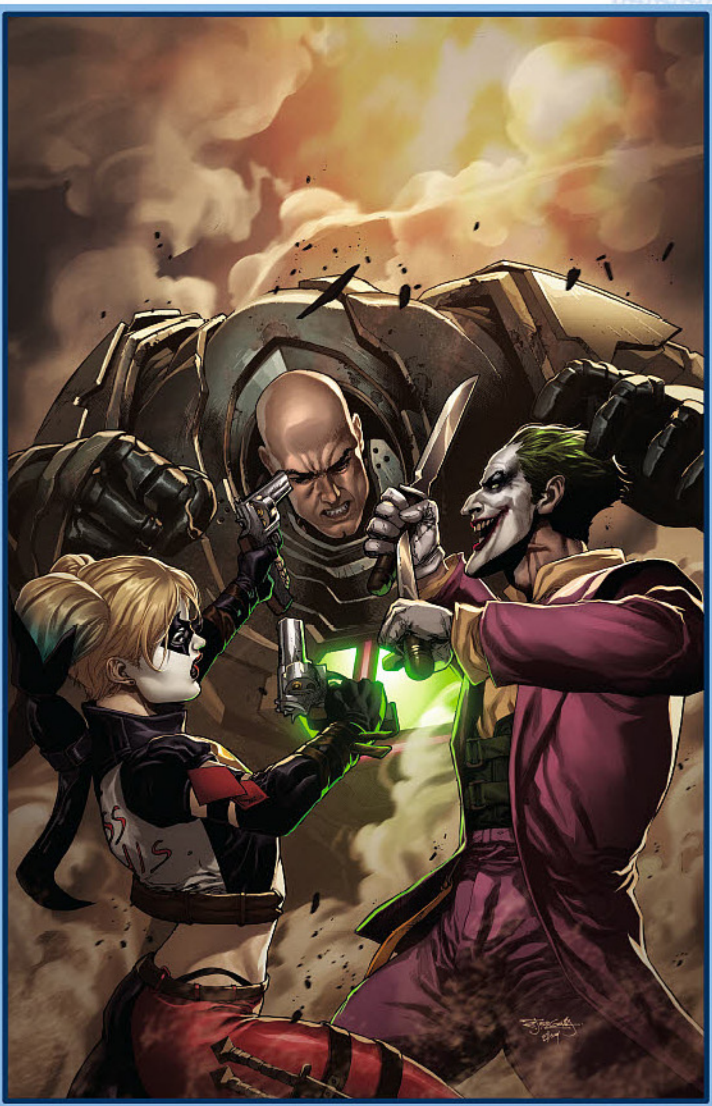

INJUSTICE: GROUND ZERO #9

Written by CHRISTOPHER SEBELA
Art by DANIEL SAMPERE, TOM DERENICK and JUAN ALBARRAN
Cover by STEPHEN SEGOVIA

The desperate plot to free Batman from Stryker's Island and prevent his execution reaches its climax. Escape seems imminent when an angry Superman suddenly makes an appearance. Meanwhile, a newly docile Harley Quinn is taken on a joyride with the Joker and led to an encounter with Lex Luthor.

On sale APRIL 5 · 32 pg, FC, $2.99 US · RATED T+ DIGITAL FIRST

INJUSTICE: GROUND ZERO #10

Written by CHRISTOPHER SEBELA
Art by JHEREMY RAAPACK and MARCO SANTUCCI
Cover by STEPHEN SEGOVIA

Tragedy strikes when two former Superman allies face their end—and the Man of Steel plans to set an example by raining down destruction on Metropolis and Gotham City. Is this the straw that will sever his bonds with the Justice League? Meanwhile, Harley gets her mojo back and leads a new uprising against The Joker's army.

On sale APRIL 19 · 32 pg, FC, $2.99 US · RATED T+ DIGITAL FIRST

THE FLINTSTONES #10

Written by MARK RUSSELL
Art by STEVE PUGH
Cover by DENYS COWAN and BILL SIENKIEWICZ
Variant cover by NICOLA SCOTT

Retailers: This issue will ship with two covers. Please see the order form for details.

Bedrock is in ruins and its citizens believe their mayor, Clod the Destroyer, is to blame! Meanwhile, Bamm-Bamm develops his first crush. Can his best friend Pebbles help him get the girl?

On sale APRIL 5 · 32 pg, FC, $3.99 US · RATED T

FUTURE QUEST #12

Written by JEFF PARKER
Art and cover by EVAN "DOC" SHANER
Variant cover by TONY HARRIS

Retailers: This issue will ship with two covers. Please see the order form for details.

The most daring heroes and greatest minds of Earth and a distant solar system make their last stand against the World Ender. How can we survive when other more advanced worlds have fallen? Get ready for the cosmic finale that shapes the Hanna-Barbera action adventure universe forever!

On sale APRIL 26 · 32 pg, FC, $3.99 US · RATED T · Final issue

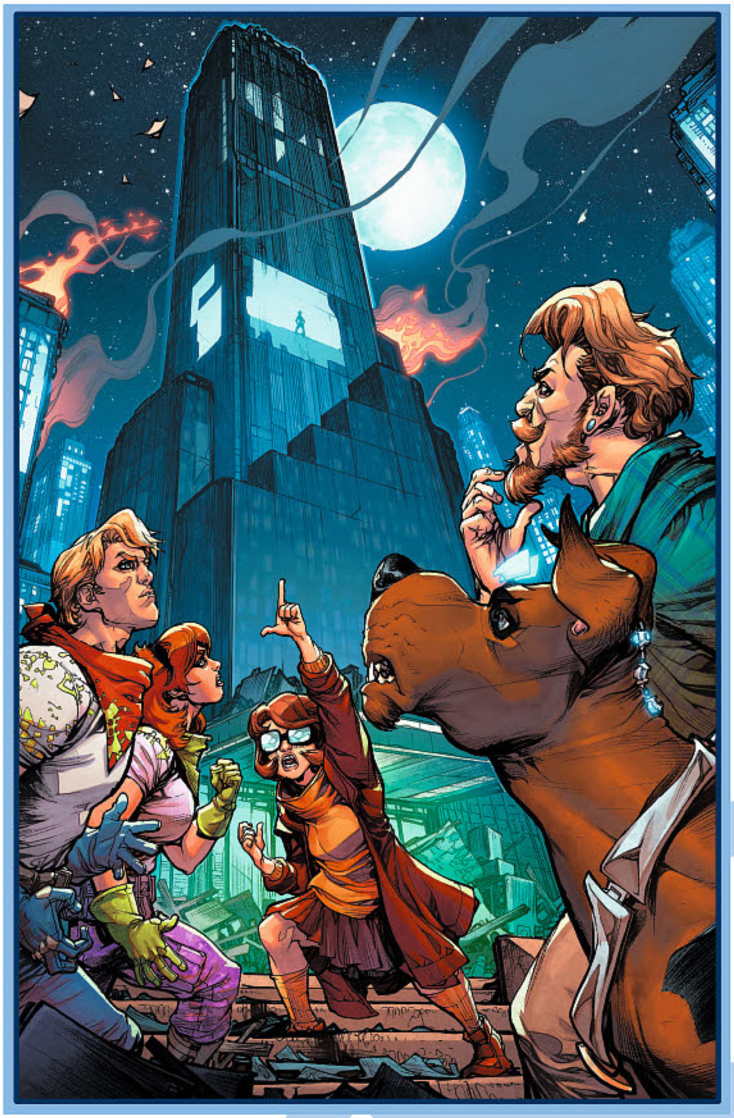

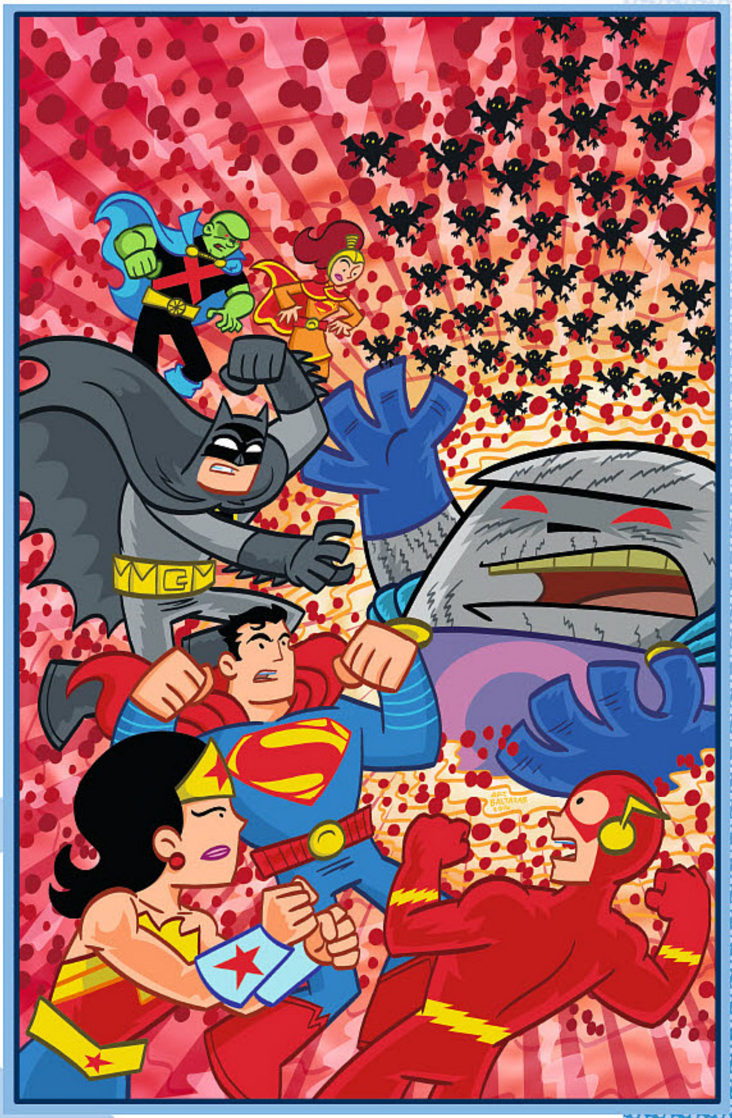

SCOOBY APOCALYPSE #12

Written by KEITH GIFFEN and J.M. DeMATTEIS
Art by DALE EAGLESHAM
Cover by HOWARD PORTER
Variant cover by PAUL GULACY

Retailers: This issue will ship with two covers. Please see the order form for details.

It's a Dinkley family reunion! Can Velma reconcile with one of her brothers in order to the save the world that they destroyed? Or is someone else to blame for the apocalypse?

On sale APRIL 12 · 32 pg, FC, $3.99 US · RATED T

SUPER POWERS #6

Written by ART BALTAZAR and FRANCO
Art and cover by ART BALTAZAR

An epic crisis has happened, and Superman needs the help of all of his friends to save his family! But even with their help, Darkseid and his parademons might be too much to overcome! Don't miss the shocking conclusion!

On sale APRIL 5 · 32 pg, FC, 6 of 6, $2.99 US · RATED E

JUSTICE LEAGUE/POWER RANGERS #4

Written by TOM TAYLOR • Art by STEPHEN BYRNE • Cover by KARL KERSCHL

Superman is determined to help the Power Rangers return to their dimension before the teens learn the pain of losing their entire planet. Billy and Cyborg have a plan that could save the day, but it seems impossible—unless there's a Large Hadron Collider available? Co-Published with BOOM! Studios.

On sale APRIL 12 · 32 pg, FC, 4 of 6, $3.99 US · RATED T

PREVIOUS INTERIOR ART SHOWN

NOT FINAL COVER

GOTHAM ACADEMY: SECOND SEMESTER #8

Written by BRENDEN FLETCHER, BECKY CLOONAN and KARL KERSCHL
Art by ADAM ARCHER, MSASSYK and SANDRA HOPE
Cover by KARL KERSCHL

In an epic climax to this storyline, Olive faces her true destiny as the fate of Gotham Academy hangs in the balance. Will her friends be able to reach her in time…or will the Academy be lost forever?!

On sale APRIL 12 · 32 pg, FC, $2.99 US · RATED T

THE ODYSSEY OF THE AMAZONS #4

Written by KEVIN GREVIOUX
Art by RYAN BENJAMIN and RICHARD FRIEND
Cover by RYAN BENJAMIN

The Amazons are taken to Valhalla, heavenly home of warriors who have fallen in combat. Hessia learns where the Amazons originated and why their numbers have come to be spread throughout the world. But she's also determined to find a way back to Earth, to rescue her comrades who have been taken by the Storm Giants. As for the Giants, they are getting ready to go to war.

On sale APRIL 19 · 32 pg, FC, 4 of 6, $3.99 US · RATED T+

THE KAMANDI CHALLENGE #4

Written by JAMES TYNION IV • Art by CARLOS D'ANDA • Cover by PAUL POPE • Variant cover by CARLOS D'ANDA

Retailers: This issue will ship with two covers. Please see the order form for details.

After the jaw-dropping end of the last issue, writer James Tynion IV and artist Carlos D'Anda take us on a high flying adventure. Kamandi's journey has led him to the wondrous Western Wall—but is he prepared for what lies on the other side?

On sale APRIL 26 · 32 pg, FC, 4 of 12, $3.99 US · RATED T

NOT FINAL COVER

SUPERGIRL: BEING SUPER #3

Written by MARIKO TAMAKI • Art and cover by JÖELLE JONES

Kara Danvers' hidden memories of her life on another planet are bubbling to the surface—but is she alone here on earth? Following the devastating events of the Midvale Earthquake, Kara and Dolly struggle to piece their lives back together—but what's up with Coach? Their mentor is acting strangely, and her odd behavior goes from curious to downright creepy when Kara follows her back to a Lexcorp bunker deep underground. What she's hiding will change Kara's life forever—all will be revealed and a hero will need to *be super* in this penultimate chapter!

PRESTIGE FORMAT · On sale APRIL 26 · 48 pg, FC, 3 of 4, $5.99 US · RATED T

DC COMICS

SCOOBY-DOO, WHERE ARE YOU? #80

Written by DEREK FRIDOLFS
Art by RANDY ELLIOTT
Cover by DEREK FRIDOLFS

After wrapping up their latest case, the Mystery Machine may need an exorcism! When a trip to the car wash unearths a soapy spirit with intent to scare, can Mystery Inc. capture this clean fiend or will they find themselves all washed up?

On sale APRIL 5 · 32 pg, FC, $2.99 US · RATED E

SCOOBY-DOO TEAM-UP #25

Written by SHOLLY FISCH
Art and cover by DARIO BRIZUELA

The generation gap turns into a generation *gasp* when the aging hipsters of Karma Corners get locked up by the ghosts of their ancestors, who are fed up with the hijinks of their meddling kids! Even with the help of Green Lantern and Green Arrow, can Scooby and the gang crack the mystery of the ghosts and reunite the town?

On sale APRIL 26 · 32 pg, FC, $2.99 US · RATED E

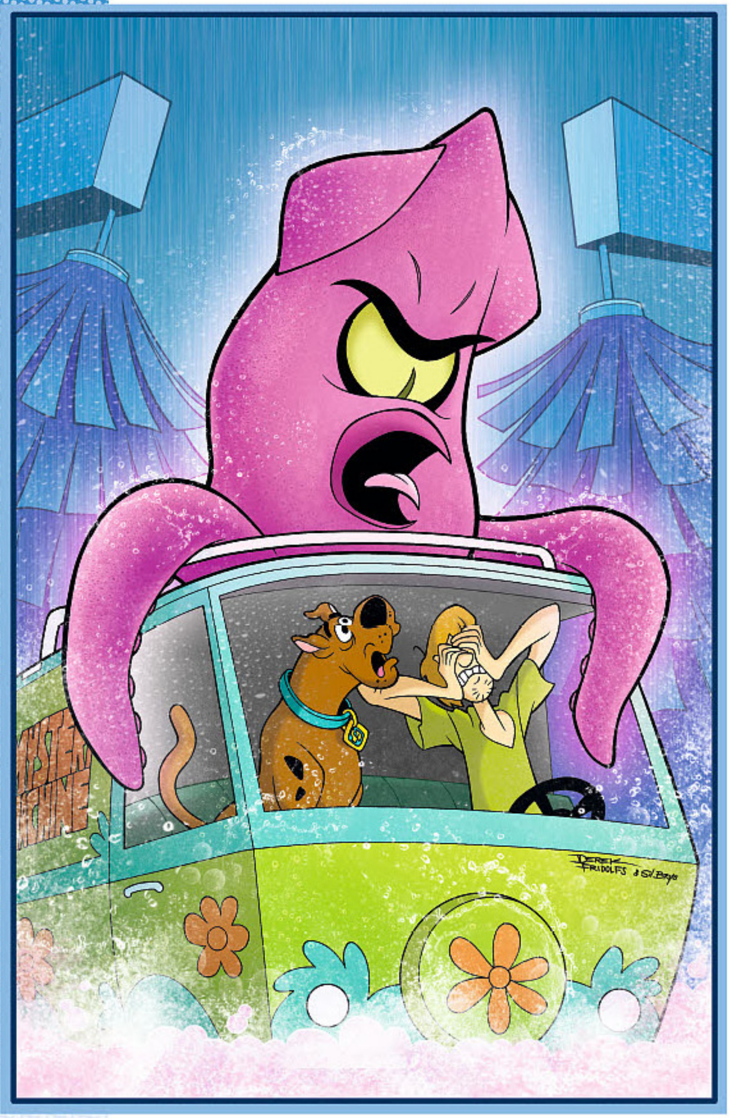

TEEN TITANS GO! #21

Written by IVAN COHEN and DEREK FRIDOLFS
Art by ERICH OWENS and DEREK FRIDOLFS
Cover by DARIO BRIZUELA

Titans Tower has been condemned! The Titans don't want to become couch surfers, but they have to find a new place to live while repairs are underway. Let's find out if the Batcave is available! And when the Titans get swept up in the Goblin Grab gaming craze, Beast Boy gets swept up by Control Freak. Will his teammates rescue him, or will they be distracted by the their new favorite game?

On sale APRIL 19 · 32 pg, FC, $2.99 US · RATED E DIGITAL FIRST

MAD MAGAZINE #545

Written and illustrated by THE USUAL GANG OF IDIOTS

It's spring! The bees are buzzing, the flowers are blooming, the grass is growing—and a new issue of MAD has sprung up like a weed!

On sale APRIL 19 · 56 pg, FC, $5.99 US

CAVE CARSON HAS A CYBERNETIC EYE #7

Written by JON RIVERA • Art and cover by MICHAEL AVON OEMING • Variant cover by ROBERT HACK

Retailers: This issue will ship with two covers. Please see the order form for details.

It's a bird! It's a plane! No, it's...Superman?! After a gnarly battle between Team Carson and the Whisperer and his cult, Cave finds a quiet moment to reminisce about his long-ago adventures with the Big Red S. But are these just fond memories, or is there a deeper mystery afoot?

On sale APRIL 19 · 32 pg, FC, $3.99 US · MATURE READERS

DC's YOUNG ANIMAL

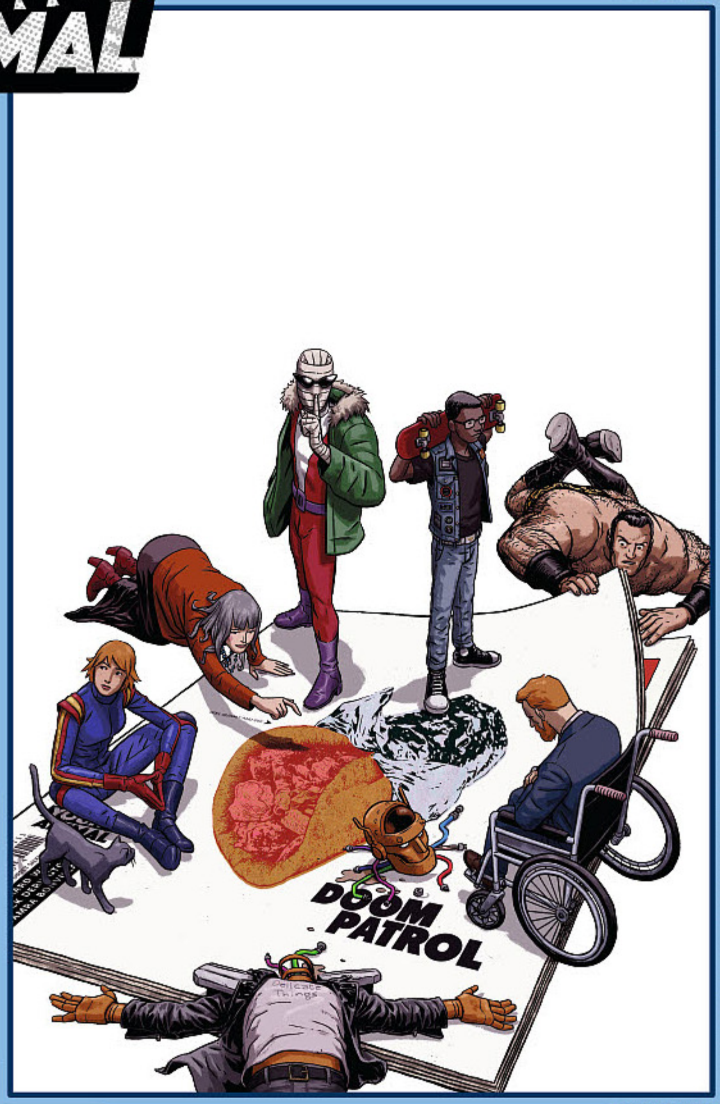

DOOM PATROL #7

Written by GERARD WAY
Art by MICHAEL ALLRED
Backup story art by BRANDON BIRD
Cover by MICHAEL ALLRED
Variant cover by NICK DERINGTON

Retailers: This issue will ship with two covers. Please see the order form for details.

How have you been, Niles Caulder? The Chief is back, and he's ready to reshape the new Doom Patrol to be just like the old Doom Patrol—a prospect not everyone is happy with. But the team's former leader hasn't grown less manipulative in his old age, so nobody make any rash decisions. Pretty sure he's up to something. Michael Allred (iZOMBIE, *Silver Surfer*) joins Young Animal for this special one-off issue.

On sale APRIL 26 · 32 pg, FC, $3.99 US · MATURE READERS

DOOM PATROL VOL. 1: BRICK BY BRICK TP

Written by GERARD WAY
Art by NICK DERINGTON
Cover by NICK DERINGTON and GERARD WAY

A blenderized reimagining of the ultimate series of the strange, DOOM PATROL combines elements from classic runs, new directions and things that could not be. Our entry point is Casey Brinke, a young E.M.T. on the graveyard shift to abstract enlightenment, with a past so odd that she's not entirely sure what is real and what is not. Along with her partner, Sam Reynolds, the pair blaze a path through the city and its denizens, finding the only quiet that exists at 3 a.m. is the chaos of the brain. When the pair answer a hit-and-run call, they find themselves face to face with a familiar figure: Cliff Steele, a.k.a. Robotman. This first DOOM PATROL trade paperback collects issues #1-6.

On sale MAY 31 · 176 pg, FC, $16.99 US · MATURE READERS

DC COMICS

MOTHER PANIC #6

Written by JODY HOUSER • Art by SHAWN CRYSTAL • Cover by TOMMY LEE EDWARDS • Variant cover by ERIC CANETE

Retailers: This issue will ship with two covers. Please see the order form for details.

As Mother Panic's scope of revenge narrows, her partnership with the unhinged Pretty falls apart. Unable to bear the end to their collaboration Pretty turns on Mother Panic. After all, if she's not with him...

On sale APRIL 26 · 32 pg, FC, $3.99 US · MATURE READERS

DC's YOUNG ANIMAL

SHADE, THE CHANGING GIRL #7

Written by CECIL CASTELLUCCI • Art by MARGUERITE SAUVAGE • Backup story art by DAN PARENT • Cover by BECKY CLOONAN • Variant cover by MARGUERITE SAUVAGE • *Retailers: This issue will ship with two covers. Please see the order form for details.*

In this stand-alone issue, Shade begins to ponder what's next for her on Earth. As the winter dance approaches, she reminisces about high school on Meta, and starts to wonder why she's putting herself through that kind of hell again. Will she find the perfect dress, or will the dance be a perfect disaster? Plus, an all-new episode of "Life with Honey," with art by Dan Parent (*Kevin Keller*).

On sale APRIL 5 · 32 pg, FC, $3.99 US · MATURE READERS

BLUE BEETLE VOL. 1: THE MORE THINGS CHANGE TP

Written by KEITH GIFFEN and SCOTT KOLINS
Art and cover by SCOTT KOLINS

Bonded to the Blue Beetle Scarab, teenager Jaime Reyes has no idea what he's doing with one of the most powerful weapons in the universe. But he's in luck, because his predecessor—Ted Kord—is back in the DC Universe, and he's going to serve as the young hero's mentor! Alongside fellow teen hero Doctor Fate, this duo will have to learn how to be heroes on the fly! Blue Beetle is back for a new generation as a part of DC Universe Rebirth! Collects BLUE BEETLE: REBIRTH #1, BLUE BEETLE #1-6.

On sale MAY 10 · 160 pg, FC, $16.99 US

BATMAN: DETECTIVE COMICS VOL. 2 – THE VICTIM SYNDICATE TP

Written by JAMES TYNION IV and MARGUERITE BENNETT
Art by EDDY BARROWS, ALVARO MARTINEZ, BEN OLIVER and others
Cover by JASON FABOK

In these tales from DETECTIVE COMICS #943-949, innocent victims maimed or broken by Batman's greatest enemies band together, and they blame Batman and his fellow crime-fighters for what happened to them just as much as they blame the psychopaths who hurt them. Batman and his newly trained allies must take on these troubled souls, but one of Batman's teammates can't help thinking they might have a point...

On sale MAY 10 · 168 pg, FC, $16.99 US

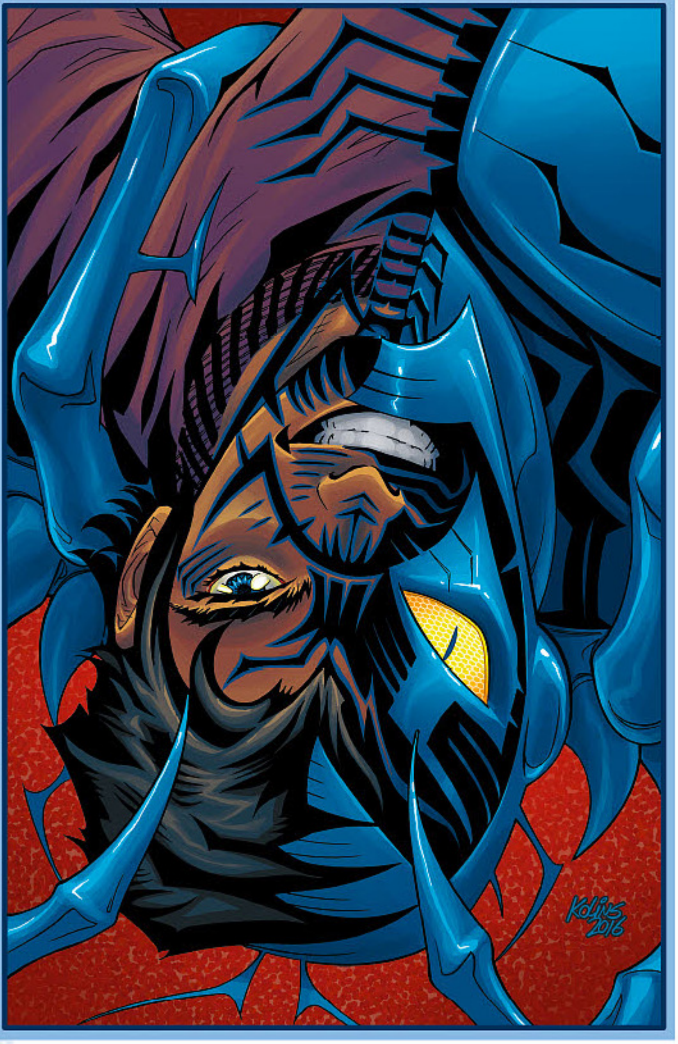

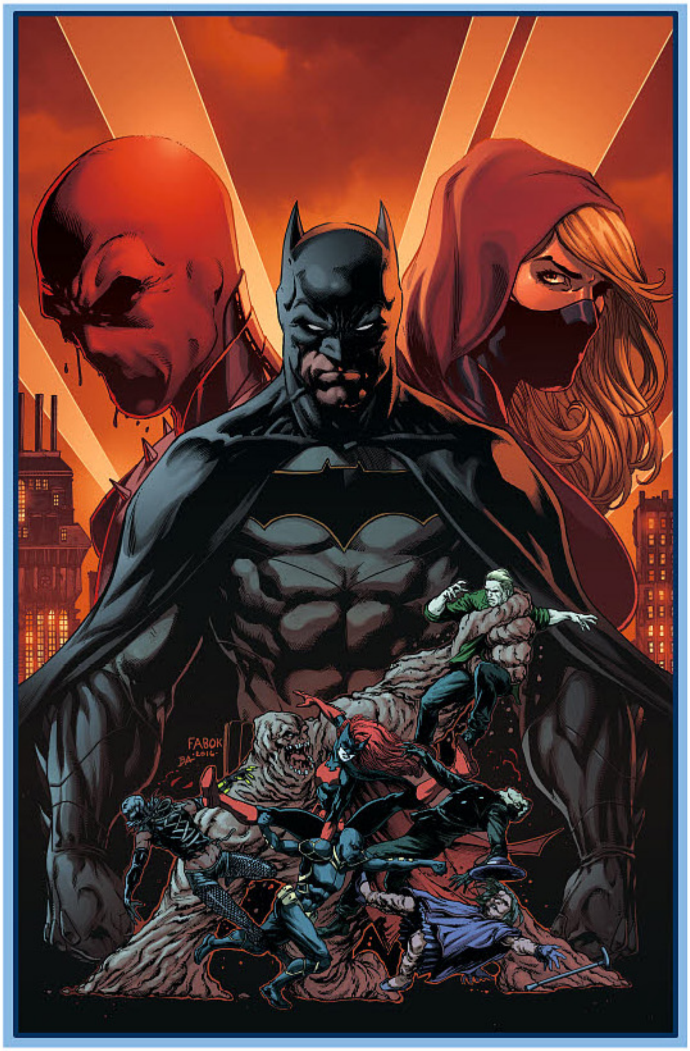

THE FLASH VOL. 2: SPEED OF DARKNESS TP

Written by JOSHUA WILLIAMSON
Art by JORGE CORONA, FELIPE WATANABE, OCLAIR ALBERT, DAVIDE GIANFELICE and NEIL GOOGE
Cover by CARMINE DI GIANDOMENICO

A storm is brewing over Central City. Just as Barry begins to feel overwhelmed fighting crime, a new speedster appears—but just where did this amazing new friend come from? Spinning out of the events of DC UNIVERSE: REBIRTH #1, the Fastest Man Alive finds himself at a crossroads. Collects issues #9-13.

On sale MAY 17 · 128 pg, FC, $14.99 US

HAL JORDAN AND THE GREEN LANTERN CORPS VOL. 2: BOTTLED LIGHT TP

Written by ROBERT VENDITTI
Art by ETHAN VAN SCIVER, RAFA SANDOVAL, JORDI TARRAGONA, ED BENES, DEXTER VINES and V KEN MARION
Cover by ETHAN VAN SCIVER

Hal Jordan is about to go from the leader of the Green Lantern Corps to an army of one. His long, tumultuous tenure with the Corps takes several hairpin turns. At light-speed. Toward a black hole. In a blender! Don't miss these tales from HAL JORDAN AND THE GREEN LANTERN CORPS #8-13.

On sale MAY 31 · 144 pg, FC, $16.99 US

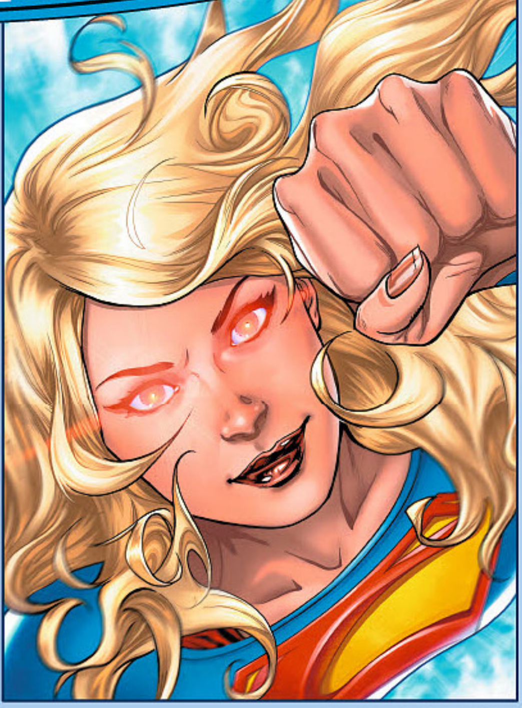

NOT FINAL COVER

SUPERGIRL VOL. 1: REIGN OF THE CYBORG SUPERMEN TP

Written by STEVE ORLANDO
Art by BRIAN CHING and EMANUELA LUPACCHINO
Cover by EMANUELA LUPACCHINO

Supergirl moves to National City! As Kara Danvers, high school student, Supergirl must balance her life as a superhero with her new life on Earth. But some demons from her Kryptonian past are coming back to haunt her, and Kara will find herself face to face with her father, the sinister Cyborg Superman! Collects SUPERGIRL: REBIRTH #1 and SUPERGIRL #1-6.

On sale MAY 17 · 168 pg, FC, $16.99 US

NOT FINAL COVER

SUPERWOMAN VOL. 1: WHO KILLED SUPERWOMAN? TP

Written by PHIL JIMENEZ • Art by PHIL JIMENEZ, MATT SANTORELLI, JACK HERBERT, EMANUELA LUPACCHINO and RAY MCCARTHY • Cover by PHIL JIMENEZ

Imbued with the powers of Superman, Lois Lane and Lana Lang pledge to use their powers to protect Metropolis as Superwomen! The only problem is their new powers are killing them, and neither one knows how to stop it. Can they survive long enough to uncover the deadly secret of their new foe, Ultra-Woman? Collects SUPERWOMAN #1-7.

On sale MAY 3 · 168 pg, FC, $16.99 US

WONDER WOMAN VOL. 2: YEAR ONE TP

Written by GREG RUCKA
Art by NICOLA SCOTT and BILQUIS EVELY
Cover by NICOLA SCOTT

The team of writer Greg Rucka and artist Nicola Scott weave the definitive and shocking tale of Diana's first year as Earth's protector. Paradise has been breached, Ares stirs and the Amazons must answer with a champion of their own...one who is willing to sacrifice her home among her sisters to save a world she has never seen. Wonder Woman's journey begins in this epic origin story! Collects WONDER WOMAN #2, 4, 6, 8, 10, 12 and 14.

On sale MAY 3 · 168 pg, FC, $16.99 US

ADAM STRANGE: THE SILVER AGE OMNIBUS VOL. 1 HC

Written by GARDNER FOX, EDMOND HAMILTON and JACK SCHIFF
Art by MIKE SEKOWSKY, CARMINE INFANTINO, MURPHY ANDERSON and others
Cover by MICHAEL CHO

The Silver Age adventures of Adam Strange are collected in one giant omnibus! After being mysteriously teleported to the distant world of Rann, Adam Strange's life changed forever as he went from being an archaeologist to a cosmic hero. In these stories, Adam and his new ally, Alanna, defend Rann against alien invaders, giant monsters, mad scientists, out-of-control robots and more! This new title collects SHOWCASE #17-19 and 101-103, MYSTERY IN SPACE #53-100 and 102, STRANGE ADVENTURES #157, 222, 226, HAWKMAN #18-19 and WORLD'S FINEST COMICS #262-263.

On sale JULY 19 · 944 pg, FC, $99.99 US

BATMAN: ARKHAM – MR. FREEZE TP

Written by various
Art by various
Cover by JAE LEE

Mr. Freeze stars in this new collection that features some of his most brutal skirmishes with Batman! Collects BATMAN #121, 308, 375 and 525, DETECTIVE COMICS #373 and 595, BATMAN: MR. FREEZE #1, BATMAN: GOTHAM KNIGHTS #59, BATMAN: LEGENDS OF THE DARK KNIGHT #190-191 and BATMAN ANNUAL #1.

On sale MAY 10 · 248 pg, FC, $19.99 US

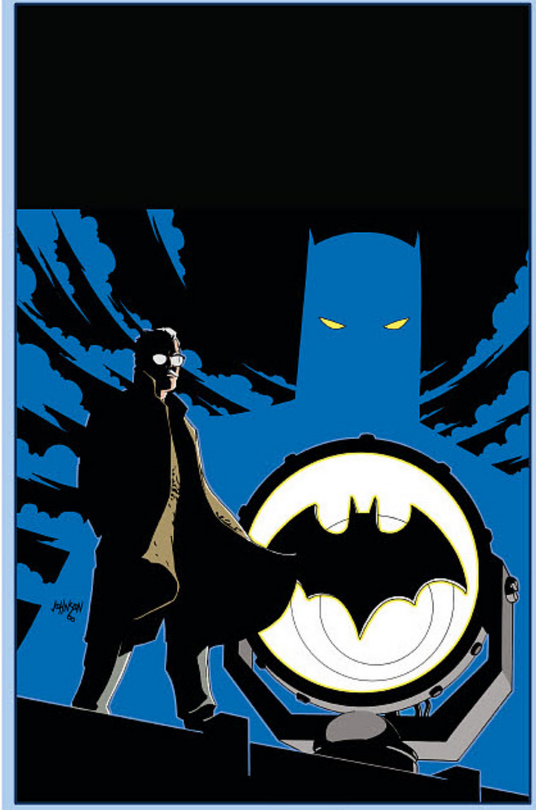

BATMAN: NEW GOTHAM VOL. 1 TP

Written by GREG RUCKA
Art by SHAWN MARTINBROUGH, JOHN WATKISS, WILL ROSADO, PHIL HESTER and others
Cover by DAVE JOHNSON

It's a new dawn for Gotham City after the events of "No Man's Land." Now, Batman's longtime nemesis Ra's al Ghul has returned with a deadly plan that will devastate the city and the entire world! Collects DETECTIVE COMICS #742-753.

On sale MAY 24 · 336 pg, FC, $29.99 US

BATMAN BY BRIAN AZZARELLO AND EDUARDO RISSO DELUXE EDITION HC

Written by BRIAN AZZARELLO
Art and cover by EDUARDO RISSO

This deluxe edition hardcover from the award-winning team of writer Brian Azzarello and artist Eduardo Risso collects the six-issue Batman epic "Broken City," an examination of the Dark Knight and the city he protects. While hunting the murderer of a small boy's parents, Batman is caught up in his own investigation and ruminations, only to fall prey to a deadly new pair of killers who have been stalking him. Collects BATMAN #620-625, FLASHPOINT: BATMAN—KNIGHT OF VENGEANCE #1-3 and stories from WEDNESDAY COMICS #1-12 and BATMAN: GOTHAM KNIGHTS #8.

On sale JUNE 28 · 240 pg, FC, $39.99 US

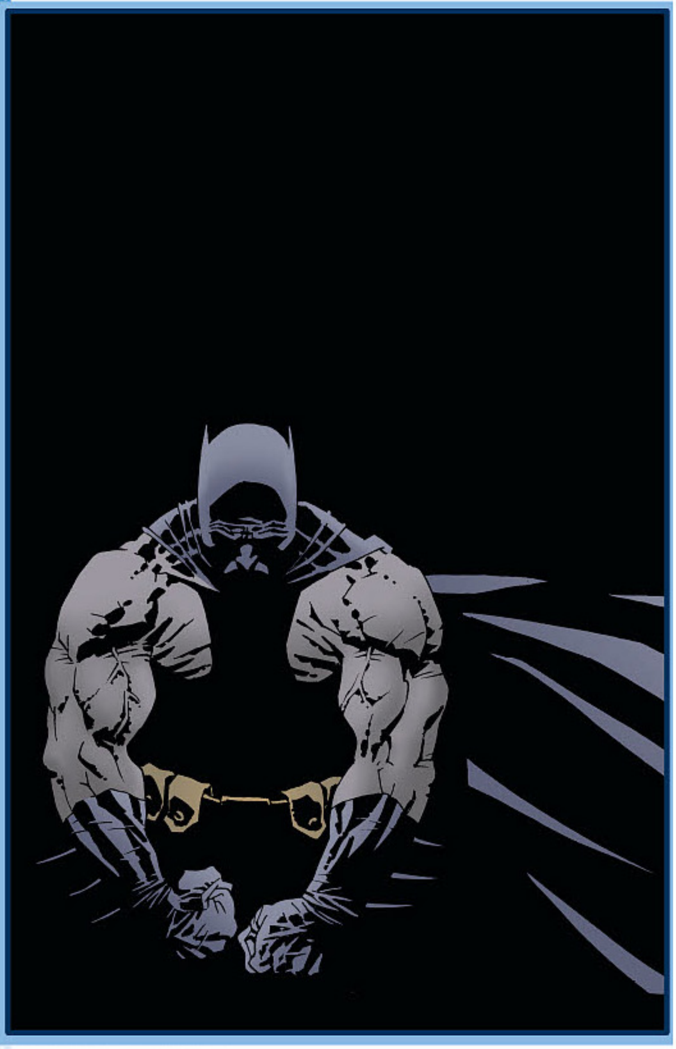

NOT FINAL COVER

BATMAN BY SCOTT SNYDER AND GREG CAPULLO BOX SET 2

Written by SCOTT SNYDER and JAMES TYNION IV
Art by GREG CAPULLO, DANNY MIKI and others
Cover by GREG CAPULLO

The second box set collecting Scott Snyder and Greg Capullo's epic run includes the trade paperback editions of BATMAN VOL. 4: ZERO YEAR—SECRET CITY, BATMAN VOL. 5: ZERO YEAR—DARK CITY and BATMAN VOL. 6: GRAVEYARD SHIFT. The perfect addition to any hardcore fan's collection, this box set continues one of the greatest comic book runs of all time.

On sale AUGUST 9 · FC, $49.99 US

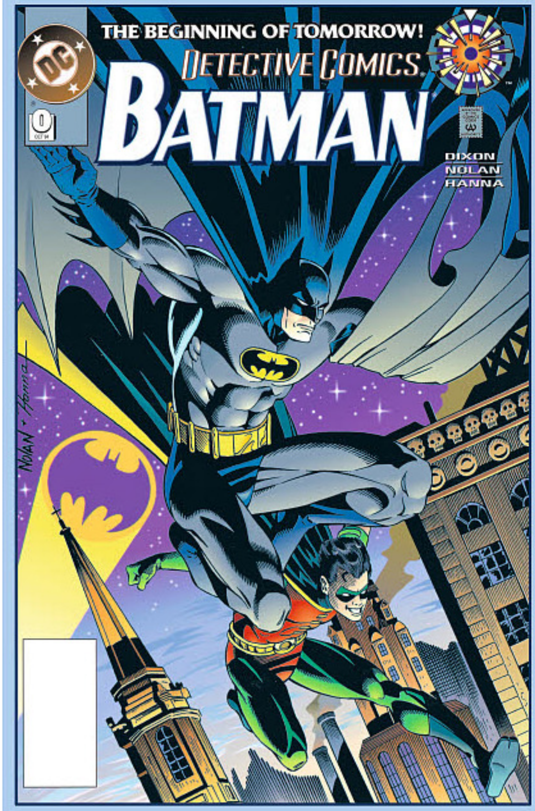

BATMAN: ZERO HOUR TP

Written by DOUG MOENCH, ALAN GRANT, CHUCK DIXON, JO DUFFY and ARCHIE GOODWIN
Art by MIKE MANLEY, BRET BLEVINS, GRAHAM NOLAN, JIM BALENT, VINCE GIARRANO, TOM GRUMMETT and others
Cover by GRAHAM NOLAN and SCOTT HANNA

The Dark Knight stories tying into ZERO HOUR are now collected in their entirety. Time is collapsing upon itself! The villainous Extant has ushered in a series of black holes that are swallowing the universe, past, present and future! And like everyone else in the DC Universe, the Bat-family has seen time loops affect their lives. The result? The return of Barbara Gordon, Batgirl! Collects BATMAN #0 and 511, BATMAN: SHADOW OF THE BAT #0 and 31, DETECTIVE COMICS #0 and 678, CATWOMAN #0 and 14, BATMAN: LEGENDS OF THE DARK KNIGHT #0 and ROBIN #0 and 10.

On sale MAY 31 · 272 pg, FC, $24.99 US

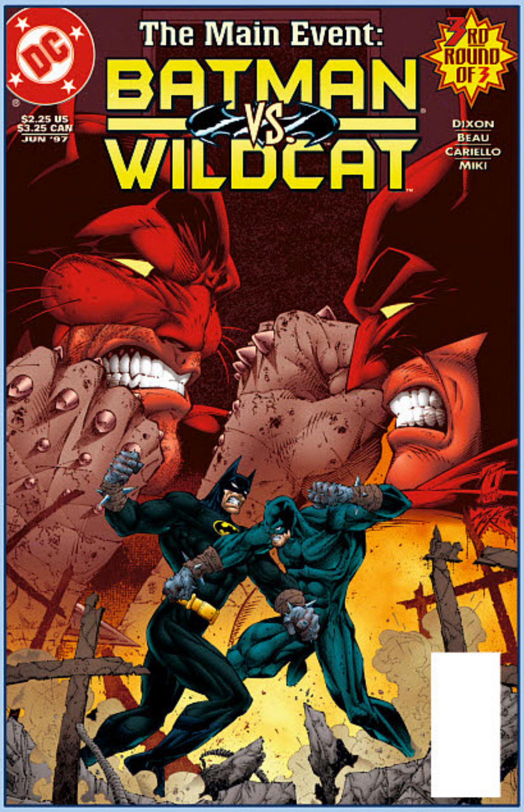

NOT FINAL COVER

BATMAN/WILDCAT TP

Written by CHUCK DIXON, BEAU SMITH and BOB HANEY
Art by SERGIO CARIELLO, JIM APARO, IRV NOVICK, BOB BROWN, NICK CARDY and others • Cover by ART THIBERT and DANNY MIKI

The fight of the century is on! But it'll take more than muscle for Batman and Wildcat to shut down a secret superhuman fighting ring that's killing its combatants! Two of the DC Universe's greatest fighters go head to head in these slobberknockers from BATMAN/WILDCAT #1-3, CATWOMAN/WILDCAT #1-4 and THE BRAVE AND THE BOLD #88, 97, 110, 118 and 127.

On sale MAY 17 · 280 pg, FC, $24.99 US

THE DC UNIVERSE BY MIKE MIGNOLA HC

Written by NEIL GAIMAN, JOHN BYRNE, PAUL KUPPERBERG, ROGER STERN, JERRY ORDWAY and GEORGE PEREZ
Art by MIKE MIGNOLA and others • Cover by MIKE MIGNOLA

This new title collects Mike Mignola's work on comics including SUPERMAN: THE WORLD OF KRYPTON #1-4, ACTION COMICS ANNUAL #2, SUPERMAN #18 and 23, BATMAN: LEGENDS OF THE DARK KNIGHT #54, BATMAN: GOTHAM KNIGHTS #36, SWAMP THING ANNUAL #5, PHANTOM STRANGER #1-4 and more! Also collects dozens of covers by Mignola!

On sale MAY 10 · 400 pg, FC, $39.99 US

DEADMAN: DARK MANSION OF FORBIDDEN LOVE TP

Written by SARAH VAUGHN
Art by LAN MEDINA
Cover by STEPHANIE HANS

Trapped inside an old gothic mansion, Deadman must battle the forces of darkness alongside Berenice, a young woman with a complicated love life who is gifted—or cursed—with the ability to communicate with the dead. Romance, mystery, and evil await in this new title collecting the acclaimed prestige format miniseries!

On sale MAY 31 · 160 pg, FC, $16.99 US

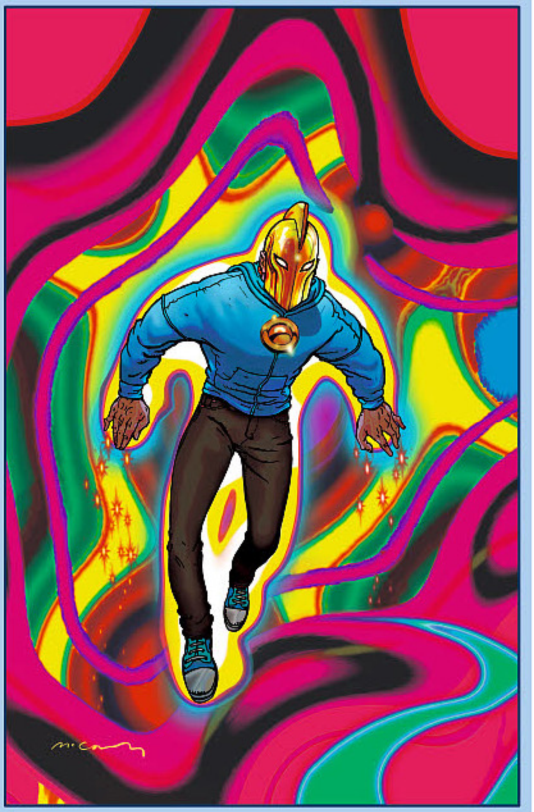

DOCTOR FATE VOL. 3: FATEFUL THREADS TP

Written PAUL LEVITZ • Art by SONNY LIEW, INAKI MIRANDA and BRENDAN McCARTHY • Cover by BRENDAN McCARTHY

The original Doctor Fate has come to New York to help Khalid Nassour learn how to use and control his powers. But when their lessons lead to an Efreet appearing and lighting New York afire, Khalid and Kent must defeat it and take it back where it came from. Collects DOCTOR FATE #13-18.

On sale MAY 3 · 144 pg, FC, $16.99 US

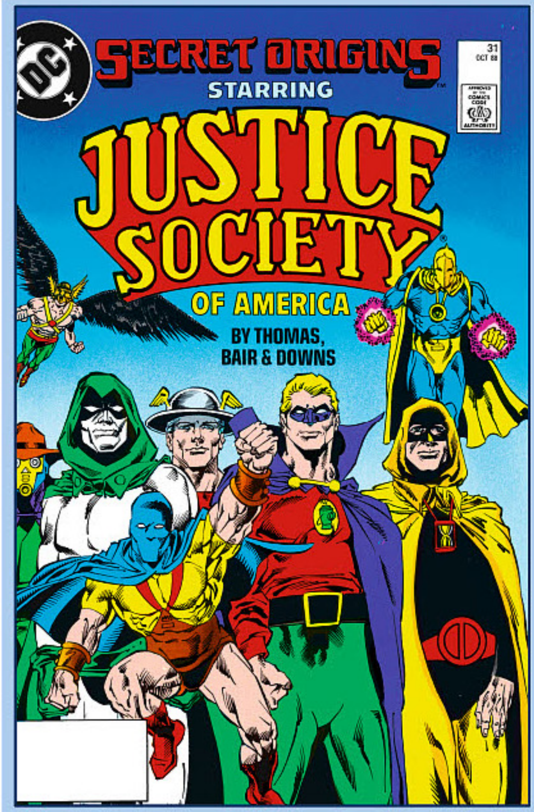

THE LAST DAYS OF THE JUSTICE SOCIETY OF AMERICA TP

Written by ROY THOMAS and DANN THOMAS
Art by DAVID ROSS, MIKE GUSTOVICH, MICHAEL BAIR, TOM GRINDBERG, GEORGE TUSKA, LUKE MCDONNELL and others • Cover by MICHAEL BAIR

After the devastation to their home dimension following the cataclysmic events of CRISIS ON INFINITE EARTHS, the world's first super team faces their gravest challenge to date. As Ragnorak reigns down from the sky, the surviving members of the JSA must make the greatest sacrifice—one that would affect the DC Universe for decades to come. Collects THE LAST DAYS OF THE JUSTICE SOCIETY SPECIAL #1, plus stories from SECRET ORIGINS #7, 9, 11, 13, 15, 16, 18, 20, 24, 25 and 31.

On sale MAY 10 · 336 pg, FC, $29.99 US

THE FLINTSTONES AND THE JETSONS VOL. 1 TP

Written by MIKE CARLIN, MICHAEL KUPPERMAN, SAM HENDERSON and others
Art by GLEN HANSON, TIM HARKINS, IVAN BRUNETTI, BILL WRAY and others
Cover by GLEN HANSON

In this two-in-one collection, see stories inspired by the classic animated TV series starring history's finest families. Meet Fred, Wilma, Pebbles and Dino all over again! Visit the high-flying Jetsons one more time! Collects issues #1-6.

On sale MAY 3 · 144 pg, FC, $12.99 US

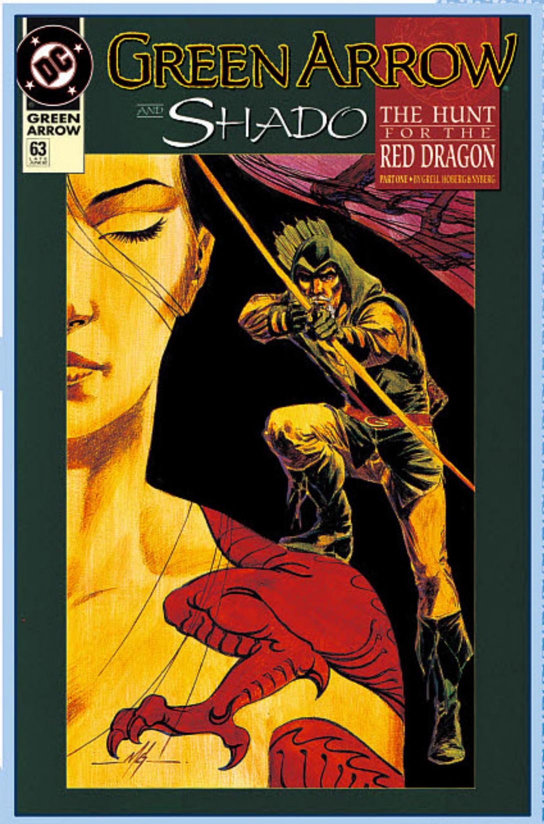

GREEN ARROW VOL. 8: THE HUNT FOR THE RED DRAGON TP

Written by MIKE GRELL • Art by RICK HOBERG, JOHN NYBERG, FRANK SPRINGER and PABLO MARCOS • Cover by MIKE GRELL

When asked to find a woman with a unique red dragon tattoo, Green Arrow's hunt for justice becomes more than a mere manhunt, as Oliver's prey is Shado, once his foe and his lover. Oliver soon finds myself the hunted, not the hunter. Collects GREEN ARROW #63-72.

On sale MAY 17 · 256 pg, FC, $19.99 US

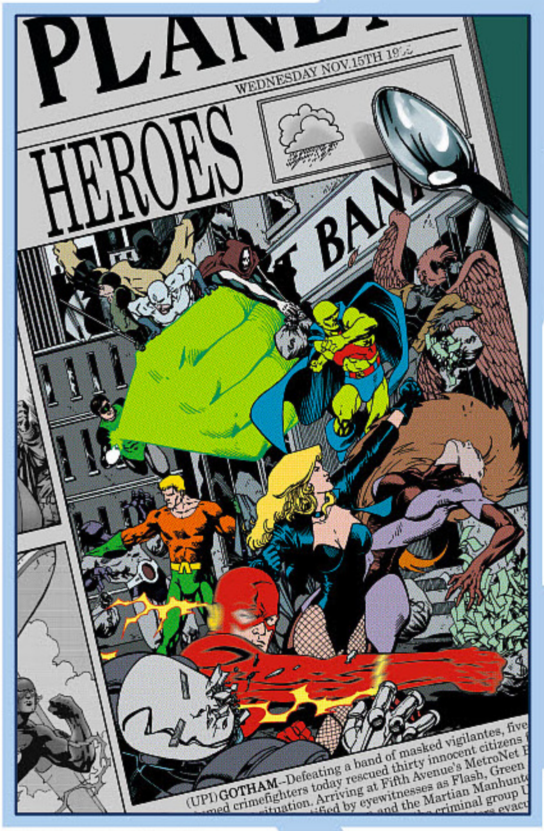

NOT FINAL COVER

JLA YEAR ONE DELUXE EDITION HC

Written by MARK WAID and BRIAN AUGUSTYN
Art by BARRY KITSON, MICHAEL BAIR, JOHN STOKES and MARK PROPST
Cover by BARRY KITSON

The definitive tale of the JLA's formation is back in a new deluxe hardcover of the epic tale starring The Flash, Green Lantern, Black Canary, Martian Manhunter and Aquaman! Learn how the five founding members of the JLA pulled together as a team, earning the respect of the public and defeating foes like Vandal Savage, scientist T.O. Morrow and the Brotherhood of Evil! Collects JLA: YEAR ONE #1-12, with sketches and other bonus material!

On sale MAY 3 · 336 pg, FC, 7.0625" x 10.875" · $49.99 US

HARLEY QUINN VOL. 6: BLACK, WHITE AND RED ALL OVER TP

Written by AMANDA CONNER and JIMMY PALMIOTTI
Art by CHAD HARDIN, JOHN TIMMS, MORITAT and ELSA CHARRETIER
Cover by AMANDA CONNER

Harley Quinn knows all about mad love, but she's put all that behind her. Now she's an independent, butt-kicking woman with a business that offers violence in the service of good. But Harley is about to find out what it feels like to be on the receiving end of some truly mad love. These stories introduce the Red Tool, who will have Harley seeing red! Collects HARLEY QUINN #26-30.

On sale MAY 31 · 176 pg, FC, $16.99 US

RAVEN TP

Written by MARV WOLFMAN
Art by ALISSON BORGES, DIOGENES NEVES and RUY JOSE
Cover by ALISSON BORGES

Raven takes a break from the Teen Titans and moves to San Francisco to face her most perilous challenge yet: high school! As Raven discovers more about her human side, one of her classmates goes missing under mysterious circumstances, and she must face an evil like none she's known before! Collects RAVEN #1-6.

On sale MAY 10 · 144 pg, FC, $16.99 US

SUICIDE SQUAD VOL. 6: THE PHOENIX GAMBIT TP

Written by JOHN OSTRANDER, KIM YALE and DAVID M. DEVRIES
Art by LUKE MCDONNELL, GEOF ISHERWOOD and MARK BADGER
Cover by GEOF ISHERWOOD

Since their disbandment, the members of Suicide Squad have gone their separate ways. Now it's up to the unlikely team of Amanda Waller and Batman to bring them back together! Plus, in order to prevent a confrontation between American and Soviet forces in the war-torn country Vlatava, Batman and the Suicide Squad head to Europe. Collects SUICIDE SQUAD #40-49.

On sale MAY 17 · 240 pg, FC, $19.99 US

NOT FINAL COVER

SUPERGIRL VOL. 3: GHOSTS OF KRYPTON TP

Written by GEOFF JOHNS, KELLEY PUCKETT, KURT BUSIEK and FABIAN NICIEZA
Art by RENATO GUEDES, DREW JOHNSON, RAY SNYDER and LEE FERGUSON
Cover by DREW JOHNSON and RAY SNYDER

A new story begins with a bizarre delivery to Kara's apartment that quickly has her hopping dimensions and traveling through deep space! These tales from ACTION COMICS #850 and SUPERGIRL #23-33 guest star Superman, Batman and the Green Lantern Corps!

On sale MAY 31 · 304 pg, FC, $29.99 US

SUPERMAN: THE FINAL DAYS OF SUPERMAN TP

Written by PETER J. TOMASI
Art by MIKEL JANIN, MIGUEL SEPULVEDA, PAUL PELLETIER, DOUG MAHNKE and others
Cover by MIKEL JANIN

With his final days upon him, the Man of Steel reaches out to his loved ones and allies to say his good-byes. Yet while he does so, the world is greeted by new threats: a dangerous being alive with fire, who insists to Lois Lane and anyone else he meets that he is the one true Superman, and a black-clad man whose appearance and powers mirror those of Superman himself! Collects SUPERMAN #51-52, ACTION COMICS #51-52, BATMAN/SUPERMAN #31-32 and SUPERMAN/WONDER WOMAN #28-29.

On sale MAY 24 · 200 pg, FC, $19.99 US

SUPERMAN/WONDER WOMAN VOL. 5: SAVAGE END TP

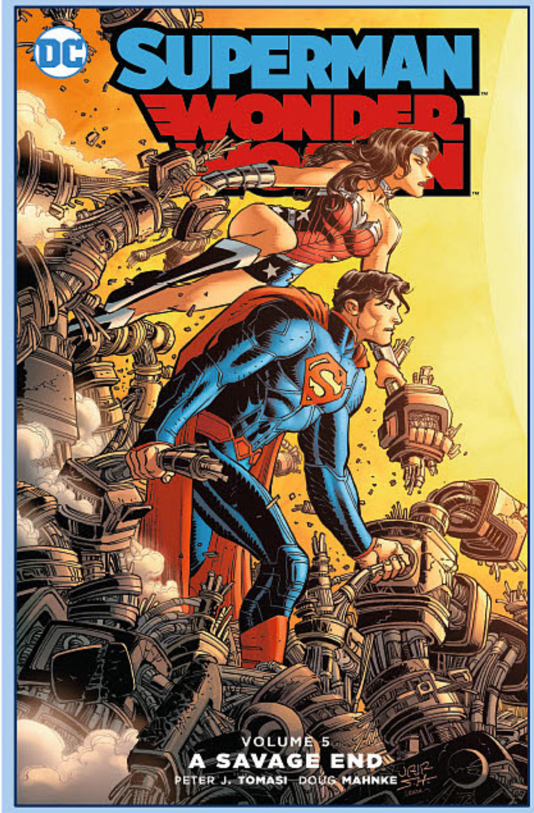

Written by PETER J. TOMASI
Art by DOUG MAHNKE, JAIME MENDOZA, CLIFF RICHARDS, ED BENES and JORGE JIMENEZ
Cover by JOHN ROMITA JR. and SCOTT HANNA

In these stories from SUPERMAN/WONDER WOMAN #25-31 and ANNUAL #2, Superman's powers have still not returned to full strength, and now Wonder Woman is forced to turn to rest of the Olympian gods in hopes of saving the man she loves. But this divine intervention turns out to be more trying than the God of War could have ever expected. Plus, Superman and Wonder Woman must face off against another one of the most powerful duos in the DC Universe: the twin children of the immortal madman Vandal Savage!

On sale MAY 17 · 216 pg, FC, $19.99 US

THE SUPERMAN ADVENTURES VOL. 3 TP

Written by MARK MILLAR, CHRIS DUFFY, DEVIN GRAYSON and others
Art by NEIL VOKES, ALUIR AMANCIO, BRET BLEVINS, MIKE MANLEY and TERRY AUSTIN • Cover by RICK BURCHETT and TERRY AUSTIN

Spinning out of *Superman: The Animated Series*, the Man of Steel's exploits continue in these stories from SUPERMAN ADVENTURES #17-25! In these tales, Superman must protect the president of the United States from an attempted assassination, and also encounters Brainiac, Parasite, Livewire and heroes Supergirl and Batgirl!

On sale MAY 24 · 248 pg, FC, $24.99 US

TEEN TITANS GO!: READY FOR ACTION TP

Written by J. TORRES
Art by TODD NAUCK, SEAN "CHEEKS" GALLOWAY, MIKE NORTON and LARY STUCKER
Cover by TODD NAUCK and LARY STUCKER

In this collection based on the hit TV show, it's Teen Titans to the rescue! First, Robin, Cyborg, Starfire, Raven and Beast Boy get their powers scrambled and no one is happy; plus a special holiday issue featuring Billy Numerous! The laughter and fun returns in this volume containing TEEN TITANS GO! #19-25.

On sale MAY 10 · 152 pg, FC, $12.99 US

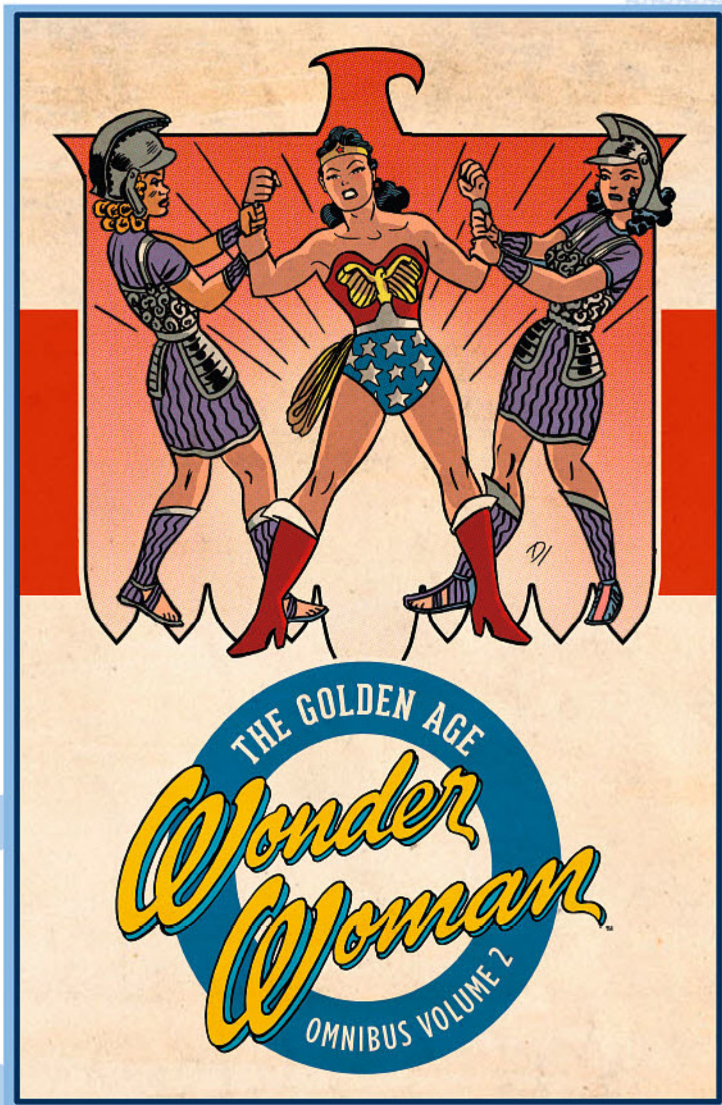

WONDER WOMAN BY JOHN BYRNE BOOK ONE HC

Written by JOHN BYRNE
Art and cover by JOHN BYRNE

When a grief-stricken scientist attempts to recreate his dead son as a computer program, Wonder Woman inexplicably finds herself battling three powerful beings who are long dead! Princess Diana tries to piece together what's behind these miraculous resurrections, but the answer to their mysterious return might not be enough to save her from the onslaught of these deadly adversaries. Collects WONDER WOMAN #101-114.

On sale MAY 24 · 328 pg, FC, $39.99 US

WONDER WOMAN: THE GOLDEN AGE OMNIBUS VOL. 2 HC

Written by WILLIAM MOULTON MARSTON and others
Art by H.G. PETER
Cover by DARWYN COOKE

In these tales from the Golden Age of Comics, Wonder Woman protects Man's World, using her bracelets and lasso of truth to stop injustice. These tales include Wonder Woman's battle to keep innocents from being drawn into a land of nightmares, sees her sending a gangster to Paradise Island to be reformed, attending a costume party to prevent a murder and much more! Collects COMIC CAVALCADE #6-13, SENSATION COMICS #25-48 and WONDER WOMAN #8-15.

On sale JULY 5 · 768 pg, FC, $75.00 US

NEW TITLES FOR REORDER NOW

BATMAN VOL. 9: BLOOM TP
$16.99 US, SEP160335

BATMAN VOL. 10: EPILOGUE HC
$22.99 US, AUG160317

THE DARK KNIGHT RETURNS: THE LAST CRUSADE DELUXE EDITION HC
$17.99 US, AUG160319

DC REBIRTH OMNIBUS HC
$75.00 US, JUL160392

DEATHSTROKE VOL. 4: FAMILY BUSINESS TP
$16.99 US, SEP160341

FIRESTORM, THE NUCLEAR MAN: UNITED WE FALL TP
$14.99 US, SEP160342

GRAYSON VOL. 5: SPYRAL'S END TP
$16.99 US, OCT160307

GREEN ARROW VOL. 1: THE DEATH AND LIFE OF OLIVER QUEEN TP
$16.99 US, OCT160293

JUSTICE LEAGUE VOL. 8: DARKSEID WAR PART 2 TP
$16.99 US, SEP160347

MARTIAN MANHUNTER VOL. 2: THE RED RISING TP
$14.99 US, SEP160350

METAL MEN: FULL METAL JACKET TP
$14.99 US, SEP160351

METAMORPHO: TWO WORLDS, ONE DESTINY TP
$14.99 US, SEP160352

SUICIDE SQUAD VOL. 5: APOKOLIPS NOW TP
$19.99 US, SEP160353

SUPERMAN: ACTION COMICS VOL. 8 — TRUTH TP
$16.99 US, SEP160355

SUPERMAN: ACTION COMICS VOL. 9 — LAST RITES HC
$24.99 US, AUG160337

SUPERMAN: THE GOLDEN AGE OMNIBUS VOL. 3 HC
$75.00 US, JUL160413

SUPERMAN VOL. 1: SON OF SUPERMAN TP
$16.99 US, OCT160297

SUPERMAN/WONDER WOMAN VOL. 4: DARK TRUTH TP
$16.99 US, SEP160356

SUPERMAN/WONDER WOMAN VOL. 5: SAVAGE END HC
$24.99 US, AUG160333

TEEN TITANS YEAR ONE NEW EDITION TP
$16.99 US, SEP160349

CHECK YOUR STOCK ON THESE TITLES TODAY!

INJUSTICE: GODS AMONG US YEAR ONE COMPLETE COLLECTION TP

Written by TOM TAYLOR
Art by JHEREMY RAAPACK, MIKE S. MILLER and others
Cover by JHEREMY RAAPACK

Reoffered to coincide with INJUSTICE 2 #1.

On sale April 5 • $24.99 US • 424 pg, FC
DEC150338

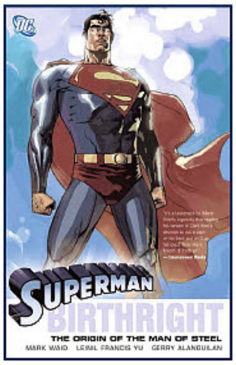

SUPERMAN: BIRTHRIGHT TP

Written by MARK WAID
Art by LEINIL FRANCIS YU and GERRY ALANGUILAN
Cover by LEINIL FRANCIS YU

Reoffered to coincide with the "Superman Reborn Aftermath" storyline.

On sale April 5 • $19.99 US • 304 pg, FC
JUL050214

TEEN TITANS GO!: HEROES ON PATROL TP

Written by ADAM BEECHEN and J. TORRES
Art by TODD NAUCK, DAVE BULLOCK and others
Cover by DAVE BULLOCK

Reoffered to coincide with the TEEN TITANS GO!: READY FOR ACTION TP.

On sale April 5 • $12.99 US • 144 pg, FC
FEB160241

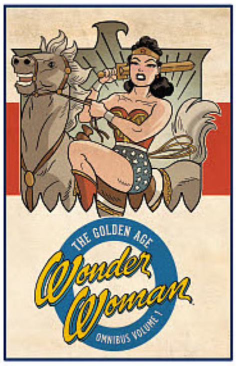

WONDER WOMAN: THE GOLDEN AGE OMNIBUS VOL. 1 HC

Written by CHARLES MOULTON
Art by H.G. PETER and others
Cover by DARWYN COOKE

Reoffered to coincide with the WONDER WOMAN: THE GOLDEN AGE OMNIBUS VOL. 2 HC.

On sale April 5 • $75.00 US • 776 pg, FC
MAY160331

BATMAN BY SCOTT SNYDER AND GREG CAPULLO BOX SET 1

Written by SCOTT SNYDER and others
Art by GREG CAPULLO and others

Reoffered to coincide with the BATMAN BY SCOTT SNYDER AND GREG CAPULLO BOX SET VOL. 2.

On sale April 5 • $49.99 US • FC • APR160382

ASTRO CITY #44

Written by KURT BUSIEK • Art by RICK LEONARDI • Cover by ALEX ROSS

A tale of murder, mystery...and a cat. Starring Nightingale, Sunhawk...and their cat. Did we mention the cat? The cat's the lead character. Featuring guest art by Rick Leonardi (SUPERMAN, *Spider-Man 2099*). *Mreow*.

On sale APRIL 19 · 32 pg, FC, $3.99 US · RATED T

VERTIGO

LUCIFER #17

Written by RICHARD KADREY • Art and cover by LEE GARBETT

Backed by the Presence and wielding new powers, Takehiko steps forward to take revenge on Lucifer. As the filial tradition continues, Izanami conspires with Rosemary to take down Mazikeen, or so it seems. And the only thing more disorienting than an assassin with unclear allegiances is the hangover that hits you after using a demonic drug made from the flesh of a fallen angel.

On sale APRIL 19 · 32 pg, FC, $3.99 US · MATURE READERS

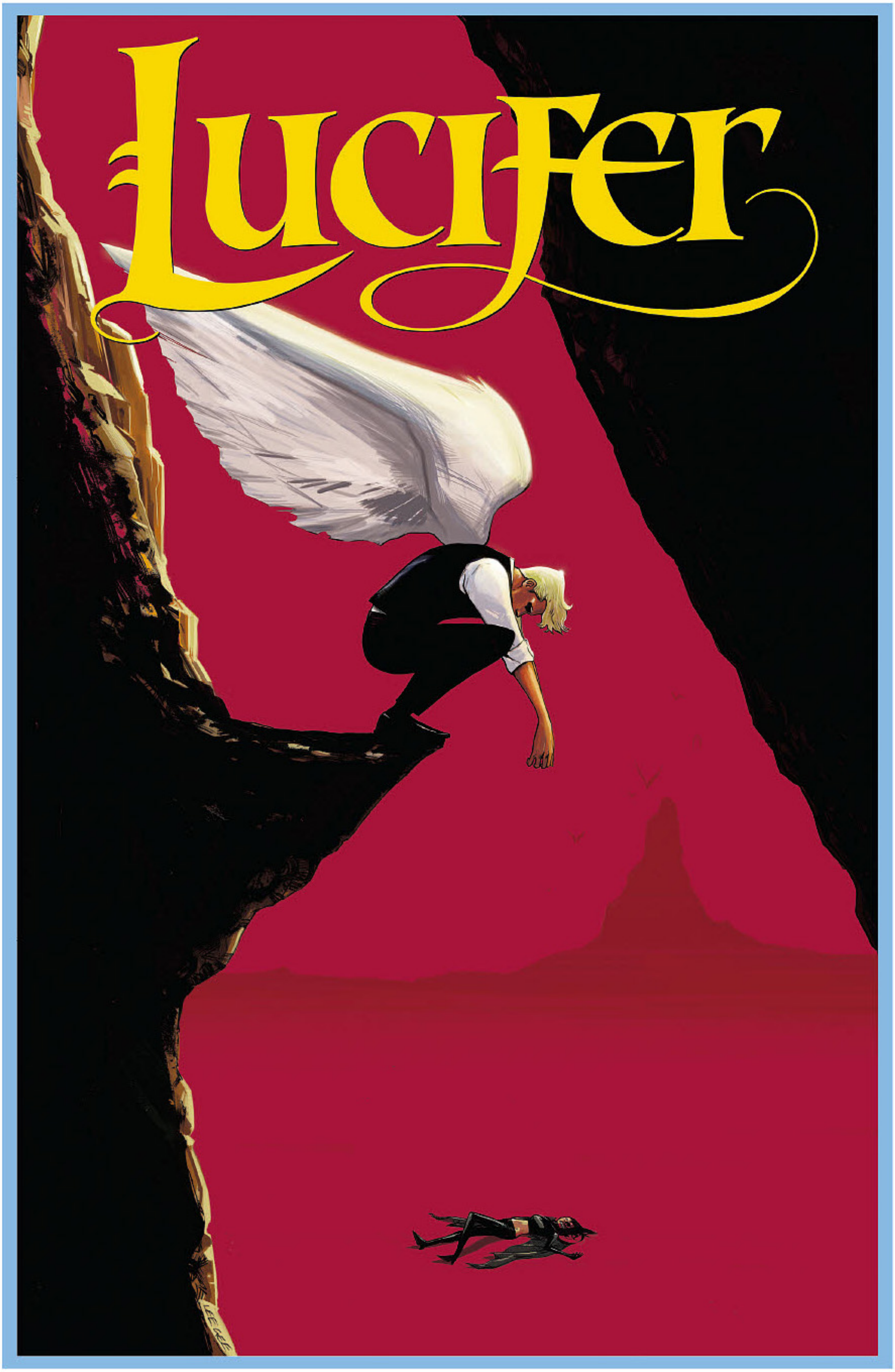

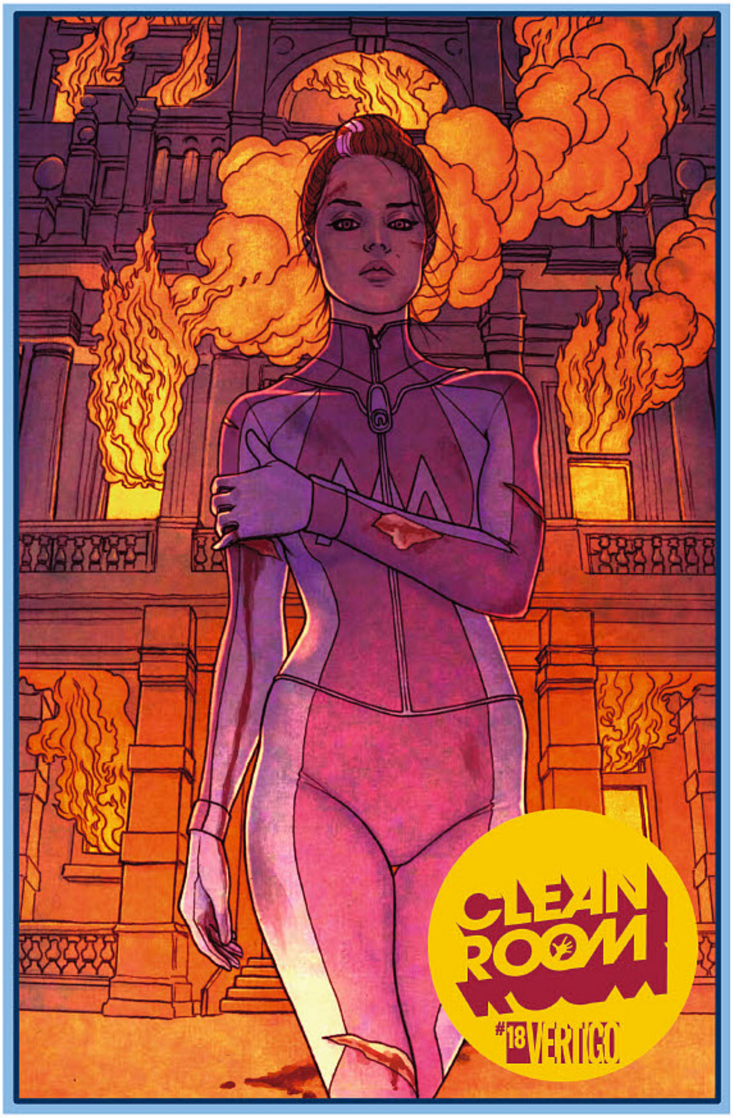

CLEAN ROOM #18

Written by GAIL SIMONE
Art by WALTER GEOVANI
Cover by JENNY FRISON

Season One of CLEAN ROOM finishes with a literal big bang as the walls of reality come crashing down!

Everything Astrid Mueller has tried to build is on fire, and she is nowhere to be seen, as the true monsters are revealed at last. A mind-bending climax to this acclaimed series' first epic tale!

On sale APRIL 26 · 32 pg, FC, $3.99 US · MATURE READERS Final issue

SAVAGE THINGS #2

Written by JUSTIN JORDAN
Art by IBRAHIM MOUSTAFA
Cover by JOHN PAUL LEON

Years after escaping the U.S. government's clandestine global terrorist cell, Abel is back under surveillance. Being the only one of the trained killers to have ever left the Black Forest program, they need him to stop his former comrades before their terror campaign can escalate further. As the bad guys continue their bloody quest at a local hospital, Abel has to convince his handlers that the only way to stop these monsters is to become one. But even that might not be enough to stop Cain...

On sale APRIL 5 · 32 pg, FC, 2 of 8, $3.99 US MATURE READERS

VERTIGO

EVERAFTER: FROM THE PAGES OF FABLES #8

Written by DAVE JUSTUS and LILAH STURGES
Art by TRAVIS MOORE
Cover by TULA LOTAY

After her role in the Alcatraz catastrophe, Tanner returns home and faces the personal fallout from her professional choices. When her bullied teenage son and his friends discover a stash of Tanner's leftover mission loot, they weaponize the artifacts and vow to punish their peers. With her son at the helm of his besieged high school, Tanner must swallow her pride and call on the Shadow Players for assistance.

On sale APRIL 5 · 32 pg, FC, $3.99 US
MATURE READERS

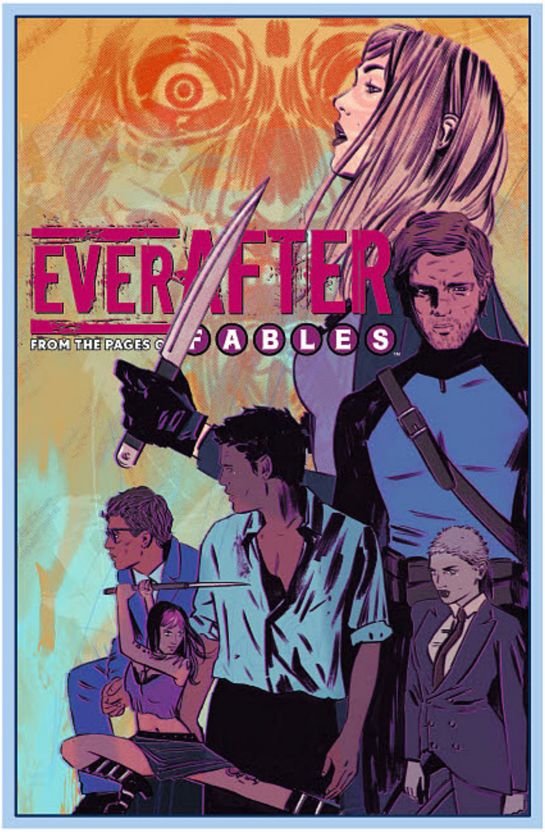

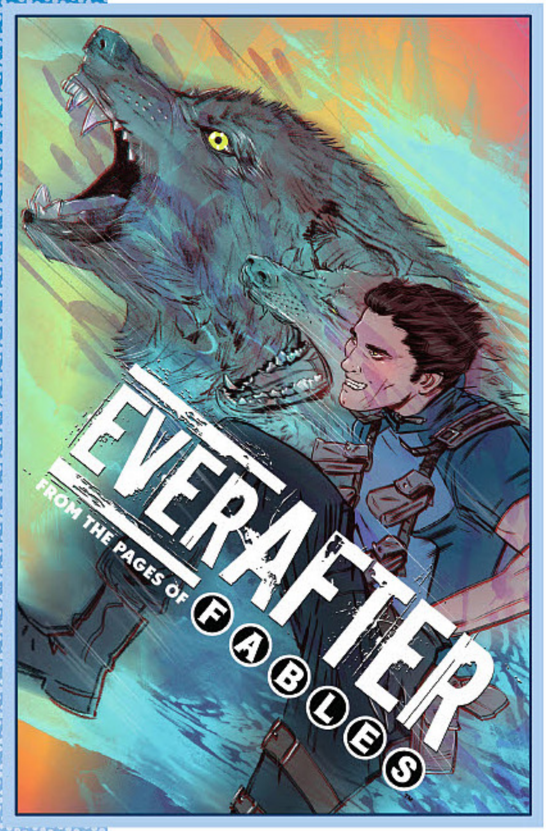

EVERAFTER VOL. 1: THE PANDORA PROTOCOL TP

Written by DAVE JUSTUS and LILAH STURGES
Art by TRAVIS MOORE • Cover by TULA LOTAY

EVERAFTER features the return of FABLES favorites Bo Peep, Peter Piper, Hansel and Connor Wolf! The Shadow Players are a global network of agents—both Fable and mundane—tasked with policing a newly enchanted world and protecting humanity from itself. Collects EVERAFTER: FROM THE PAGES OF FABLES #1-6.

On sale MAY 3 · 144 pg, FC, $16.99 US
MATURE READERS

UNFOLLOW #18

Written by ROB WILLIAMS
Art by MIKE DOWLING
Cover by MATT TAYLOR

Rubinstein's mask leads the way to Larry Ferrell, but can the master of social media truly be defeated? After all, this is his game. The 140 come down to just one and death waits in the jungle. Who are we really?

On sale APRIL 26 · 32 pg, FC, $3.99 US
MATURE READERS · Final issue

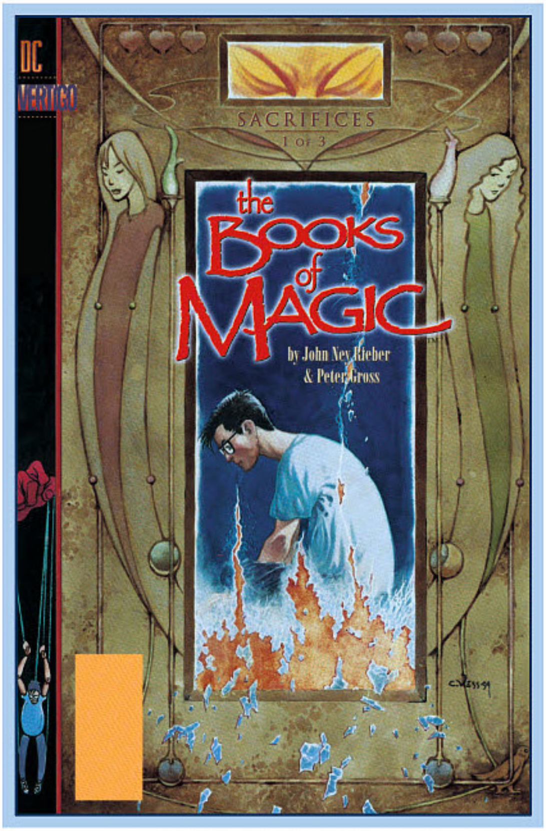

THE BOOKS OF MAGIC BOOK ONE TP

Written by JOHN NEY RIEBER
Art by GARY AMARO, PETER GROSS and others
Cover by CHARLES VESS

Tim Hunter, destined to become Earth's greatest sorcerer, defends the realm of Faerie from the deadly manticore while trying to maintain a normal childhood. Is his real father the one-armed drunk in the front room, or is he the man who can turn into a hawk? Is his mother dead and buried, or is she Titania, Queen of Faerie? Plus, Death herself weighs in on the subject of identity. Collects a story from VERTIGO RAVE #1, BOOKS OF MAGIC #1-13 and ARCANA: THE BOOKS OF MAGIC ANNUAL #1.

On sale MAY 24 · 400 pg, FC, $34.99 US
MATURE READERS

NOT FINAL COVER

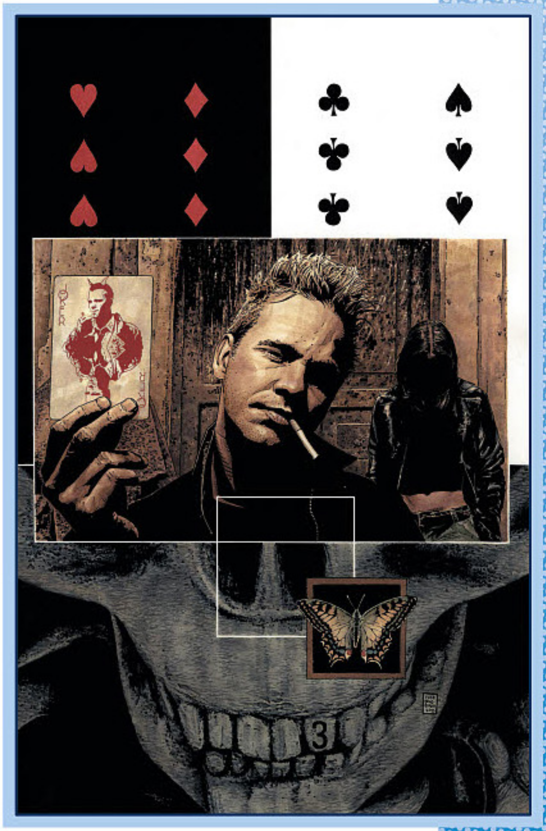

HELLBLAZER VOL. 16: THE WILD CARD TP

Written by MIKE CAREY
Art by STEVE DILLON, JIMMY PALMIOTTI, MARCELO FRUSIN, MARK SIMPSON, LEE BERMEJO and DOUG ALEXANDER GREGORY • Cover by TBD

Believed to be dead, Constantine needs to set the record straight with the surviving members of his family. John walks into the middle of an range war between rival groups of magicians. Like it or not, he's going to have to choose a side—and it would help if he knew which faction wants him dead. Then, after a tip-off from a dead informant, John takes steps to protect himself against a demonic attack. Collects HELLBLAZER #175-188.

On sale MAY 24 · 328 pg, FC, $24.99 US
MATURE READERS

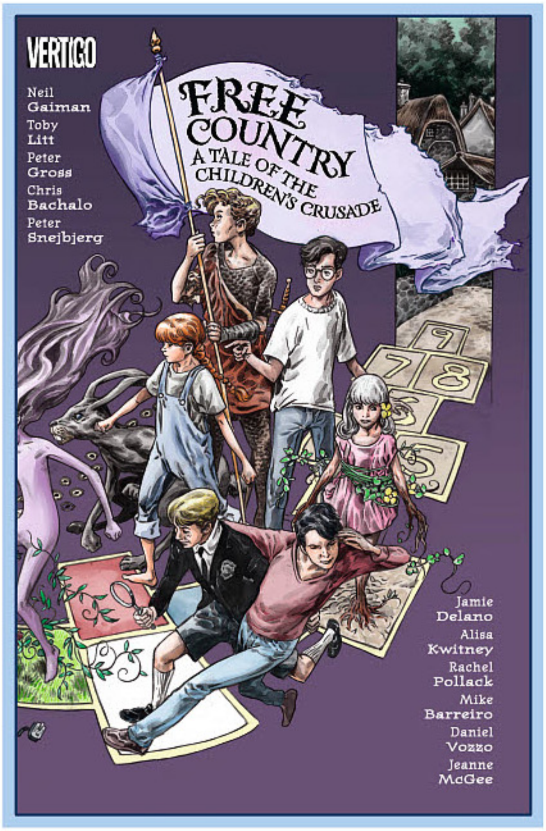

FREE COUNTRY: A TALE OF THE CHILDREN'S CRUSADE TP

Written by NEIL GAIMAN, TOBY LITT, ALISA KWITNEY and JAMIE DELANO
Art by PETER GROSS, CHRIS BACHALO, MIKE BARREIRO and PETER SNEJBJERG • Cover by MARK BUCKINGHAM

Retailers: This title is resolicited. All previous orders are canceled.

The two-issue miniseries THE CHILDREN'S CRUSADE is collected, including a new chapter written by Toby Litt that completes the tale as Gaiman originally envisioned it.

When several children go missing in an English town, the Dead Boy Detectives are on the case. A series of strange and unexpected twists takes them to Free Country, a place that dates back a millennium, where children never grow old and are free from the abuse and tyranny of adults. But Free Country is failing, and what it needs is the strength of five innately powerful children—including Timothy Hunter—to restore their uncanny world to what it once was.

RESOLICIT · On sale MAY 17 · 208 pg, FC, $19.99 US
MATURE READERS

NEW TITLES FOR REORDER NOW

ART OPS VOL. 2: POPISM TP
$14.99 US, SEP160366

CLEAN ROOM VOL. 2: EXILE TP
$14.99 US, SEP160367

THE SANDMAN MYSTERY THEATRE BOOK TWO TP
$29.99 US, SEP160370

THE UNWRITTEN DELUXE EDITION BOOK ONE HC
$29.99 US, AUG160361

52 VOL. 2 TP
$34.99 US, SEP160340

ABSOLUTE INFINITE CRISIS HC
$99.99 US, JUL160394

BATMAN '66 VOL. 5 TP
$16.99 US, SEP160337

BATMAN AND ROBIN ADVENTURES VOL. 1 TP
$19.99 US, SEP160338

BIRDS OF PREY VOL. 3 TP
$19.99 US, SEP160339

CATWOMAN VOL. 6: FINAL JEOPARDY TP
$29.99 US, OCT160300

THE FLASH BY MARK WAID BOOK ONE TP
$24.99 US, SEP160343

INJUSTICE: GODS AMONG US YEAR FIVE VOL. 1 HC
$22.99 US, AUG160330

INJUSTICE: GODS AMONG US YEAR FOUR VOL. 2 TP
$14.99 US, SEP160344

JLA VOL. 9 TP
$29.99 US, SEP160345

JUSTICE LEAGUE OF AMERICA: THE SILVER AGE VOL. 2 TP
$19.99 US, SEP160348

THE LEGEND OF WONDER WOMAN HC
$29.99 US, AUG160332

SECRET SIX VOL. 2: THE GAUNTLET TP
$16.99 US, SEP160354

CHECK YOUR STOCK ON THESE TITLES TODAY!

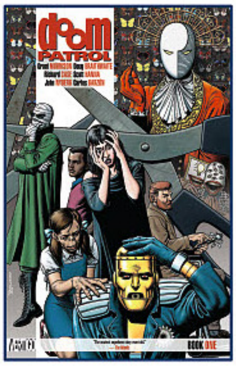

DOOM PATROL BOOK ONE TP

Written by GRANT MORRISON
Art by RICHARD CASE and others
Cover by BRIAN BOLLAND

Reoffered to coincide with the DOOM PATROL VOL. 1: BRICK BY BRICK TP.

On sale April 5 • $29.99 US • 424 pg, FC
NOV150304

LUCIFER VOL. 1: COLD HEAVEN TP

Written by HOLLY BLACK
Art by LEE GARBETT and others
Cover by DAVE JOHNSON

Reoffered to coincide with the HELLBLAZER VOL. 16: THE WILD CARD TP.

On sale April 5 • $14.99 US • 144 pg, FC
MAY160345

FRANK MILLER'S RONIN GALLERY EDITION HC

Written by FRANK MILLER
Art and cover by FRANK MILLER

On sale April 5
$195.00 US • 328 pg
FC • AUG140391

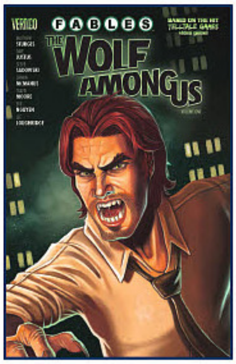

FABLES: THE WOLF AMONG US VOL. 1 TP

Written by DAVE JUSTUS and MATTHEW STURGES
Art by STEPHEN SADOWSKI and others
Cover by CHRISSIE ZULLO

Reoffered to coincide with the EVERAFTER: FROM THE PAGES OF FABLES VOL. 1 TP.

On sale April 5 • $19.99 US • 224 pg, FC
JUL150340

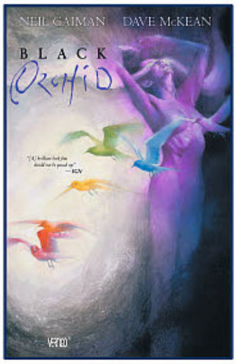

BLACK ORCHID TP

Written by NEIL GAIMAN
Art and cover by DAVE McKEAN

Reoffered to coincide with the FREE COUNTRY: A TALE OF THE CHILDREN'S CRUSADE TP.

On sale April 5 • $16.99 US • 176 pg, FC
APR130261

DC COVER GIRLS: ZATANNA STATUE

Designed by STANLEY "ARTGERM" LAU

Sculpted by KAREN PALINKO

EMOSEWA! Zatanna becomes the newest DC Cover Girl with this magical new statue!

Limited Edition of 5,000

Measures Approximately 10.22" Tall

$100.00 US • On Sale AUGUST 2017

Allocations May Occur

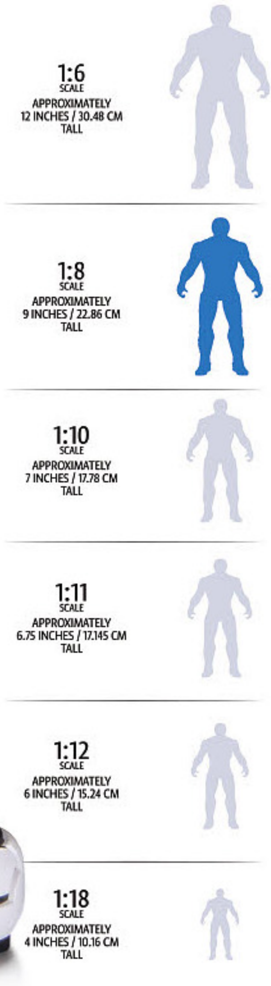

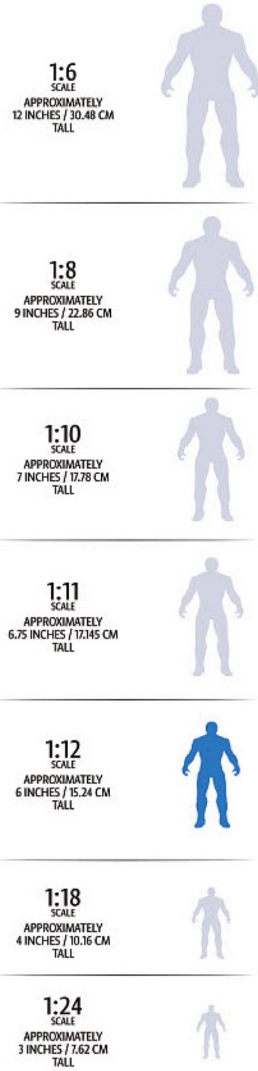

PACKAGING CONCEPT SHOWN. ARTWORK NOT FINAL.

BATMAN: THE ANIMATED SERIES GCPD ROGUES GALLERY ACTION FIGURE 5-PACK

A lone cop—Renee Montoya—is surrounded by some of Gotham City's greatest evildoers in this amazing new action figure 5-pack inspired by *Batman: The Animated Series* that comes in deluxe packaging with battery-powered lights! Each figure in this set comes with its own character-specific accessories and extra hands.

$175.00 US • AUGUST 2017

Allocations May Occur

BATMAN BLACK & WHITE BY NORM BREYFOGLE STATUE

Designed by NORM BREYFOGLE
Sculpted by CHRIS DAHLBERG

Artist Norm Breyfogle lends his vision of the Dark Knight to DC Collectibles' long-running BATMAN BLACK & WHITE statue line.

Limited Edition of 5,000
Measures Approximately 7.78" Tall
$80.00 US • On Sale AUGUST 2017
Allocations May Occur

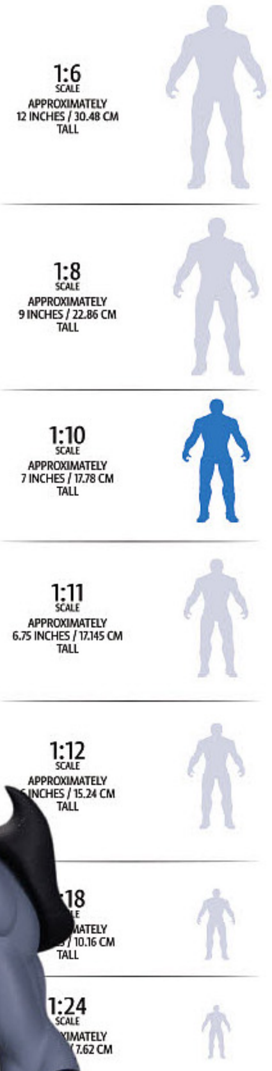

DC SUPER-PETS!: SILKY AND WHATZIT PLUSH FIGURES

Designed by ART BALTAZAR

Two unlikely super-powered beings are the latest DC Super-Pet Plush Figures: The super-speedster turtle known as Whatzit, and Starfire's pet, Silky, from the pages of TEEN TITANS GO!

Each Measures Approximately 10" Tall

Each $15.00 US • On Sale AUGUST 2017

Allocations May Occur

Silky comes with two plush hearts.

All Books, Products, Titles, Characters, Character Names, Slogans, Logos And Related Indicia Are Trademarks Of And Copyright DC Comics Or Their Respective Owners. VERTIGO is a trademark of DC Comics. THE FLINTSTONES, FUTURE QUEST, SCOOBY APOCALYPSE, SCOOBY-DOO WHERE ARE YOU? and SCOOBY-DOO TEAM-UP © & ™ Hanna-Barbera. MAD ™ and © E.C. Publications, Inc. ASTRO CITY ™ & © Juke Box Productions. BATMAN and all related characters and elements © & ™ DC Comics. The Shadow ® & © 2017 Advance Magazine Publishers Inc. d/b/a Conde Nast. All Rights Reserved. Dynamite, Dynamite Entertainment and its logo are ® & © 2017 Dynamite. All rights reserved.

IDW®

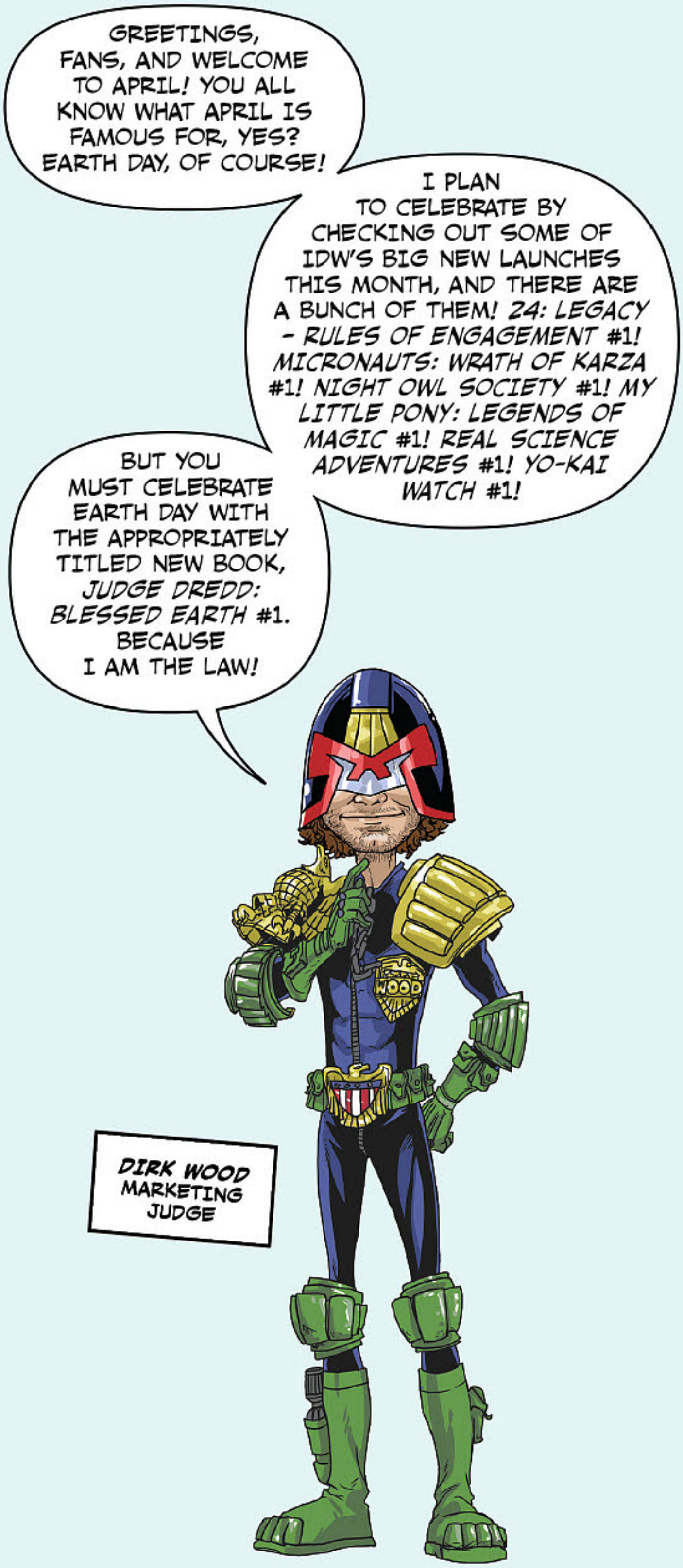

IDW APRIL CHECKLIST

- ☐ **24: Legacy Rules of Engagement #1 (of 6)** ☐ Subscription Variant
- ☐ **Angry Birds: Flight School #2 (of 6)** ☐ Subscription Variant
- ☐ **Animal Noir #3 (of 4)** ☐ Subscription Variant
- ☐ **Back to the Future: Biff to the Future #4 (of 6)** ☐ Subscription Variant
- ☐ **Back to the Future #19** ☐ Subscription Variant
- ☐ **Batman/TMNT Adventures #6 (of 6)** ☐ Subscription Variant
- ☐ **Box Office Poison Color Comics #4**
- ☐ **Brutal Nature: Concrete Fury #2 (of 5)** ☐ Subscription Variant
- ☐ **Comic Book History of Comics Colored #6 (of 6)** ☐ Subscription Variant
- ☐ **Cosmic Scoundrels #3 (of 5)** ☐ Subscription Variant
- ☐ **D4VEocracy #4 (of 4)** ☐ Subscription Variant
- ☐ **Darkness Visible #3** ☐ Subscription Variant
- ☐ **Dirk Gently: The Salmon of Doubt #7** ☐ Subscription Variant
- ☐ **Donald Duck #19** ☐ Subscription Variant
- ☐ **Duck Avenger #4** ☐ Subscription Variant
- ☐ **Dungeons & Dragons: Frost Giant's Fury #5 (of 5)** ☐ Subscription Variant
- ☐ **Ghostbusters 101 #2 (of 6)** ☐ Subscription Variant
- ☐ **G.I. JOE #5** ☐ Subscription Variant
- ☐ **G.I. Joe: Real American Hero #239** ☐ Subscription Variant
- ☐ **Gumballs #2** ☐ Subscription Variant
- ☐ **Haunted Horror #27**
- ☐ **Helena Crash #2 (of 4)** ☐ Subscription Variant
- ☐ **Highlander: The American Dream #3 (of 5)** ☐ Subscription Variant
- ☐ **Jem and the Holograms #26** ☐ Subscription Variant
- ☐ **Jem: The Misfits #5** ☐ Subscription Variant
- ☐ **Judge Dredd: Blessed Earth #1** ☐ Subscription Variant
- ☐ **Kill Shakespeare: Juliet #2 (of 4)** ☐ Subscription Variant
- ☐ **M.A.S.K. #6** ☐ Subscription Variant
- ☐ **Michael Recycle #2**
- ☐ **Mickey Mouse #19** ☐ Subscription Variant
- ☐ **Micronauts: Wrath of Karza #1 (of 5)** ☐ Subscription Variant
- ☐ **My Little Pony #53** ☐ Subscription Variant
- ☐ **My Little Pony: Legends of Magic #1** ☐ Subscription Variant
- ☐ **Night Owl Society #1 (of 3)** ☐ Subscription Variant
- ☐ **Optimus Prime #6** ☐ Subscription Variant
- ☐ **Orphan Black: Deviations #2 (of 6)** ☐ Subscription Variant
- ☐ **Popeye Classics #57**
- ☐ **Real Science Adventures #1 (of 4)** ☐ Subscription Variant
- ☐ **Revolution: Aw Yeah! #3 (of 5)** ☐ Subscription Variant
- ☐ **Revolutionaries #5** ☐ Subscription Variant
- ☐ **Rom #10** ☐ Subscription Variant
- ☐ **Star Trek: Boldly Go #7** ☐ Subscription Variant
- ☐ **Star Trek/Green Lantern 2 #5 (of 6)** ☐ Subscription Variant
- ☐ **Star Trek New Visions: The Traveler**
- ☐ **Starstruck: Old Proldiers Never Die #3 (of 6)**
- ☐ **Teenage Mutant Ninja Turtles Universe #9** ☐ Subscription Variant
- ☐ **Teenage Mutant Ninja Turtles #69** ☐ Subscription Variant
- ☐ **Transformers: Lost Light #5** ☐ Subscription Variant
- ☐ **Transformers: Till All Are One #9** ☐ Subscription Variant
- ☐ **Uncle Scrooge #25** ☐ Subscription Variant
- ☐ **The X-Files #13** ☐ Subscription Variant
- ☐ **Yo-Kai Watch #1 (of 3)** ☐ Subscription Variant

GRAPHIC NOVELS, SPECIAL COLLECTIONS, GAMES AND MORE

- ☐ **The Amazing Spider-Man: The Ultimate Newspaper Comics Collection, Vol. 4 (1983-1984)** (June on-sale)
- ☐ **Back To the Future: Who is Marty McFly? TPB (#12 - #17)** (May on-sale)
- ☐ **Cinegeek** (June on-sale)
- ☐ **Complete Chester Gould's Dick Tracy, Vol. 22** (June on-sale)
- ☐ **Complete Voodoo, Vol. 3** (June on-sale)
- ☐ **Dirk Gently's Holistic Detective Agency: The Salmon of Doubt, Vol. 1 (#1 - #5)** (May on-sale)
- ☐ **Home Time, Vol. 1** (June on-sale)
- ☐ **Insufferable: Home Field Advantage TPB** (May on-sale)
- ☐ **Lost Planet** (June on-sale)
- ☐ **The Maxx: Maxxed Out, Vol. 3 (#25 - # 35)** (May on-sale)
- ☐ **Micronauts, Vol. 2: Earthbound TPB** (May on-sale)
- ☐ **My Little Pony: Friends Forever Omnibus, Vol. 2** (May on-sale)
- ☐ **Nate Powell Omnibox** (June on-sale)
- ☐ **Popeye Classics, Vol. 10** (June on-sale)
- ☐ **Red Range: A Wild Western Adventure** (June on-sale)
- ☐ **The Rocketeer: High-Flying Adventures HC** (June on-sale)
- ☐ **Teenage Mutant Ninja Turtles Adventures, Vol. 13** (May on-sale)
- ☐ **Teenage Mutant Ninja Turtles: The Kevin Eastman Mirage Covers, Vol. 1** (June on-sale)
- ☐ **Toybox Time Machine: A Catalog of the Coolest Toys Never Made** (June on-sale)
- ☐ **Uncle Scrooge: Tyrant of Tides** (May on-sale)
- ☐ **Walter Simonson's Thor: The Return of Beta Ray Bill Artist's Edition HC** (June on-sale)
- ☐ **Wynonna Earp, Vol. 2: Legends** (May on-sale)
- ☐ **Yakuza Demon Killers TPB** (May on-sale)

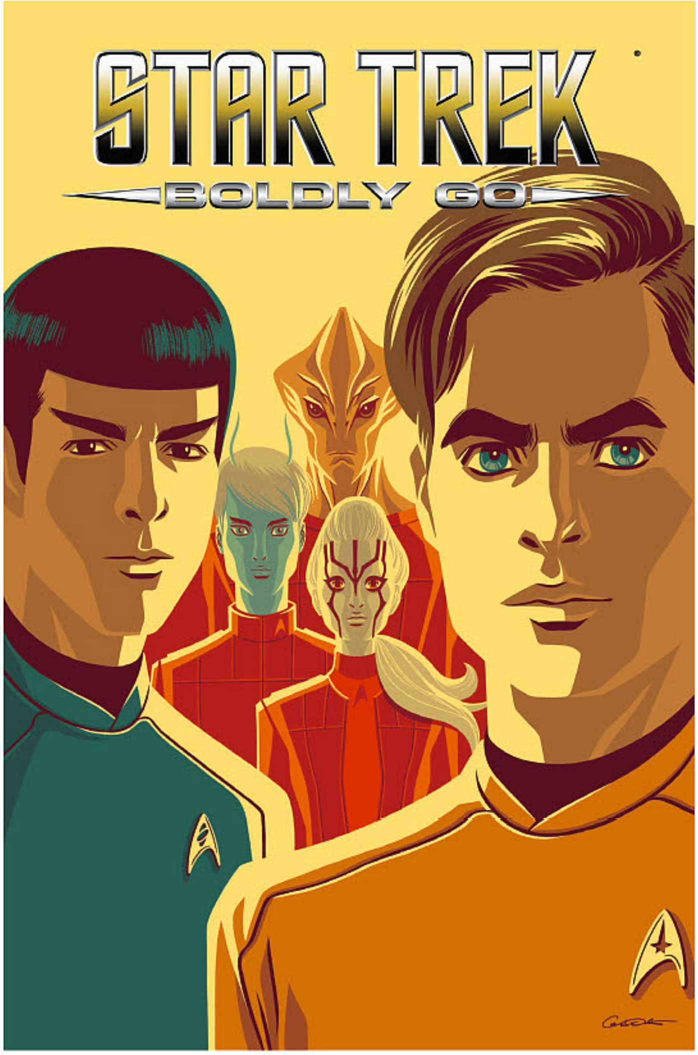

STAR TREK: BOLDLY GO #7

writer **Mike Johnson**

artist **Megan Levens**

cover **George Caltsoudas** (REG)
Gerry Brown (SUB)
Cryssy Cheung (RI)
Photo Cover (RI)

Part 1 (of 2) of "**Murder at Babel**"! As the Federation and Romulans convene in the wake of the Borg attack, the precarious peace is threatened by the murder of a key diplomat... and a Starfleet cadet is the prime suspect! Don't miss this all-new adventure, guest-starring Jaylah from ***STAR TREK BEYOND***, and the cast from the hit STARFLEET ACADEMY series!

FC • 32 pages • **$3.99**

A NEW ARC FEATURING ARTIST MEGAN LEVENS!

FOLLOWING THE EVENTS OF STAR TREK BEYOND!

CHECK OUT THE NEW THEMED SUBSCRIPTION COVERS BY CRYSSY CHEUNG!

*Retailers: See your order form for incentive information.

STAR TREK/GREEN LANTERN VOL 2 #5

writer **Mike Johnson**

artist **Angel Hernandez**

cover **Angel Hernandez** (REG)
Hugo Petrus (SUB)
Chris Mooneyham (RI)

STRANGER WORLDS PART FIVE! The blockbuster event of 2017 continues here as the fight for the future of the Green Lantern Corps erupts! Can Captain Kirk and the crew of the *Enterprise* stop Sinestro from conquering the planet Oa for himself? Or is it too late to stop the green light of Hal Jordan's ring from fading forever?

FC • 32 pages • **$3.99**

FOLLOWING THE BLOCKBUSTER SUCCESS OF LAST YEAR'S STAR TREK/GREEN LANTERN, DC ENTERTAINMENT AND IDW ONCE AGAIN BRING YOU THE BEST TEAM-UP IN THE GALAXY!

*Retailers: See your order form for incentive information.

STAR TREK: NEW VISIONS: THE TRAVELER

writer/artist/cover
John Byrne

A mysterious Traveler is pursued by a ruthless robotic horde. Or is he? Jim Kirk must answer that question before his ship and crew are lost!

FC • 48 pages • **$7.99**

Certified Cool

TM & © 2017 CBS Studios Inc. © 2017 Paramount Pictures Corp. STAR TREK and related marks and logos are trademarks of CBS Studios Inc. All Rights Reserved.

24: LEGACY—RULES OF ENGAGEMENT #1 (OF 5)

GEM OF THE MONTH

writer **Christopher Farnsworth**

artist **Antonio Fuso**

cover **Georges Jeanty** (REG)
Photo (SUB)
Antonio Fuso (RI)

The clock has been reset with *24: Legacy*, and this limited series will explore the past of its new leading character, Eric Carter, who led the elite squad responsible for killing an infamous terrorist leader and, consequently, was forced into hiding. But before he was a national hero and a wanted man, Carter learned the *Rules of Engagement* in the streets of Iraq and Washington, D.C., hoods.

FC • 32 pages • **$3.99**

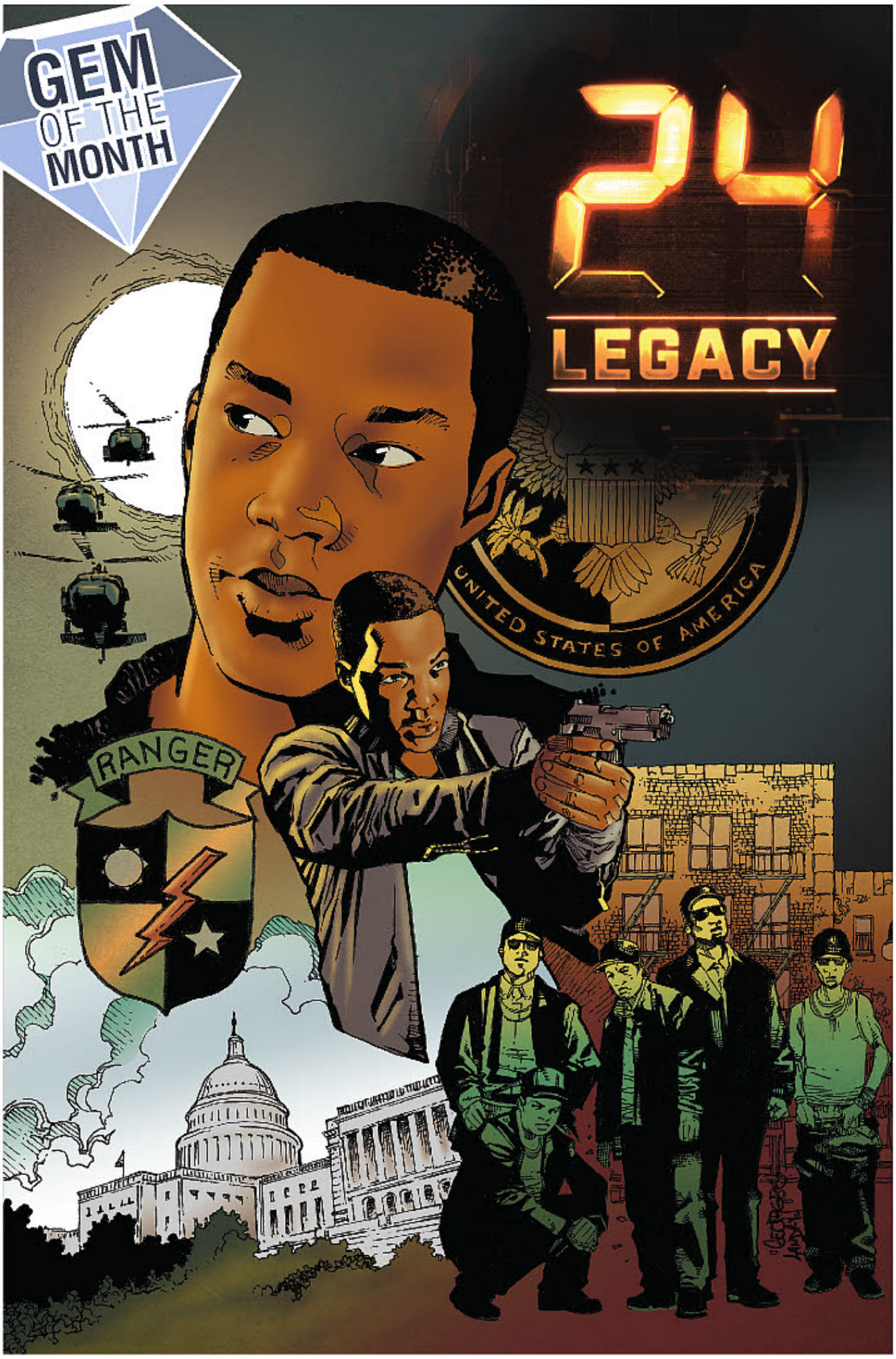

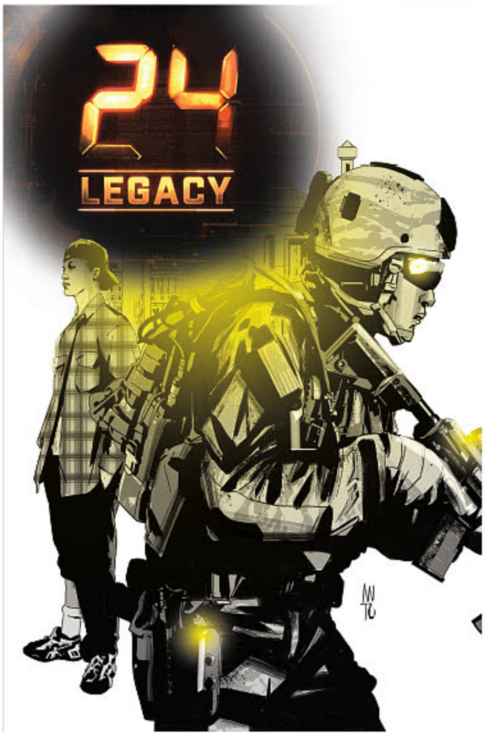

RI COVER
by Antonio Fuso

BASED ON THE NEW HIT ITERATION OF THE 24 FRANCHISE!

EXECUTIVE PRODUCED BY ***MANNY COTO*** AND ***EVAN KATZ***, WRITERS OF THE SHOW!

COVERS BY ***GEORGES JEANTY*** (*SERENITY*)!

EACH ISSUE WILL HAVE A PHOTO COVER FEATURING THE CAST OF THE SHOW!

ASK YOUR RETAILER ABOUT THE ***ANTONIO FUSO*** (*DRIVE*) VARIANT COVER!

WRITTEN BY ***CHRISTOPHER FARNSWORTH***, JOURNALIST, SCREENWRITER AND THE AUTHOR OF *THE PRESIDENT'S VAMPIRE* SERIES.

OFFERED AGAIN!	
	24 Omnibus • FC • $24.99 • ISBN: 978-1-61377-903-3
	24: Underground • FC • $19.99 • ISBN: 978-1-63140-054-4

*Retailers: See your order form for incentive information.

24: Legacy TM & © 2017 Twentieth Century Fox Film Corporation. All rights reserved.

TEENAGE MUTANT NINJA TURTLES #69

writer **Tom Waltz, Kevin Eastman**

artist **Mateus Santolouco**

cover **Mateus Santolouco** (REG)
Kevin Eastman (SUB)
Nick Roche (RI)

"Desperate Measures" Part 3! Old Hob and the TMNT work together to save the Mutanimals, but Bishop still has some tricks up his sleeve!

SUB COVER
by Kevin Eastman

FC • 32 pages • **$3.99**

THE FATE OF MUTANT-KIND RESTS IN THE BALANCE!

*Retailers: See your order form for incentive information.

TEENAGE MUTANT NINJA TURTLES UNIVERSE #9

writer **Sophie Campbell, Bobby Curnow & Brahm Revel**

artist **Pablo Tunica, Brahm Revel**

cover **Freddie Williams II** (REG)
Pablo Tunica (SUB)
Sophie Campbell (RI)

"Toad Baron's Ball" Part 1! Alopex and Nobody are looking for a little rest and relaxation but get more than they ask for when they become the unwilling guests of a never-ending party thrown by the hedonistic Toad Baron!

SUB COVER
by Pablo Tunica

FC • 32 pages • **$4.99**

AN IMPORTANT LEAD-IN TO A FUTURE TMNT ONGOING STORY!

*Retailers: See your order form for incentive information.

© 2017 Viacom International Inc. All Rights Reserved. TEENAGE MUTANT NINJA TURTLES and all related titles, logos and characters are trademarks of Viacom International Inc. Based on characters created by Peter Laird and Kevin Eastman.

BATMAN/TMNT ADVENTURES #6 (OF 6)

writer **Matthew K. Manning**

artist **Jon Sommariva**

cover **Jon Sommariva** (REG)
Valerio Schiti (SUB)
Sean Galloway (RI)

Months after the conclusion to their adventure, Batman and the TMNT discover that the hidden threat has not passed and now Gotham is in danger! A last-ditch effort may be the only thing that saves two worlds!

FC • 32 pages • **$3.99**

ADDITIONAL ISSUE ADDED BY POPULAR DEMAND!

*Retailers: See your order form for incentive information.

SUB COVER
by Valerio Schiti

DC LOGO, BATMAN and all related characters and elements © & TM DC Comics. NEW BATMAN ADVENTURES and all related characters and elements © & TM DC Comics and Warner Bros. Entertainment Inc. (s17)

TEENAGE MUTANT NINJA TURTLES: EASTMAN AND LAIRD'S MIRAGE STUDIOS COVERS

writer/artist/cover **Kevin Eastman, Peter Laird**

The book that classic TMNT fans have been waiting for! All the covers from the earliest days of Mirage Studios in one archival collection, plus pencils/inks/paintings by co-creators **Kevin Eastman** and **Peter Laird**, including-all-the original sketches, behind the scenes insight, and never before seen works made available through the incredible archives of Eastman and Laird! A must-have volume for Turtles fans and collectors.

HC • PC • 200 pages • **$39.99** *• 8" x 12.5"*
• ISBN: 978-1-63140-690-4

HC

A NEW DEFINITIVE COLLECTION FOR FANS OF THE TURTLES, ***PETER LAIRD***, AND ***KEVIN EASTMAN!***

ADVANCE SOLICITED FOR JUNE RELEASE!

TEENAGE MUTANT NINJA TURTLES ADVENTURES VOL. 13

writer **Dean Clarrain**

artist **Chris Allan**

cover **Steve Lavigne**

The all-ages action continues in this collection of *TMNT Adventures*! Collects issues #55-57 of the Archie Comics series and the back-up Mutanimals comics.

TPB • FC • 120 pages • **$19.99** *• 7" x 10.187"*
• ISBN: 978-1-63140-885-4

TPB

RELIVE THE FUN AND ADVENTURE OF THE TMNT YOU KNEW AS A KID!

ADVANCE SOLICITED FOR MAY RELEASE!

© 2017 Viacom International Inc. All Rights Reserved. TEENAGE MUTANT NINJA TURTLES and all related titles, logos and characters are trademarks of Viacom International Inc. Based on characters created by Peter Laird and Kevin Eastman.

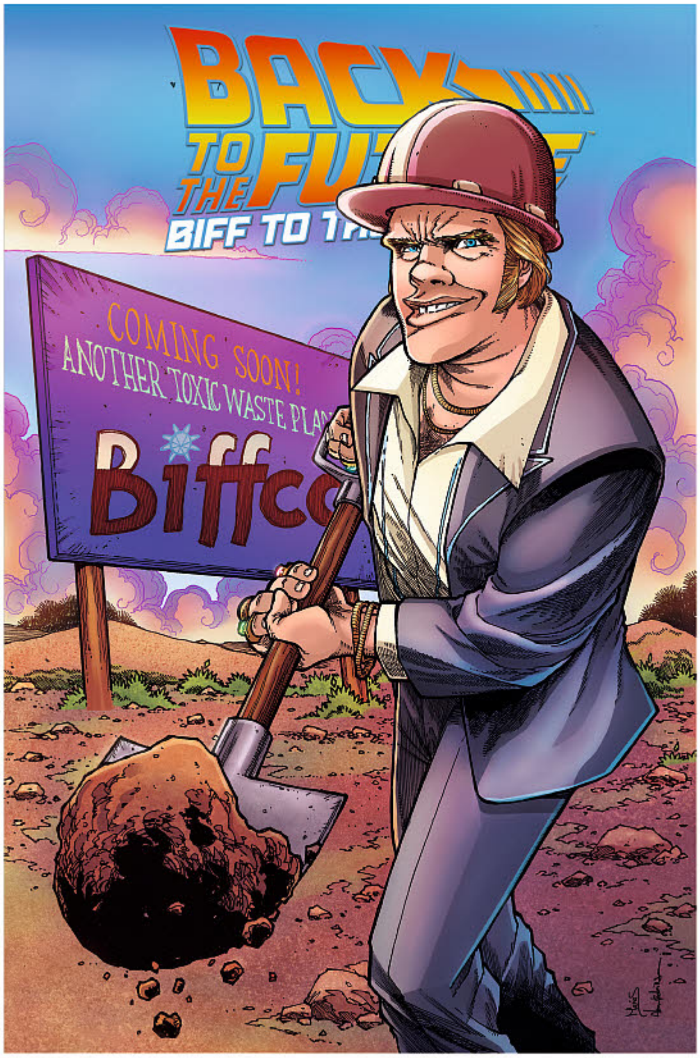

BACK TO THE FUTURE: BIFF TO THE FUTURE #4 (OF 6)

writer **Bob Gale, Derek Fridolfs**

artist **Alan Robinson**

cover **Alan Robinson** (REG)
Derek Fridolfs (SUB)
Anthony Marques (RI)

"Biff Goes To Washington" — Absolute power corrupts absolutely… and when you're Biff Tannen, that's exactly what you want! If money is the root of all evil, then Biff makes like a tree to get his way by any means necessary, leaving the Hill Valley Civic Committee in dire straits — but in their darkest hour, an offer for help comes from an unexpected source.

FC • 32 pages • **$3.99**

*Retailers: See your order form for incentive information.

BACK TO THE FUTURE: WHO IS MARTY McFLY?

writer **Bob Gale, John Barber**

artist/cover **Emma Vieceli**

WHO is Marty McFly? That's what Marty's asking himself, as it becomes abundantly clear his childhood memories don't match up with what actually happened in this timeline. How can he and Doc Brown fix things without breaking time itself? Plus, Needles' story! What made that kid into the troublemaker we all know and despise? Collects issues #12–17.

TPB • FC • 132 pages • **$19.99** *• ISBN: 978-1-63140-876-2*

TPB

OFFERED AGAIN!

Back to the Future: Untold Tales & Alternate Timelines • FC • $19.99 • ISBN: 978-1-63140-570-9

Back to the Future: Continuum Conundrum • FC • $19.99 • ISBN: 978-1-63140-727-7

"HAVING SPENT PRETTY MUCH THE WHOLE WEEKEND READING ALL 11 ISSUES OF THIS COMIC. I AM NOW WANTING TO HAVE MORE *BACK TO THE FUTURE* AND THE ODD CONUNDRUM OR TWO FOR MARTY AND DOC TO SOLVE."—SCIFI PULSE

ADVANCE SOLICITED FOR MAY RELEASE!

BACK TO THE FUTURE #19

writer **Bob Gale, John Barber**

artist **Marcelo Ferreira**

cover **Marcelo Ferreira** (REG)
Juan Samu (SUB)

"HARD TIME" Part 1! The secrets of Jailbird Joey threaten Marty and Doc—what did Uncle Joey do in the past that was so bad… and what does that mean for Marty in the present day of 1986? You can bet your bottom dollar that Doc Brown has a theory!

FC • 32 pages • **$3.99**

*Retailers: See your order form for incentive information.

Back to the Future © 2017 Universal Studios Licensing LLC. Back to the Future is a trademark and copyright of Universal Studios and U-Drive Joint Venture. Licensed by Universal Studios Licensing LLC. All rights reserved.

MICRONAUTS, VOL. 2: EARTHBOUND

writer **Cullen Bunn & Jimmy Johnston**

artist/cover **Max Dunbar**

Search for the Time Travelers! Oz says he knows where they are… but does anybody know what finding the secrets of the Time Travelers will mean for Microspace… and for Earth? Collects issues #6-11 and *Micronauts Revolution*.

TPB • FC • 152 pages • **$19.99** *• ISBN: 978-1-63140-881-6*

TPB

"A CLASSIC FRANCHISE GETTING NEW LIFE FROM CULLEN BUNN AND A VERY TALENTED CREW OF ARTISTS IS SOMETHING WORTH CELEBRATING." -COMICWOW!

ADVANCE SOLICITED FOR MAY RELEASE!

OFFERED AGAIN! *Micronauts, Vol. 1* • FC • $19.99 • ISBN: 978-1-63140-755-0

G.I. JOE #5

writer **Aubrey Sitterson**

artist **Giannis Milonogiannis**

cover **Aaron Conley** (REG) **Giannis Milonogiannis** (SUB) **Tom Feister** (SUB) **Tom Neely** (RI)

MONSTERS! G.I. JOE has fought Cobra, the Dreadnoks and more, but never before have they faced a threat like this: Gigantic, heaving abominations crawling up from the depths of the Earth itself. As teams of Joes struggle to respond to the unpredictable attacks, Scarlett must decide what to do with the enemy in the team's midst. Plus, the G.I. JOE leader reveals a troubling secret to her second-in-command, Roadblock.

FC • 32 pages • **$3.99**

NEW STORYARC!

*Retailers: See your order form for incentive information.

G.I. JOE: A REAL AMERICAN HERO #239

writer **Larry Hama**

artist **S L Gallant**

cover **S L Gallant** (REG) **John Royle** (SUB)

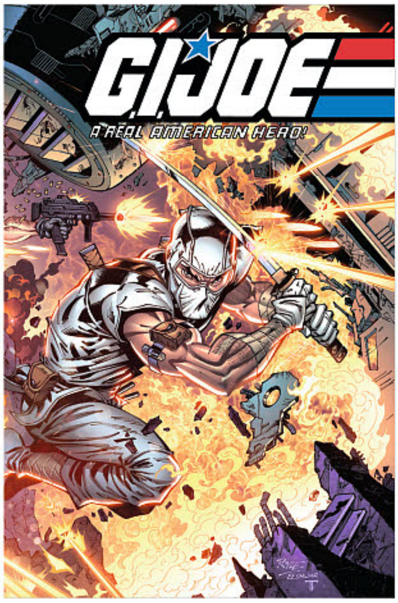

Cobra makes preparations for their next plot… one that even G.I. Joe may not be equipped to stop!

FC • 32 pages • **$3.99**

HASBRO and its logo, MICRONAUTS, and all related characters are trademarks of Hasbro and are used with permission. © 2017 Hasbro. All rights reserved.

HASBRO and its logo, G.I. JOE, the logo and all related characters are trademarks of Hasbro and are used with permission © 2017 Hasbro. All rights reserved.

MICRONAUTS: WRATH OF KARZA #1 (OF 5)

writer **Cullen Bunn & Jimmy Johnston**

artist **Andrew Griffith**

cover **Alex Ronald** (REG)
Michael Golden (SUB)
Valentina Pinto (RI)
Paul Pope (RI)
Michael Golden (RI)

As one universe dies, another is invaded! Microspace—the home of the Micronauts—is collapsing. But Baron Karza has discovered a new universe in which the people of Microspace would thrive, a universe in which he would rule! The first world to be conquered is Earth, and the first enemies to be targeted are the TRANSFORMERS, G.I. JOE, M.A.S.K., and ROM!

FC • 32 pages • **$3.99**

BARON KARZA INVADES EARTH AND THE MICRONAUTS WILL NEVER, EVER BE THE SAME!

RI COVER
by Michael Golden

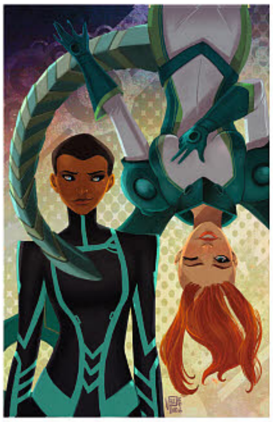

RI COVER by Valentina Pinto

*Retailers: See your order form for incentive information.

HASBRO and its logo, MICRONAUTS, and all related characters are trademarks of Hasbro and are used with permission. © 2017 Hasbro. All rights reserved.

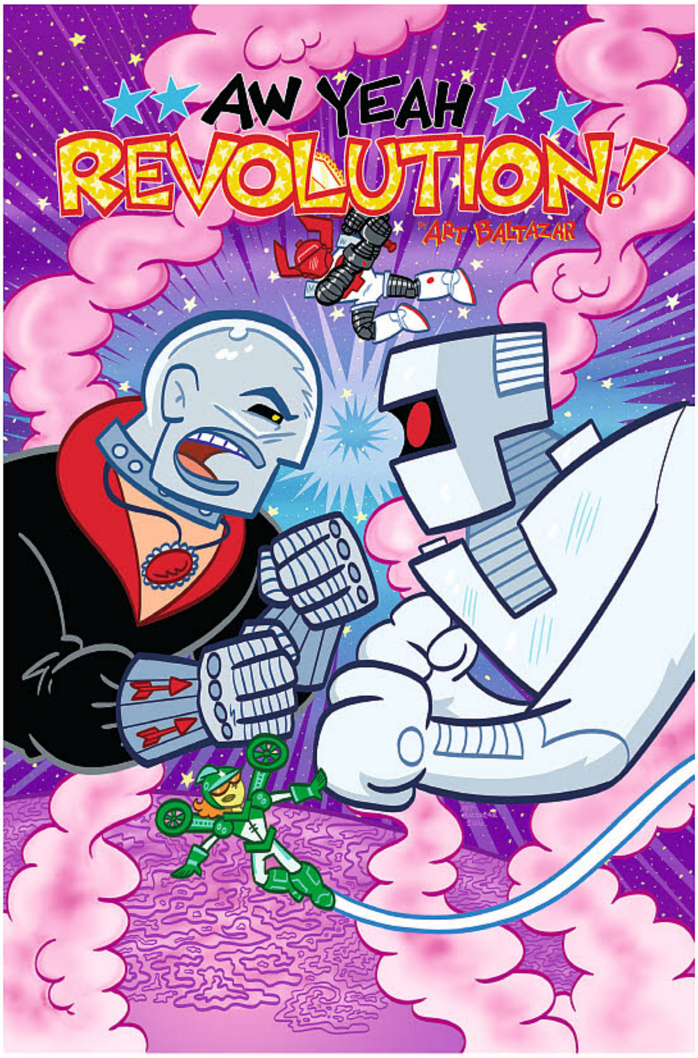

REVOLUTIONARIES #5

writer **John Barber**

artist **Fico Ossio**

cover **Robert Atkins** (REG)
Jed Dougherty (SUB)
Fico Ossio (SUB)
Pierre Droal (RI)

SUB COVER
by Jed Dougherty

M.A.S.K. vs. the ATOMIC MAN! The Revolutionaries uncover the deep, dark secret of Mike Power, the Atomic Man—and enlist the help of M.A.S.K. to bring in the long-lost agent! But there's more to Power's story than anyone imagined, in the oddest story of 2017!

FC • 32 pages • **$3.99**

*Retailers: See your order form for incentive information.

REVOLUTION: AW YEAH! #3 (OF 5)

writer/artist **Art Baltazar**
cover **Art Baltazar, Jay Fosgitt** (SUB), **Franco** (RI)

THIS IS IT! The confrontations you've been waiting for! DESTRO vs ROM! MICRONAUTS vs COBRA! The team-ups you've only imagined while playing with your action figures! ACROYEAR and BUMBLEBEE! SPACE GLIDER and SCARLET! Action? Excitement? Yes. This one has it all! Oh, and the evil BARON KARZA, too. By the EISNER AWARD Winning Cartoonist, ART BALTAZAR! Aw Yeah!

FC • 32 pages • **$3.99**

EISNER AWARD WINNING CARTOONIST, *ART BALTAZAR*, BRINGS HIS SPECIAL BRAND OF AW-YEAH-SOMENESS TO THE NEW HASBRO UNIVERSE!

*Retailers: See your order form for incentive information.

HASBRO and its logo, ACTION MAN, G.I. JOE, M.A.S.K.: MOBILE ARMORED STRIKE KOMMAND, MICRONAUTS, ROM, TRANSFORMERS and all related characters are trademarks of Hasbro and are used with permission. © 2017 Hasbro. All rights reserved.

HASBRO and its logo, ACTION MAN, G.I. JOE, M.A.S.K.: MOBILE ARMORED STRIKE KOMMAND, MICRONAUTS, ROM, TRANSFORMERS and all related characters are trademarks of Hasbro and are used with permission. © 2017 Hasbro. All rights reserved.

ROM #10

writer **Chris Ryall & Christos Gage**

artist **David Messina**

cover **Drew Moss** (REG, SUB)
John Stanisci (RI)

"Interlude." In Rom's time on Earth, he's affected lives both good and bad. See just how bad in this perfect jumping-on point and prelude to into Rom's next great storyline, "Long Roads to Ruin!"

FC • 32 pages • **$3.99**

SUB COVER
by Drew Moss

THE RETURN OF ORIGINAL SERIES ARTIST DAVID MESSINA!

FOUR SPECIAL COVERS BY ARTIST DREW MOSS!

*Retailers: See your order form for incentive information.

OPTIMUS PRIME #6

writer **John Barber**

artist **Kei Zama**

cover **Kei Zama** (REG)
Casey Coller (SUB)
Andrew Griffith (SUB)
Jin Kim (RI)

"NEW CYBERTRON"— CONCLUSION! As the Junkions reveal their ultimate plan, Optimus Prime makes a decision that will define the relationship between Earth and Cybertron for all time... but will Arcee be able to live with the fallout?

SUB COVER
by Casey Coller

FC • 32 pages • **$3.99**

*Retailers: See your order form for incentive information.

ROM is a trademark of Hasbro. © 2017 Hasbro. All rights reserved. Licensed by Hasbro.

HASBRO and its logo, Transformers, the logo and all related characters are trademarks of Hasbro and are used with permission © 2017 Hasbro. All rights reserved.

M.A.S.K.: MOBILE ARMORED STRIKE KOMMAND #6

writer **Brandon Easton**

artist **Juan Samu**

cover **Tone Rodriguez** (REG)
Alex Milne (SUB)
Abel Cicero (SUB)
Marcelo Perez Dalannays (RI)

RI COVER
by Marcelo Perez Dalannays

REG COVER
by Tone Rodriguez

"THE ORIGIN OF V.E.N.O.M.!" Part One. As the M.A.S.K. team constructs a new headquarters in Miami, Matt Trakker goes on a solo mission to identify new recruits. Along the way, Trakker crosses paths with Dr. Mindbender who instructs him on the art of leadership and manipulation. But Trakker quickly uncovers Mindbender's twisted goals and learns the true history of his former teammates who became members of V.E.N.O.M.

FC • 32 pages • **$3.99**

THE ORIGINS OF V.E.N.O.M. REVEALED!

*Retailers: See your order form for incentive information.

TRANSFORMERS: LOST LIGHT #5

writer **James Roberts**

artist **Jack Lawrence**

cover **Jack Lawrence** (REG)
Nick Roche (SUB)
Alex Milne (SUB)
Jin Kim (RI)

It's TEAM RODIMUS versus a universe gone wrong! An alternate Cybertron is being torn apart as the malevolent Functionist Council implement a plan that's been millions of years in the making. But with victory within their reach, they find themselves up against someone who really shouldn't exist: MEGATRON.

FC • 32 pages • **$3.99**

THE END TIMES ARE HERE FOR THE CREW OF THE LOST LIGHT!

*Retailers: See your order form for incentive information.

TRANSFORMERS: TILL ALL ARE ONE #9

writer **Mairghread Scott**

artist **Sara Pitre-Durocher**

cover **Sara Pitre-Durocher** (REG)
Priscilla Tramontano (SUB)
Jin Kim (RI)

After the costly victory against the Titans, Iacon is in shambles and Starscream finds himself on shakier ground than ever. The key to his political (and likely literal) survival rests in the outcome of a very unlikely event: the trial of the Council's first official war criminal—Chromia of Caminus!

FC • 32 pages • **$3.99**

*Retailers: See your order form for incentive information.

HASBRO and its logo, M.A.S.K.: MOBILE ARMORED STRIKE KOMMAND, and all related characters are trademarks of Hasbro and are used with permission. © 2017 Hasbro. All rights reserved.

HASBRO and its logo, Transformers, the logo and all related characters are trademarks of Hasbro and are used with permission © 2017 Hasbro. All rights reserved.

JUDGE DREDD: THE BLESSED EARTH #1

writer **Ulises Fariñas & Erick Freitas**

artist **Dan McDaid**

cover **Ulises Fariñas** (REG)
Duncan Fegredo (SUB)
Duncan Fegredo (RI)

It has been 10 years since the events of *Mega-City Zero*, and Judge Dredd continues his mission to restore order to a lawless land. The mystery of *The Blessed Earth* begins to unfold here!

FC • 32 pages • **$3.99**

THE SEQUEL TO THE CRITICALLY ACCLAIMED MEGA-CITY ZERO STORYLINE BEGINS HERE!

VARIANT COVER BY ***DUNCAN FEGREDO*** (HELLBOY)!

*Retailers: See your order form for incentive information.

OFFERED AGAIN!	
	Judge Dredd: Mega-City Zero Vol. 1 FC $17.99 *ISBN: 978-1-63140-627-0* *Judge Dredd: Mega-City Zero Vol. 2 FC $17.99* *ISBN: 978-1-63140-735-2*

Judge Dredd © 2017 Rebellion A/S. All rights reserved.

HIGHLANDER: THE AMERICAN DREAM #3 (OF 5)

writer **Brian Ruckley**

artist **Andrea Mutti**

cover **Andrew Griffith** (REG)
Claudia Gironi (SUB)

SUB COVER
by Claudia Gironi

The cult-classic film's triumphant return continues! The American Dream follows Scottish swordsman Connor MacLeod as he clashes with powerful immortals from the American Civil War to 1950s Manhattan on an unstoppable march toward The Gathering, where the last of the immortals will duel to the death. And to the victor goes The Prize... and control over humanity's destiny.

FC • 32 pages • **$3.99**

THE CULT PHENOMENON RETURNS!

WRITTEN BY SCOTTISH FANTASY NOVELIST ***BRIAN RUCKLEY*** (*THE GODLESS WORLD TRILOGY*)!

INTERIOR ART BY ***ANDREA MUTTI*** (*REBELS*)!

*Retailers: See your order form for incentive information.

DUNGEONS & DRAGONS: FROST GIANT'S FURY #5 (OF 5)

writer **Jim Zub**

artist **Netho Diaz**

cover **Max Dunbar** (REG)
Nelson Daniel (SUB)
Hasbro Art (RI)

RI COVER
by Hasbro Art

SUB COVER
by Nelson Daniel

Frost giants and white dragons against our heroes in final battle! Minsc and his friends have been defeated before, but now the fate of north hangs in the balance and they must not fail!

FC • 32 pages • **$3.99**

THIS SERIES CONTINUES WITH THE CAST FROM THE HIT LEGENDS OF BALDUR'S GATE AND SHADOWS OF THE VAMPIRE STORIES, BUT IS ALSO BUILT AS A PERFECT JUMPING ON POINT FOR NEW READERS, BRINGING THEM INTO D&D'S CLASSIC BLEND OF SWORD & SORCERY ADVENTURE.

*Retailers: See your order form for incentive information.

"Highlander" is a trademark of Studiocanal S.A.S. All Rights Reserved. © 2106 Studiocanal S.A.S. ® All Rights Reserved

Dungeons & Dragons, Wizards of the Coast, their respective logos, are trademarks of Wizards of the Coast LLC. ©2017 Wizards.

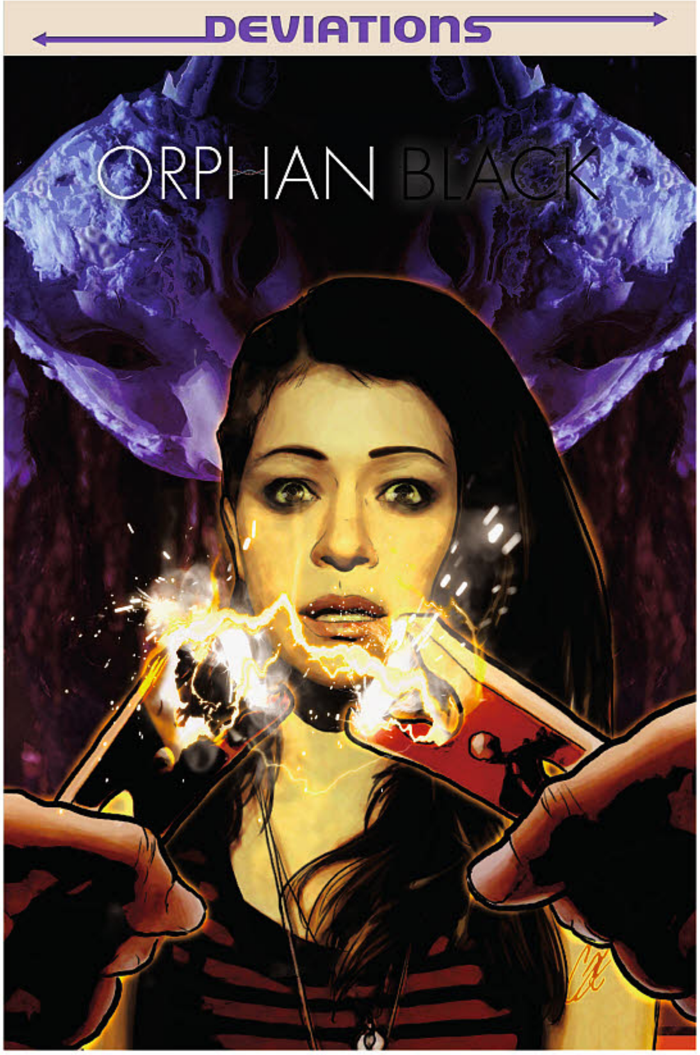

NOT FINAL COVER

ORPHAN BLACK: DEVIATIONS #2 (OF 6)

writer **Heli Kennedy**

artist **Wayne Nichols**

cover **Cat Staggs** (REG)
Fico Ossio (SUB)
Kelly Blake (RI)

In a world...where Sarah managed to save Beth from taking her own life! With this single twist of fate, the Clone Club comes together in a completely different manner and the mystery of Project LEDA unfolds in new, exiting ways! See all your favorite characters return in an all-new light!

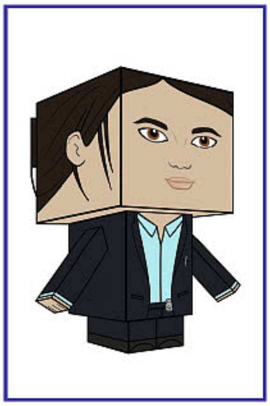

RI COVER
by Kelly Blake

FC • 32 pages • **$3.99**

FIND OUT WHAT HAPPENS IN A WORLD... WHERE SARAH SAVED BETH!

THE X-FILES #13

writer **Joe Harris**

artist **Andrew Currie**

cover **menton3** (REG)
Photo (SUB)

"Skinner," Part 2: Assistant Director Walter Skinner finally gets the spotlight! When a face from the past resurfaces, Skinner must confront painful memories of the Vietnam War in his effort to keep a dark secret from being exposed.

SUB COVER

FC • 32 pages • **$3.99**

FEATURING THE LONG-SUFFERING FBI ASSISTANT DIRECTOR WALTER SKINNER!

GUEST ART BY ***ANDREW CURRIE*** (*JUSTICE LEAGUE OF AMERICA*)!

EXECUTIVE PRODUCED BY *THE X-FILES* CREATOR ***CHRIS CARTER***!

© Orphan Black Productions Limited 2017.
The X Files ™ & ©2017 Twentieth Century Fox Film Corporation. All Rights Reserved.

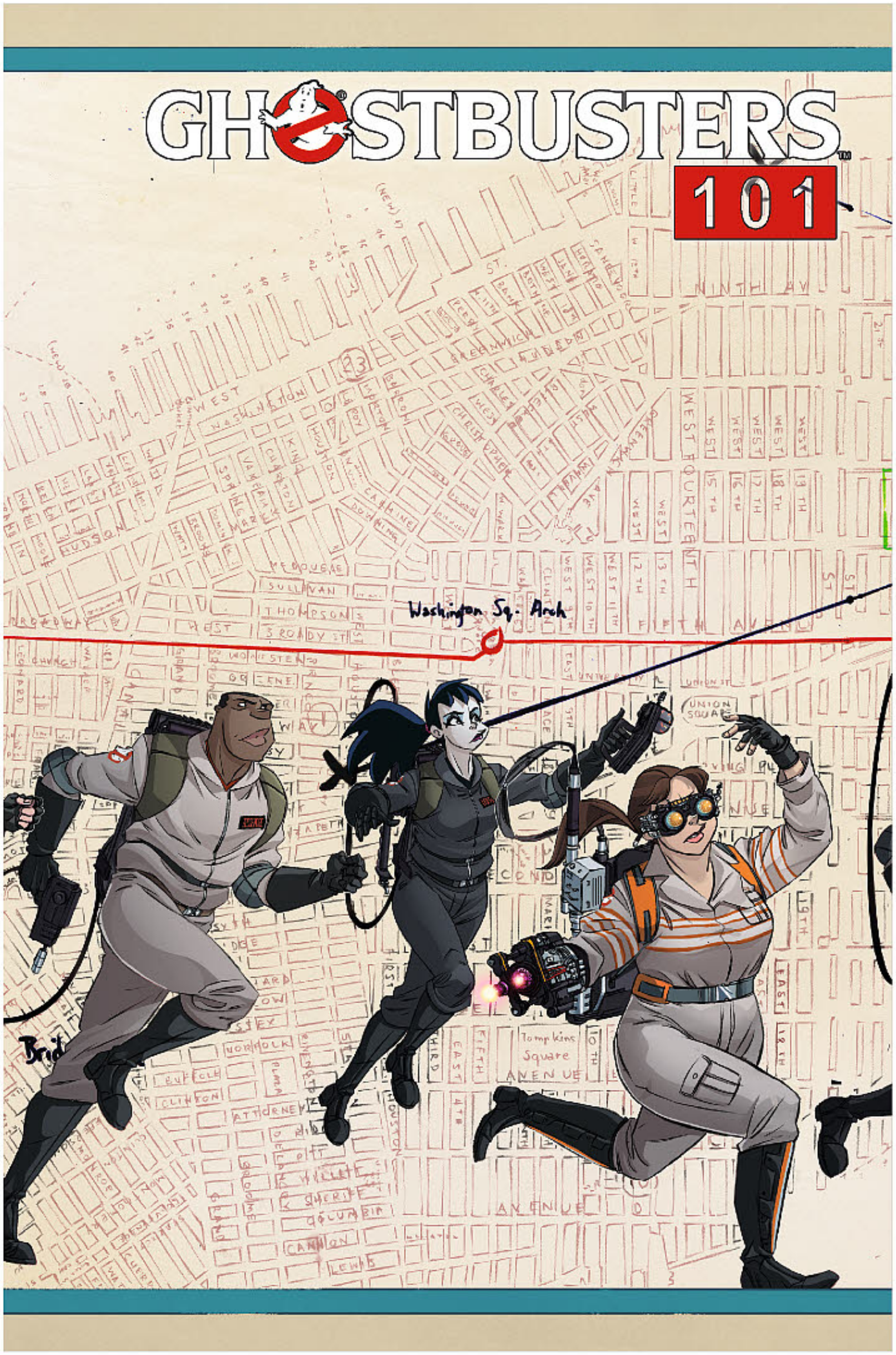

GHOSTBUSTERS 101 #2

writer **Erik Burnham**

artist **Dan Schoening**

cover **Dan Schoening** (REG)
Tim Lattie (SUB)

Holtzmann and crew have been minding their own business and busting their own ghosts, when something even stranger starts going on in their neighborhood—and it's noticeable. Their minds and their city are being subtly altered… but why? It probably has something to do with trouble started in the neighboring parallel dimension of the original Ghostbusters… but they don't know that yet! The crossover you've all demanded continues here!

FC • 32 pages • **$3.99**

SUB COVER
by Tim Lattie

STRAIGHT OUTTA THE 2016 FILM, THE "ANSWER THE CALL" GHOSTBUSTERS MAKE THEIR COMIC BOOK DEBUT! ABBY, PATTY, ERIN AND HOLTZMANN JOIN FORCES WITH WINSTON, EGON, RAY AND VENKMAN FOR SOME BOMBASTIC GHOSTBUSTIN' INSANITY!

WRITTEN AND ILLUSTRATED BY THE FAN-FAVORITE AND CRITICALLY-ACCLAIMED CREATIVE TEAM OF ***ERIK BURNHAM, DAN SCHOENING*** AND ***LUIS ANTONIO DELGADO.***

FEATURING THE SECOND OF SIX-INTERCONNECTED COVERS BY SCHOENING AND DELGADO.

RETAILER INCENTIVE COVERS FEATURE PHOTOS OF THE ORIGINAL AND ATC GHOSTBUSTERS CASTS!

*Retailers: See your order form for incentive information.

Ghostbusters TM & © 2017 Columbia Pictures, Inc. All rights reserved.

DIRK GENTLY'S HOLISTIC DETECTIVE AGENCY: THE SALMON OF DOUBT, VOL. 1

writer **Arvind Ethan David**

artist/cover **Ilias Kyriazis**

Dirk Gently, created by **Douglas Adams**, and currently the star of his own television series from BBC America and Netflix returns to comics, by the executive producers of the show, **Arvind Ethan David** (Darkness Visible) and **Max Landis** (American Alien).

The Salmon of Doubt provides the connective tissue between Douglas Adams' own unfinished *Dirk Gently* novel, and the hit TV series and will delight fans of both the show, the original books and those meeting the world's weirdest detective for the first time....

TPB • FC • 120 pages • **$19.99** *• ISBN: 978-1-63140-877-9*

TPB

OFFERED AGAIN!

Dirk Gently's Big Holistic Graphic Novel • FC • $24.99 • ISBN: 978-1-63140-752-9

Dirk Gently's Holistic Detective Agency: A Spoon Too Short • FC • $19.99 • ISBN: 978-1-63140-701-7

Dirk Gently's Holistic Detective Agency: The Interconnectedness of All Kings • FC • $19.99 • ISBN: 978-1-63140-508-2

DIRK GENTLY: THE SALMON OF DOUBT #7

writer **Arvind Ethan David**

artist **Ilias Kyriazis**

cover **Ilias Kyriazis** (REG)
Photo (SUB)
Robert Hack (RI)

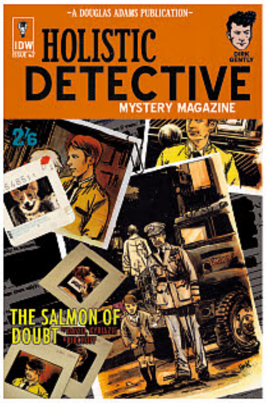

RI COVER
by Robert Hack

Sally begins to pierce the mysteries of the Black Wing, as we follow the exploits of not one, not two, but three Dirks! Featuring favorite characters from the original books as well as the cast from the TV series, including **Samuel Barnett** and **Elijah Wood!**

FC • 32 pages • **$3.99**

EXECUTIVE PRODUCED BY ***MAX LANDIS*** (CHRONICLE AND SUPERMAN: AMERICAN ALIEN), THE WRITER OF THE BBC AMERICA TV SERIES!

EACH ISSUE WILL HAVE A PHOTO COVER FEATURING THE CAST OF THE SHOW!

*Retailers: See your order form for incentive information.

WYNONNA EARP, VOL. 2: LEGENDS

writer **Beau Smith, Tim Rozon, Melanie Scrofano**

artist/cover **Chris Evenhuis**

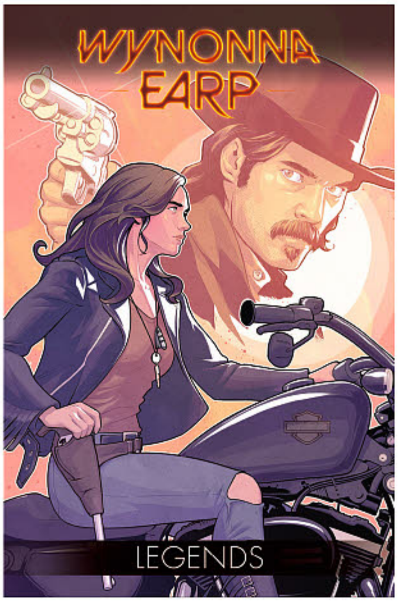

Wynonna Earp, member of the U.S. Marshal's Black Badge Division, has been through hell and back. It's time for a vacation. Plus, Wynonna and Doc Holliday have faced off against demons and Revenants, but nothing can prepare them to square off against the infamous Pinkertons. Also includes Waverly Earp's first appearance in the comics! Collects issues #7–8 of the *Wynonna Earp* series and #1–4 of *Wynonna Earp: Legends.*

TPB • FC • 140 pages • **$19.99** *• ISBN: 978-1-63140-890-8*

TPB

OFFERED AGAIN! *Wynonna Earp, Vol. 1* • FC • $19.99 • ISBN: 978-1-63140-749-9

© 2017 Completely Unexpected Productions
© 2017 Beau Smith. All Rights Reserved.

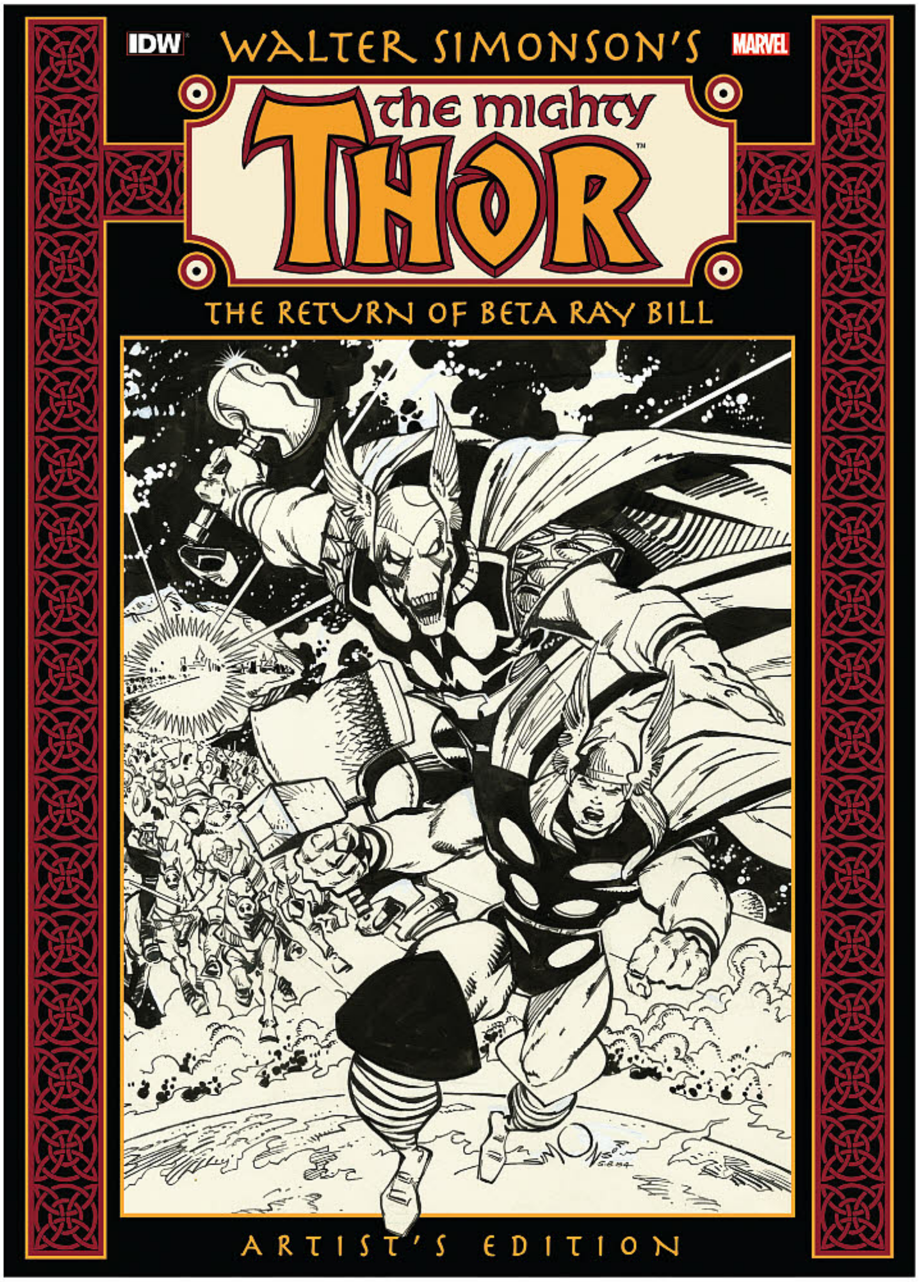

WALTER SIMONSON'S THOR: THE RETURN OF BETA RAY BILL ARTIST'S EDITION HC

writer/artist/cover **Walter Simonson**

The fate of Earth and Asgard hang in the balance as Thor, Beta Ray Bill, and tons of guest-stars do battle against Surtur and his horde of invading demons!

The second Thor Artist's Edition by the legendary comics' creator **Walter Simonson**! Featuring six complete issues of The Mighty Thor (#349 - 354). As with all Artist's Editions, each page of art scanned from the original art, in this case, from Simonson's personal archives. Simonson's first Thor Artist's edition won the prestigious Eisner Award and has gone through multiple printings, don't miss what promises to be an extraordinary book.

HC • BW • 32 pages • **$125.00**
12" x 17" • ISBN: 978-1-68405-079-6

HC

ADVANCE SOLICITED FOR JUNE RELEASE!

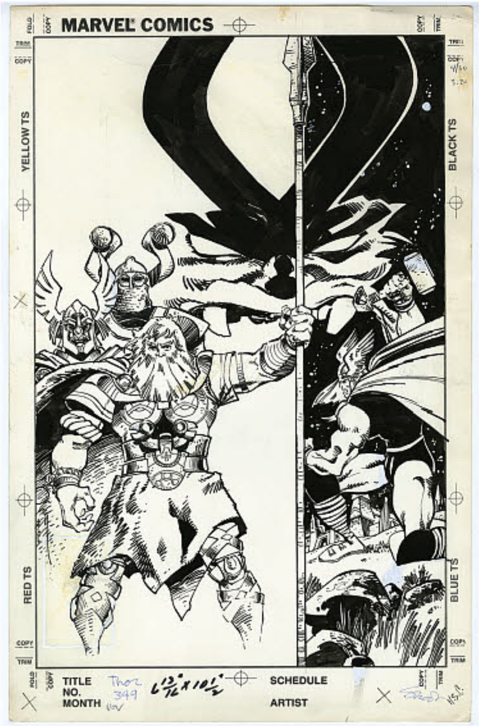

ARTIST'S EDITION AE

MARVEL

© 2017 MARVEL. All rights reserved. Artist Edition is a trademark of Idea and Design Works, LLC. MARVEL.COM

HOME TIME: BOOK ONE

writer/artist/cover **Campbell Whyte**

The last school bell has rung and it's finally HOME TIME! Even though they're twins, Lilly and David don't agree on much… except that the last summer before high school is the perfect time for relaxing with friends. But their plans for sleepovers, fantasy games, and romance are thrown out the window when the whole gang falls into a river and wakes up in a village of fantastic creatures. Hailed as magical spirits and attacked by lizards, these kids must find their way home — if they don't throttle each other first. Australian cartoonist Campbell Whyte combines the rich imagination of Dungeons & Dragons with puckishly charming characters and a touch of video-game geometry in his spectacular first graphic novel.

HC • FC • 208 pages • **$24.99**
9" x 9" • ISBN: 978-1-60309-412-2

HC

ADVANCE SOLICITED FOR JUNE RELEASE!

Home Time © Campbell Whyte

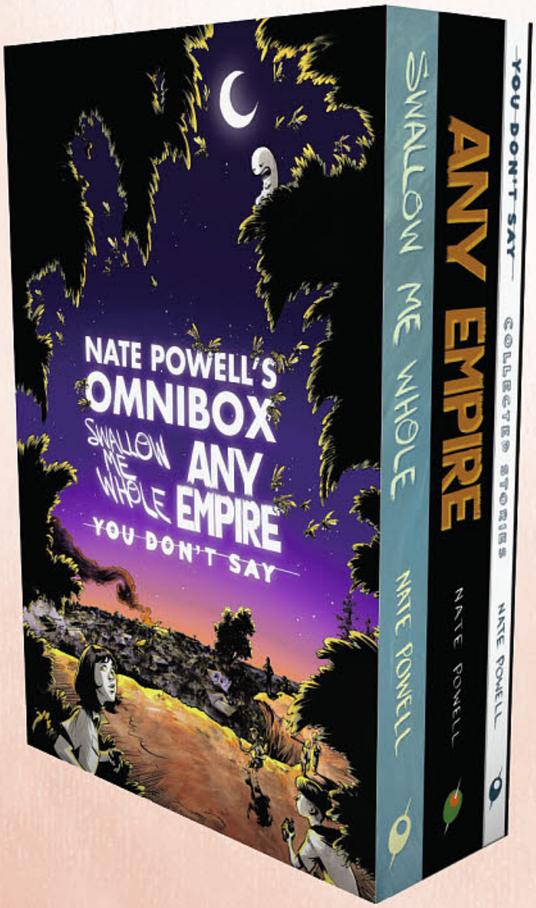

NATE POWELL'S OMNIBOX: FEATURING SWALLOW ME WHOLE, ANY EMPIRE & YOU DON'T SAY

Certified Cool

writer/artist/cover **Nate Powell**

National Book Award-winning artist, Nate Powell has been called "a writer-artist of genius" and "the most prodigiously talented graphic novelist" of his generation. This box contains the reasons why. *Swallow Me Whole* won the Eisner Award for its portrayal of teen mental illness, *Any Empire* explores the trickle-down effects of war on young minds, and *You Don't Say* collects Powell's short comics from 2004 up to the debut of the landmark *March* trilogy. Together, these three volumes represent the first decade of mature work from one of the new giants of cartooning: a creator renowned for his sensitivity, intimacy, and visual courage.

TPBs w/slipcase • B&W • 696 pages • **$49.99** *• 6.5" x 9.5" x 2.25"*
ISBN: 978-1-60309-409-2

TPB

ADVANCE SOLICITED FOR JUNE RELEASE!

Nate Powell's Omnibox, Swallow Me Whole, Any Empire, & You Don't Say © Nate Powell

GUMBALLS #2

writer/artist/cover **Erin Nations** (REG/SUB)

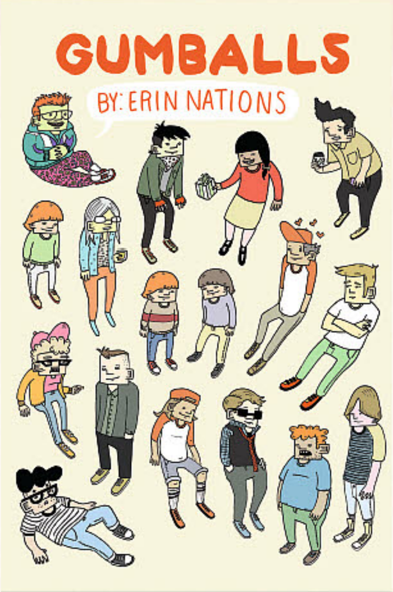

The buzzed-about series returns! In his second issue, Erin's ready to do some shots… of testosterone, that is, injected weekly for Hormone Replacement Therapy. The result? "I feel like I'm going through menopause and puberty at the same time." Plus: an all-new assortment of workplace antics, memories of Erin's triplet childhood, imaginative personal ads, animal observations, and much more!

FC • 32 pages • **$3.99**

Gumballs © Erin Nations

BOX OFFICE POISON COLOR COMICS #4

writer/artist/cover **Alex Robinson**

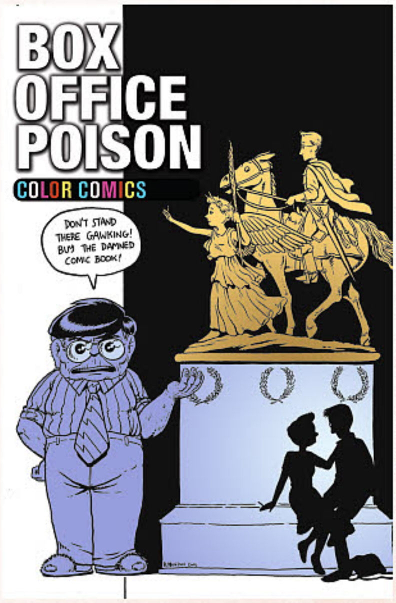

Sherman's on a date… with a girl whose name he can't remember! And Ed's employment situation changes, but will it be for the better? All this in thrilling color!

FC • 32 pages • **$3.99**

WINNER OF THE EISNER AWARD FOR TALENT DESERVING WIDER RECOGNITION, THE INTERNATIONAL COMICS FESTIVAL AWARD FOR BEST DEBUT GRAPHIC NOVEL (ANGOULEME, FRANCE), AND VOTED BY WIZARD MAGAZINE AS THE BEST INDY GRAPHIC NOVEL OF ALL TIME.

"A SALUTE TO COMICS, AN EXPLORATION OF THE HUMAN CONDITION, AND A SOLID, ABSORBING, AND RIOTOUSLY SNIDE TALE ABOUT AT LEAST HALF OF THE THINGS THAT MAKE LIFE IMPORTANT." – *TASHA ROBINSON, THE AV CLUB*

Box Office Poison © 2017 Alex Robinson

INSUFFERABLE: HOME FIELD ADVANTAGE

writer **Mark Waid**
artist **Peter Krause**
cover **Nolan Woodard**

With their city under siege by an army of supervillains, only Nocturnus and Galahad can save the lives of millions—and they have no resources, no weapons, nothing but one another to depend on! Collects the final arc of the *Insufferable* saga.

TPB • FC
• 100 pages
• $17.99
• ISBN: 978-1-63140-878-6

TPB

Insufferable TM and © 2017 Mark Waid and Peter Krause.

ADVANCE SOLICITED FOR MAY RELEASE!

OFFERED AGAIN!	
	Insufferable, Vol. 1 • FC • $19.99 • ISBN: 978-1-63140-511-2
	Insufferable, Vol. 2 • FC • $17.99 • ISBN: 978-1-63140-609-6
	Insufferable: On the Road • FC • $19.99 • ISBN: 978-1-63140-734-5

COMIC BOOK HISTORY OF COMICS #6 (OF 6)

writer **Fred Van Lente**
artist/cover **Ryan Dunlavey** (REG/SUB)

The inspiring, infuriating, and utterly insane story of comics, graphic novels, and manga continues in four-color glory! This issue, the award-winning *Action Philosophers* team of **Fred Van Lente** and **Ryan Dunlavey** FEED YOUR HEAD with POP and THE TEXAS MAFIA!

FC • 32 pages • **$3.99**

© 2017 Fred Van Lente & Ryan Dunlavey. All Rights Reserved.

ANIMAL NOIR #3 (OF 4)

writer **Izar Lunacek & Nejc Juren**

artist **Izar Lunacek**

cover **Izar Lunacek** (REG)
Nick Pitarra (SUB)

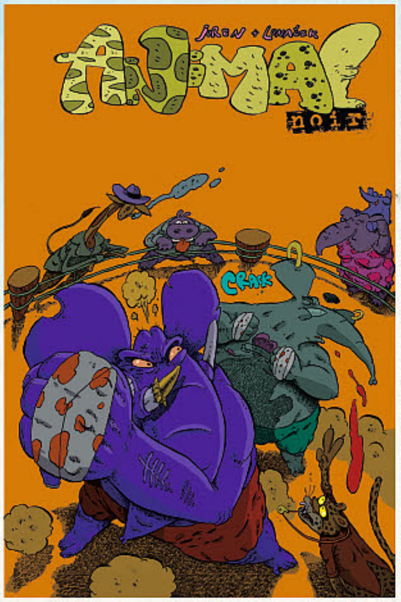

Though still on the trail of the missing prey fantasy flick, Manny Diamond decides to call it a night and return home to his disconnected wife. But how will their night go — and Manny's case — when a group of hippo mobsters bust in looking for Manny?

FC • 32 pages • **$3.99**

Animal Noir © 2017 Tilen Izar Lunacek and Jernej Juren

HELENA CRASH #2 (OF 4)

writer **Fabian Rangel, Jr.**

artist **Warwick Johnson-Cadwell**

cover **Warwick Johnson-Cadwell** (REG)
Alexis Ziritt (SUB)

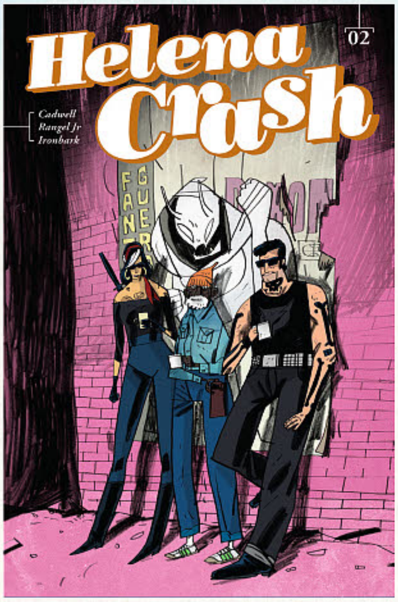

Helena Crash receives a message from the notorious crime lord known as WHITE DEMON. White Demon wants Helena to track down a rare, hard to find movie for her, on VHS no less. Helena begins her hunt, only to find herself in hot water for her association with White Demon's chief rival, EL ROJO.

FC • 32 pages • **$3.99**

POUR YOURSELF A CUP OF COFFEE AND GET READY FOR HELENA CRASH!

*Retailers: See your order form for incentive information.

Helena Crash is ™ and © Fabian Rangel, Jr. and Warwick Johnson-Cadwell. All Rights Reserved.

THE MAXX: MAXXED OUT, VOL. 3

writer/artist/cover
Sam Kieth

Sam Kieth's opus, *The Maxx*, is collected here in all its freshly-recolored glory. Taking remastered pages from *The Maxx: Maxximized*, this new volume collects the final 11 issues of the series, #25–35.

TPB

TPB • FC
264 pages
$29.99
ISBN: 978-1-63140-880-9

"THE WAY THIS IS LAID OUT AND DRAWN COULD ONLY BE DONE FOR THIS STORY AND ONLY DONE PROPERLY BY *SAM KIETH*." –*COMIC BASTARDS*

ADVANCE SOLICITED FOR MAY RELEASE!

OFFERED AGAIN!

The Maxx: Maxxed Out, Vol. 1 • FC • $29.99 • ISBN: 978-1-63140-555-6
The Maxx: Maxxed Out, Vol. 2 • FC • $29.99 • ISBN: 978-1-63140-705-5

©Sam Kieth

D4VEOCRACY #4 (OF 4)

writer **Ryan Ferrier**

artist/cover
Valentin Ramon

FINAL ISSUE! D4VE vs. The World. The fate of robot civilization will be decided. As the clock to extinction ticks, D4VE must make the ultimate sacrifice to save the planet from a renegade, internet incarnate madman. **THIS IS THE 3ND.**

FC • 32 pages • **$3.99**

FROM THE ACCLAIMED CREATIVE TEAM OF *D4VE*, *D4VE2*, AND *HOT DAMN* COMES THE EARTH SHATTERING CONCLUSION TO THE D4VE TRILOGY. THIS. IS. IT!

*Retailers: See your order form for incentive information.

D4VE © 2017 Ryan Ferrier and Valentin Ramon. All rights reserved.

REAL SCIENCE ADVENTURES #1 (OF 6)

writer **Brian Clevinger**

artist **Lo Baker**

cover **Scott Wegener** (REG)
Veronica Fish (SUB)

A group of Women Airforce Service Pilots banded together after World War II and became the daring "Flying She-Devils." Food and fuel are in short supply, but the She-Devils have a plan: take it from Mad Jack, the pirate king of the Pacific. What could go wrong? Also a never-before-seen short featuring THE SPARROW!

FC • 32 pages • **$3.99**

FROM THE PAGES OF ATOMIC ROBO, THE FLYING SHE-DEVILS EMBARK ON A NEW DARING ADVENTURE!

THE SPINOFF STORY TO THE ONLINE SENSATION—IN PRINT FOR THE FIRST TIME!

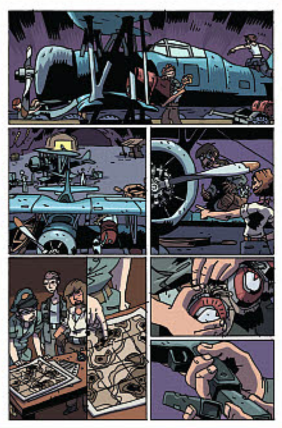

OFFERED AGAIN!	
	Atomic Robo: Atomic Robo and the Ring of Fire • FC • $19.99 • ISBN: 978-1-63140-569-3
	Atomic Robo: The Crystals are Integral Collection • FC • $39.99 • ISBN: 978-1-63140-528-0
	Atomic Robo: The Everything Explodes Collection • FC • $39.99 • ISBN: 978-1-63140-423-8
	Atomic Robo: The Hell & Lightning Collection • FC • $39.99 • ISBN: 978-1-63140-680-5

Atomic Robo is © Brian © 2017 J. M. DeMatteis and Vassilis Gogtzilas. Clevinger and Scott Wegener.

BRUTAL NATURE: CONCRETE FURY #2 (OF 5)

writer **Luciano Saracino**

artist/cover **Ariel Olivetti**

As our hero learns the history of the shapeshifting masks, the evil Thomas Wolf relives his own experience with the powerful artifacts… and makes his nefarious intentions clear!

FC • 32 pages • **$3.99**

THE BEAUTIFULLY PAINTED STORY CONTINUES, FEATURING ART BY COMICS SUPERSTAR ***ARIEL OLIVETTI!***

*Retailers: See your order form for incentive information.

Brutal Nature © 2017 Luciano Saracino and Ariel Olivetti

COSMIC SCOUNDRELS #3 (OF 5)

writer **Andy Suriano & Matt Chapman**

artist **Andy Suriano**

cover **Andy Suriano** (REG)
Alexis Ziritt (SUB)

Not final art.

Our two men and a baby narrowly escape being converted by The Sisterhood of the Stained Glass Squadron, Love Savage gets his Bi-Bi-Bebar account hacked, the true owners of Roshambo's Galactic Gauntlets come to collect (hint: they aren't Etsy users), plus the "real" Tad and Jacob show up and aren't happy with what The Cosmic Scoundrels have done with their ship (and here Miss Bills was complaining her boys never come to visit)!

FC • 32 pages • **$3.99**

ANDY SURIANO IS AN EMMY AND ANNIE AWARD-WINNING ARTIST WHO HAS WORKED ON SUCH ICONIC SERIES AS *SAMURAI JACK* AND *STAR WARS: THE CLONE WARS!*

MATT CHAPMAN IS A WRITER OF DISNEY'S *GRAVITY FALLS* AND THE CO-CREATOR OF DISNEY XD'S *TWO MORE EGGS* AND *HOMESTAR RUNNER!*

*Retailers: See your order form for incentive information.

Cosmic Scoundrels is ™ and © Andy Suriano & Matt Chapman 2017.

DARKNESS VISIBLE #3

writer **Mike Carey & Arvind Ethan David**

artist **Livio Ramondelli**

cover **Livio Ramondelli** (REG)
Dave Kendall (SUB)
Ryan Kelly (RI)

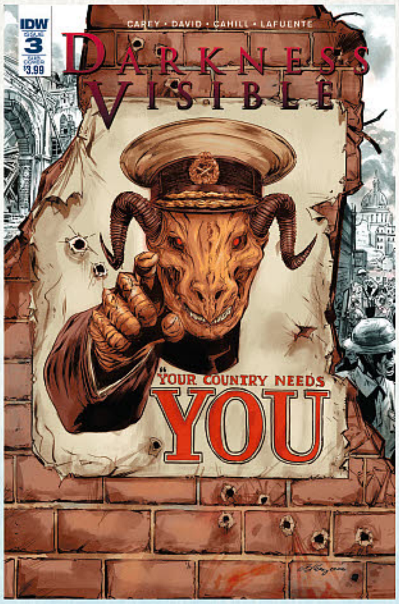

RI COVER
by Ryan Kelly

When the demons came, humanity reluctantly learned to share the world with another sentient race. **Eighty years later, this uneasy co-existence has spawned an endless terrorist conflict.** This special issue, with guest artist Livio Ramondelli, reveals just how that compact was forged during the darkest days of World War II.

FC • 32 pages • **$3.99**

FROM BESTSELLING AUTHOR AND SCREENWRITER ***MIKE CAREY*** (*UNWRITTEN, LUCIFER, GIRL WITH ALL THE GIFTS*) AND ***ARVIND ETHAN DAVID*** (*DIRK GENTLY'S HOLISTIC DETECTIVE AGENCY*) COMES AN ALL-NEW, ORIGINAL WORLD OF DARKNESS AND DEMONS.

*Retailers: See your order form for incentive information.

Darkness Visible © 2017 Mike Carey, Arvind Ethan David, Intrepid Pictures Development Company LLC, and Slingshot Productions Limited.

KILL SHAKESPEARE - PAST IS PROLOGUE: JULIET #2 (OF 4)

writer **Conor McCreery**

artist **Corin Howell**

cover **Corin Howell** (REG)
Simon Davis (SUB)

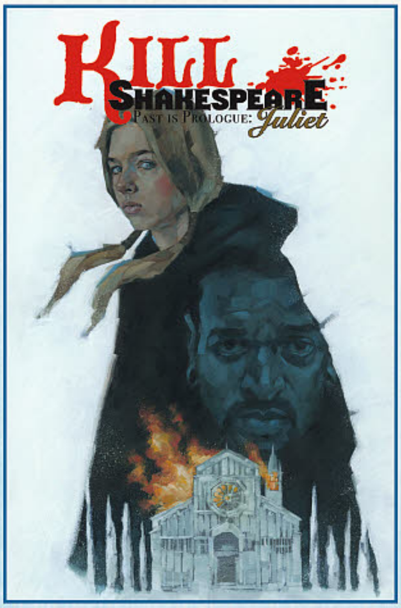

Juliet's quest for vengeance leads her to the most dangerous tavern in Verona. But the cut-throats that make up the Centaur's clientele may be the least of her worries – as her mother's murderer is watching her every move. Can Juliet find the ally she needs to stay alive amongst a den of vipers?

FC • 32 pages • **$3.99**

*Retailers: See your order form for incentive information.

Copyright 2017 Kill Shakespeare Entertainment Inc.

NIGHT OWL SOCIETY #1 (OF 3)

writer **James Venhaus**

artist **Pius Bak**

cover **Pius Bak** (REG)
Valentin Ramon (SUB)
Joe Eisma (RI)

When David's only friend at school is killed by the local mob boss, David and his misfit friends take matters into their own hands by sneaking out at night to fight crime and take down the mob without getting killed . . . or grounded.

FC • 32 pages • **$3.99**

AN ORIGINAL AND EXCITING NEW CREATOR-OWNED SERIES!

*Retailers: See your order form for incentive information.

THE ROCKETEER: HIGH-FLYING ADVENTURES

writer/ artist
John Cassaday, Michael Allred, Kurt Busiek, Mark Waid, Darwyn Cooke, Lowell Francis, Ryan Sook, Joe R. Lansdale, Jonathan Ross, Dave Gibbons, Joe Pruett, John Arcudi, Marc Guggenheim, Peter David, Stan Sakai, Tom Taylor, Paul Dini, Walter Simonson, Dave Lapham, Kyle Baker, Matt Wagner, Louise Simonson, David Mandel, John Byrne

cover **Alex Ross**

The Rocketeer Adventures continued where **Dave Stevens**' original masterpiece left off, creating for the first time new stories involving the ace stunt pilot Cliff Secord. This oversized deluxe hardcover collects all 24 stories by some of the most talented creators in comics.

HC • FC • 268 pages • **$39.99** • *7" x 11"*
• ISBN: 978-1-63140-905-9

HC

2017 MARKS THE 35TH ANNIVERSARY OF THE ROCKETEER!

Night Owl Society © James Venhaus
Copyright © 2017 The Rocketeer Trust. THE ROCKETEER is a registered trademark of, and the character's distinctive likeness is a trademark of, The Rocketeer Trust. All Rights Reserved.

CINEGEEK

writer/artist/cover **Pluttark**

An encyclopedia of fun little tidbits about the most popular films! Imagine a list of the best romantic comedies without Hugh Grant! Or a tally of the most improbable fantasy flicks. Or even a ranking of giant movie monsters by size! In *Cinegeek*, messy, fun, and 100% subjective appreciation of cinema comes into focus for the delight of moviegoers and pop culture fans everywhere!

HC • FC • 96 pages • **$14.99** *• 7.875" x 10.354"*
ISBN: 978-1-63140-900-4

HC

ARE YOU A GEEK FOR FILMS? THEN THIS BOOK IS FOR YOU!

ADVANCE SOLICITED FOR JUNE RELEASE!

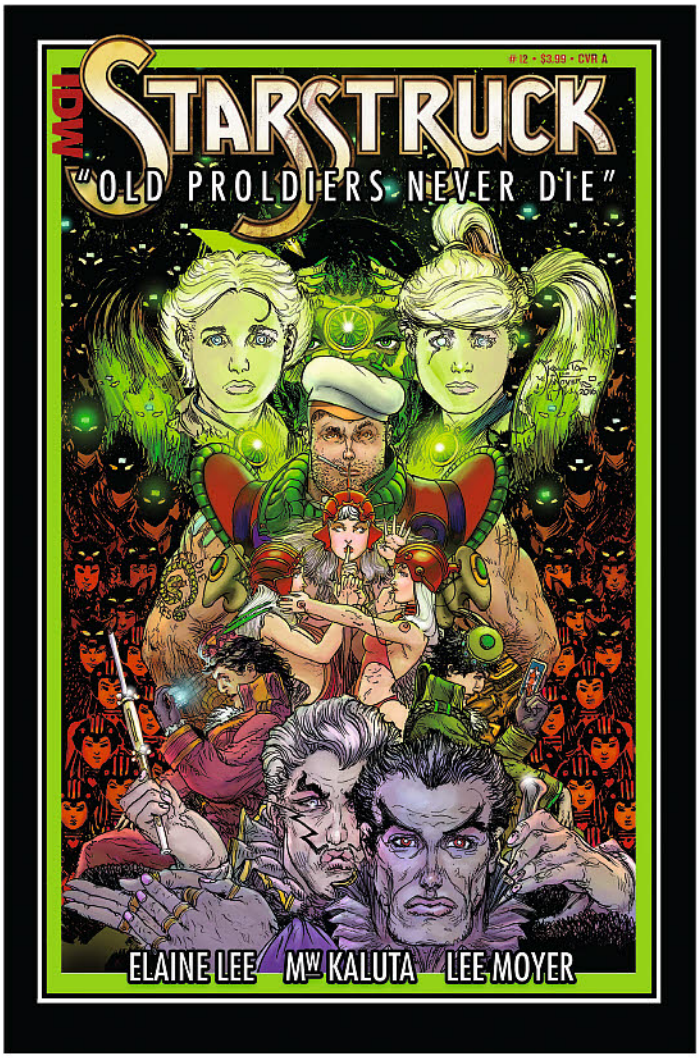

STARSTRUCK: OLD PROLDIERS NEVER DIE #3 (OF 6)

writer **Elaine Lee**

artist/cover **Michael Kaluta**

Back at the Sailor's Grave, Harry and the Galactic Girl Guides try to decipher the recording made by the Sisterhood's recruiting bot. While viewing the footage, Harry realizes nearly everyone he knows is involved in a plot to… what? He has many of the clues, but they still aren't adding up. Could a fire on the Vale of Tiers shed a little light on things?

FC • 32 pages • **$4.99**

COMPLETELY NEW COLORING, AND 50% NEW ART FROM *MICHAEL KALUTA* OVER THE COURSE OF THE SERIES!

*Retailers: See your order form for incentive information.

CINEGEEK © 2017 Delcourt. All Rights Reserved.

Starstruck is ™ & © Elaine Lee & Michael Wm. Kaluta. ALL RIGHTS RESERVED.

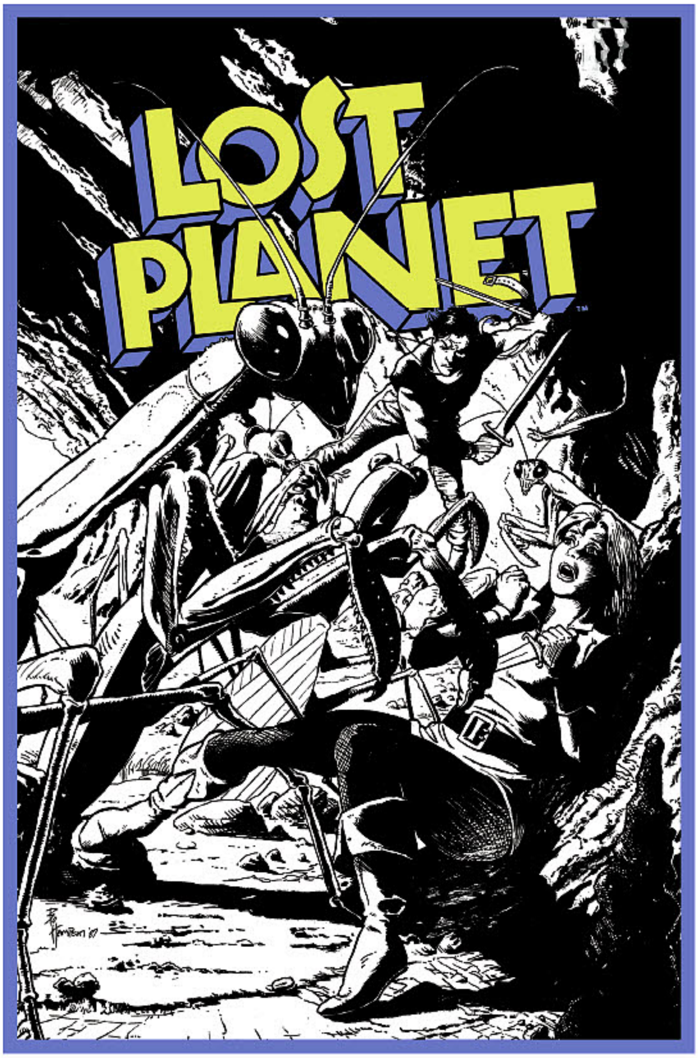

LOST PLANET

writer/artist/cover **Bo Hampton**

Certified Cool

Somewhere in the dark jungles of the Andes mountains lies a Dimensional Bridge which leads to a violent, medieval world ruled by Magic of the Blackest sort! Fortune hunter Tyler Flynn enlists fellow ex-pats Ambrose Bierce and Amelia Earhart in a desperate attempt to break free from the diabolical orbit of... the Lost Planet.

The long awaited fantasy opus/reboot *Lost Planet* from Author/Artist **Bo Hampton** is returning in a hardcover edition in glorious, living Black and White! Although the six-issue mini-series from 1984 was printed in color, Hampton's line art was done on craft-tint Duo Shade board—a long gone tonal process not seen since the heyday of E.C. Comics. The laboriously plotted, and lavishly illustrated, tale draws upon fantasy and classic pulp tropes for inspiration but remains completely unlike anything in comics, before or since.

HC • B&W • 180 pages • **$29.99** *• ISBN: 978-1-63140-941-7* HC

FIRST TIME IN BLACK & WHITE, SHOWCASES THE DUO-SHADE PROCESS!

ADVANCE SOLICITED FOR JUNE RELEASE!

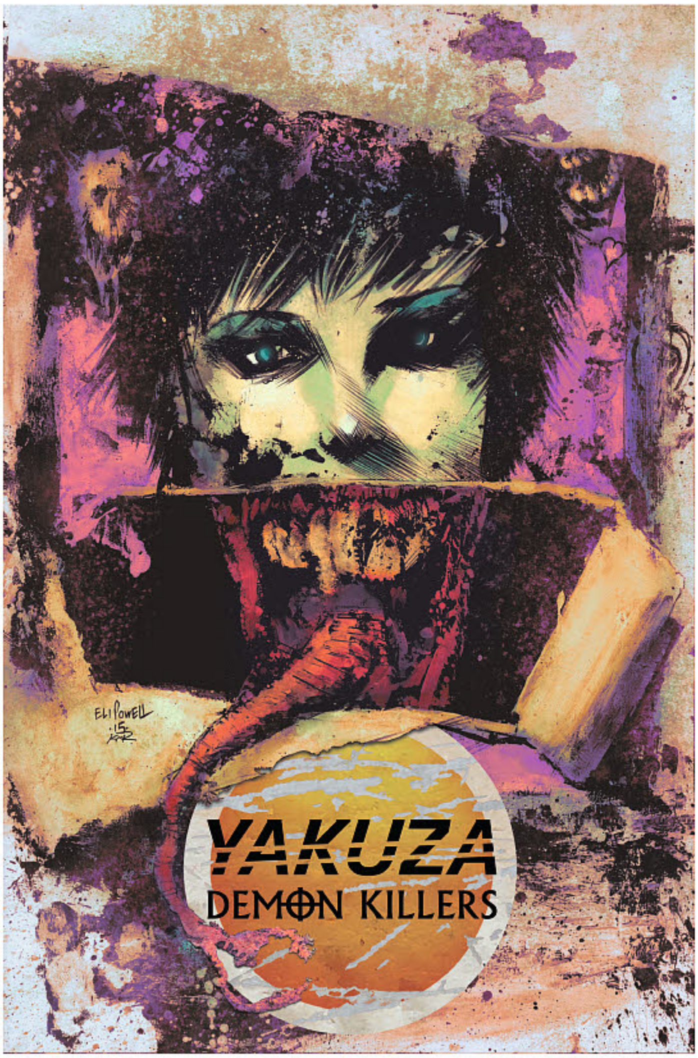

YAKUZA DEMON KILLERS

writer **Amit Chauhan**

artist/cover **Eli Powell**

Tokyo harbors a dark secret! When a museum heist goes wrong, a damaged thief named Ochita becomes trapped in the middle of a battle between a horde of demons and the merciless Yakuza. No matter who wins, humanity loses.

TPB • FC • 104 pages • **$17.99** *• ISBN: 978-1-63140-891-5* TPB

FOR FANS OF EASTERN THRILLERS AND SUPERNATURAL SUSPENSE!

ADVANCE SOLICITED FOR MAY RELEASE!

© 2017 Bo Hampton
Yakuza Demon Killers © 2017 Amit Chauhan and Eli Powell. All Rights Reserved.

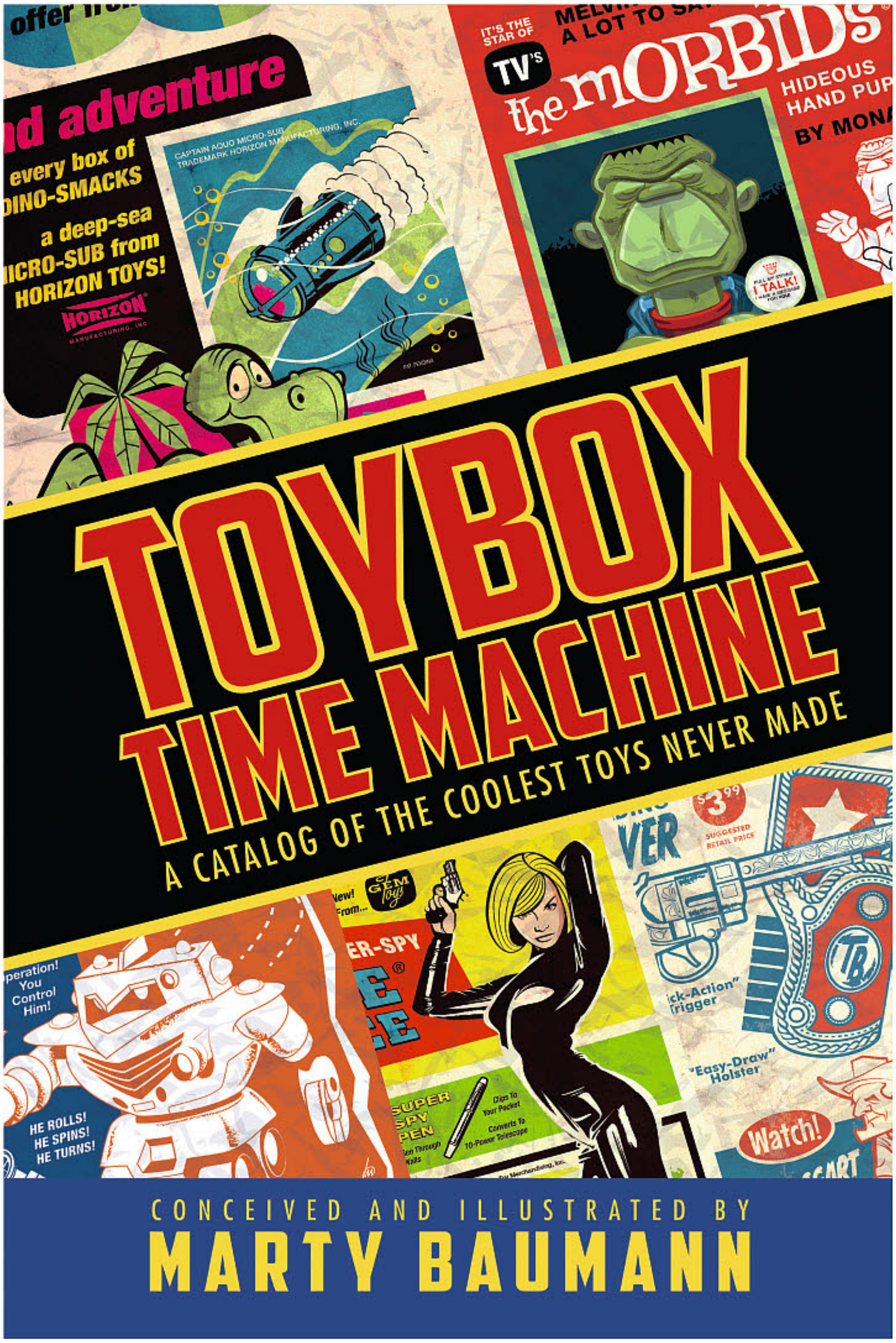

TOYBOX TIME MACHINE: A CATALOG OF THE COOLEST TOYS NEVER MADE

writer/artist/cover **Marty Baumann**

Certified Cool™

Recapture an innocent era of boundless commercial creativity in a beautifully illustrated tome featuring some of the greatest toys NEVER made (but wouldn't your world have been a better place if they had been?). A tribute to the unbridled imaginations, madcap design, and illustrative skills of the toy creators who drew inspiration from the robots, movie monsters, comic books, and military men that kids adored, as well as the limitless possibilities of the space age. Showcased in catalogs, comics, trading cards, drug store and department store displays, somehow these geniuses knew what we wanted before we did. Marty Baumann has drawn inspiration from these incredible creators and extrapolated on those outlandish and appealing ideas, developing and illustrating an amazing array of fictional toys that reflect that optimistic era.

HC • FC • 160 pages • **$29.99**
7" x 10.5" • ISBN: 978-1-63140-907-3

HC

BAUMANN HAS WORKED AS AN ILLUSTRATOR, GRAPHIC ARTIST, AND PRODUCTION DESIGNER AT PIXAR ANIMATION STUDIOS AND WALT DISNEY PICTURES, AND IS AN AWARD-WINNING FREELANCE ARTIST AND WRITER WITH MORE THAN 30 YEARS EXPERIENCE IN TOY, MAGAZINE, COMIC BOOK, NEWSPAPER, AND ILLUSTRATED CHILDREN'S BOOK DESIGN.

"IF THERE'S ANYBODY HAVING MORE FUN AND FASCINATION WITH RETRO, OR WHO DOES IT BETTER THAN ***MARTY BAUMANN***, I WOULDN'T KNOW WHO THAT WOULD BE! HIS NEW *TOYBOX* PROJECT IS THE PERFECT EXAMPLE OF STYLE AND SUBSTANCE! DOES IT GET ANY BETTER THAN THIS?"
—JIM STERANKO

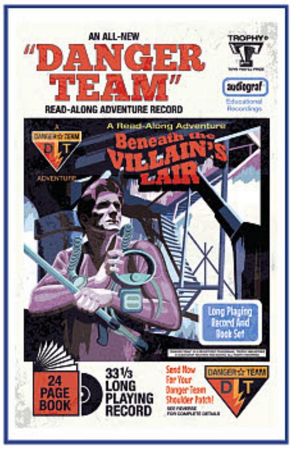

© Marty Baumann

RED RANGE: A WILD WESTERN ADVENTURE

writer **Joe R. Lansdale**

artist/cover **Sam Glanzman**

Set during the 19th century, and combining an unusual mix of racial unrest, odd ball characters, and strange happenings, *Red Range* is a unique take on "The Western." During a Klan lynching, a mysterious rider appears, and proves to be a deadly shot! It is the Red Mask, a tough, lethal, black man who wisely keeps his identity concealed, especially while battling his enemies. Through a series of events, the Red Mask continues to thwart the violent and hateful actions of the Klan, while picking up an orphan along the way, and teaching him how to turn his hate into something more positive.

HC • FC • 112 pages • **$19.99**

ISBN: 978-1-63140-994-3

HC

THE FIRST RELEASE FROM THE IT'S ALIVE IMPRINT!

LANSDALE HAS RECEIVED THE EDGAR AWARD, EIGHT BRAM STOKER AWARDS, THE HORROR WRITERS ASSOCIATION LIFETIME ACHIEVEMENT AWARD, THE BRITISH FANTASY AWARD, THE GRINZANI CAVOUR PRIZE FOR LITERATURE, THE HERODOTUS HISTORICAL FICTION AWARD, THE INKPOT AWARD FOR CONTRIBUTIONS TO SCIENCE FICTION AND FANTASY, AND MANY OTHERS.

ADVANCE SOLICITED FOR JUNE RELEASE!

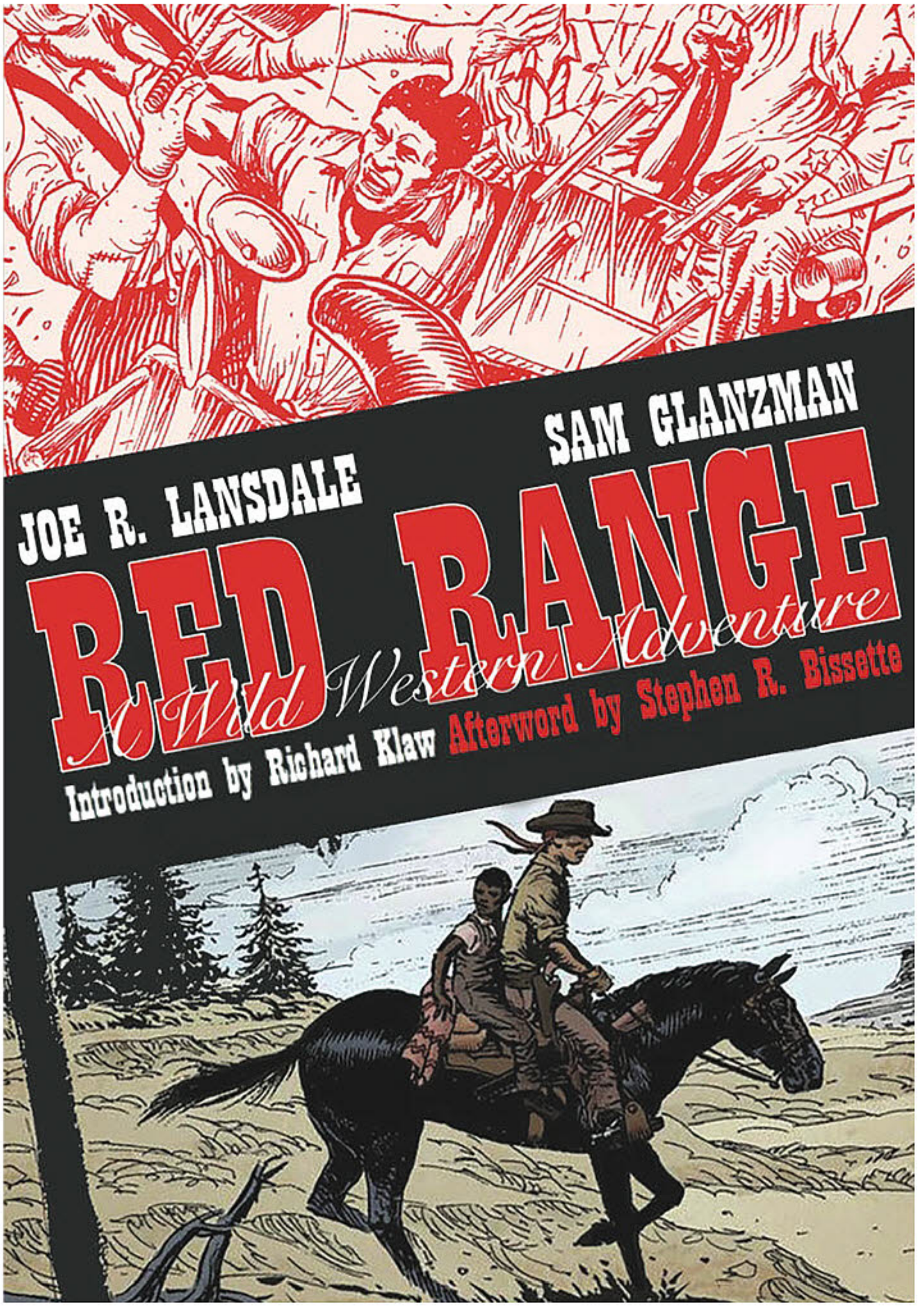

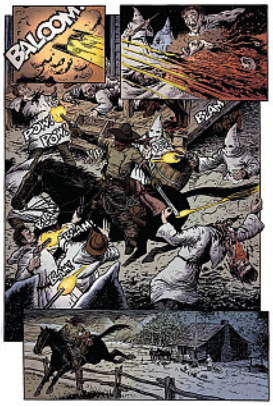

IT'S ALIVE!

RED RANGE © 1999-2017 Joe R. Lansdale & Sam Glanzman. All Rights Reserved.

YO-KAI WATCH #1

writer **Eric M. Esquivel**

artist **Tina Franscisco**

cover **Dono Sanchez Almara** (REG)
Rob Duenas (SUB)

The hit anime, manga and toy sensation from Japan comes to North American comics! Join Nate and his Yo-Kai, Whisper, as they battle against ill-intentioned Yo-Kai causing terrible trouble in their hometown!

FC • 32 pages • **$3.99**

ALL-NEW, FULL COLOR COMIC BOOKS BASED ON THIS YEAR'S HOTTEST ANIME AND VIDEO GAME!

YO-KAI WATCH PRODUCTS HAVE SOLD MORE THAN $2 BILLION IN JAPAN IN LESS THAN TWO YEARS.

*Retailers: See your order form for incentive information.

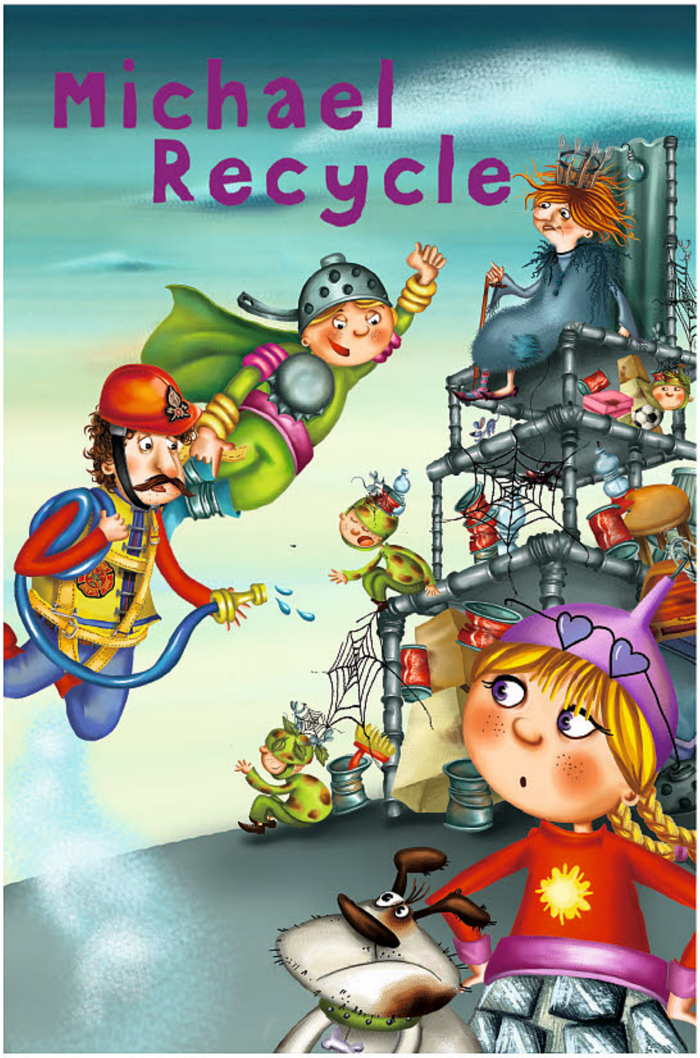

MICHAEL RECYCLE #2 (OF 4)

writer **Ellie Wharton**

artist **Alexandra Colombo**

cover **Alexandra Colombo** (REG)

Michael and company head to South America when a landfill fire threatens to destroy the precious surrounding jungle—and a recycling plant not too far away! Will Landfill Jill learn a valuable lesson about recycling and repurposing before it's too late? Join Michael and his friends in their latest adventure to find out!

FC • 32 pages • **$3.99**

YOUNG READERS WHO HAVE ENJOYED THE MICHAEL RECYCLE BOOKS AND THEIR ECO-FRIENDLY MESSAGES CAN NOW THRILL TO MORE ADVENTURES IN COMIC-BOOK FORM!

CHILDREN ARE BECOMING MORE AND MORE AWARE OF THE ENVIRONMENT AROUND THEM, AND MICHAEL'S GREEN TIPS HELP THEM BECOME RESPONSIBLE AT AN EARLY AGE.

ALEXANDRA COLOMBO'S CHARMING ART WILL CAPTIVATE READERS OF ALL AGES.

*Retailers: See your order form for incentive information.

YO-KAI WATCH are the trademarks or registered trademarks of LEVEL-5 Inc. Used under license. © 2017 LEVEL-5/YWP. All Rights Reserved.

Text copyright © 2017 Ellie Patterson. Illustrations copyright © 2017 Alexandra Colombo.

JEM: THE MISFITS #5

writer **Kelly Thompson**

artist **Jenn St-Onge**

cover **M. Victoria Robado** (REG)
Jenn St-Onge (SUB)
Jen Bartel (RI)

OUR SONGS ARE BETTER Part Five! The Misfits Reality Show has been unearthing all of the bands secrets since day one. Jetta's secret is bigger than all of them, but she's also better at keeping it. Still, when coming clean might mean saving the day, will Jetta show her true colors and save her band, or just save herself?

FC • 32 pages • **$3.99**

RI COVER
by Jen Bartel

*Retailers: See your order form for incentive information.

WHO WILL HAVE TO STRIKE A BARGAIN TO SAVE FACE?

AND WHAT DOES THIS MEAN FOR THE FUTURE OF THE MISFITS?!

MISFIT'S FIRST EVER SERIES OF THEIR OWN!

JEM AND THE HOLOGRAMS #26

writer **Kelly Thompson**

artist **Gisele Lagace**

cover **Jen Bartel** (REG)
Jenn St-Onge (SUB)
Sophie Campbell (RI)

Truly Outrageous Part Three! It all comes down to this oversized final issue! As the Holograms try to come together in paradise, their secrets (and their rivalries) continue to threaten to tear them apart.

FC • 40 pages • **$4.99**

SUB COVER
by Sophie Campbell

NOW THAT RIO KNOWS THE TRUTH ABOUT JEM DO HE AND JERRICA HAVE A FUTURE?

CAN THIS REALLY BE THE END OF JEM AND THE HOLOGRAMS?!

*Retailers: See your order form for incentive information.

JEM AND THE HOLOGRAMS and all related characters are trademarks of Hasbro and are used with permission. © 2017 Hasbro. All Rights Reserved. Licensed by Hasbro.

MY LITTLE PONY: FRIENDSHIP IS MAGIC #53

writer **James Asmus**

artist **Tony Fleecs**

cover **Tony Fleecs** (REG)
Sara Richard (SUB)
Christine Larsen (RI)

With the other ponies trapped, it will be up to Twilight Sparkle to uncover the secret agenda of Shadow Lock and put an end to his plan once and for all!

SUB COVER
by Sara Richard

FC • 32 pages • **$3.99**

THE SURPRISING CONCLUSION TO AN EPIC TALE!

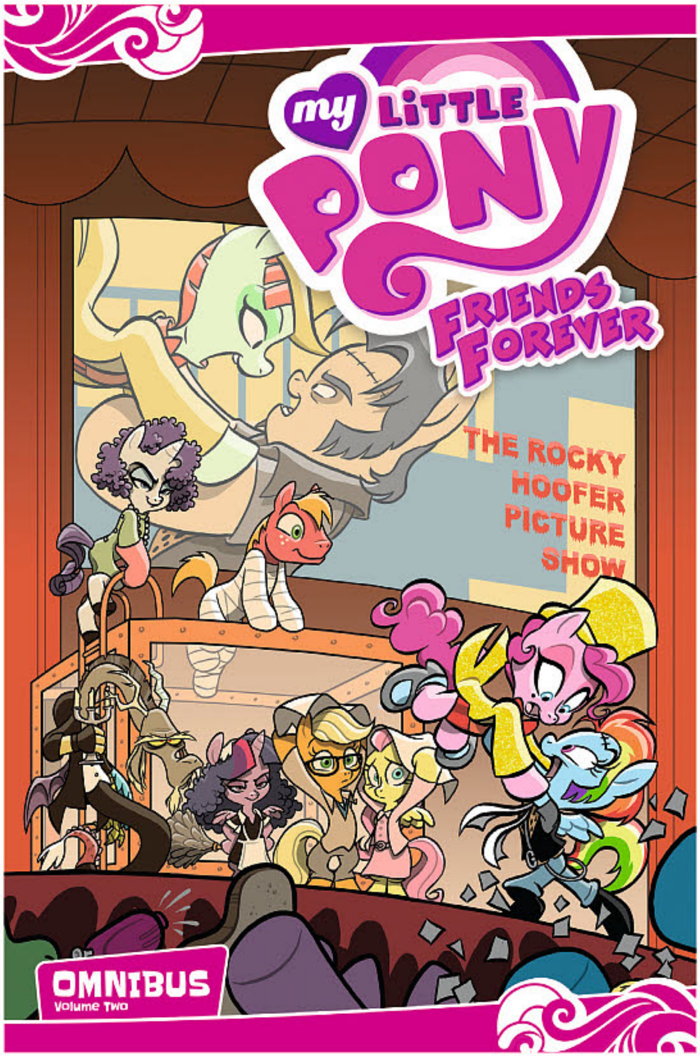

MY LITTLE PONY: FRIENDS FOREVER OMNIBUS, VOL. 2

writer **Jeremy Whitley, Bobby Curnow, Ted Anderson, Christina Rice**

artist **Agnes Garbowska, Brenda Hickey, Jenn Blake, Jay Fosgitt**

cover **Jay Fosgitt**

Friends Forever celebrates the magic of friendship in these stand-alone tales featuring all of your favorite characters. Share adventures with Princess Luna and Spike, Applejack and Mayor Mare, Twilight Sparkle and Big Mac, Rarity and The Cakes, and many more! Collects issues #13–24.

TPB • FC • 292 pages • **$24.99** *• 6" x 9"*
• ISBN: 978-1-63140-882-3

TPB

ADVANCE SOLICITED FOR MAY RELEASE!

OFFERED AGAIN! *My Little Pony: Friends Forever Omnibus, Vol. 1 • FC • $24.99 • ISBN: 978-1-63140-771-0*

MY LITTLE PONY, and all related characters are trademarks of Hasbro and are used with permission. © 2017 Hasbro. All Rights Reserved. Licensed by Hasbro.

MY LITTLE PONY: LEGENDS OF MAGIC #1

writer **Jeremy Whitley**

artist **Brenda Hickey**

cover **Brenda Hickey** (REG)
Zachary Sterling (SUB)
Derek Charm (RI)

The origins of cutie marks, friendships, magic and more are available in this new ongoing series devoted to revealing the secret history of Equestria! In this opening story arc, we travel back in time to uncover the secrets of Starswirl the Bearded and his magical friends!

FC • 32 pages • **$3.99**

TIES INTO NEW SEASON OF MY LITTLE PONY!

THE MAGIC OF MY LITTLE PONY CONTINUES WITH A BRAND-NEW ONGOING SERIES FROM SEASONED MLP WRITER ***JEREMY WHITLEY***, CREATOR OF *PRINCELESS*, AND WRITER ON MARVEL'S *THE UNSTOPPABLE WASP!*

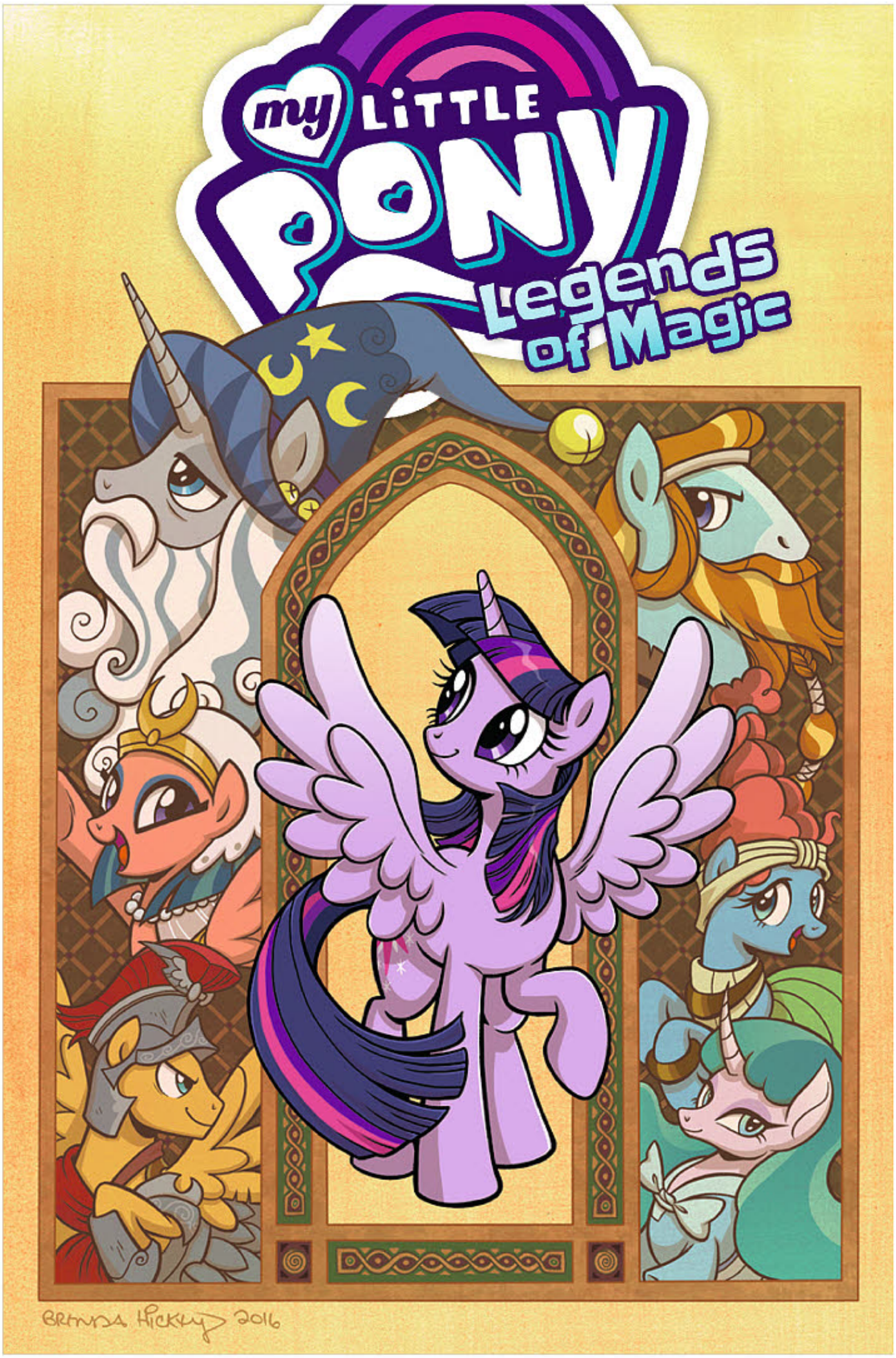

SUB COVER
by Zachary Sterling

RI COVER by Derek Charm

*Retailers: See your order form for incentive information.

MY LITTLE PONY, and all related characters are trademarks of Hasbro and are used with permission. © 2017 Hasbro. All Rights Reserved. Licensed by Hasbro.

ANGRY BIRDS: FLIGHT SCHOOL #2

writer **Kari Korhonen**

artist **Marco Gervasio & Various**

cover **Philip Murphy** (REG)
Paco Rodriquez (SUB)

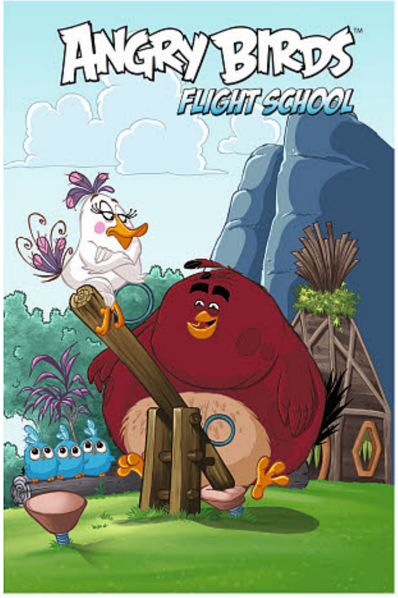

Red has moved from his old home back into the village to be closer to his new friends. But after a life of solitude, Red quickly learns that having roommates, in the form of Bomb and Chuck, might be a bit more than he is ready to take on!

FC • 32 pages • **$3.99**

ALL-NEW COMICS FEATURING STORIES BASED ON THE HIT MOVIE!

UNCLE SCROOGE: TYRANT OF THE TIDES

writer/artist **Romano Scarpa, Francesco Artibani, Thad Komorowski, Dick Kinney, Lars Jensen, Corrado Mastantuono**

cover **Andrea Freccero**

Yaarrr, matey! When super sea expert Ludwig Von Drake gets zapped by pirates with a laser ray, it means trouble for Scrooge's aquatic expedition. But he's still hot on the trail of the world's first submarine… till a ferocious giant squid evens the score! Then in "The Golden Birds," vicious archaeopteryxes are Scrooge's treasured quarry… while "The Substitute Santa of Strathbungo" reveals the McDucks' first Christmas in long-ago Scotland! Ho-ho-hoots mon! Collects IDW's *Uncle Scrooge* #20–22.

TPB • FC • 124 pages • **$12.99** *• 6" x 9"*
ISBN: 978-1-63140-887-8

TPB

ADVANCE SOLICITED FOR MAY RELEASE!

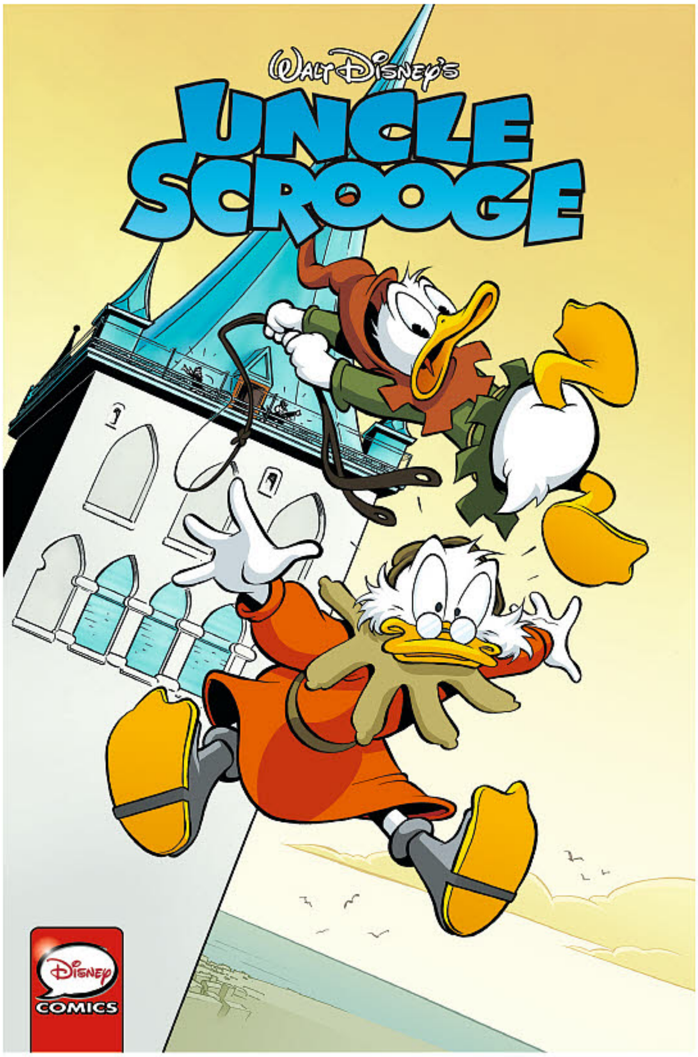

UNCLE SCROOGE #25

writer **Tormod Løkling, Byron Erickson, Daan Jippes**

artist **Arild Midthun, Daan Jippes**

cover **Arild Midthun** (REG)
Giorgio Cavazzano (SUB)

"The Hansa Hazard!" Scrooge and Donald set sail on the trail of a long-lost Clan McDuck treasure trove—but old enemies Azure Blue and Sharky vow to get there first!

FC • 32 pages • **$3.99**

CONTINUES THIS BELOVED SERIES' LEGACY NUMBERING AT #429!

CLASSIC ***CARL BARKS*** BAD GUYS AZURE BLUE AND SHARKY RETURN FOR A NEW ROUND OF PIRACY AND PLUNDER!

© 2009–2017 Rovio Entertainment Ltd. Rovio, Angry Birds and all related properties, titles, logos and characters are trademarks of Rovio Entertainment Ltd. All Rights Reserved.

© Disney 2017.

MICKEY MOUSE #19

writer **Andrea "Casty" Castellan, Thad Komorowski, David Gerstein**

artist **Massimo De Vita, Cèsar Ferioli**

cover **Andrea Freccero** (REG) **Claudio Sciarrone** (SUB)

"The Magnificent Doublejoke," Part 1! A bizarrely trollish crimefighter turns Mickey's and Pegleg Pete's lives upside down! Then it's Mickey vs. Mortimer in "Early to Bid!"

FC • 32 pages • **$3.99**

SUB COVER
by Claudio Sciarrone

MODERN MICKEY MASTER ***ANDREA "CASTY" CASTELLAN*** BRINGS US A BRAND-NEW... HERO? VILLAIN? MAYBE THE AMAZING DOUBLEJOKE IS–BOTH!

CONTINUES THIS BELOVED SERIES' LEGACY NUMBERING AT #328!

DONALD DUCK #19

writer **Rodolfo Cimino, Jonathan Gray**

artist **Giorgio Cavazzano**

cover **Daan Jippes, Ulrich Schroeder** (REG) **Andrea Freccero** (SUB) **Massimo Fecchi** (RI)

"Kingdom Under the Sea!" Skindiver Donald chases a fish dinner straight into Princess Reginella's awesome subaquatic world—just in time for duck-smashing deepwater danger!

FC • 32 pages • **$3.99**

AT LAST! THE GREAT REGINELLA MAKES HER LONG-AWAITED USA DISNEY COMICS DEBUT–AND DONALD'S LOVE LIFE MAY NEVER BE THE SAME!

IT'S A LEGENDARY DISNEY EPIC BY FAN FAVORITE GIORGIO CAVAZZANO... IN ENGLISH FOR THE FIRST TIME EVER!

CONTINUES THIS BELOVED SERIES' LEGACY NUMBERING AT #386!

DUCK AVENGER #4

writer **Alessandro Sisti, Jonathan Gray**

artist **Corrado Mastantuono, Paolo Mottura**

cover **Claudio Sciarrone** (REG) **Marco Gervasio** (SUB) **ClaudioSciarrone** (RI)

"Two!" A mystery hacker is taking down computers all over Duckburg—and One, Donald's supersmart electronic brain, is slowly turning malevolent!

FC • 72 pages • **$6.99**

MORE OF THE NEW-TO-USA DISNEY ADVENTURE THAT FANS WANT MOST–THE FAMOUS "DUCK AVENGER NEW ADVENTURES" (KNOWN IN EUROPE AS "PKNA")!

ADAPTED FOR OUR READERS BY FAN FAVORITE ***JONATHAN GRAY*** (SONIC THE HEDGEHOG)!

© Disney 2017.

COMPLETE VOODOO, VOL. 3

writer **Ruth Roche, Various**

artist/cover **The Iger Shop**

One of the weirdest, coolest, cheesiest, most bizarre, goriest pre-code comic books printed in its entirety. *Voodoo* features beyond good taste, sexy Good Girl art, and old school horror art by the master Matt Baker and his associates from the infamous group, the Iger Shop!

HC • FC • 184 pages • **$29.99**
8.5" x 11" • ISBN: 978-1-63140-910-3

HC

"A LOT OF FUN READING... PLENTY OF GRUESOME PANELS... TOP-NOTCH CLASSIC '50S-ERA GOOD GIRL ART. GREAT STUFF!" –ROCK SHOCK POP

ADVANCE SOLICITED FOR JUNE RELEASE!

OFFERED AGAIN!

Complete Voodoo, Vol. 1 • FC • $29.99 • ISBN: 978-1-63140-455-9
Complete Voodoo, Vol. 2 • FC • $29.99 • ISBN: 978-1-63140-681-2

HAUNTED HORROR #27

writer **Various**

artist **Hy Fleishman, King Ward, Ed Goldfarb, Bob Baer**

cover **Adolphe Barreaux** (REG)

The terrifying third and final installment of THE HORRORS OF IT ALL 3-issue special screams to its corruptible close, as THOIA blogger/horror host, Mr. Karswell unleashes another unhealthy dose of Pre-Code plagues upon the unsuspecting comic book world! This one will be the final nail in your coffin!

FC • 32 pages • **$4.99**

POPEYE CLASSICS, VOL. 10: "MOON ROCKET" AND MORE

writer/artist/cover **Bud Sagendorf**

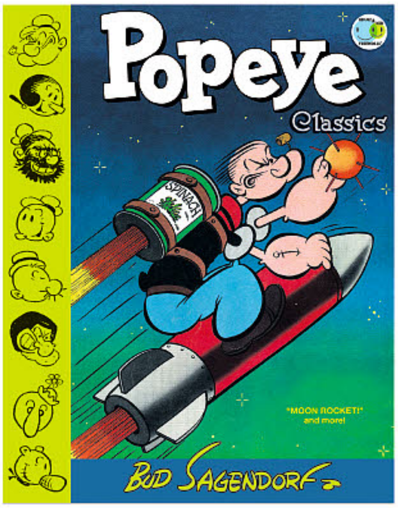

Popeye the One-Eyed Sailor, his sweetie-patootie Olive Oyl, the conniving but lovable Wimpy, the "adorbs" li'l rascal Swe'pea, the villianous Sea Hag and Bluto—they're all here in these rollicking comics! Collects issues #45–49.

HC • FC
168 pages
$29.99
8.5" x 11"
ISBN: 978-1-63140-840-3

HC

ADVANCE SOLICITED FOR JUNE RELEASE!

POPEYE CLASSICS #57

writer/artist **Bud Sagendorf**

cover **Bud Sagendorf** (REG)
Aeron Alfrey (SUB)

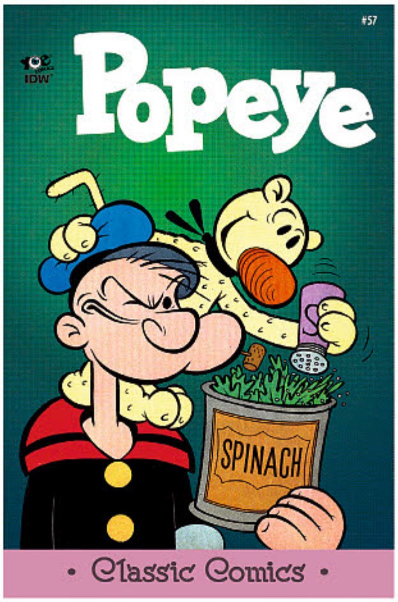

In the first story, Popeye fights a titanic sea battle to bring orchids to hungry jeeps--watch out for the Sea Hag! Plus, an adventure-filled Old West story, "Pot of Gold," including Wimpy and Swee'pea. Read a delightful Uncle Elmo story and a hilarious O.G. Wotasnozzle comic!

FC • 32 pages • **$4.99**

*Retailers: See your order form for incentive information.

YOE BOOKS!

Haunted Horror and Complete Voodoo © 2017 Gussoni-Yoe Studio, Inc.
POPEYE © 2017 King Features Syndicate, Inc. ™ Hearst Holdings, Inc.

THE AMAZING SPIDER-MAN: THE ULTIMATE NEWSPAPER COMICS COLLECTION, VOLUME 4 (1983-1984)

writer **Stan Lee**

artist/cover **Fred Kida, Floro Dery**

The merry Marvel team-up you've been waiting for, as Spider-Man crosses paths with the one, the only, the regal Sub-Mariner! Plus shock follows shock as Aunt May turns criminal, Mary Jane Watson finds she has not one but two rivals tugging at Peter's heartstrings, and Spidey is caught between the mysterious Cerebrum Institute and a fanatical terrorist organization!

HC • PC • 324 pages • **$49.99**
ISBN: 978-1-63140-898-4

HC

SPIDER-MAN: HOMECOMING IS RELEASING IN THE US ON JULY 7, 2017.

"THE TROUBLE WITH A DAILY SERIALIZED STORY IS HOW LONG IT TAKES FOR ANYTHING TO HAPPEN. THANKS TO IDW'S CONTINUING COLLECTIONS OF NOTABLE COMIC STRIP RUNS, THAT TROUBLE HAS BEEN ELIMINATED. HERE IN [EACH] HANDY BOOK IS TWO FULL YEARS OF SPIDEY ADVENTURES...IT'S A FINE ADDITION TO THE LIBRARY OF ANY COMIC STRIP FAN, AND SURE TO BE A TREAT FOR SPIDEY, LEE, AND ROMITA CONNOISSEURS." –CINEMA SENTRIES

OFFERED AGAIN!

The Amazing Spider-Man: The Ultimate Newspaper Comics Collection, Vol. 1
FC • $49.99 • ISBN: 978-1-63140-351-4

The Amazing Spider-Man: The Ultimate Newspaper Comics Collection, Vol. 2
FC • $49.99 • ISBN: 978-1-63140-498-6

The Amazing Spider-Man: The Ultimate Newspaper Comics Collection, Vol. 3
FC • $49.99 • ISBN: 978-1-63140-651-5

MARVEL

THE LIBRARY OF AMERICAN COMICS

© 2017 MARVEL ALL RIGHTS RESERVED / Marvel.com

COMPLETE CHESTER GOULD'S DICK TRACY, VOL. 22

writer/artist/cover **Chester Gould**

Two worlds are in turmoil when the inter-species romance between Junior and Moon Maid heats up. Can the twinkling of little antennae be too far in the future? Back on Earth, Diet Smith introduces the Two-Way Wrist Television fifty years before the Apple Watch, while Moon Maid turns vigilante and a series of events reveal a mob plot to kill both her and Dick Tracy. The clues eventually lead to Mr. Bribery, who proudly displays his collection of shrunken heads of the people who have crossed him. Volume 22 includes the complete comic strips from April 13, 1964 through December 26, 1965.

HC • B&W • 272 pages • **$44.99**
11" x 8.5" • ISBN: 978-1-63140-901-1

HC

THE LIBRARY OF AMERICAN COMICS

"IT'S TIME TO BUILD NEW BOOKSHELVES TO WELCOME ONE OF AMERICA'S SINGULAR ARTISTIC ACHIEVEMENTS."
–ART SPIEGELMAN

ADVANCE SOLICITED FOR JUNE RELEASE!

Dick Tracy ® and © 2017 Tribune Media Services, Inc. All Rights Reserved.

HAKE'S
AMERICANA & COLLECTIBLES
SINCE 1967
A GEPPI'S ENTERTAINMENT AUCTIONS CO.
HAKES.COM
THE SOURCE FOR VINTAGE POP CULTURE COLLECTIBLES
ALWAYS ACCEPTING QUALITY CONSIGNMENTS
M-G-M PRESENTS
FORBIDDEN PLANET
AMAZING!
WALTER PIDGEON · ANNE FRANCIS · LESLIE NIELSEN
FROM OUT OF SPACE.... A WARNING AND AN ULTIMATUM!
THE DAY THE EARTH STOOD STILL
MICHAEL RENNIE · PATRICIA NEAL · HUGH MARLOWE
FRANKENSTEIN
STAR WARS
GIGANTIC FRANKENSTEIN
ALL PLASTIC ASSEMBLY KIT
DINO-RIDERS
TYRANNOSAURUS REX
ARCH ENEMY OF ACTION BOY AND CAPTAIN ACTION
DR. EVIL WITH HIS DISGUISES AND WEAPONS
EARLY BIRD CERTIFICATE PACKAGE
HAWKMAN
OFFICIAL GREEN HORNET SIGNAL RAY
WITH LIGHT-UP RED EYES!
PROJECTS A GLOWING GREEN HORNET SIGNAL!
ohio art FLYING HEROES
CAPTAIN AMERICA
TOTALLY NEW FLYING TOY
EASTMAN AND LAIRD'S TEENAGE MUTANT NINJA TURTLES
CAPTAIN ACTION
SUPERMAN UNIFORM & EQUIPMENT FOR CAPTAIN ACTION
It's New!
MASTERS OF THE UNIVERSE
SORCERESS

APRIL 2017
PREVIEWS
IMAGE COMICS
FIGHT!
FIGHT!
JIM RUGG & BRIAN MARUCA'S
STREETANGEL
RETURNS!

BLACK CLOUD #1

Zelda was born in a world of dreams, and hers burned bigger than anyone had ever seen.
Now she's on the run in our world, the dreams broken in her hands.
But the pieces are for sale, the rich and the powerful are buying, and suddenly her world isn't the only place Zelda's running from.

From the creators that brought you **Spider-Gwen**, **SOUTHERN BASTARDS**, and **DRIFTER**, and the incredible colorist of **THE WICKED + THE DIVINE**, comes a place where dreams come true—and today, they go to war.

STORY:
JASON LATOUR
IVAN BRANDON
ART / COVER:
GREG HINKLE
MATT WILSON

APRIL 5
32 PAGES / FC / M
$3.99

GEM OF THE MONTH

OFFERED AGAIN

AIRBOY HC
DRIFTER, VOL. 1-3 TP
SOUTHERN BASTARDS, VOL. 1-3 TP

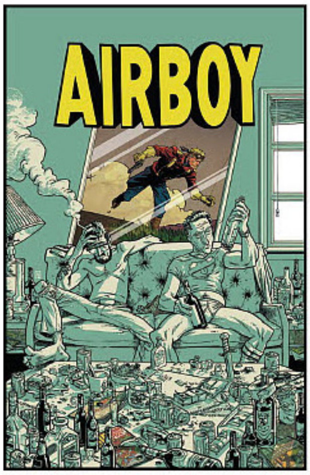

IMAGE+ FEATURE Sneak a peek at additional information and bonus content in **IMAGE+ #10**!

ROSE #1

A classic fantasy tale about a girl trying to restore balance to a broken world. Rose must connect with her Khat—Thorne—to become the Guardian the world needs. But things aren't easy for Rose and Thorne, the powerful sorcerous Drucilla has many powerful and demonic allies—all of them focused on stopping one scared little girl who's desperately trying to stay alive and do what's right.

Written by **MEREDITH FINCH** (**Wonder Woman**, **Little Mermaid**), and drawn by fan-favorite artist **IG GUARA** (**Batman: Arkham Knight**, **Blue Beetle**, **The Ravagers**).

IMAGE+ FEATURE

Sneak a peek at additional information and bonus content in **IMAGE+ #10**!

STORY:
MEREDITH FINCH
ART COVER A:
IG GUARA
COVER B:
DAVID FINCH

APRIL 12
32 PAGES / FC / T
$3.99

COVER B

OFFERED AGAIN

MONSTRESS, VOL. 1 TP

PLASTIC #1 (OF 5)

Retired serial killer Edwyn Stoffgruppen is in love with Virginia, a girl he "met online." Her affection quiets his vile urges. Together, they tour the back roads of America in their LTD, eating doughnuts and enjoying their healthy appetites for each other. Life is good...until a Louisiana billionaire kidnaps Virginia, forcing Edwyn to kill again in exchange for her freedom.

Oh, and did we mention that Virginia is a sex doll?

"This is the weirdest sh*t I've ever read. I love it!" —**ROBERT KIRKMAN**
(**THE WALKING DEAD**, **OUTCAST BY KIRMAN & AZACETA**, **INVINCIBLE**)

SERIES**PREMIERE**

STORY:
DOUG WAGNER
ART:
DANIEL HILLYARD
LAURA MARTIN
COVER A:
ANDREW ROBINSON
COVER B:
DANIEL HILLYARD

APRIL 19
32 PAGES / FC / M
$3.99

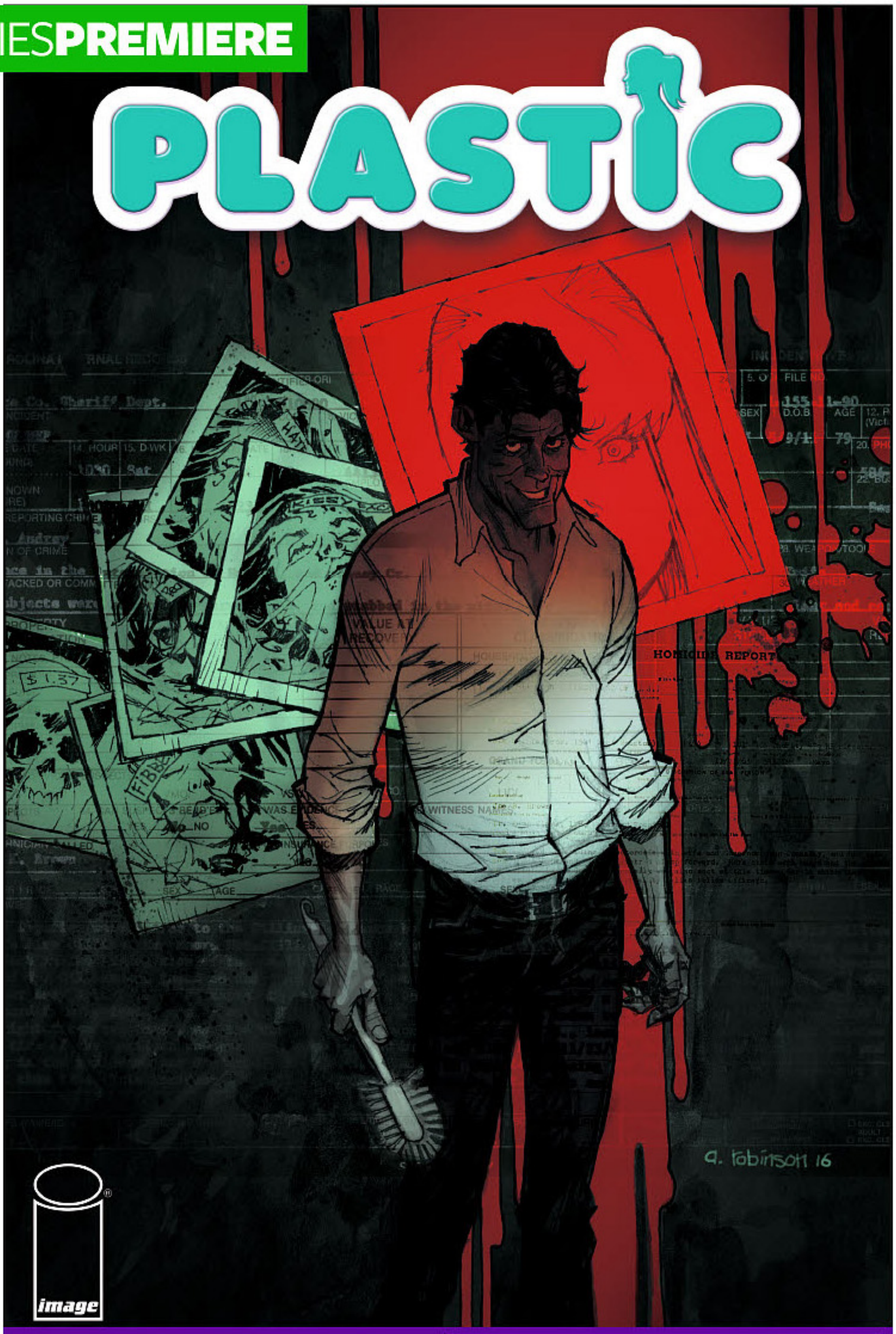

COVER B

IMAGE+ FEATURE Sneak a peek at additional information and bonus content in **IMAGE+ #10**!

OFFERED AGAIN
CHEW, VOL. 1-12 TP
NAILBITER, VOL. 1-5 TP

REDNECK #1

The Bowmans are VAMPIRES who have quietly run the local barbecue joint in their small town for years, living off cow's blood. Their peaceful coexistence ends as generations of hate, fear, and bad blood bubble to the surface—making it impossible to separate man from monster!

Critically acclaimed writer **DONNY CATES** (**GOD COUNTRY**) and artist **LISANDRO ESTHERREN** serve up the tale of a DIFFERENT kind of family just trying to get by, deep in the heart of Texas.

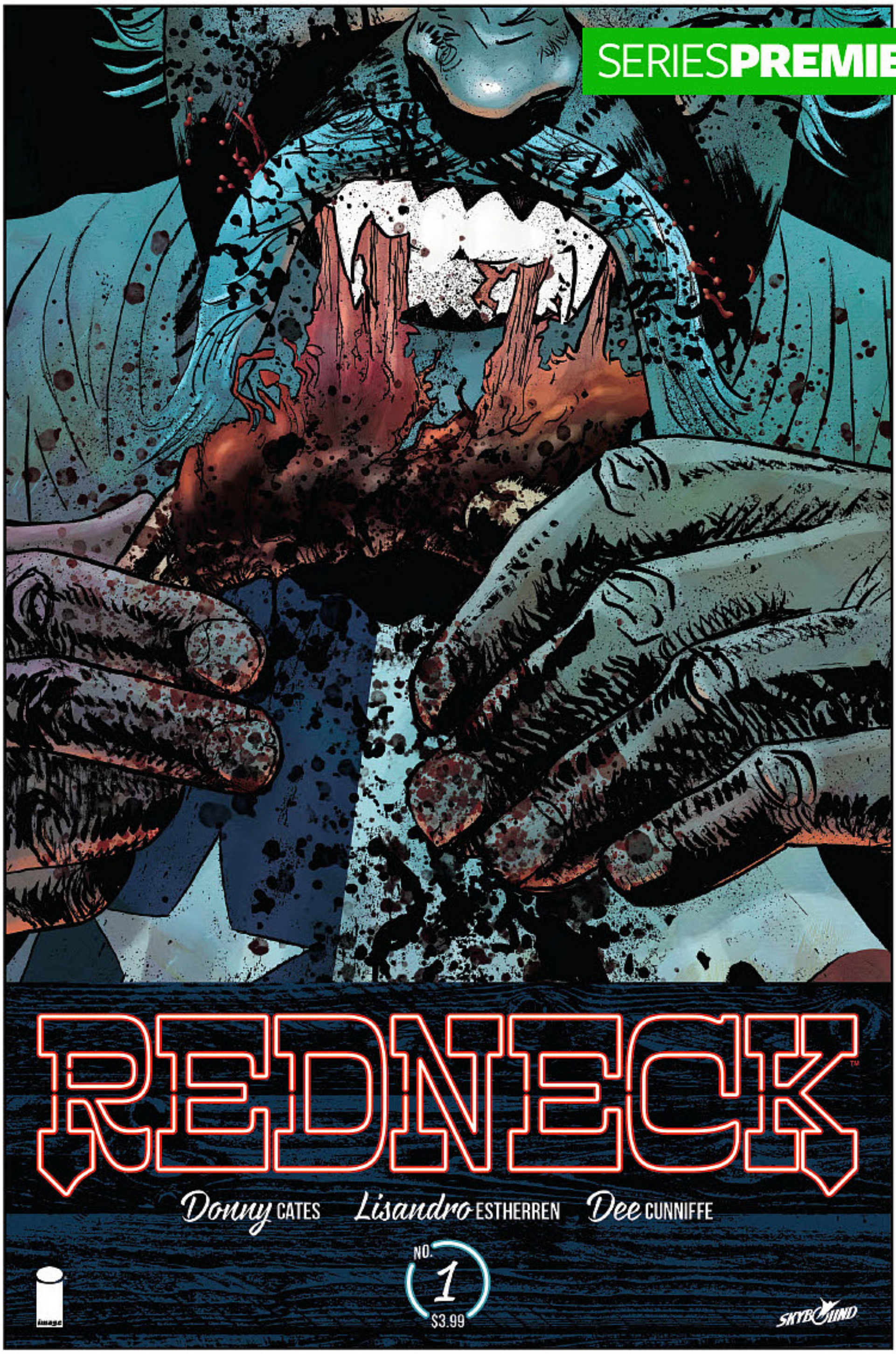

SERIES**PREMIERE**

STORY:
DONNY CATES
ART / COVER:
LISANDRO ESTHERREN
DEE CUNNIFFE

APRIL 19
32 PAGES / FC / M
$3.99

OFFERED AGAIN

SEA OF RED, VOL. 1-3 TP

TURF HC

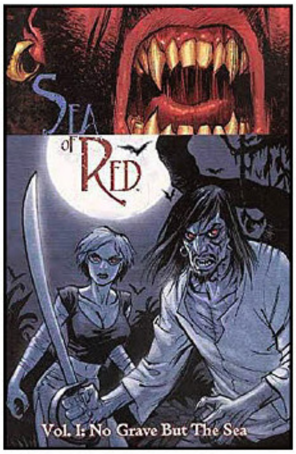

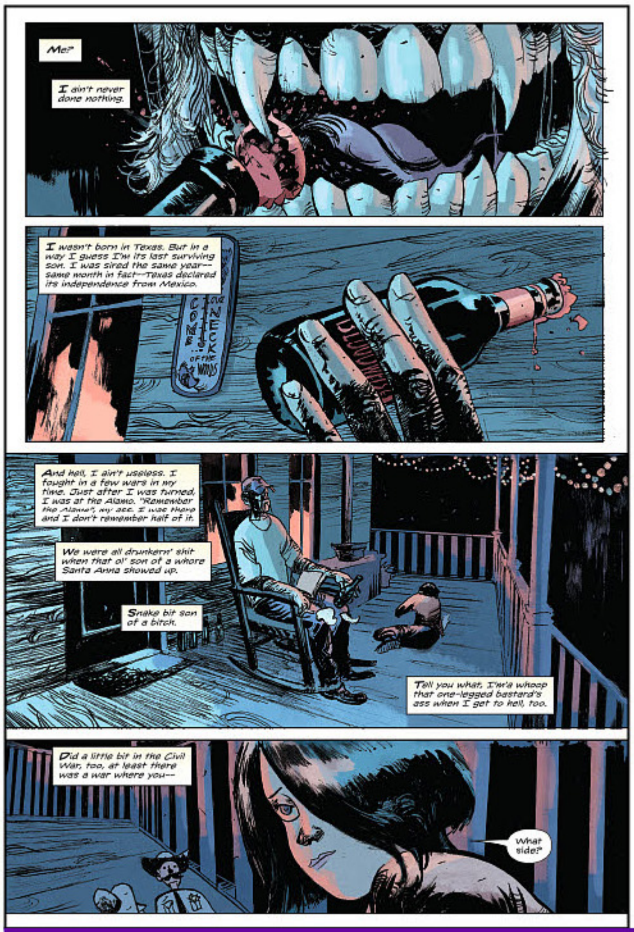

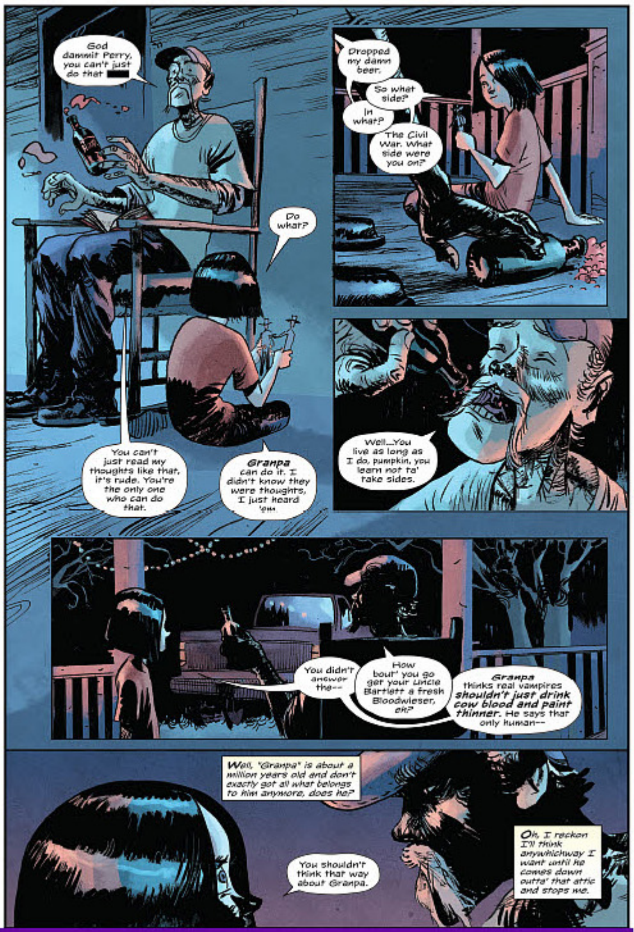

IMAGE+ FEATURE

Sneak a peek at additional information and bonus content in **IMAGE+ #10**!

ROCK CANDY MOUNTAIN #1

Eisner-nominated comic creator, **KYLE STARKS** (**SEXCASTLE**), would like to invite you to enter the magical world of hobos. The world's toughest hobo is searching through post-World War II America for the mythological Rock Candy Mountain, and he's going to have to fight his way to get there. Lots of hobo fights. So many hobo fights.

A new action-comedy series full of high action, epic stakes, magic, friendships, trains, punching, kicking, joking, a ton of hobo nonsense, and the Literal Devil. Yeah. The Literal Devil.

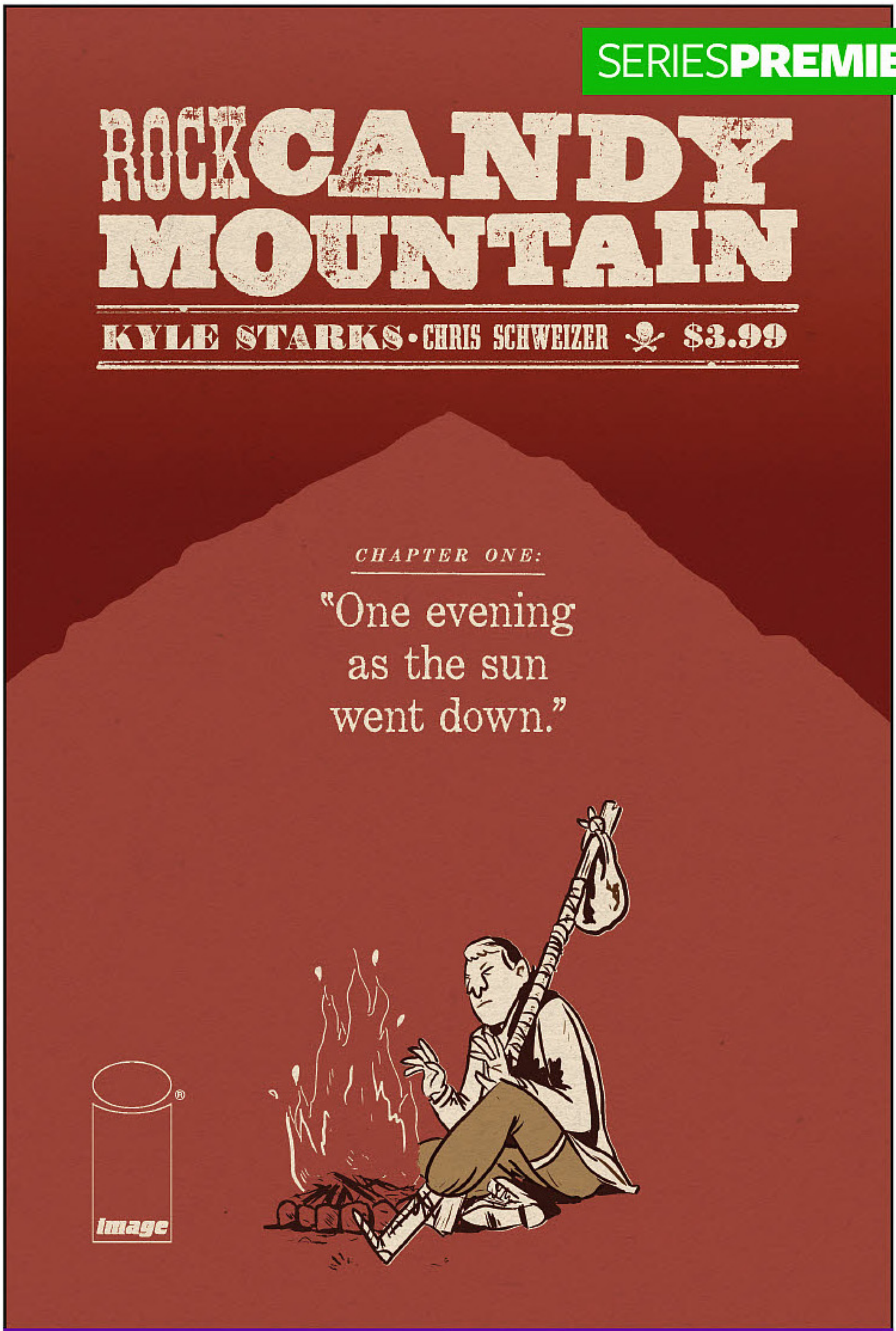

IMAGE+FEATURE

Sneak a peek at additional information and bonus content in **IMAGE+ #10**!

STORY / ART / COVER:
KYLE STARKS
COLORS:
CHRIS SCHWEIZER

APRIL 5
24 PAGES / FC / M
$3.99

OFFERED AGAIN

SEXCASTLE OGN

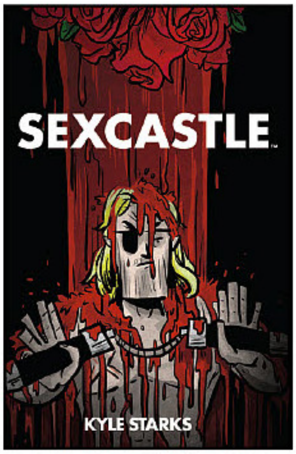

MIGHTY MAN (ONE SHOT)

Seven-year-old Betty Bradford has inherited the mantle of the World's Mightiest Man! Now she trains to take on the role of the world's greatest superhero and faces her biggest challenge ever! Mighty Man comes with our highest possible recommendation!

STORY:
ERIK LARSEN
ART / COVER:
NIKOS KOUTSIS

APRIL 5
32 PAGES / FC / M
$3.99

OFFERED AGAIN

SAVAGE DRAGON TEAM-UPS TP

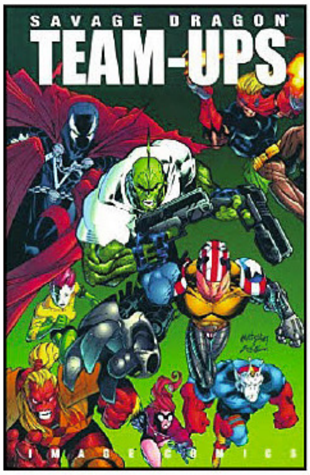

SPLITTING IMAGE 80-PAGE GIANT

To celebrate Image Comics' 25th Anniversary—the original parody book by **DON SIMPSON** that skewers the formation of Image and the bozos that founded it! And here's the rub—IT'S ALL TRUE!! (Well, mostly, sort of.) Plus, as a super-special bonus (because we had more pages to fill), we include the **normalman-MEGATON MAN SPECIAL** by **SIMPSON**, **VALENTINO**, **MARDER**, and **BURDEN**! Square-bound even! Never before reprinted (and we can certainly see why)! A piece of history at your fingertips (now go wash your hands)!

STORY / ART:
DON SIMPSON
WITH JIM VALENTINO
LARRY MARDER
BOB BURDEN
AND A CAST OF THOUSANDS...
WELL, AT LEAST TENS OR TWENTIES!
COLORS:
HILARY JENKINS

APRIL 26
80 PAGES / FC / T+
$7.99

Shadowline®

OFFERED AGAIN

SPAWN KILLS EVERYONE (current printing)

THE BLACK MONDAY MURDERS #5

"COMPANY MAN"
Thomas Dane goes looking for a man who doesn't want to be found.

NEW STORY ARC

STORY:
JONATHAN HICKMAN
ART / COVER:
TOMM COKER

APRIL 19
32 PAGES / FC / M
$3.99

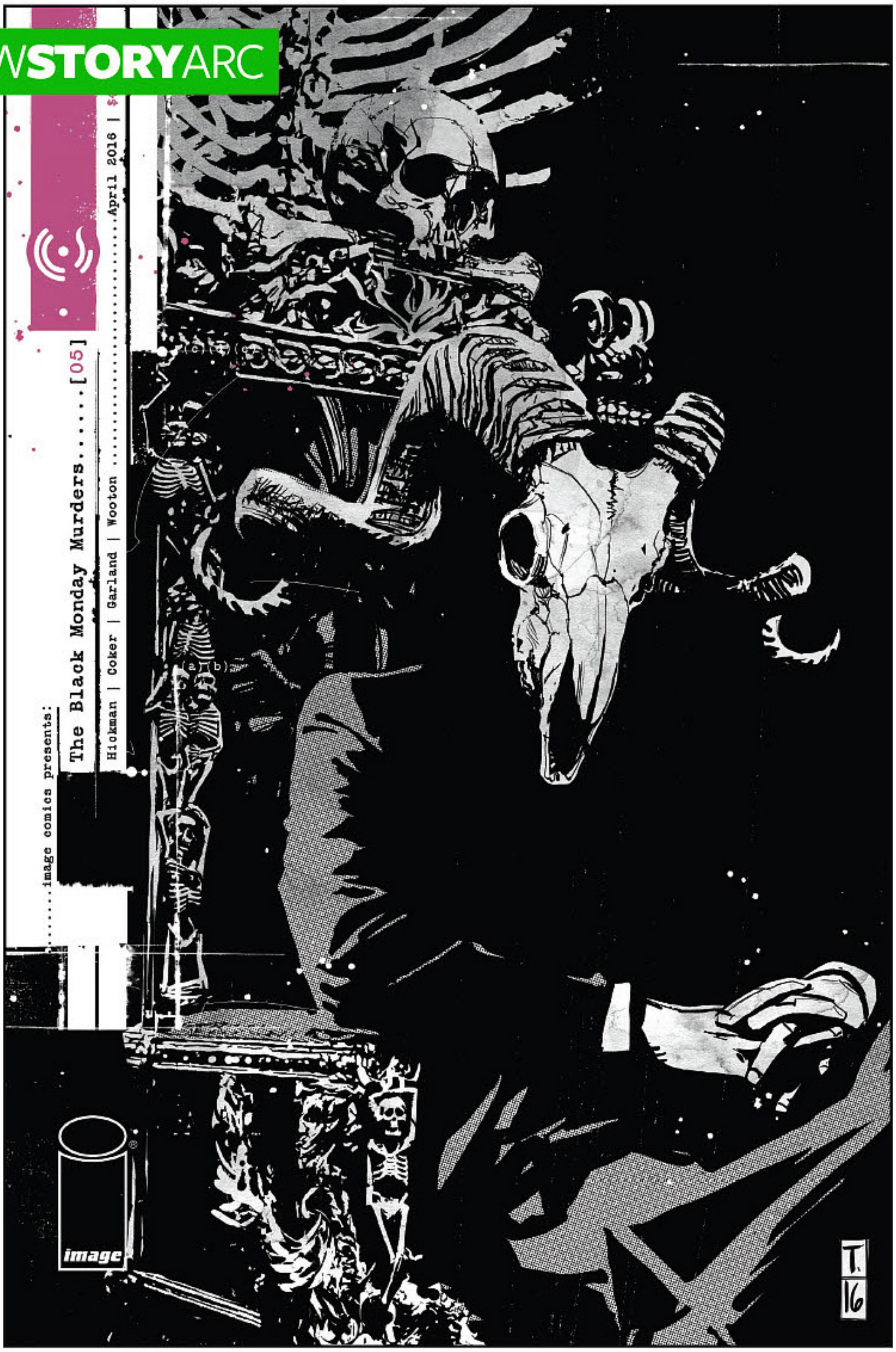

OFFERED AGAIN

BLACK MONDAY MURDERS, VOL. 1 TP

THE NIGHTLY NEWS TP

THE FIX #9

Roy makes a big breakthrough in his murder investigation, while Mac is out for justice.

NEW**STORY**ARC

STORY:
NICK SPENCER
ART / COVER:
STEVE LIEBER
RYAN HILL

APRIL 12
32 PAGES / FC / M
$3.99

OFFERED AGAIN

THE FIX, VOL. 1 TP

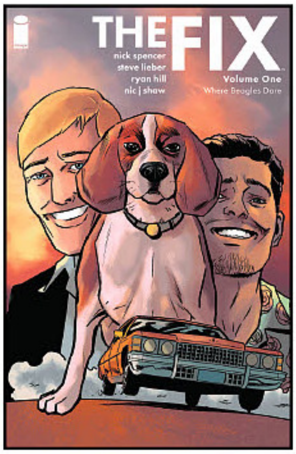

IMAGE FIRSTS

WHAT CAN YOU GET FOR A DOLLAR? NEW IMAGE FIRSTS
Enjoy $1 editions of all the first issues you've been dying to try.

Image Comics is pleased to offer **Image Firsts** editions, printings of the first issues of some of the hottest, bestselling creator-owned series that only cost $1. Perfect for readers interested in trying out a variety of new titles without feeling the effects on their wallet, these new releases are available for order now.

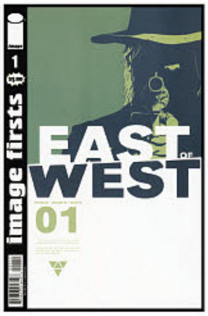

IMAGE FIRSTS: BITCH PLANET #1
IMAGE FIRSTS: BLACK SCIENCE #1
IMAGE FIRSTS: DESCENDER #1
IMAGE FIRSTS: EAST OF WEST #1
IMAGE FIRSTS: FATALE #1

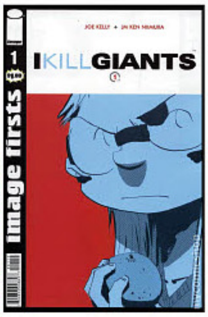

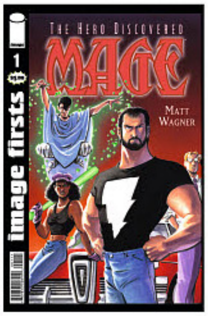

IMAGE FIRSTS:
I HATE FAIRYLAND #1
IMAGE FIRSTS: I KILL GIANTS #1
IMAGE FIRSTS: INVINCIBLE #1
IMAGE FIRSTS: LAZARUS #1
IMAGE FIRSTS: MAGE #1

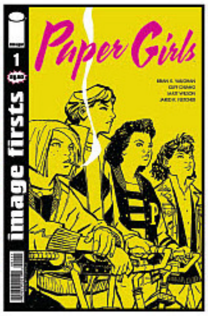

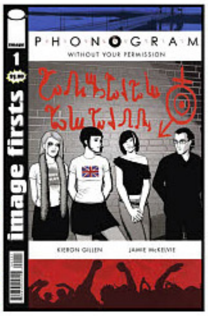

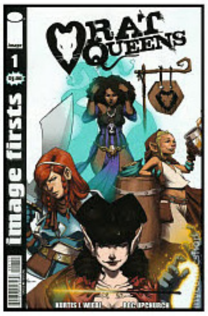

IMAGE FIRSTS: MONSTRESS #1
IMAGE FIRSTS: OUTCAST #1
IMAGE FIRSTS: PAPER GIRLS #1
IMAGE FIRSTS: PHONOGRAM #1
IMAGE FIRSTS: RAT QUEENS #1

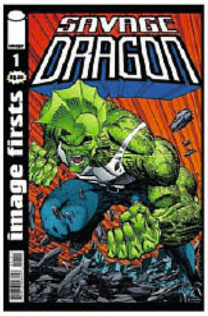

IMAGE FIRSTS: SAGA #1
IMAGE FIRSTS:
SAVAGE DRAGON #1
IMAGE FIRSTS: SEX CRIMINALS #1
IMAGE FIRSTS: SPAWN #1
IMAGE FIRSTS: SUNSTONE #1

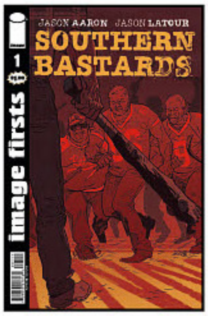

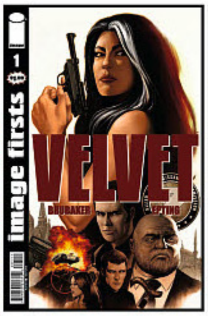

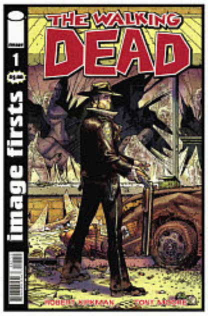

IMAGE FIRSTS:
SOUTHERN BASTARDS #1
IMAGE FIRSTS: VELVET #1
IMAGE FIRSTS:
THE WALKING DEAD #1
IMAGE FIRSTS:
THE WICKED + THE DIVINE #1
IMAGE FIRSTS: YOUNGBLOOD #1

IMAGE COMICS GIANT-SIZED ARTIST'S PROOF EDITION:
RENATO JONES

Presenting the first two issues of **RENATO JONES: THE ONE%** in oversized black and white splendor, this special Artist's Proof Edition showcases creator **KAARE KYLE ANDREW**'S dynamic inks in 11″x17″.

"...a sort of hallucinatory rage-pop '**Punisher** from Occupy.' It's gorgeous and demented." —**WARREN ELLIS**

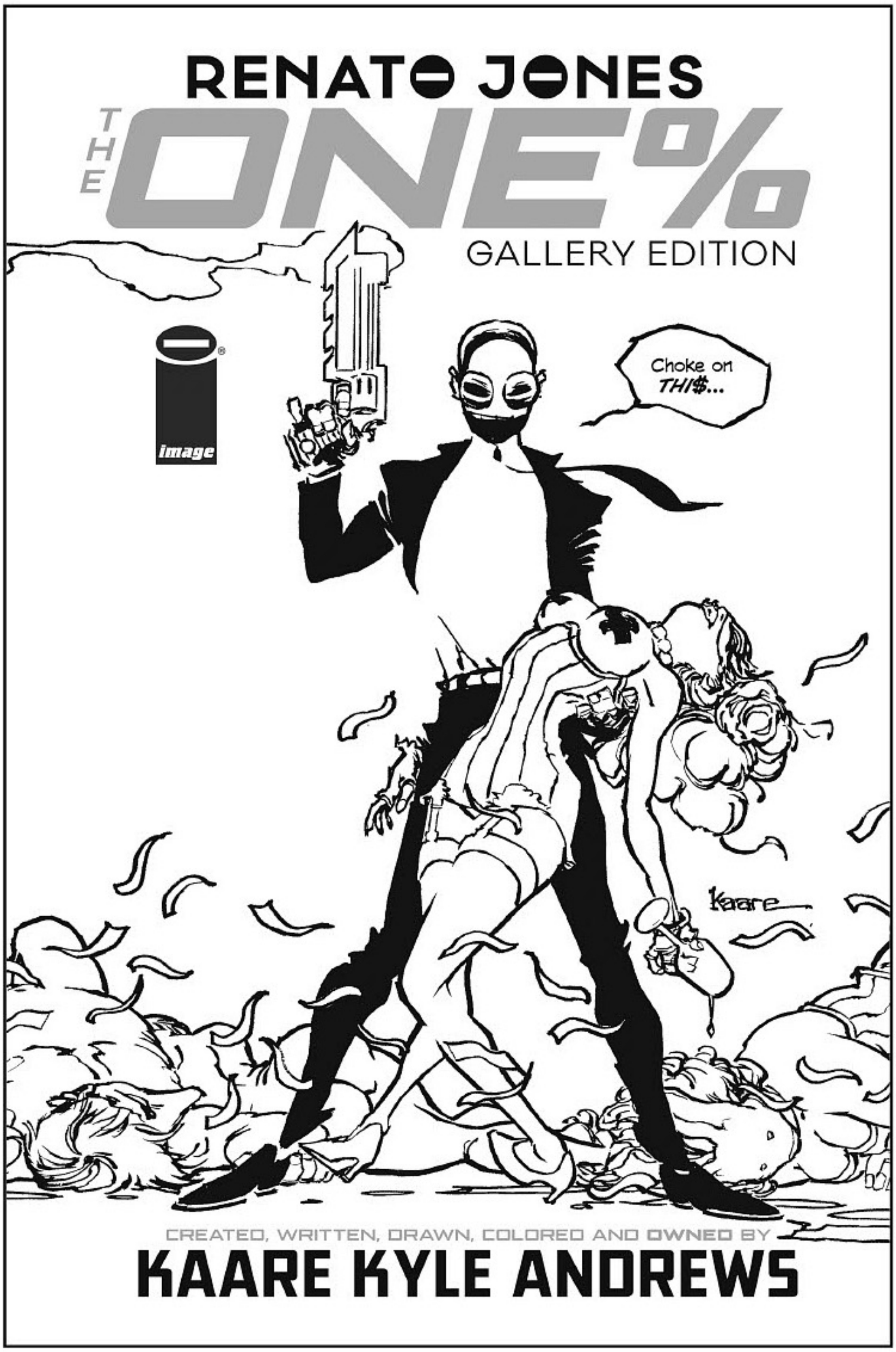

STORY / ART / COVER:
KAARE KYLE ANDREWS

APRIL 5
56 PAGES / BW / M
$24.99

OFFERED AGAIN

**RENATO JONES:
THE ONE%, SEASON 1 TP**

LAZARUS SOURCEBOOK #2: HOCK

"HOCK"
The Cull has ended and the world has changed. The Carlyle Family's most implacable foe, HOCK, stands as determined and vicious as ever. Venture to the lands east of the Mississippi, where Doctor Hock has the prescription to cure all of your ills...if you can survive the treatment.

STORY:
GREG RUCKA
ERIC TRAUTMANN
NEAL BAILEY
DAVID BROTHERS
ROBERT MACKENZIE
DAVE WALKER
ART:
MICHAEL LARK
COVER:
ERIC TRAUTMANN

APRIL 26
32 PAGES / FC / M
$3.99

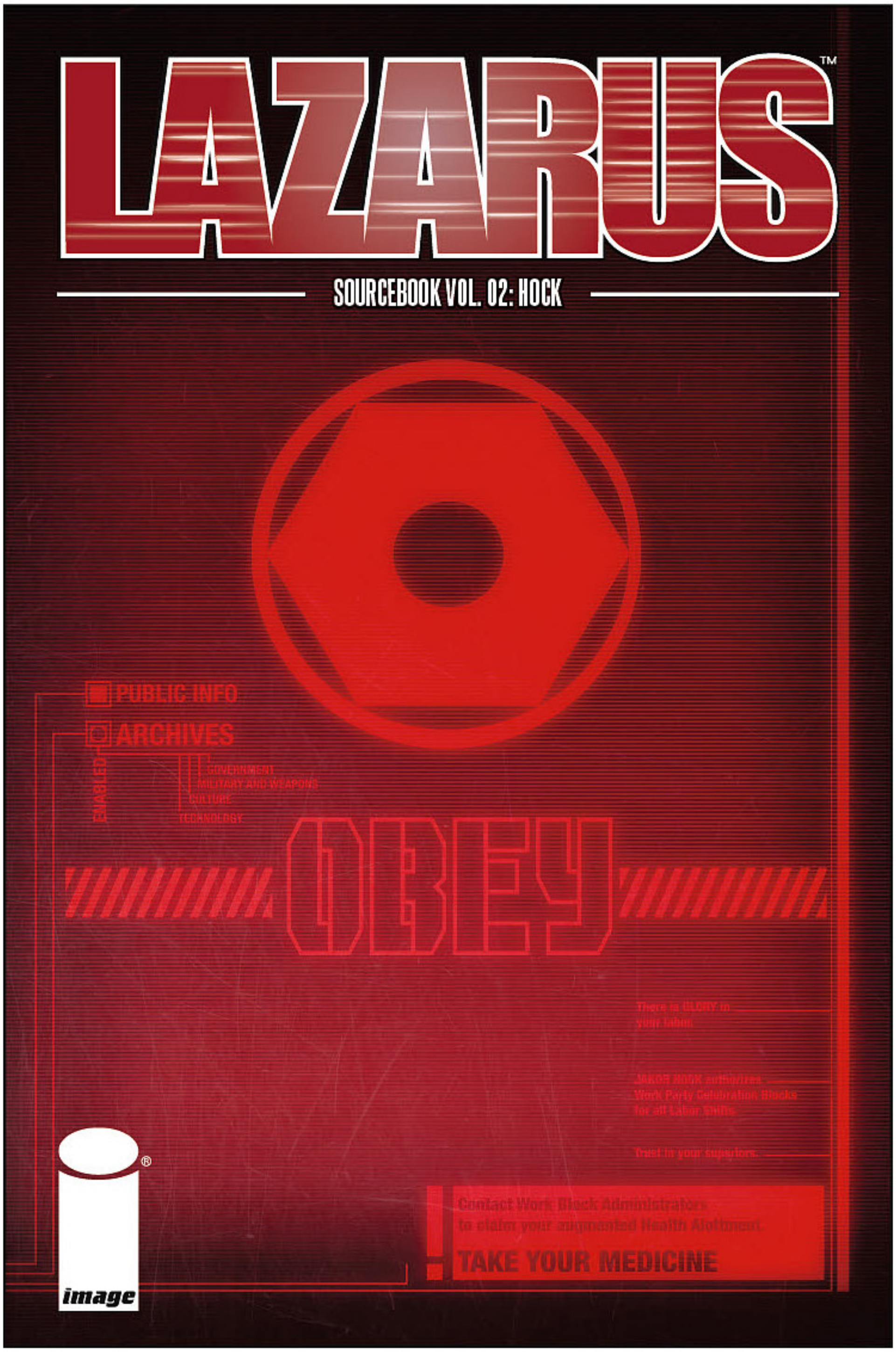

OFFERED AGAIN

LAZARUS, VOL. 1-4 TP

LAZARUS SOURCEBOOK #1

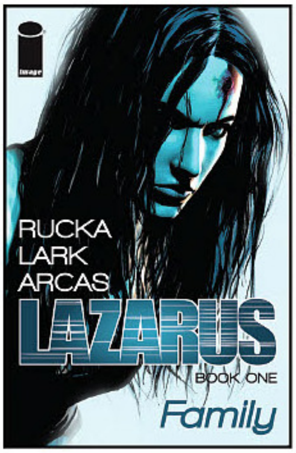

SAVAGE DRAGON #223

"THE MERGING OF MULTIPLE EARTHS," Part One
Mr. Glum devises a plot to merge the multi-verse and restore the love Angel Murphy had for him. Malcolm Dragon fights to save his reality and the lives of everybody on Earth. It's an awe-inspiring, world-shattering, cosmic event told in three chapters.

NEW**STORY**ARC

STORY / ART / COVER:
ERIK LARSEN

APRIL 26
32 PAGES / FC / M
$3.99

OFFERED AGAIN

SAVAGE DRAGON: CHANGES TP

SAVAGE DRAGON: GROWING PAINS TP

SAVAGE DRAGON: LEGACY TP

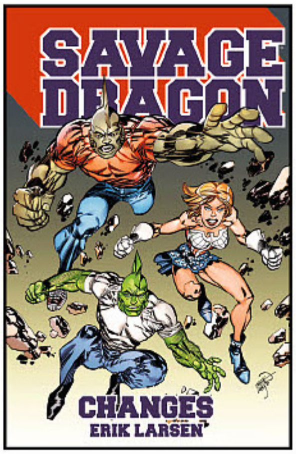

SEVEN TO ETERNITY #5

Adam Osidis and the Mosak come to a crossroads. The choices they make here will echo throughout the lands of Zhal for all eternity.

NEW**STORY**ARC

STORY:
RICK REMENDER
ART / COVER A:
JEROME OPEÑA
MATT HOLLINGSWORTH
COVER B:
PHIL NOTO
COVER C:
RAFAEL ALBUQUERQUE

APRIL 5 / 32 PAGES / FC / T / $3.99

COVER B

COVER C

OFFERED AGAIN

SEVEN TO ETERNITY, VOL. 1 TP

SONS OF THE DEVIL #11

"REFLECTION"

The beginning of the third story arc. Travis tries to make sense of the last six months as he mourns the loss of his sister. Also, a look into David Daly's past as we learn about his upbringing.

STORY:
BRIAN BUCCELLATO
ART / COVER:
TONI INFANTE

APRIL 5
32 PAGES / FC / M
$3.99

OFFERED AGAIN

SONS OF THE DEVIL, VOL. 1-2 TP

THE BEAUTY #14

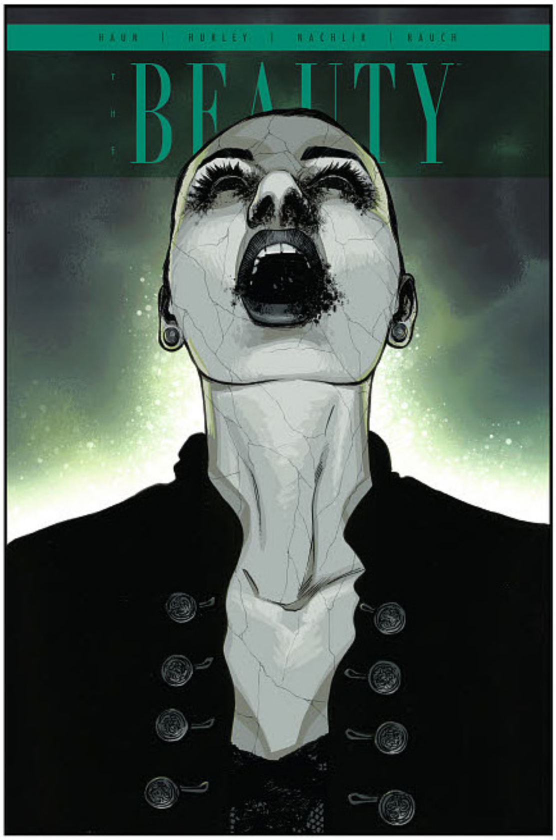

New clues to the Beauty murders case lead detectives Foster and Vaughn down an increasingly complicated path to finding the Narcissus Killer.

STORY:
JEREMY HAUN
JASON A. HURLEY
ART:
THOMAS NACHLIK
COVER A:
JEREMY HAUN
JOHN RAUCH
COVER B:
AARON LEE KAFTON

APRIL 19
32 PAGES / FC / M
$3.99

COVER B

BIRTHRIGHT #24

STORY:
JOSHUA WILLIAMSON
ART / COVER:
ANDREI BRESSAN
ADRIANO LUCAS

APRIL 12
32 PAGES / FC / M
$2.99

SKYBOUND

The storied love between Mikey and Rya hits a major turning point, leading into our #25 anniversary issue!

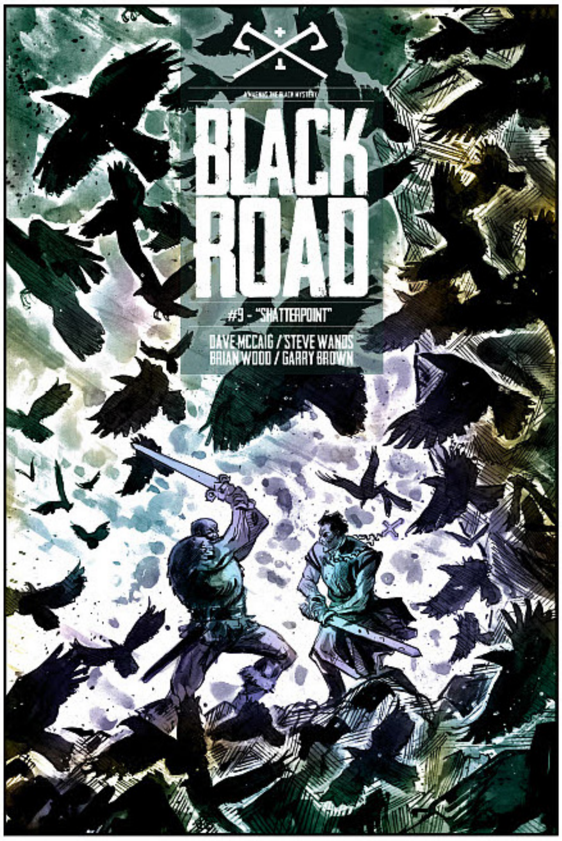

BLACK ROAD #9

A properly forged sword will never shatter, not even in the bitter cold.

STORY:
BRIAN WOOD
ART:
GARRY BROWN
DAVE McCAIG
COVER:
GARRY BROWN

APRIL 26
32 PAGES / FC / M
$3.99

BLACK SCIENCE #30

STORY:
RICK REMENDER
ART / COVER:
MATTEO SCALERA
MORENO DINISIO

APRIL 26
32 PAGES / FC / M
$3.99

The Dimensionauts are back together and not a moment too soon! Grant McKay's greatest challenge awaits: saving everything that ever could be!

END OF STORY ARC

COPPERHEAD #12

While Doc Mosley conducts the most shocking autopsy of his life, Clara continues her investigation into the mayor's murder... which puts her on a collision course with the interim mayor.

STORY:
JAY FAERBER
ART:
DREW MOSS
RON RILEY
COVER:
SCOTT GODLEWSKI
RON RILEY

APRIL 12
32 PAGES / FC / T+
$3.99

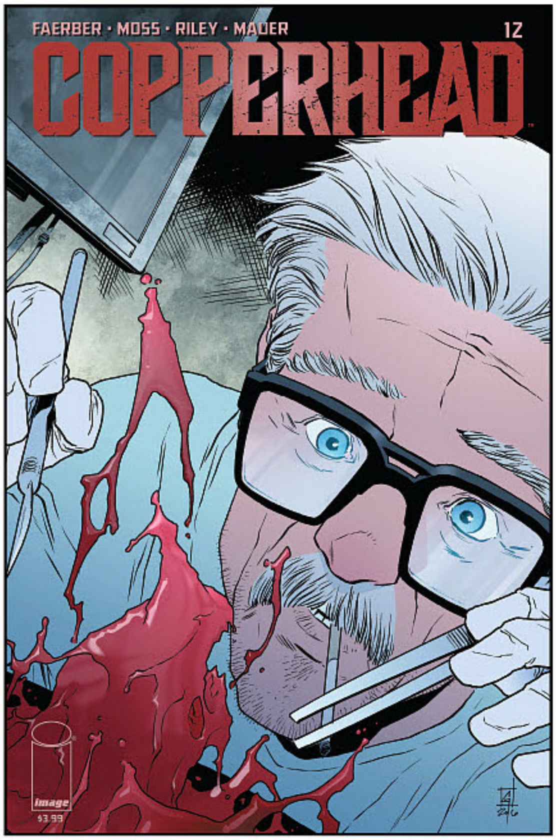

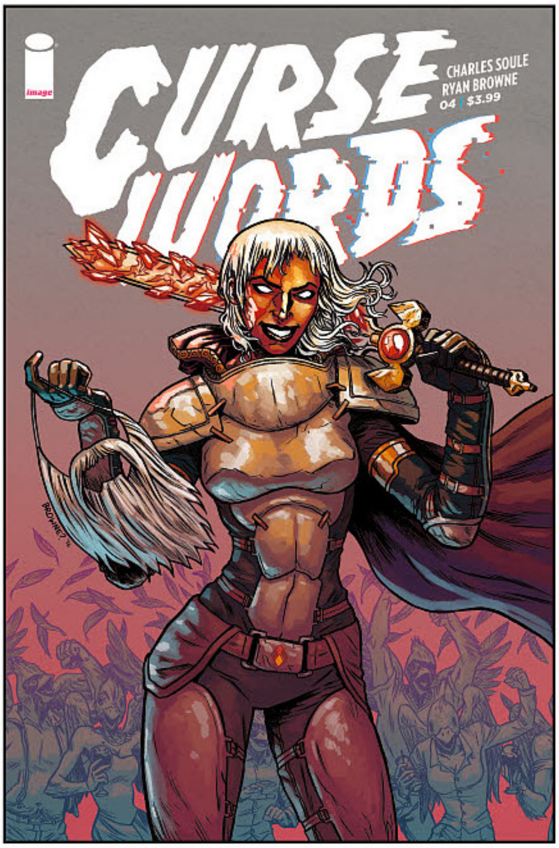

CURSE WORDS #4

STORY:
CHARLES SOULE
ART / COVER A:
RYAN BROWNE
COVER B:
TRADD MOORE

APRIL 19
32 PAGES / FC / M
$3.99

"THE DEVIL'S DEVIL," Part Four
Wizord must regain his magical powers before (a) he dies and (b) the world ends, in that order of importance. To do so, he must travel to a truly horrifying place...LOS ANGELES! Meanwhile, the beautiful, terrible Ruby Stitch finally appears in our world—and she is READY TO RUMBLE.

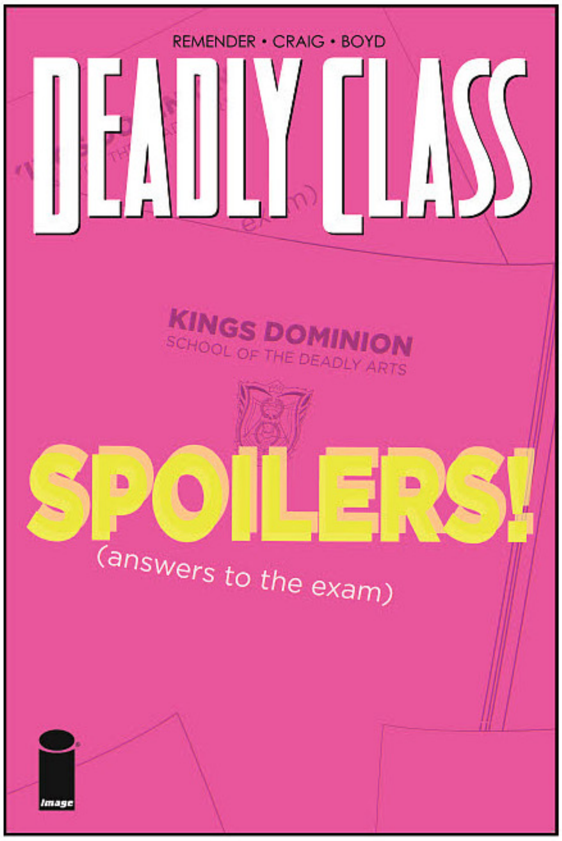

DEADLY CLASS #28

"THIS IS NOT THE END," Part 2
Saya's mysterious savior offers her a deal that will change Kings Dominion forever. But it's a contract signed in blood...

STORY:
RICK REMENDER
ART / COVER A:
WES CRAIG
JORDAN BOYD
COVER B:
ANDREW MACLEAN

APRIL 12
32 PAGES / FC / M
$3.99

DESCENDER #21

STORY:
JEFF LEMIRE
ART / COVER:
DUSTIN NGUYEN

APRIL 19
32 PAGES / FC / M
$3.99

"ORIBITAL MECHANICS," Finale
Tim-22's nefarious plans are revealed, and the results are deadly for Quon and Tesla. Meanwhile, the UGC confronts the Robot Resistance, putting the galaxy on the brink of war with Tim-21 and Andy at the center of the conflict. As this story arc comes to its explosive conclusion, the stage is set for the coming **DESCENDER** "event": RISE OF THE ROBOTS!

END OF STORY ARC

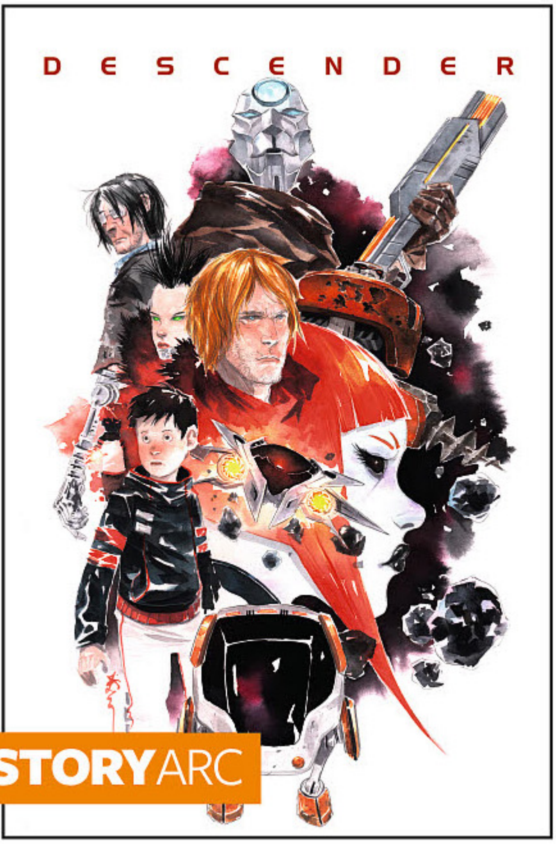

DRIFTER #19

Everything ends! Don't miss the harrowing conclusion to **IVAN BRANDON** and **NIC KLEIN**'s seminal sci-fi series.

STORY:
IVAN BRANDON
ART / COVER A:
NIC KLEIN
COVER B:
BEN CALDWELL

APRIL 26
32 PAGES / FC / M
$3.99

SERIESFINALE

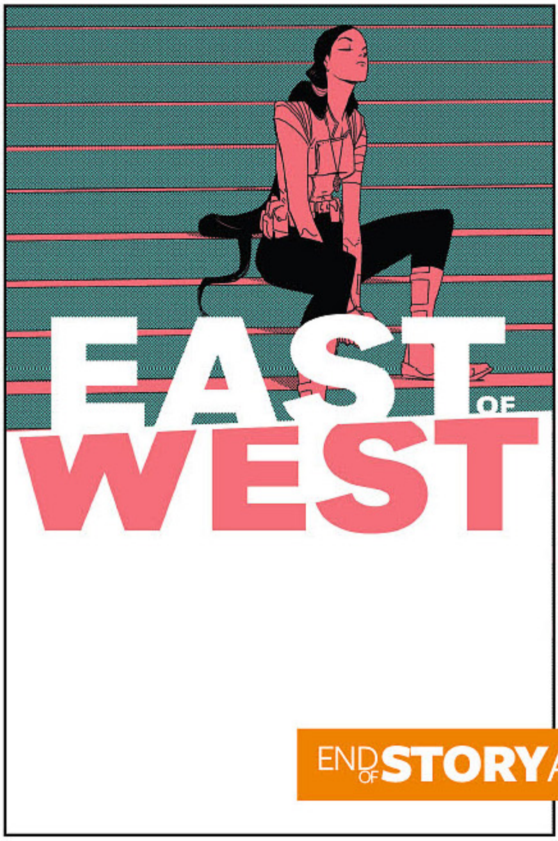

EAST OF WEST #34

STORY:
JONATHAN HICKMAN
ART / COVER:
NICK DRAGOTTA

APRIL 26
32 PAGES / FC / T+
$3.99

"LESSONS AT THE KNEE"
The House of Mao raises the Black Flag.

END OF **STORY**ARC

ECLIPSE #6

As Cielo digs further for answers, she meets a new ally in the city's seedy and secret Underground, but also finds herself pursued by her father's agents. Meanwhile, Bax has discovered a new man in the wasteland who doesn't burn in the sunlight, but to learn more, Bax must confront an old friend turned dangerous enemy.

STORY:
ZACHARY KAPLAN
ART / COVER:
GIOVANNI TIMPANO

APRIL 19
32 PAGES / FC / T+
$3.99

TOP COW PRODUCTIONS, INC.

EXTREMITY #2

STORY / ART / COVER:
DANIEL WARREN JOHNSON
COLORS:
MIKE SPICER

APRIL 5
32 PAGES / FC / T+
$3.99

SKYBOUND

Thea has taken her first step toward vengeance against the Paznina warlords who ruined her family. But this world offers more than vengeance as she discovers a new ally in the wreckage of the Rising Plains.

THE FEW #4

After a battle with Herrod's Cult and Palace soldiers, Hale and Colum's men retreat to the woods to regroup. Their plan becomes less running, more fighting. Lives are lost and secrets unfold in the continuation of this sci-fi epic.

STORY:
SEAN LEWIS
ART / COVER:
HAYDEN SHERMAN

APRIL 19
56 PAGES / FC / M
$4.99

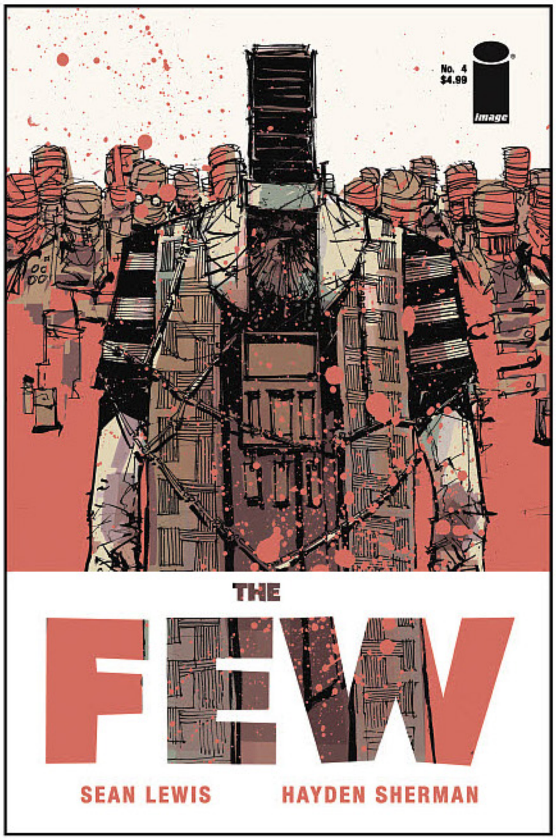

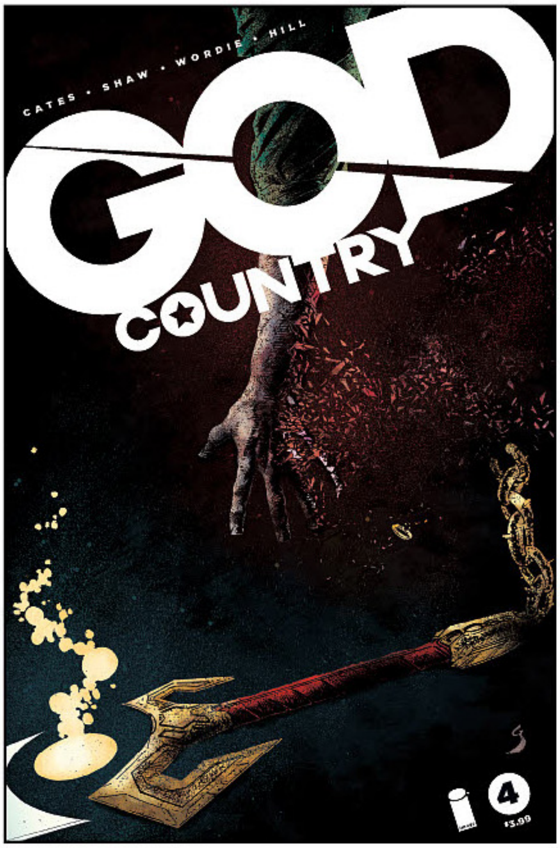

GOD COUNTRY #4

STORY:
DONNY CATES
ART:
GEOFF SHAW
JASON WORDIE
JOHN J. HILL
COVER A:
GEOFF SHAW
JASON WORDIE
COVER B:
GERARDO ZAFFINO
JASON WORDIE

APRIL 19 / 32 PAGES / FC / M / $3.99

COVER B

Emmett Quinlan goes to Hell.

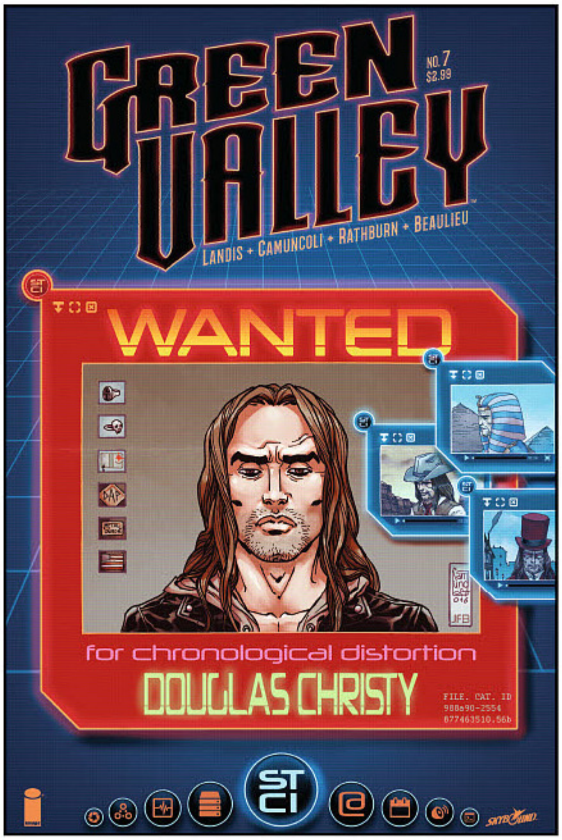

GREEN VALLEY #7 (OF 9)

"WANTED: DOUGLAS CHRISTY"
The Knights of Kelodia ride as one! Crush evil wherever it stands! To hell with dragons! To hell with wizards! Freedom for Green Valley!

STORY:
MAX LANDIS
ART / COVER:
GIUSEPPE CAMUNCOLI
CLIFF RATHBURN
JEAN-FRANCOIS BEAULIEU

APRIL 12
32 PAGES / FC / T+
$2.99

HADRIAN'S WALL #6 (OF 8)

STORY:
KYLE HIGGINS
ALEC SIEGEL
ART / COVER:
ROD REIS

APRIL 26
32 PAGES / FC / M
$3.99

The tables turn as Simon must prove Annabelle's innocence.

HORIZON #10

"BEDFELLOWS"
Finn trains with a secret human ally...while Sherrie Davix delivers unholy punishment straight to Kepler's front door. Fall. Back.

STORY:
BRANDON THOMAS
ART:
JUAN GEDEON
MIKE SPICER
COVER:
JASON HOWARD

APRIL 19
32 PAGES / FC / M
$2.99

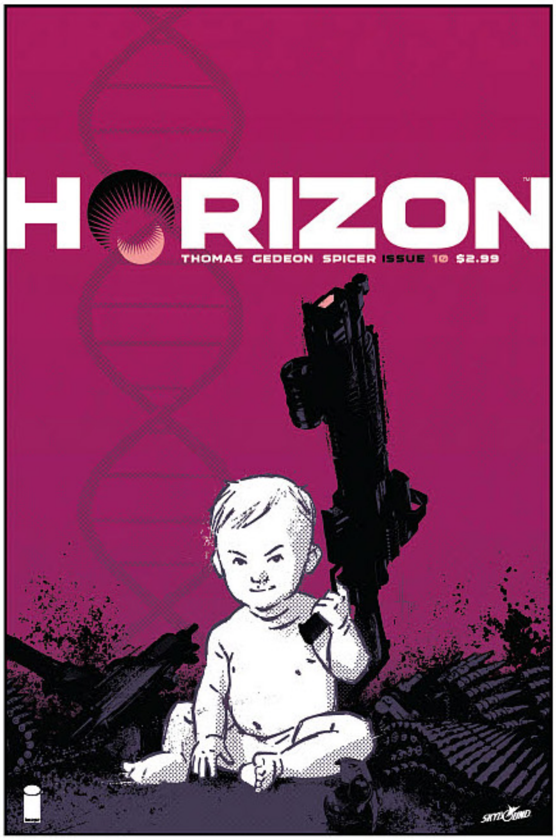

I HATE FAIRYLAND #12

STORY / ART / COVER A:
SKOTTIE YOUNG
COLORS:
JEAN-FRANCOIS BEAULIEU
COVER B (UNCENSORED F**K FAIRYLAND VARIANT):
SKOTTIE YOUNG

APRIL 19
32 PAGES / FC / M
$3.99

"LONE GERT AND GRUB"
Gert's tired of being a complete piece of sh!# and decides to be a helpful member of the Fairyland society, starting off with rescuing a kidnapped baby and returning it to its loving family. Gert. A baby. Probably some poop. Buy this.

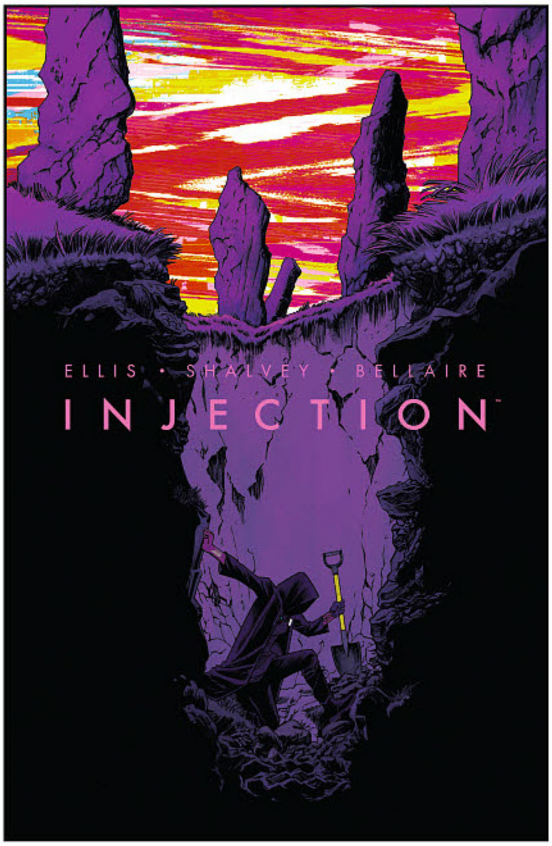

INJECTION #12

On Mellion Moor, and its recently rediscovered stone ring in the shadow of a tor, Brigid Roth uncovers the death box known as the Cold House.

STORY:
WARREN ELLIS
ART / COVERS A & B:
DECLAN SHALVEY
JORDIE BELLAIRE

APRIL 19
24 PAGES / FC / M
$2.99

INVINCIBLE #135

STORY:
ROBERT KIRKMAN
ART / COVER:
RYAN OTTLEY
NATHAN FAIRBAIRN

APRIL 19
32 PAGES / FC / T+
$2.99

"THE END OF ALL THINGS," Part Three
The march to the end continues! War begins! Thragg and his forces continue to conquer world after world as they rebuild the Viltrum Empire. Mark and his allies launch an assault in hopes of bringing a swift end to this conflict.

KILL OR BE KILLED #8

BRUBAKER & **PHILLIPS**' runaway hit just keeps coming! Dylan is being hunted by both the good guys and the bad guys, but his mission must go on, regardless.

And remember, every issue of **KILL OR BE KILLED** has the extra back-page content **BRUBAKER** & **PHILLIPS** fans have come to expect.

STORY:
ED BRUBAKER
ART:
SEAN PHILLIPS
ELIZABETH BREITWEISER
COVER:
SEAN PHILLIPS

APRIL 26
40 PAGES / FC / M
$3.99

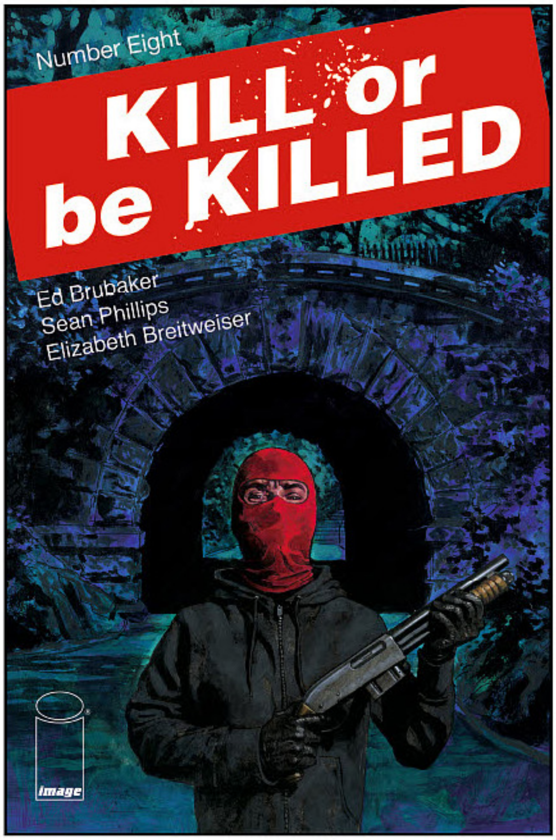

LOOSE ENDS #4 (OF 4)

STORY:
JASON LATOUR
ART / COVER:
CHRIS BRUNNER
RICO RENZI

APRIL 19
32 PAGES / FC / M
$3.99

With guns drawn, the deadly crime lord Batista charges toward the seedy Miami hotel room where Detective Rose's plot is finally hatched. It seems that the only person standing between Sonny, Cheri, and this vicious gangster is the treacherous Detective Flynn and his facility for murder and violence. Or is he?

MINI SERIES FINALE

Don't miss the stunning conclusion to this critically acclaimed limited series!

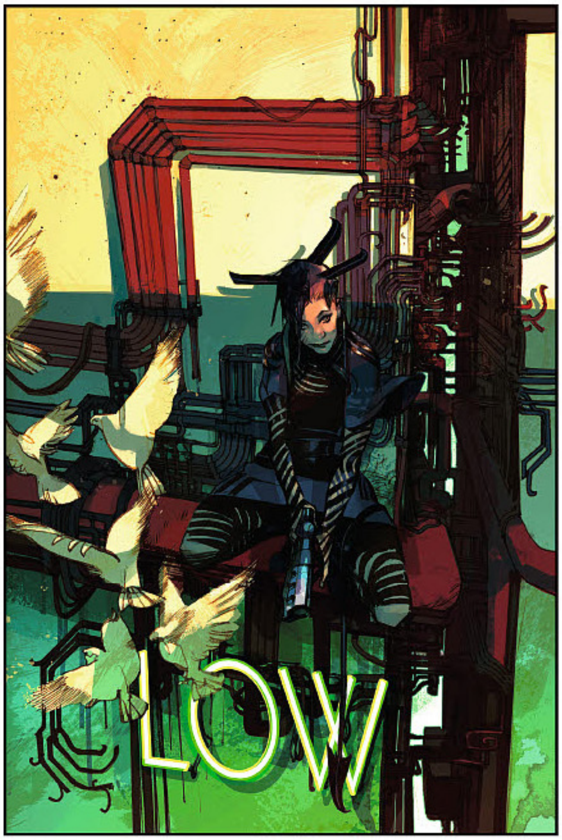

LOW #17

"OUTER ASPECTS OF INNER ATTITUDES," Part Two
Tajo returns to Salus to find a city on the brink of death, clinging to life. The Caines' struggle to lift humanity out of the depths is far from over...

STORY:
RICK REMENDER
ART / COVER:
GREG TOCCHINI
DAVE McCAIG

APRIL 19
32 PAGES / FC / M
$3.99

MAGDALENA #2

STORY:
TINI HOWARD
RYAN CADY
ART / COVER:
CHRISTIAN DIBARI

APRIL 26
32 PAGES / FC / T+
$3.99

"HOUSE OF FLIES"
Training a Magdalena brings the same agony as being one, as Patience struggles with the limits of her injuries and Maya tries to correct a dangerous mistake.

MANIFEST DESTINY #28

Sacagawea's long-held mistrust of the white man manifests, as Lewis takes desperate measures to quell the chaos that has overtaken the fort.

STORY:
CHRIS DINGESS
ART:
MATTHEW ROBERTS
OWEN GIENI

APRIL 19
32 PAGES / FC / M
$2.99

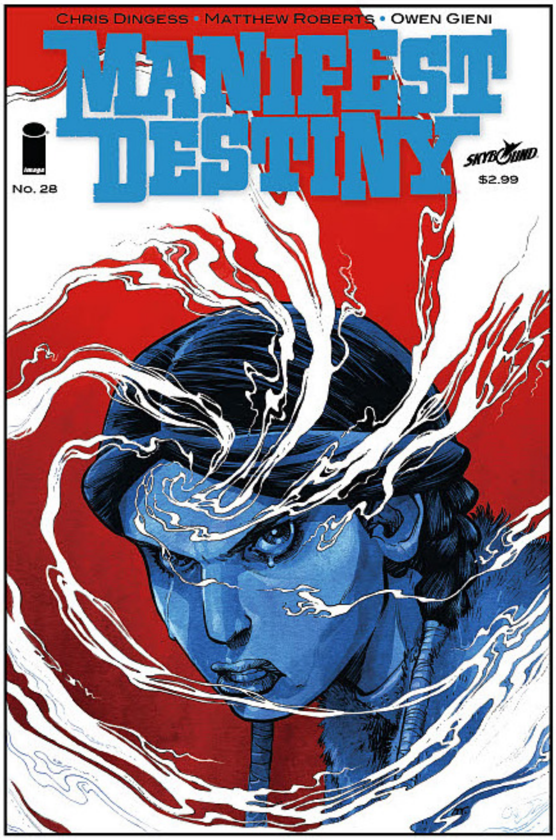

MIRROR #7

STORY / ART:
EMMA RÍOS
HWEI LIM
COVER:
HWEI LIM

APRIL 19
32 PAGES / FC / T+
$3.99

A hero falls from grace.

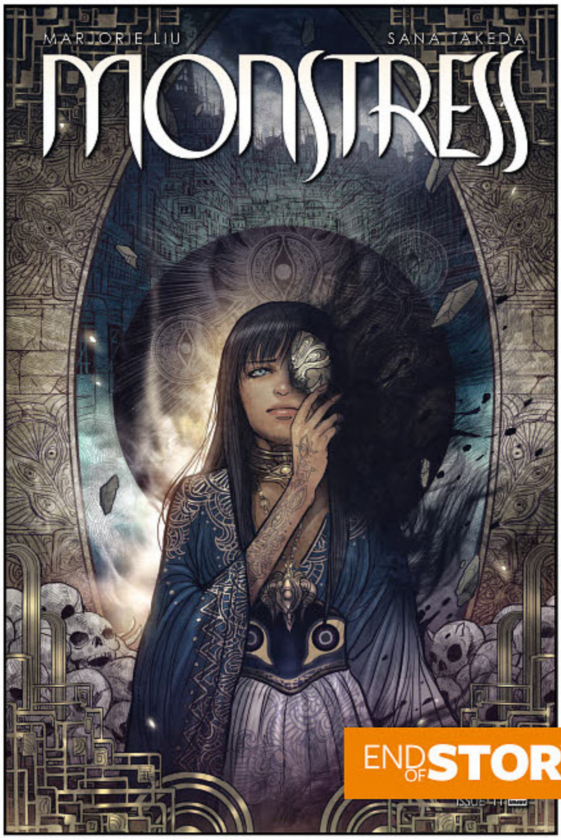

MONSTRESS #12

The final issue of the second arc! Will Maika return with her soul intact?

STORY:
MARJORIE LIU
ART / COVER:
SANA TAKEDA

APRIL 26
32 PAGES / FC / M
$3.99

END OF STORY ARC

MOTOR CRUSH #5

COVER B

STORY:
BRENDEN FLETCHER
CAMERON STEWART
BABS TARR
ART:
BABS TARR
CAMERON STEWART
COVER A:
BABS TARR
COVER B:
CAMERON STEWART

APRIL 12 / 32 PAGES / FC / T+
$3.99

Domino is forced to make impossible choices and everything falls apart.

Featuring part five of **ISOLA: PROLOGUE** by **BRENDEN FLETCHER** and **KARL KERSCHL**, the final chapter of the prelude to **ISOLA: ISLAND OF THE DEAD #1**, coming soon!

END OF STORY ARC

THE OLD GUARD #3

PART THREE
Booker gets a grenade in the lap. Andy does what she does best. Nile tries to make sense of it all. Also: A lot of shooting, some explosions, and a heartfelt declaration of love.

STORY:
GREG RUCKA
ART / COVER:
LEANDRO FERNANDEZ

APRIL 26
32 PAGES / FC / M
$3.99

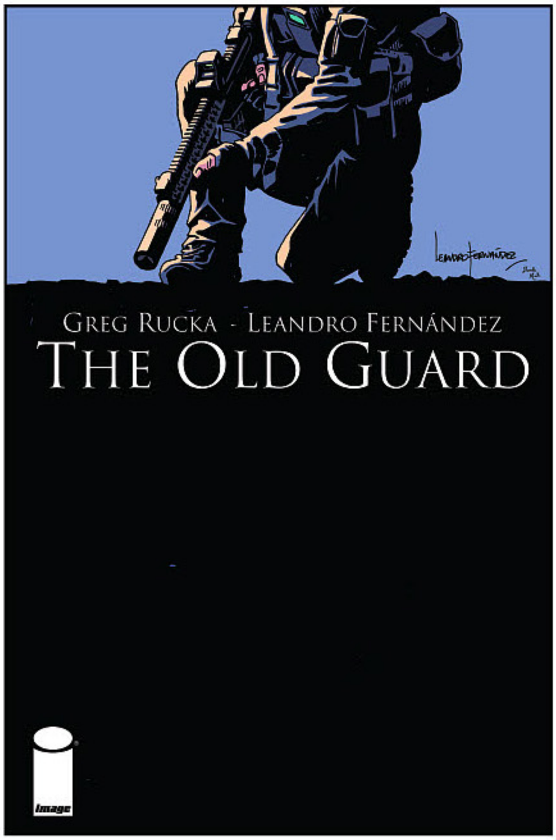

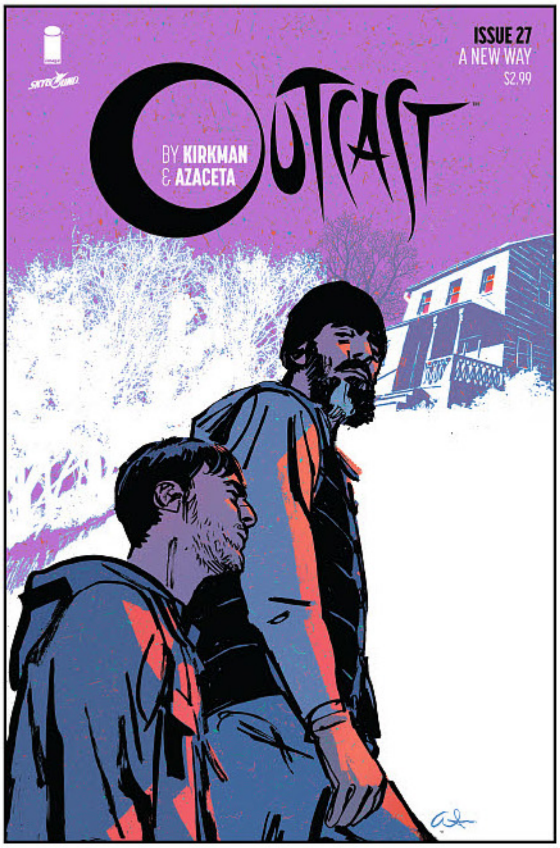

OUTCAST
BY KIRKMAN & AZACETA#27

STORY:
ROBERT KIRKMAN
ART / COVER:
PAUL AZACETA
ELIZABETH BREITWEISER

APRIL 26
32 PAGES / FC / M
$2.99

"A NEW WAY"
Kyle is taken on a journey to find answers and is forced to use his newly honed abilities along the way. The evil around him is growing stronger—causing Reverend Anderson to seek out new allies.

PAPER GIRLS #13

Trapped in the distant past, KJ discovers something shocking about the future.

STORY:
BRIAN K. VAUGHAN
ART:
CLIFF CHIANG
MATT WILSON
COVER:
CLIFF CHIANG

APRIL 5
32 PAGES / FC / T+
$2.99

PLANETOID PRAXIS #3 (OF 6)

STORY / ART / COVER:
KEN GARING

APRIL 5
32 PAGES / FC / T+
$3.99

Onica enters the Heliocor compound and learns about the plans of the planetoid's new "owners." Meanwhile, tensions grow at The Settlement, culminating in a mysterious and deadly attack!

POSTAL #20

Mark faces down an FBI task squad, led by Agent Bremble. Both men are pawns on Isaac's chessboard as he plans his ultimate vengeance against the town that betrayed him.

STORY:
BRYAN HILL
ART:
ISAAC GOODHART
COVER:
LINDA SEJIC

APRIL 19
32 PAGES / FC / M
$3.99

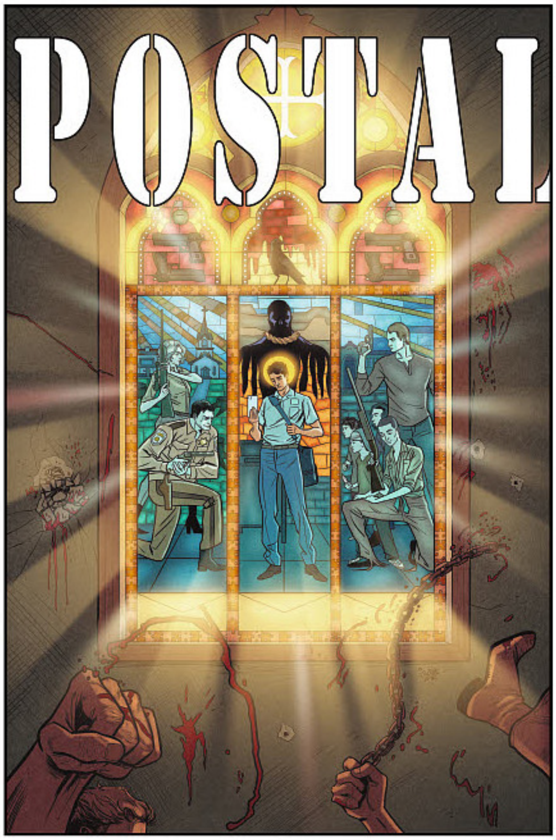

RAT QUEENS #2

STORY:
KURTIS J. WIEBE
ART / COVER:
OWEN GIENI

APRIL 12
32 PAGES / FC / M
$3.99

"CAT KINGS AND OTHER GARY'S," Part Two
Giant goose dragon eat your friend? Best go down in a bloody battle the bards will lament in years to come! The Queens face a terrifying monster while Betty makes a startling discovery about a smidgen gut merchant that threatens her very life!

Featuring an original **RAT QUEENS** backup comic by acclaimed novelist **PAT ROTHFUSS**, writer of the internationally best-selling **Kingkiller Chronicles**!

ROCKSTARS #5

"NATIVITY IN BLACKLIGHT," Part Five
As the curious case of Jimmy James' groupie murders finally reveals its terrible truths, Sonny makes Jackie an offer he can't resist. Meanwhile, Dorothy interviews a Dragon and the first arc of this series' magical, murderous mystery tour reaches its thunderous climax.

STORY:
JOE HARRIS
ART / COVER:
MEGAN HUTCHISON

APRIL 12
32 PAGES / FC / M
$3.99

END OF STORY ARC

ROYAL CITY #2

STORY / ART / COVER:
JEFF LEMIRE

APRIL 12
32 PAGES / FC / M
$3.99

The second chapter of **JEFF LEMIRE**'s ambitious new graphic novel begins as Richie Pike, perpetual screw-up and black sheep of the family, has a very bad night that brings him face-to-face with Royal City's criminal underworld, and there will be no turning back. Meanwhile, Pat's troubles continue to mount, sending him on an odyssey of his own.

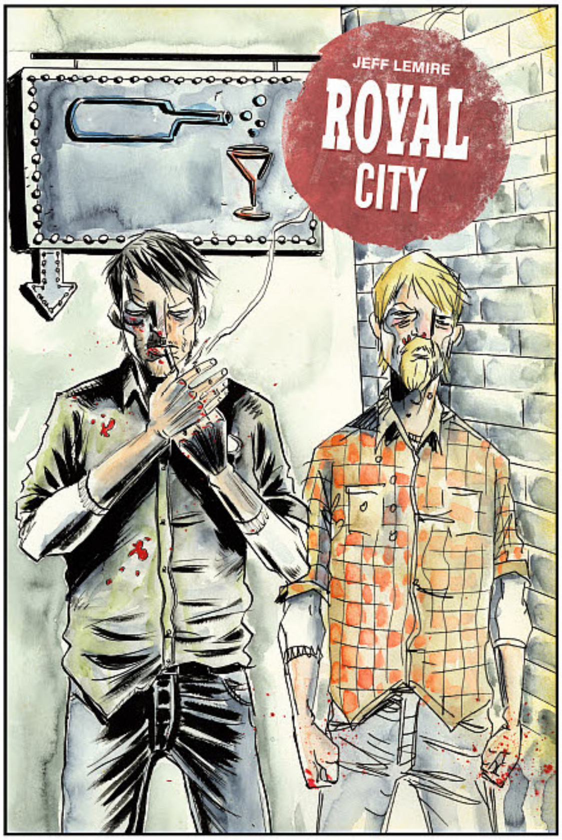

SEX CRIMINALS #18

There's a line between fan and fetishist, right? Probably. Also: the long-awaited return of JAZMINE ST. COCAINE!!!
[COLLECTOR'S ITEM]

STORY:
MATT FRACTION
ART / COVER:
CHIP ZDARSKY

APRIL 19
32 PAGES / FC / M
$3.99

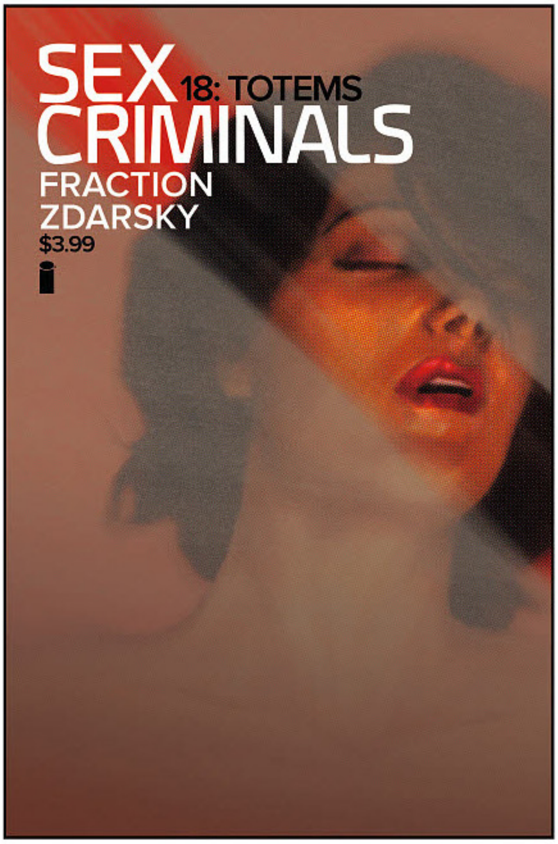

SEX CRIMINALS #18 XXX
ERICA HENDERSON VARIANT

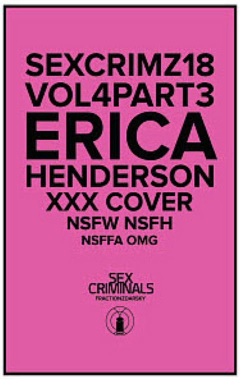

ERICA HENDERSON graces the cover of the OTHER comic obsessed with nuts and butts with her pervy pen. Insides are all the same though (SORRY).

STORY:
MATT FRACTION
ART :
CHIP ZDARSKY
COVER:
ERICA HENDERSON

APRIL 19 / 32 PAGES / FC / M / $4.69

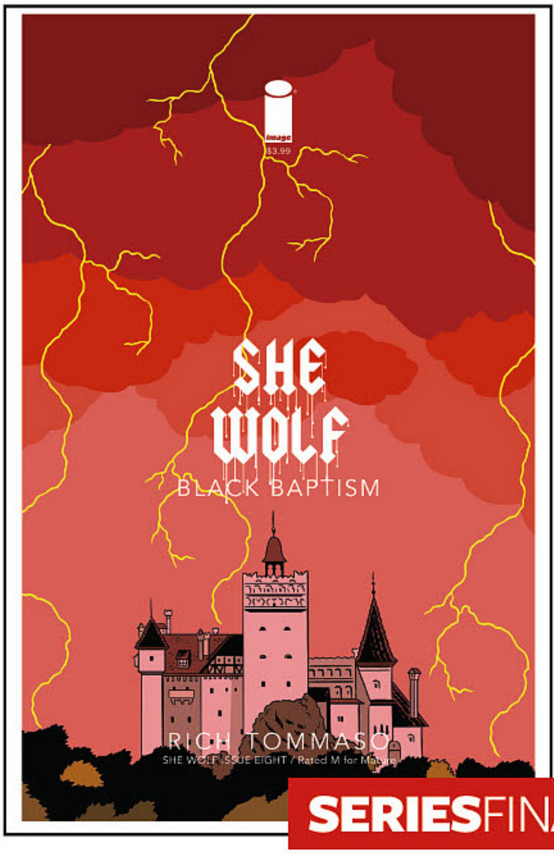

SERIESFINALE

SHE WOLF #8

STORY / ART / COVER:
RICH TOMMASO

APRIL 19
32 PAGES / FC / M
$3.99

"BLACK BAPTISM," Part Four
Gabby and Nikki battle a myriad of demons to try and save Lizzie from a black mass ritual sacrifice.

SPAWN #274

The exciting climax to one of Spawn's hardest battles to date!

STORY:
TODD MCFARLANE
TOM LEVEEN
ART:
SZYMON KUDRANSKI
COVER A:
ASHLEY WOOD
COVER B:
TBA

APRIL 12
32 PAGES / FC / T
$2.99

SPREAD #21

STORY:
JUSTIN JORDAN
ART:
JOHN BIVENS
FELIPE SOBREIRO
COVER:
KYLE STRAHM
FELIPE SOBREIRO

APRIL 19
32 PAGES / FC / M
$3.99

"OUTSIDE," Finale
Ravello is the new voice of the Spread. He has Hope in his clutches. The whole world is at stake. No is in for his biggest fight yet.

END OF STORY ARC

STRAY BULLETS: SUNSHINE & ROSES #23

Before the Cock's Crow heist, there were the good ol' days, when love filled the air and murder was something done to...other people.

STORY / ART / COVER:
DAVID LAPHAM

APRIL 5
32 PAGES / BW / M
$3.99

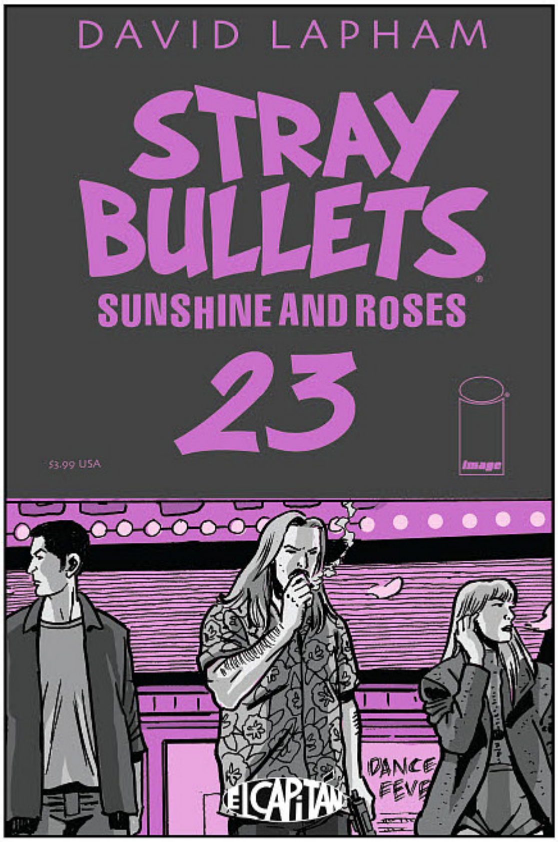

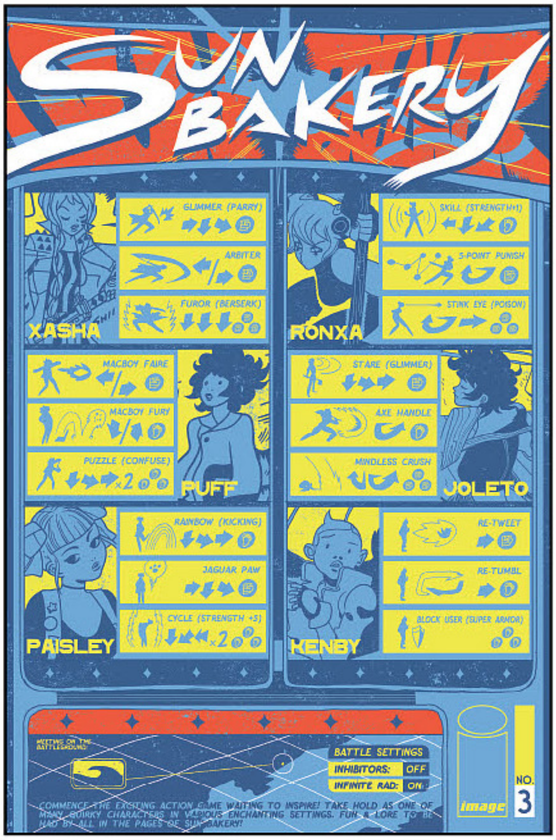

SUN BAKERY #3

STORY / ART / COVER:
COREY LEWIS

APRIL 26
48 PAGES / FC / M
$4.99

"DREAM SKILLS," Part Three
The one-man action anthology continues in **SUN BAKERY #3**! The swashbuckling story of sword-wielding Xasha continues in **DREAM SKILLS**, the ethereal skate quest of **BAT RIDER** rides on, and a new story about a guy who can summon anything from his magical **LAYERED JACKET** enters the fray. **SUN BAKERY** continues its tradition of ushering in the most wild stories in comics!

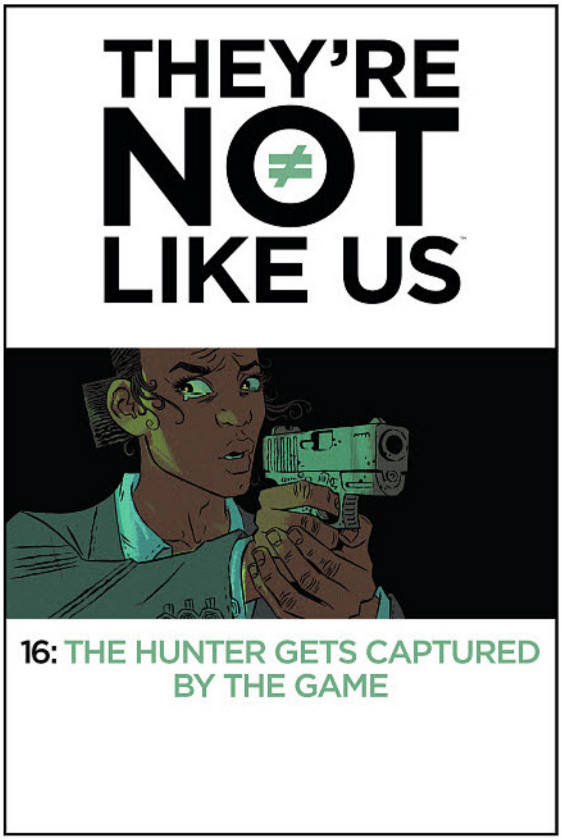

THEY'RE NOT LIKE US #16

"Down and down, there is no up..."

STORY:
ERIC STEPHENSON
ART:
SIMON GANE
JORDIE BELLAIRE
COVER:
SIMON GANE
FONOGRAFIKS

APRIL 26
24 PAGES / FC / M
$2.99

THINK TANK, VOL. 5 #2

STORY:
MATT HAWKINS
ART / COVER:
RAHSAN EKEDAL

APRIL 12
32 PAGES / FC / T+
$3.99

Russia deals with several terrorist attacks using the animals controlled by technology based off of David Loren's designs. Mirra Sway is trapped behind the Russian forces as they assault the Ukraine to "protect themselves." David confronts his father and the demons inside that keep him from having a happy life while trying to figure out WTF is happening in Russia.

THROWAWAYS #7

Jump back in time to see how Brad Logan and the Alpha subject known only as Alice met, made an unholy alliance, and in the process ensured that ULTRA would hunt them until they died. The sins of the past have far-reaching repercussions in the present, and it's only a matter of time until Dean and Abby are caught up in the aftermath...

STORY:
CAITLIN KITTREDGE
ART / COVER:
STEVEN SANDERS

APRIL 12
32 PAGES / FC / M
$3.99

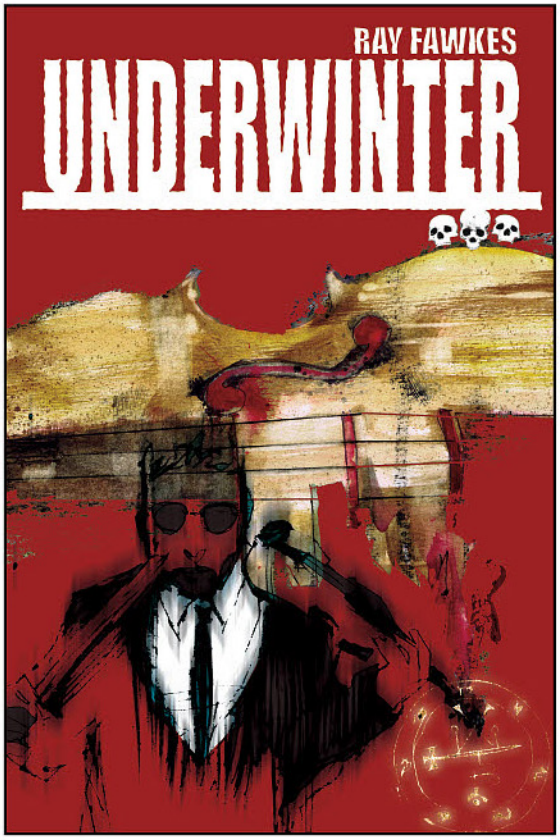

UNDERWINTER #2

STORY / ART / COVER:
RAY FAWKES

APRIL 26
32 PAGES / FC / M
$3.99

"SYMPHONY," Part Two
A terrible curse takes root in the quartet, and the world.

THE WALKING DEAD #166

"NO SURRENDER"
Dwight must defend the ruins of Alexandria against the Saviors—but what exactly are they fighting over?

STORY:
ROBERT KIRKMAN
ART:
CHARLIE ADLARD
STEFANO GAUDIANO
CLIFF RATHBURN
COVER:
CHARLIE ADLARD
DAVE STEWART

SKYBOUND

APRIL 5
32 PAGES / BW / M
$2.99

THE WICKED + THE DIVINE #28

COVER B

STORY:
KIERON GILLEN
ART / COVER A:
JAMIE McKELVIE
MATT WILSON
COVER B:
ELSA CHARRETIER

APRIL 12
32 PAGES / FC / M
$3.99

"IMPERIAL PHASE (I)," Part Six
and sex and drugs and rock and roll and sex and drugs and rock and roll and sex and drugs and end.

END OF STORY ARC

A.D.: AFTER DEATH HC

What if we found a cure for death?

Two of comics' most acclaimed creators, **SCOTT SNYDER** (**WYTCHES**, **Batman**, **American Vampire**) and **JEFF LEMIRE** (**DESCENDER**, **PLUTONA**, **Moon Knight**, **Sweet Tooth**) unite to create an epic like no other, set in a future where a genetic cure for death has been found. Years after the discovery, one man starts to question everything, leading him on a mind-bending journey that will bring him face-to-face with his past and his own mortality.

A unique combination of comics, prose, and illustration, **A.D.: AFTER DEATH** is an oversized hardcover graphic novel written by **SNYDER** and fully painted by **LEMIRE**.

Collects AD: AFTER DEATH #1-3.

ADVANCESOLICIT

STORY:
SCOTT SNYDER
ART / COVER:
JEFF LEMIRE

MAY 3
224 PAGES / FC / T
$24.99

TRIM SIZE:
8.375" x 10.1875"

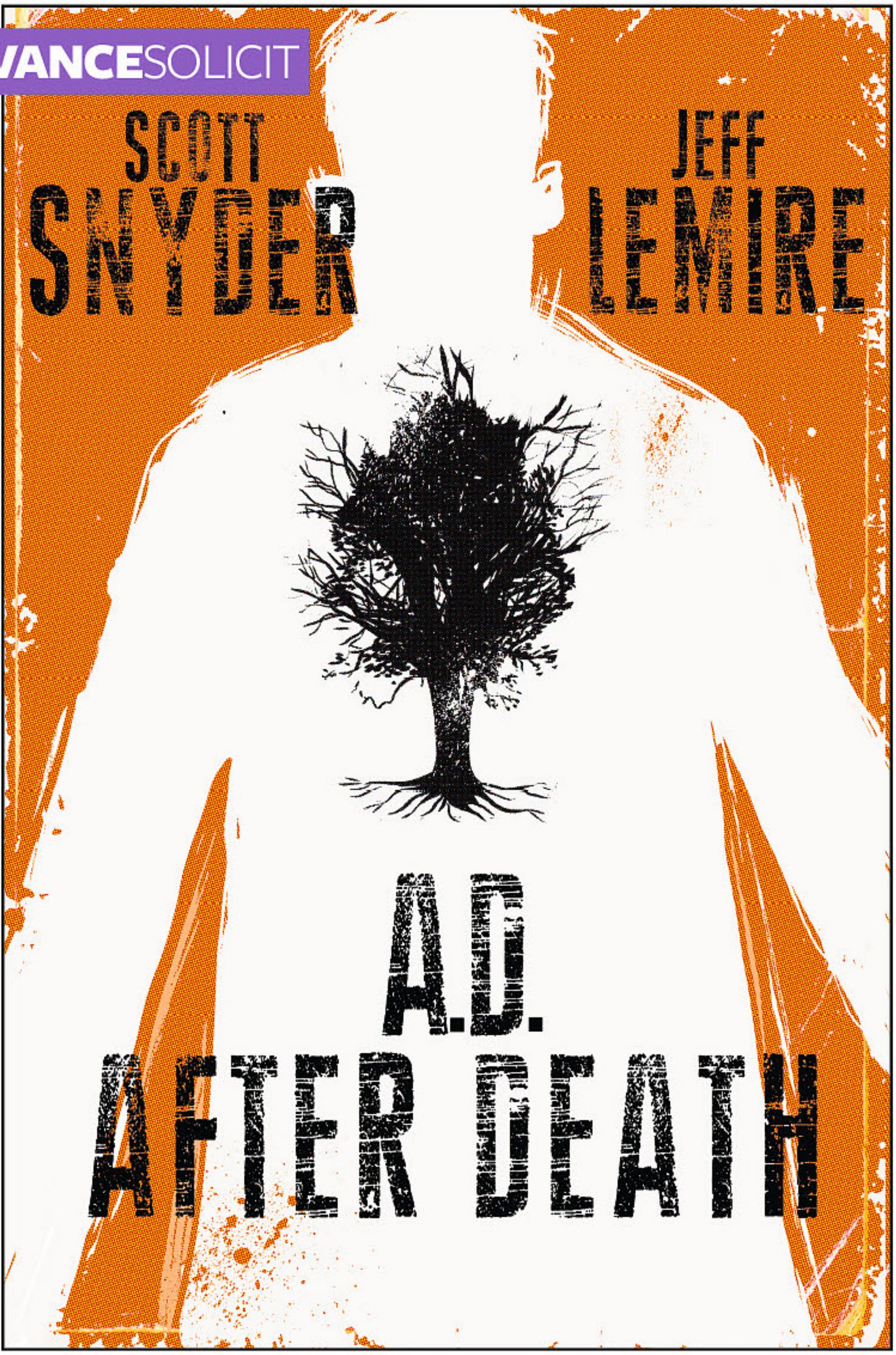

OFFERED AGAIN

DESCENDER, VOL. 1-3 TP

WYTCHES, VOL. 1 TP

KID SAVAGE, VOL. 1 TP

When the pioneering "First Family in Space" takes a catastrophic wrong turn on their maiden voyage, they crash on a dangerous alien planet. Their 21st century know-how is useless against the harsh environment, and survival seems unlikely, until they meet a strange ally...a mysterious orphan boy who's short on temper but big on survival skills.

This heartfelt adventure is the brainchild of Man of Action Entertainment (**Big Hero 6**, **Ben 10**) founder **JOE KELLY** (**I KILL GIANTS**, **FOUR EYES**) and lauded British cartoonist **ILYA**.

SERIES**PREMIERE**

STORY:
JOE KELLY
ART / COVER:
ILYA

APRIL 26
192 PAGES / FC / E
$14.99

TRIM SIZE:
6″ x 9″

OFFERED AGAIN

I KILL GIANTS TP

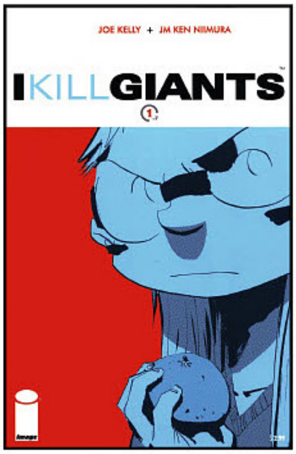

MOONSHINE, VOL. 1 TP

THE FIRST VOLUME OF THE NEW HIT SERIES

From writer **BRIAN AZZARELLO** and artist, **EDUARDO RISSO**—the Eisner Award-winning creative team behind the crime classic, **100 Bullets**—comes a brutal new series that puts a horror twist on a classic gangster tale!

Set deep in Appalachia during Prohibition, **MOONSHINE** tells the story of Lou Pirlo, a city-slick "torpedo" sent from New York City to negotiate a deal with the best moonshiner in West Virginia, Hiram Holt. Lou figures it a milk run, but what he doesn't figure is that Holt's just as cunning and ruthless as any NYC crime boss. Not only will Holt do anything for his illicit booze operation, he'll stop at nothing to protect a much darker, bloodier family secret.

Collects MOONSHINE #1-6.

ADVANCESOLICIT

STORY:
BRIAN AZZARELLO
ART / COVER:
EDUARDO RISSO

MAY 10
144 PAGES / FC / M
$9.99

OFFERED AGAIN

BLACK MAGICK, VOL. 1 TP

FATALE, VOL. 1-5 TP

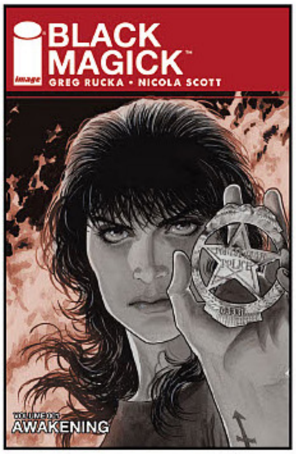

REBORN HC

The **MILLAR-CAPULLO** smash-hit, sell-out **REBORN** is here. Where do you go when you die? Not heaven or hell—somewhere else. Somewhere you have to fight to survive. Somewhere the people from the past are waiting for you—the good and the bad.

Superstar creators **MARK MILLAR** and **GREG CAPULLO** join forces to create the sci-fi story of the year, **collecting REBORN #1-6**.

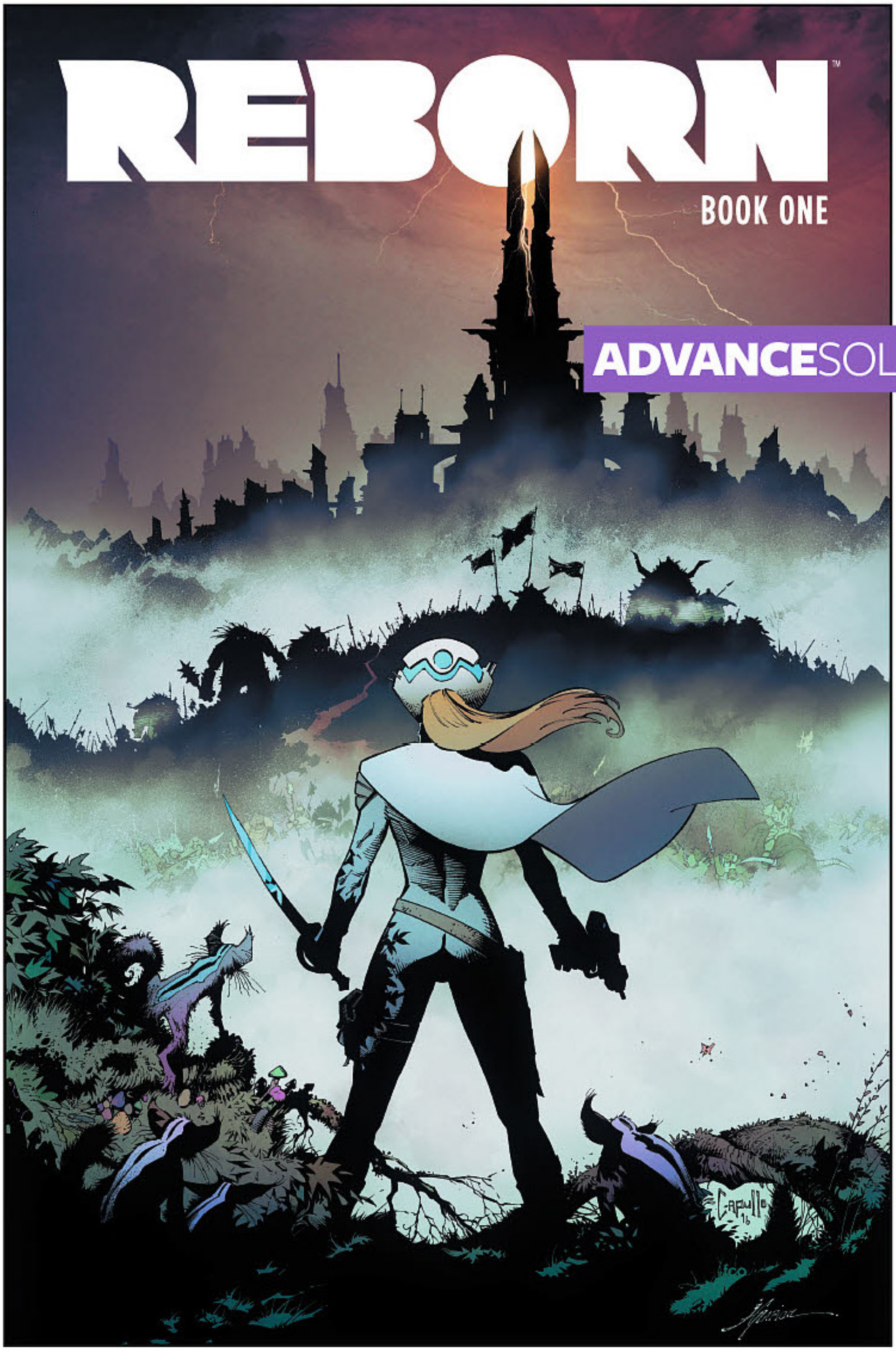

STORY:
MARK MILLAR
ART:
GREG CAPULLO
WITH JONATHAN GLAPION
COVER:
GREG CAPULLO

MAY 17
176 PAGES / FC / M
$24.99

ADVANCESOLICIT

OFFERED AGAIN

CHRONONAUTS TP

MPH TP

HUCK TP

SPAWN ENDGAME

IMAGECOMICS.COM

SAGA BOOK TWO DELUXE HC

At long last, it's finally time for the second hardcover collection of **SAGA**, the New York Times best-selling series praised by everyone from Alan Moore to Lin-Manuel Miranda! Created by the multiple Eisner Award-winning team of artist **FIONA STAPLES** (**Mystery Society**, **North 40**, **Archie Comics**) and writer **BRIAN K. VAUGHAN** (**THE PRIVATE EYE**, **PAPER GIRLS**, **WE STAND ON GUARD**), **SAGA BOOK TWO** continues the action-packed education of Hazel, a child born to star-crossed parents from opposite sides of a never-ending galactic war.

Collecting 18 issues of the smash-hit comic, this massive edition features a striking original cover from **Fiona Staples**, as well as a brand-new gallery of exclusive, never-before-seen **SAGA** artwork from legendary creators including **CLIFF CHIANG**, **PIA GUERRA**, **FAITH ERIN HICKS**, **KARL KERSCHL**, **JASON LATOUR**, **SEAN GORDON MURPHY**, **STEVE SKROCE**, and MORE!

Collects SAGA #19-36.

STORY:
BRIAN K. VAUGHAN
ART / COVER:
FIONA STAPLES

APRIL 26
504 PAGES / FC / M
$49.99

TRIM SIZE:
7.25" x 10.875"

OFFERED AGAIN

SAGA BOOK ONE DELUXE HC

SNOWFALL TP

Writer **JOE HARRIS** (**The X-Files**) and artist **MARTÍN MORAZZO** (**Vertigo Quarterly**), creators of **GREAT PACIFIC**, reunite for a brand new science fiction series.

In the year 2045, it no longer snows following a crash that left the climate ravaged, society splintered, and the newly christened "Cooperative States of America" propped up and administered by the powerful Hazeltyne Corporation. Only one man wages an all-out weather war against the system, wielding the forces of nature themselves as weapons. He's the White Wizard. The Ghost in the Night. Genius. Terrorist. Outlaw. Hero?

Collects SNOWFALL #1-9.

STORY:
JOE HARRIS
ART / COVER:
MARTÍN MORAZZO

APRIL 26
240 PAGES / FC / M
$19.99

OFFERED AGAIN

GREAT PACIFIC, VOL. 1-3 TP

STREET ANGEL: AFTER SCHOOL KUNG FU SPECIAL HC

Jesse "Street Angel" Sanchez takes the Ninja Kid to school! Her fists are the facts and his face is the report card! Don't miss this very special After School Kung Fu, er, uh…Special?

Meanwhile, Saturday night's the big dance and Jesse doesn't want to go! Is love in the air? No.

STORY:
BRIAN MARUCA
JIM RUGG
ART / COVER:
JIM RUGG

APRIL 26
40 PAGES / FC / T
$19.99

TRIM SIZE:
8.5" X 12"

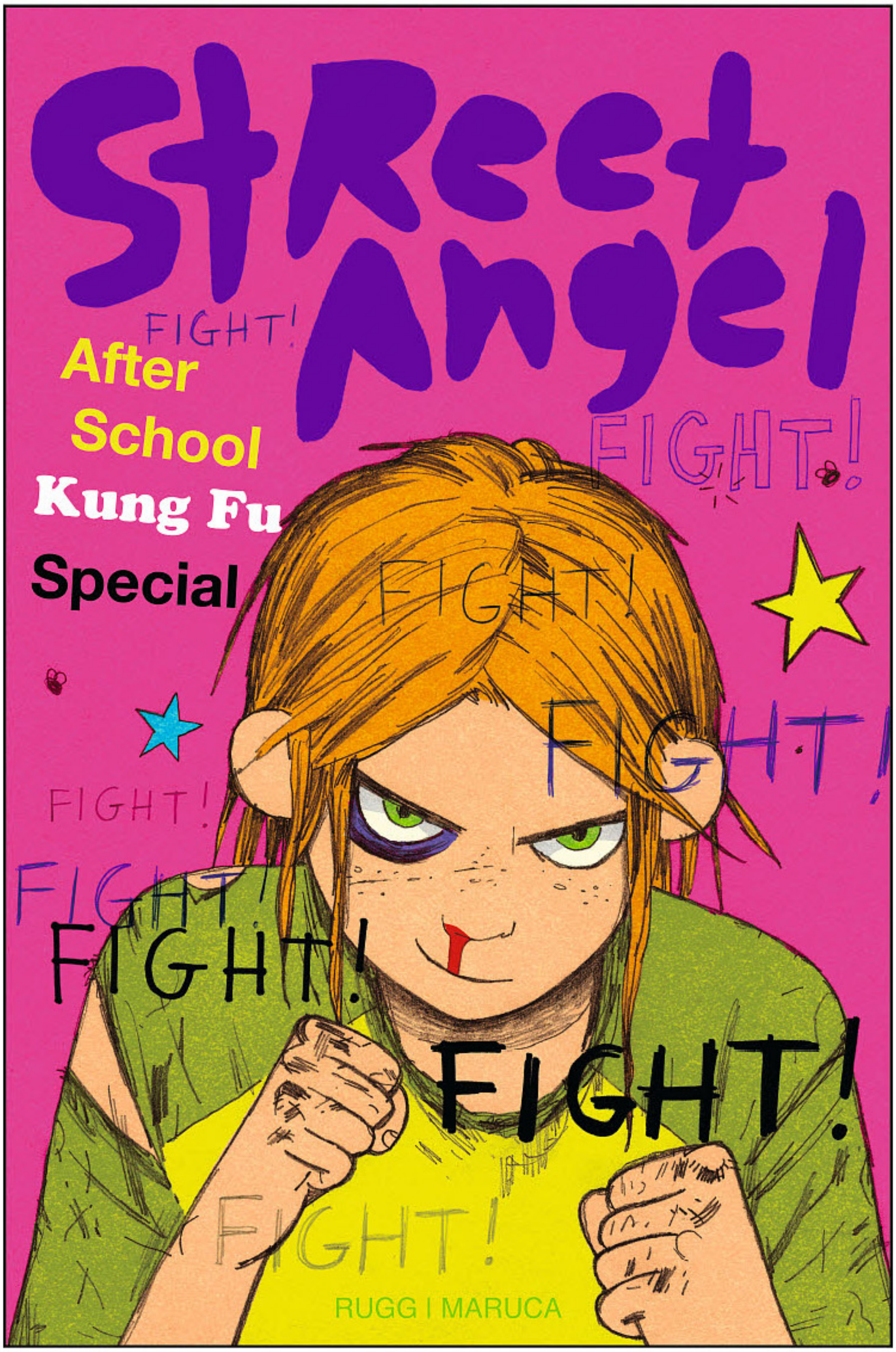

OFFERED AGAIN

KING CITY TP

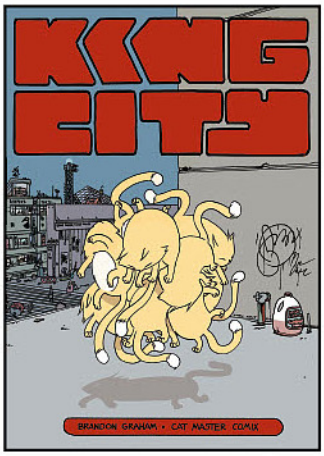

SURGEON X, VOL.1: THE PATH OF MOST RESISTANCE TP

In an antibiotic apocalypse in near-future London, brilliant surgeon Rosa Scott becomes Surgeon X, a vigilante doctor who treats those who've been abandoned by the system. Haunted by the murder of her mother and harassed by the mysterious Hippocrates, Rosa risks everything to save lives—but warps her medical oath to do so.

"**SURGEON X** is everything you could want from a new creator-owned series, nuanced writing, incredible artwork and a premise that hooks you instantly and won't let you go."—**JEFF LEMIRE** (**DESCENDER**, **A.D.**)

Collects SURGEON X #1-6. Also includes character designs and additional artwork.

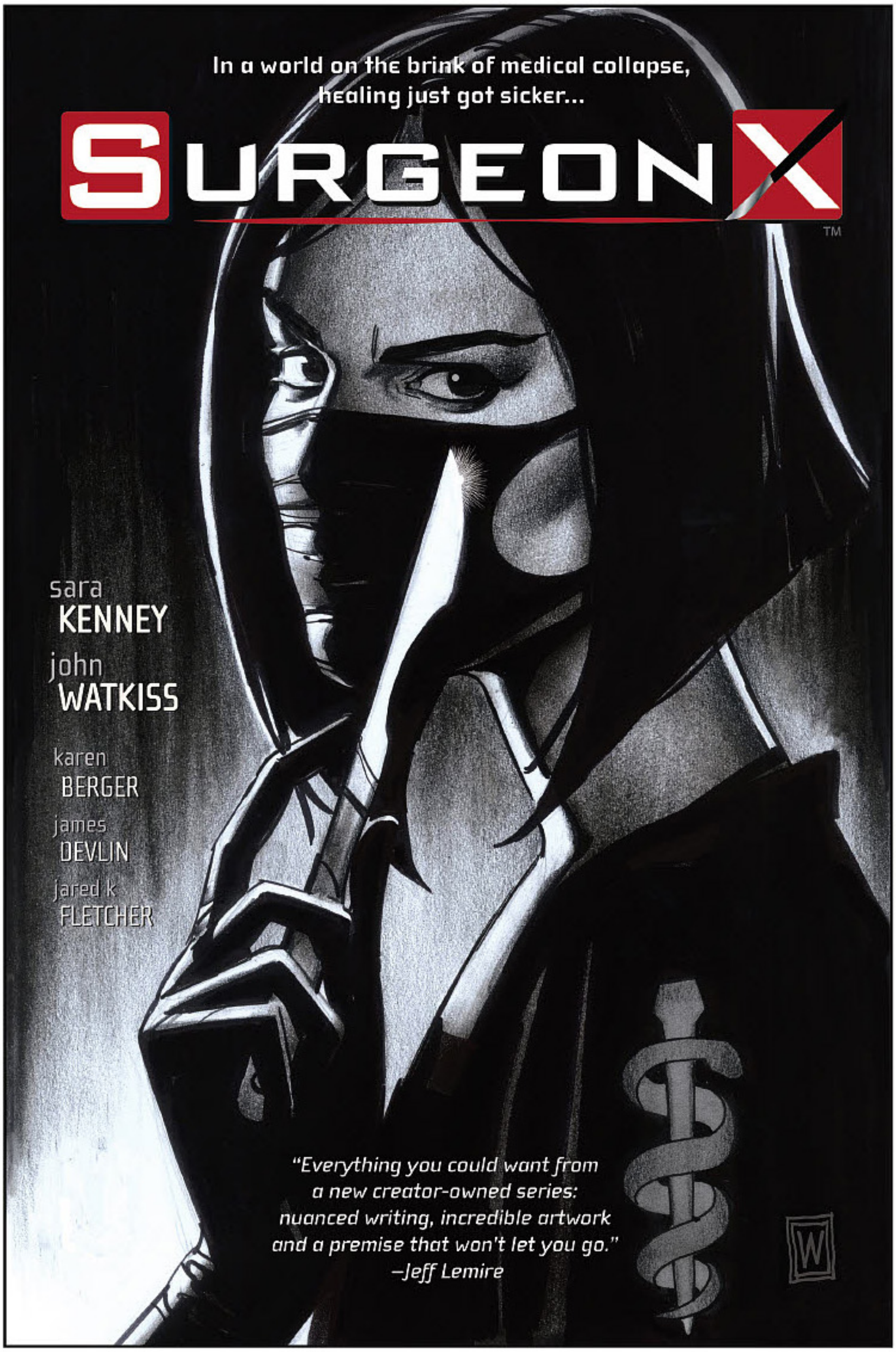

STORY:
SARA KENNEY
ART / COVER:
JOHN WATKISS
EDITOR:
KAREN BERGER

APRIL 26
208 PAGES / FC / M
$14.99

OFFERED AGAIN

BITCH PLANET, VOL. 1 TP

THE BEAUTY, VOL. 1-2 TP

SURGEON X #1-5 (CURRENT PRINTINGS)

WE STAND ON GUARD TP

SAGA writer **BRIAN K. VAUGHAN** teams with Hollywood storyboard artist **STEVE SKROCE** for a subversive, action-packed military thriller.

Set 100 years in our future, **WE STAND ON GUARD** follows a heroic band of Canadian civilians turned freedom fighters who must defend their homeland from invasion by a technologically superior opponent…the United States of America.

Collects WE STAND ON GUARD #1-6 in trade paperback for the very first time!

STORY:
BRIAN K. VAUGHAN
ART / COVER:
STEVE SKROCE

APRIL 5
160 PAGES / FC / M
$14.99

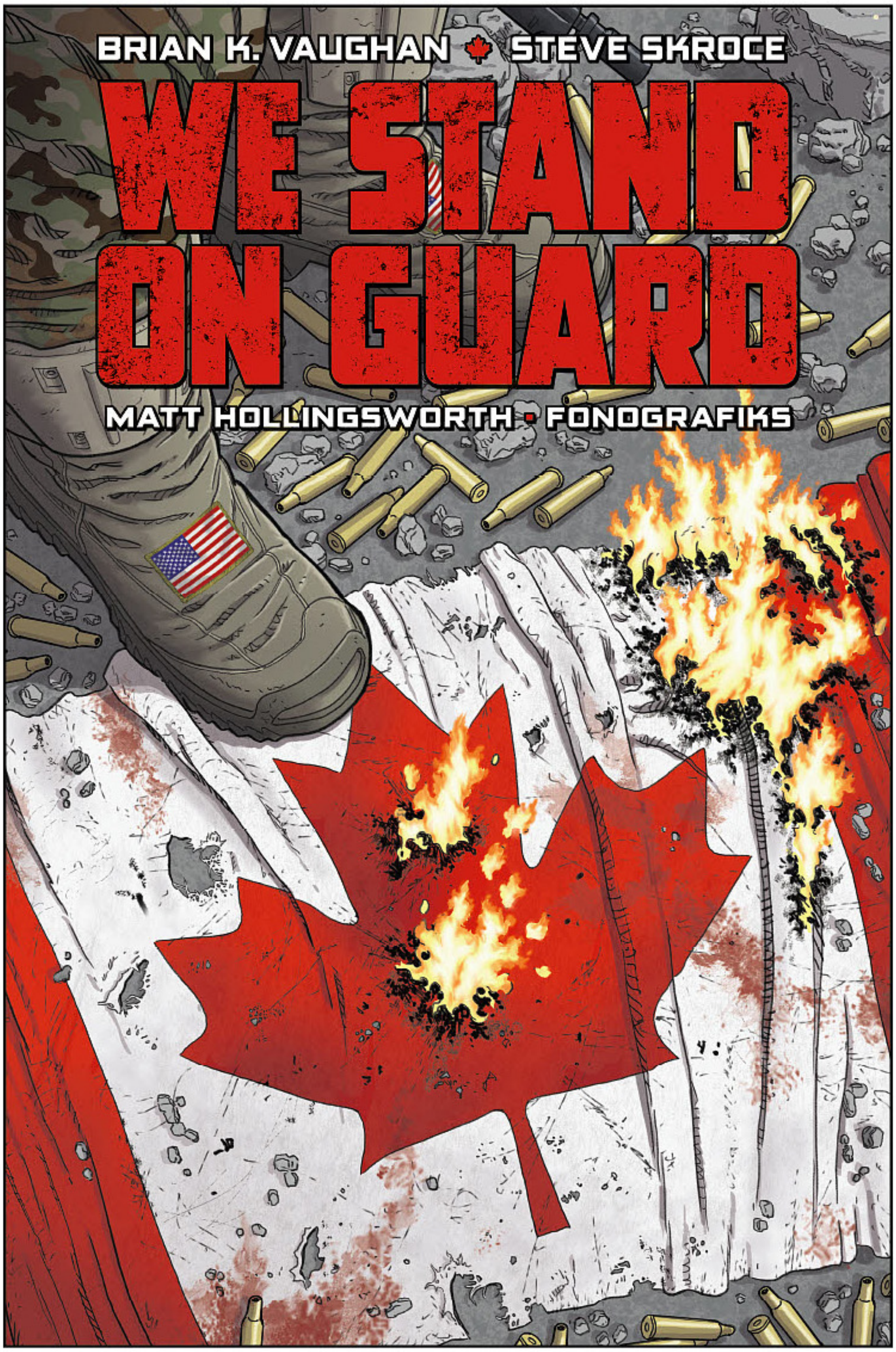

OFFERED AGAIN

PAPER GIRLS, VOL. 1-2 TP

THE PRIVATE EYE HC

SAGA, VOL. 1-6 TP

BLUE MONDAY, VOL. 4: PAINTED MOON TP

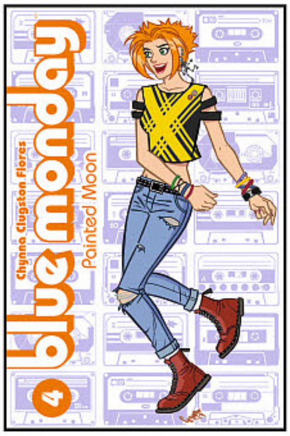

Bleu, Clover, Alan, and Victor begin to experience teenage lust, but not without the interruption of Erin, Jefferson High's social meddler of Shakespearean proportions! Bleu finally makes the decision to tell her substitute teacher how she really feels about him, Victor and Clover do the whole "will they, won't they?" thing, and just what the heck is going on with Alan and Erin? From the writer of the **Lumberjanes/Gotham Academy** crossover, **BLUE MONDAY** is finally in full-color thanks to Eisner Award-winning superstar **JORDIE BELLAIRE**. This volume also features a bonus story written by **JAMIE S. RICH** (**Lady Killer**, **THE DOUBLE LIFE OF MIRANDA TURNER**)!

OFFERED AGAIN

BLUE MONDAY, VOL. 1-2 TP

STORY / ART / COVER:
CHYNNA CLUGSTON FLORES

APRIL 26 / 128 PAGES / FC / T+ / $14.99

THE HUNT TP

At her father's deathbed, Orla Roche came face-to-face with the age-old myth of The Sluagh; a group of soul-stealing spirits so evil that not even hell would take them. Years later, and with the belief that her father's soul is still trapped in some form of the netherworld, she goes looking for answers—beginning a journey that leads her down a path to discover what really happens to us after we die.

Collects THE HUNT #1-5.

OFFERED AGAIN

HARVEST HC

STORY / ART / COVER:
COLIN LORIMER

APRIL 19 / 136 PAGES / FC / M
$14.99

Shadowline®

SAVAGE DRAGON ARCHIVES, VOL. 8 TP

OverLord! Osama bin Laden! An alien invasion! Savage Dragon on trial! Daredevil! The Claw! Mako! Dread Knight! Malcolm Dragon joins the Chicago police! Tantrum! Torment! The deadly Ant Menaces! The all double-page spreads issue, and the epic 200th issue, all collected in this stunning volume! This one has it all!

Collects SAVAGE DRAGON #176-200.

OFFERED AGAIN

SAVAGE DRAGON ARCHIVES, VOL. 1-7 TP

STORY / ART / COVER:
ERIK LARSEN

APRIL 12
544 PAGES / BW / M
$24.99

SOUTHERN CROSS, VOL. 2: ROMULUS TP

Hazel Conroy was ready to retire. She left her life as a detective behind on Earth for a cushy job as a personal assistant on Titan... That is, until the disappearance of the Southern Cross dregs up skeletons from her past, shedding light on a bigger, more sinister conspiracy. As the refinery she works on descends into chaos, Hazel teams up with some unlikely friends and loads her service blaster one last time—taking aim at the very company that now employs her.

Methane, ice, hell, and iron: The search for the Southern Cross begins on Titan.

Collects SOUTHERN CROSS #7-12.

OFFERED AGAIN

SOUTHERN CROSS, VOL. 1 TP

STORY / COVER:
BECKY CLOONAN
ART:
ANDY BELANGER
LEE LOUGHRIDGE

APRIL 26 / 160 PAGES / FC / M / $14.99

IMAGE+ #13

IMAGE+ is a monthly magazine featuring Image's upcoming releases, as well as bonus creator-owned comics content. Each issue features an original, four-page **THE WALKING DEAD** story concerning Negan's origins, and created by New York Times bestselling team **ROBERT KIRKMAN** and **CHARLIE ADLARD**, for a total of 48 pages of backstory! **IMAGE+** showcases interviews, spotlight features, bonus never-before-seen preview pages, editorials from industry voices, and more in-depth, insightful, and provocative comics coverage curated by David Brothers, Branding Manager at Image Comics. **IMAGE+** is fans' premiere source for all things creator-owned.

REMINDER: **IMAGE+** IS NO LONGER DISTRIBUTED FOR FREE WITH DIAMOND'S MONTHLY PREVIEWS CATALOG.

REMINDER: IMAGE+ IS NO LONGER DISTRIBUTED FOR FREE WITH DIAMOND'S MONTHLY PREVIEWS CATALOG

COVER ART:
HOWARD CHAYKIN

APRIL 26
64 PAGES / FC
$1.99

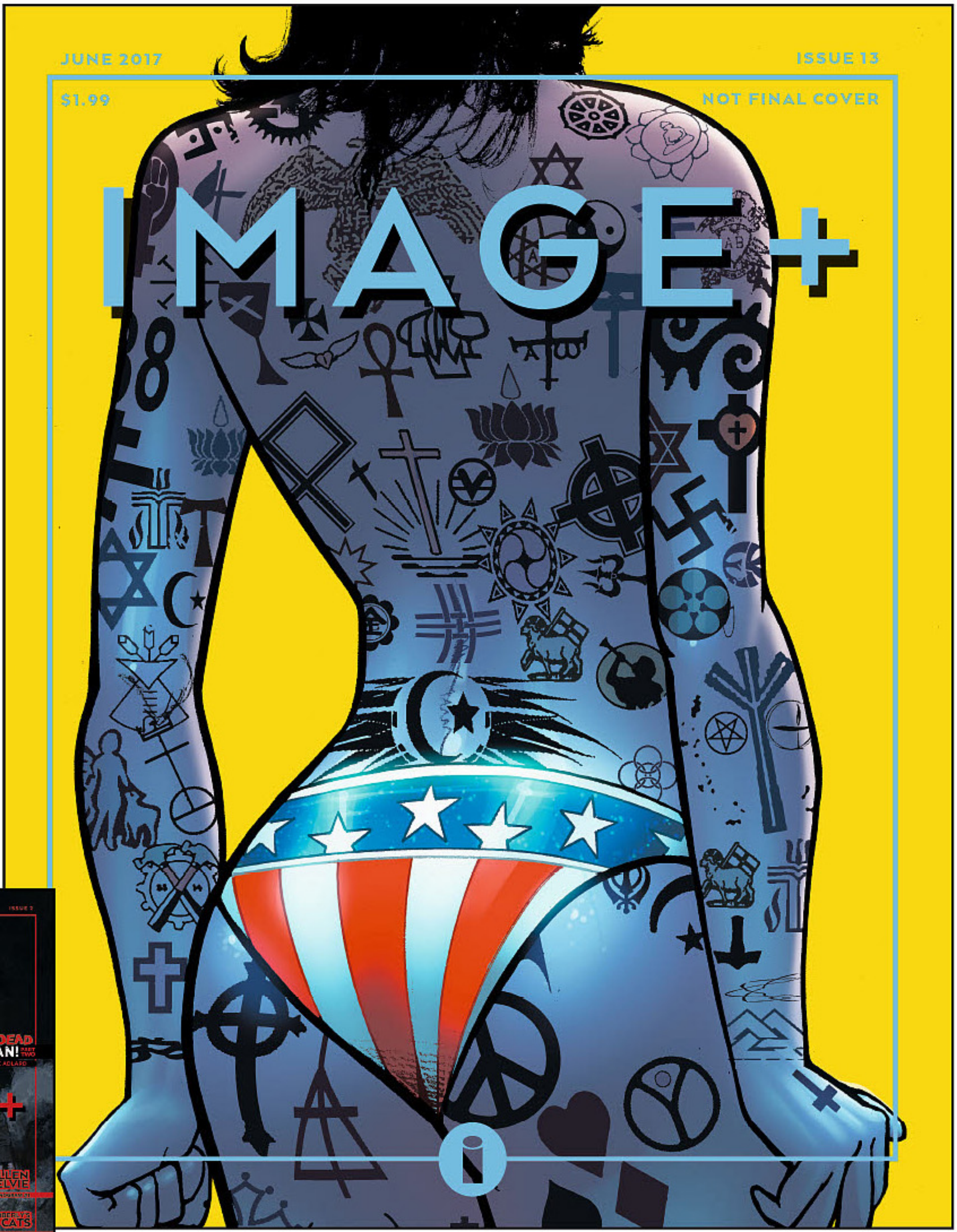

OFFERED AGAIN

IMAGE+ #2-3, #5-7 (CURRENT PRINTINGS)

MARVEL
PREVIEWS™
Issue 19 • February for April 2017 Shipping Product
X-MEN GOLD #1
GUGGENHEIM • SYAF

MARVEL®

MARVEL

Marvel Premier Collection
Classic Iron Man Resin Statue

A Diamond Select Release! We are go for launch! The Marvel Premier Collection line of statues continues with the armored Avenger, Iron Man! Wearing his classic suit of red-and-gold armor, this resin statue shows Iron Man posed atop a pile of crumbling debris, facing down an unseen foe or foes with repulsors at the ready. Figure stands approximately 13.75" tall including his base, and features detailed sculpting and paint work. Limited to only 3,000 pieces, it comes packaged in a full-color box with a certificate of authenticity. Sculpted by Clayburn Moore!

Statue.......SRP: $150.00

See page 510 to order!

Marvel Gallery Jean Grey PVC Diorama

A Diamond Select Release! The Phoenix rises! The popular Marvel Gallery line of PVC dioramas continues with the first member of the Uncanny X-Men, the telepathic/telekinetic host of the Phoenix Force, Jean Grey! Standing approximately 10 inches tall, this diorama shows a happy Jean Grey in her classic green costume, hovering over a fiery Phoenix symbol! This PVC figure features detailed sculpting and paint applications, and comes packaged in a full-color window box. Sculpted by Alejandro Pereira!

PVC Diorama ....SRP: $45.00

SPOTLIGHT ON

Gallery

See page 512 to order!

MARVEL SPIDER-MAN HOMECOMING

Marvel Select Spider-Man Homecoming Movie Action Figure

A Diamond Select Release! The most highly anticipated Spider-Man film of all time is almost here, and this new Marvel Select action figure captures the excitement of the new movie! After his eye-opening appearance in Captain America: Civil War, making a figure of Spidey for Spider-Man: Homecoming was a no-brainer, and this 7" figure features 16 points of articulation as well as interchangeable parts. Packaged in the display-ready Select figure packaging, with side panel artwork for shelf reference. Sculpted by Gentle Giant Studios!

Figure.......SRP: $24.99

MARVEL Select

See page 512 to order!

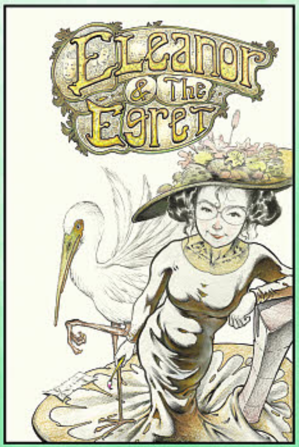

ELEANOR & THE EGRET #1

AFTERSHOCK COMICS

The most daring art thief in Paris has struck again, and the police have assigned their best detective to the case in this series from John Layman (*Chew*) and Sam Kieth (*The Maxx*).

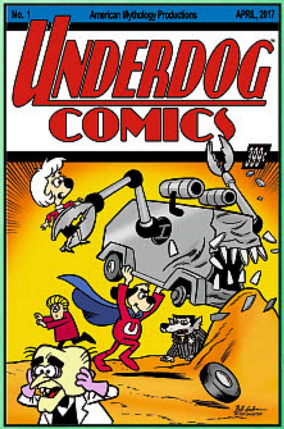

4 COVERS

UNDERDOG #1

AMERICAN MYTHOLOGY

The beloved super-heroic animated canine soars into new adventures in this new comic book series!

3 COVERS

LITTLE SABRINA ONE-SHOT

ARCHIE COMICS

Little Sabrina encounters very colorful doppelgangers of her little kitty Salem, but their magic abilities are more than she bargained for in this one-shot from Art Baltazar and Franco!

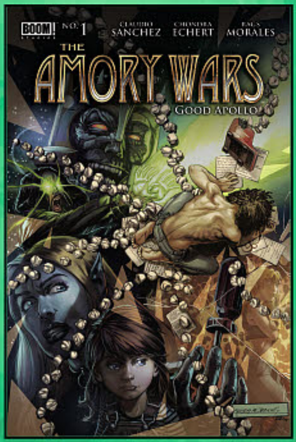

THE AMORY WARS VOLUME 3: GOOD APOLLO #1

BOOM! STUDIOS

Coheed and Cambria's *The Amory Wars* returns in this new story from Claudio Sanchez, Chondra Echert, and Rags Morales!

2 COVERS

GODSHAPER #1

BOOM! STUDIOS

Simon Spurrier and Jonas Goonface take us into a world where everyone has a personal god, except for the pariahs who can shape the gods of others!

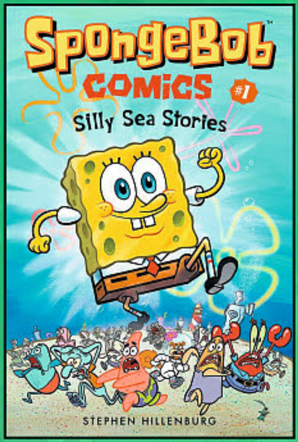

SPONGEBOB COMICS TP'S

BONGO COMICS/UNITED PLANKTON

Some of the best *Spongebob Squarepants* comic stories are collected in two new volumes, *Silly Sea Stories* and *Aquatic Adventurers Unite!*

16 COVERS

JUNGLE FANTASY ANNUAL

BOUNDLESS

When disaster strikes the world of *Jungle Fantasy*, the heroines embark on their most epic undertaking yet!

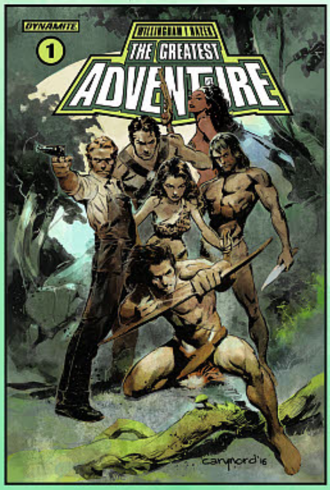

3 COVERS

THE GREATEST ADVENTURE #1

D.E./DYNAMITE ENTERTAINMENT

Jason Gridley unites the heroes of Edgar Rice Burroughs' fiction in a worlds-spanning adventure from Bill Willingham (*Fables*) and Cezar Razek!

3 COVERS

THE SOVEREIGNS #0

D.E./DYNAMITE ENTERTAINMENT

A new era begins for Solar, Magnus, Doctor Spektor, and Turok as they reunite to face a threat that may spell their doom!

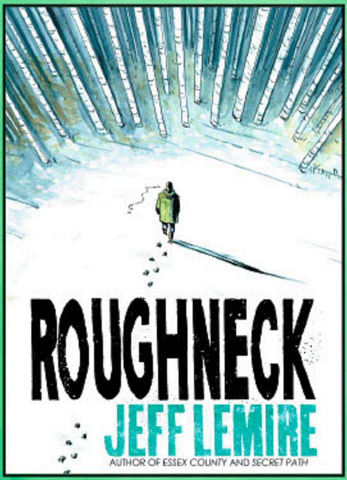

ROUGHNECK GN

GALLERY BOOKS

A brother and sister must come together after years apart to face the disturbing history that has cursed their family in this original graphic novel from Jeff Lemire!

KIM REAPER #1

ONI PRESS

When Becka develops a crush on Kim, she has no idea that Kim is secretly an agent of the Grim Reaper and frequently travels to the Underworld!

2 COVERS

6 COVERS

PENNY DREADFUL #1

TITAN COMICS

Six months after Vanessa Murray's death, Ethan Chandler finds a new purpose in life in this continuation of Showtime's *Penny Dreadful!*

5 COVERS

WARHAMMER 40K: DAWN OF WAR III #1

TITAN COMICS

The battle for the 41st Millennium heats up in this new series inspired by the forthcoming strategy video game!

DISNEY MAGICAL DANCE VOLUME 1 TP

TOKYOPOP

When a girl joins a dance combination but has no rhythm, Tinker Bell sends her into the worlds of Disney to learn how to move in this manga for young readers!

4 COVERS

STREET FIGHTER VS. DARKSTALKERS #1

UDON ENTERTAINMENT

These time-tested combatants have met many times in the arcades, but nothing can prepare you for their first action-packed, fan service-fueled comic crossover!

BORUTO: NARUTO NEXT GENERATIONS VOLUME 1 GN

VIZ MEDIA

Naruto's teenage son Boruto may not be the ninja his father is, but he'll have to learn as new threats emerge in this sequel to Naruto!

AARDVARK-VANAHEIM

CEREBUS IN HELL? #4

(W) Dave Sim, Sandeep Atwal
(A/CA) Dave Sim, Gustave Dore
Cerebus makes another attempt at proving his "post-revolution" worth after the snakes take over the Infernal Realms in the epic graphic-novel length (for *this* comic, anyway) 6-page "Bipedal Gender Evisceration Bloodbath Countdown of Doom the Reality Show on Ophidian Sportsnet Two." Sixteen more epic-length four-panel comic strips complete in this issue! (STL038998)
24pgs, B&W................................$4.00

STAR of the MONTH

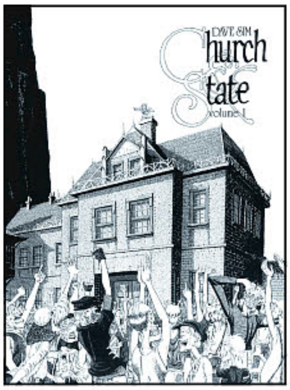

CEREBUS VOLUME 3: CHURCH & STATE I REMASTERED TP

(W/A/CA) Dave Sim
Thirty years ago, the idea that a genocidal, absolutist "fire and brimstone" faith-based ideology could actually steamroll its way across national borders, financing itself by looting its own citizenry was considered too far-fetched "even for comic books" so that it could only be addressed in the broad confines of the Ultimate Parody Comic, Dave Sim & Gerhard's *Cerebus*. (STK000103)
SC, 8x10, 600pgs, B&W.............$35.00

ABSTRACT STUDIOS

MOTOR GIRL #5

(W/A/CA) Terry Moore
UFOs are crash landing all around town! Searching the junkyard, Sam finds Mr. Walden's neutron weapon with nine eyes aimed at the skies. What will our favorite mechanic and her gorilla pal do about it? Find out in this action-packed issue of *Motor Girl!* Don't miss a single issue of this fun, heartfelt story. (STL038478)
24pgs, B&W................................$3.99

STAR of the MONTH

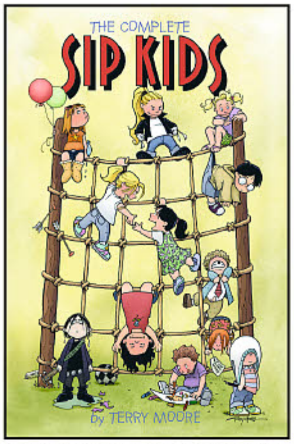

SIP KIDS COLLECTED EDITION TP

(W/A/CA) Terry Moore
Strangers In Paradise fans rejoice! This fun series follows the all-new adventures of Katchoo and Francine, aged six! The whole *SIP* gang is here: sweet David and his bossy sister Darcy; the twins Tambi and Bambi; Francine's overprotective mother and, yes, the comically grouchy Freddie. It's 80 pages of full color laughs for kids of all ages! (STK687542)
SC, 7x10, 80pgs, FC...................$14.95

AC COMICS

MEN OF MYSTERY #104

(W) Steve Douglas & Various
(A) Bill Everett & Various
(CA) Alex Schomburg
Black Terror, Fighting Yank, Doc Strange, American Eagle, Man O'metal, Hydroman; the origin of Music Master, first-timer Purple Zombie; Airboy, Dollman, Captain Freedom, Shock Gibson and The Heap in this issue! All-star artist's lineup of Simon and Kirby, Bill Everett, Dan Barry, Al Bryant, Arthur Peddy, Bernard Sachs, Tarpe Mills, and others. (STL039434)
140pgs, B&W...........................$29.95

ACME INK

SPOTLIGHT ON

ROCK & ROLL BIOGRAPHIES: METALLICA

(W) Michael Aushenker (A/CA) Mats Engesten, Victor Moya
Rock and Roll Biographies featuring Metallica. The Bay Area Metal scene started with Metallica in the early 80's! Now 30 years later we pick up where this mega metal band is today! Giving a brief history of the band we jump right into "Death Magnetic"-era Metallica. And going right into todays "Hardwired for Self Destruction". Includes an extensive listing of who's played with, or been in the band. (STL039453)
32pgs, B&W...$3.50

ABSTRACT STUDIO
No. 5
TERRY MOORE'S
MOTOR GIRL
GUARANTEED TO BLOW YOU AWAY!
Order NOW from ABSTRACT STUDIO

ACTION LAB

SPOTLIGHT ON

HERO CATS OF SKYWORLD – PART ONE

Bandit is transported to the Crow King's realm and it's a land of magic, dark spirits, and fairies.

Featuring new Hero Cats – Lancelot, Sapphire, Newton, and Madalyn. This is the perfect starting point for new readers!

WRITER: Kyle Puttkammer
ARTIST: Omaka Schultz

32PG, FULL COLOR, $3.99

"If you have kids or nieces and nephews, and are looking to get them into comics try this book."
--ComicCrusaders.com

3-PART STORY COVERS INTER-LOCK TO FORM A HUGE POSTER!

PLUS A BRAND NEW COLLECTED EDITION!

HERO CATS VOL. 5: NEW VISIONS

From the streets of Stellar City to the mountains of Mars, the Hero Cats prevail. This volume features a phenomenal tour of talented artists with new visions of familiar faces. Collects issues #13-15 of the ongoing series.

WRITER: Kyle Puttkammer
ARTISTS: Kyle Puttkammer, Tracy Yardley, Sey Viani and Marcus Williams
COVER ARTIST: Jenny Parks

96PG, FULL COLOR, $11.99

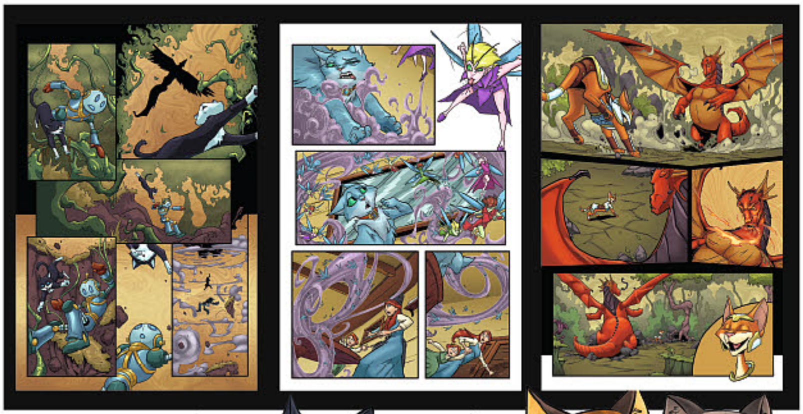

AND GET CAUGHT UP ON THE ENTIRE SERIES!

V1: NOV140905

V2: JUN150861

V3: DEC150911

V4: SEP161172

MIDNIGHT: JAN160987

WATCH FOR MIDNIGHT VOLUME 2 NEXT MONTH!

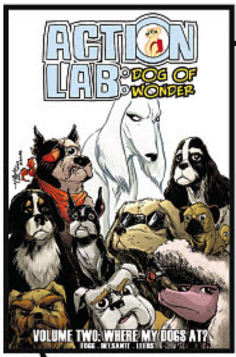

ACTION LAB: DOG OF WONDER VOL. 2

Action Lab's adventure continues! After rescuing a falsely imprisoned dog in our last story arc, Percy and the Action Lab League set out to bring down a criminal dog racing ring! And not a hoax! Not an imaginary story! Percy's secret is revealed and EVERYTHING CHANGES! Written by Scott Fogg and STRAY co-creator Vito Delsante with art by newcomer Reilly Leeds!! Collects Issues #4-6!

WRITERS: Vito Delsante and Scott Fogg
ARTIST: Reilly Leeds
COVER ARTIST: Jay Peteranetz

96PG, FULL COLOR, $9.99

VOLUME ONE STILL AVAILABLE! *JUL161118*

SPOTLIGHT ON

MIRACULOUS: CLAWS OUT!

Ladybug and Cat Noir must battle against the Pharaoh, a super-villain with the powers of the gods of Ancient Egypt; Copycat, a Cat Noir lookalike who frames him for theft; and Timebreaker, who uses her powers of time travel to go back in time, which means double the Timebreaker and double the Ladybug! Will Ladybug and Cat Noir's miraculouses finally fall into the hands of the nefarious Hawk Moth? There's only one way to find out! SPOTS ON, CLAWS OUT! Collects MIRACULOUS #7-9.

192PG, FULL COLOR, $9.99

STILL AVAILABLE: *V1: MAY160967 - V2: SEP161177 - Origins: AUG161056*

MIRACULOUS #12

Fred Haprele was supposed to play the part of a Mime at the premiere of a show, but his stand-in manages to have Fred miss the show. Betrayed, Fred gets akumatized and turns into Le Mime, determined to prevent the performance from happening.

Based on the Animated Series by ZAG Entertainment
Adapted by Cheryl Black and Nicole D'Andria

64PG, FULL COLOR, CVRS A & B $4.99

Covers pending licensor approval

ARTFUL #5

Drina struggles to fight against her instincts. Meanwhile, Artful and Bram get into even more trouble! Who is friend and who is foe in the latest issue of legendary comic writer Peter David's Artful? Revelations abound in this penultimate issue!

Adapted by Nicole D'Andria
with art by Laura Neubert

32PG, FULL COLOR
CVR A: $3.99, CVR B: $4.99

Cover A by Laura Neubert

Cover B "Concept Sketch" by Laura Neubert Limited to 1,500 Copies!

BLUE HOUR #5

Blue Hour reaches its climactic conclusion, as open warfare breaks out between three factions among the human colonists and the Maasym. In a last desperate attempt to salvage the situation Wardell is forced to make the ultimate choice to prevent genocide or extinction.

WRITER: Dino Caruso
ARTIST: Chad Cicconi

32PG, FULL COLOR, $3.99

ACTION LAB: DANGER ZONE

BRIGANDS VOLUME ONE

A rat-pack of medieval con men, thieves, cutthroats, has-beens and never-will-bes are set to carry out the heist of their lives. For some, it is a second chance at a better life. For others, it's the only chance they'll ever get. And in the treacherous world of BRIGANDS there are only two sureties to life; the steel in your hand and the promise of a dagger in your back. Collects Issues #1-5 of the genre bending series!

WRITER: Ram V
ARTISTS: Nick Barber, Alex Diotto, Jason Lewis, ROSH and Kel Nuttall
COVER ARTIST: Mukesh Singh

Certified Cool™

"The writing is slick, and the story is pretty solid with some nice ideas that elevate it above the usual fantasy fare."
--ComicCrusaders.com

T+ **160PG, FULL COLOR, $17.99**

INFINITE SEVEN #3

Cover A by Arturo Mesa

Anthony has done the impossible, and become the newest member of the Infinite Seven, becoming the new Smash Brannagan. But can he survive his first mission? Training Day gets a new meaning as Anthony and Washington track the Sandsnake to Japan!

WRITER: Dave Dwonch
ARTISTS: Arturo Mesa with Geraldo Filho

32PG, FC, CVR A: $3.99
CVRS B-E: $4.99 T+

Cover B "Movie Poster" by Arturo Mesa

Cover C "Artist Variant" by Josh Greathouse

Cover D "Sherlock" by Arturo Mesa

Cover E "Washington" by Arturo Mesa

Variants limited to 1,500 Copies each!

COVERS D & E INTERLOCK WITH #1-4 VARIANTS TO FORM A MASSIVE POSTER!

SPOTLIGHT ON

TOMBOY VOL. 3: NO ABSOLUTION

Addison's hunt leads her ever closer to a confrontation with the notorious Irene Trent, and the truth behind her mysterious powers. Fate finally pulls the Brody family back together, but the curse of their bloodline guarantees there are no happily ever afters for monsters. The exciting and epic conclusion to the twelve issue series! Collects issues #9-12 of the hit series.

WRITER: M. Goodwin
ARTIST: Michelle Wong
COVER ARTIST: M.Goodwin

128PG, FULL COLOR, $14.99 T+

STILL AVAILABLE: *V1: JAN161004 • V2: JUL161151*

"Goodwin has taken the "Magical Girl" genre and turned it into a psychological and visual horror story. The author is not afraid to go "there."
--ISmellSheep.com

VORACIOUS: FEEDING TIME #5

Cover A by Jason Muhr

Cover B "Dead Leaves" by series writer Markisan Naso!

Gus Horncrasher is determined to find Owen at any cost, but first he has to go through Captain Jim. Back in Blackfossil, the Sheriff begins to unravel Nate's secrets, Starlee prepares to leave town and Maribel's first encounter with Tony is revealed, as the second volume of VORACIOUS concludes.

WRITER: Markisan Naso T+
ARTIST: Jason Muhr

32PG, FULL COLOR
CVR A: $3.99, CVR B: $4.99

Cover B limited to 1,500 Copies!

STILL AVAILABLE:
V1: JUN161044

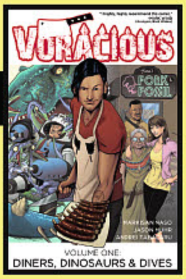

"If you haven't read Voracious yet, you better get right on it. Incredible story with just as incredible illustration."
--Sci-Clops.com

ACTION LAB: DANGER ZONE

SOMETIMES THE ONLY PERSON YOU CAN TRUST IS YOUR IMAGINARY FRIEND.

FIRST ISSUE

Spencer & LOCKE

IN A REVOLUTIONARY NEW SERIES!

Cover A by Jorge Santiago, Jr.

SPOTLIGHT ON

SPENCER & LOCKE #1

CALVIN AND HOBBES MEETS SIN CITY!

When his grade-school sweetheart is found dead, there's only one friend Detective Locke can trust to help solve her murder — his childhood imaginary panther, Spencer. But when they face a vicious crime syndicate and memories from Locke's traumatic youth, can this unlikely pair survive long enough to find the truth?

WRITER: David Pepose
ARTIST: Jorge Santiago, Jr.

32PG, FC, CVR A: $3.99
CVRS B-C: $4.99

Cover B by Maan House

Cover C by Joe Mulvey

T+

Covers B & C Limited to 1,500 Copies Each!

LOOK! PREVIEW PAGES!

THE CIRCLE #5

Christian has taken down two of his friends, and has three to go to break the circle. This is it, his last chance. If he can't finish the job, his soul will be damned forever.

WRITER: Damon Clark
ARTIST: Alyzia Zherno

32PG, FULL COLOR, CVR A: $3.99, CVR B: $4.99 M

Cover A by Alyzia Zherno

Cover B by Damien Worm Limited to 1,500 copies!

ACTION LAB: DANGER ZONE

Cover A by
Devin Roth

AMERIKARATE #2

FROM BOB'S BURGERS CHARACTER DESIGNER, DEVIN ROTH!

Sam Kickwell has been thrown back into the high-stakes world of professional karating thanks to the ninja assassin who took his limbless brother's life. But while he prepares for the fight of the century, he inadvertently comes kick-to-kick with FBI karate expert Cynthia Weaver. Will the two team-up to take down a megalomaniacal maniac… or will their sparks ignite a karate-fire that will consume them both?!

WRITERS: Brockton McKinney and Corey Kalman
ARTIST: Devin Roth

32PG, FC, CVR A: $3.99
CVRS B-C: $4.99

Certified Cool™

Cover B
"Karate Commando"
by Daniel A. Massa

Cover C
"April o'Neil
Photo Variant"

Variants limited to 1,500 Copies each!

Cover A by
Winston Young

VAMPBLADE SEASON TWO #2

Katie Carva is Vampblade, but now when she transforms, the blades are the ones in control… and the blades are really f$%#@d up! Consequently, so is Katie's life!!

WRITER: Jason Martin **ARTIST: Winston Young**

32PG, FC
CVR A: $3.99
CVRS B-F: $4.99

Cover B
Reg. "Risqué"
by Winston Young
Limited to 2,000
Copies!

Cover C
"Artist Variant"
by Celor
Limited to 1,500
Copies!

Cover D
"Artist Risqué"
by Celor
Limited to 2,000
Copies!

Cover E
"90s Variant"
by Pow Rodrix
Limited to 1,500
Copies!

Cover F
"90s Risqué"
by Pow Rodrix
Limited to 2,000
Copies!

BINGE READ THE ENTIRE FIRST SEASON: V1: MAR161004 • V2: AUG161087 • V3: DEC161172

Cover A by
Dan Mendoza

DOLLFACE #4

The tables have turned now on Dollface and the gang, as Zombie Tramp tries to take each one of them out. Are Lila and Ivan ready to deal with such a powerful witch this early in the game?

WRITERS: Dan Mendoza & Bryan Seaton **ARTIST: Dan Mendoza**

32PG, FC
CVR A:
$3.99
CVRS B-G:
$4.99

Cover B Reg.
"Tattered & Torn"
Cover C "Reg. Risqué"
Limited to 2,000
Copies!

Cover D
"Artist Variant"
by Bill McKay
Limited to 1,500
Copies!

Cover E
"Tattered & Torn"
by Bill McKay
Limited to 2,000
Copies!

Cover F
"Pin-Up Variant"
by Marcelo Trom
Limited to 1,500
Copies!

Cover G
"Tattered Pin-Up"
by Marcelo Trom
Limited to 2,000
Copies!

Cover A by
Dan Mendoza

32PG, FC
CVR A: $3.99
CVRS B-F: $4.99

SPOTLIGHT ON

ZOMBIE TRAMP: EASTER SPECIAL

When Zombie Tramp comes across flyers for an annual Easter event called "Bunnyland", she figures it's a good spot to have some twisted fun. But instead of hiding eggs and doling out chocolate, it's more like Pagan sacrifice and giant wicker rabbits!

WRITERS: Shawn Gabborin, Dan Mendoza, and Jason Martin
ARTIST: Celor

Cover B "Reg. Risqué" by Dan Mendoza Limited to 2,500 Copies!

Cover C "Fuzzy Bunny" by Celor Limited to 2,000 Copies!

Cover D "Fuzzy Bunny Risqué" by Celor Limited to 2,500 Copies!

Cover E "Sexy Bunny Variant" by Marcelo Trom Limited to 2,000 Copies!

Cover F "Sexy Bunny Risqué" by Marcelo Trom Limited to 2,500 Copies!

Cover A by
Dan Mendoza

32PG, FC
CVR A: $3.99
CVRS B-F: $4.99

ZOMBIE TRAMP #34

Xula continues her tests and obstacles to prove her worthiness to Kaiju Queen. But will she accept her final challenge?

WRITER: Dan Mendoza **ARTIST: Marco Maccagni**

Cover B "Reg. Risqué" by Dan Mendoza Limited to 2,500 Copies!

Cover C "Variant" by Marco Maccagni Limited to 2,000 Copies!

Cover D "Variant Risqué" by Marco Maccagni Limited to 2,500 Copies!

Cover E "Artist Variant" by Marcelo Trom Limited to 2,000 Copies!

Cover F "Artist Risqué" by Marcelo Trom Limited to 2,500 Copies!

READ THE ENTIRE SERIES!

DLX HC: MAY161021
V1 (Mini-Series): JUN130714
V2 (2nd Mini): AUG150979
V3 (Ongoing 1): NOV140924
V4 (Sleazy Rider): FEB150900
V5 (Breaking Bath): MAY150881
V6 (Unholy Tales): OCT151042
V7 (Bitchcraft): JAN161019
V8 (Pimps & Hocus Pocus): JUN161057
V9 (Skanks, Shanks and Shackles): SEP161212
Holdays: FEB161041
VS VAMPBLADE: JUN150880

ON SALE IN APRIL

FEATURED ITEM

JOHN LAYMAN
SAM KIETH

NEW SERIES!

The most daring art thief in Paris has struck again, and the police have assigned their best detective to the case. His only clue? A single white feather left at the scene. Could this feather belong to the thief? To the thief's accomplice, an oversized talking egret? Or will his investigation lead him to somewhere even stranger? (Answer: all of the above.)

Presenting a peculiar and unforgettable tale of birds and banditry, paintings and pets, larceny, love and... lamprey-wielding assassins? From the legendary creator of THE MAXX and co-creator of SANDMAN, Sam Kieth, and the considerably less-legendary creator of CHEW, John Layman!

ELEANOR & THE EGRET #1

JOHN LAYMAN writer SAM KIETH artist
RONDA PATTINSON colorist JOHN LAYMAN letterer
SAM KIETH cover

$3.99 / 32 pages / Full Color
ON SALE APRIL 5th

1 in 10 INCENTIVE COVER
ELIZABETH TORQUE

Retailers, check your order form for incentive ordering criteria.

WORLD READER #1

JEFF LOVENESS writer
JUAN DOE artist
RACHEL DEERING letterer
JUAN DOE cover

$3.99 / 32 pages
Full Color
ON SALE
APRIL 19th

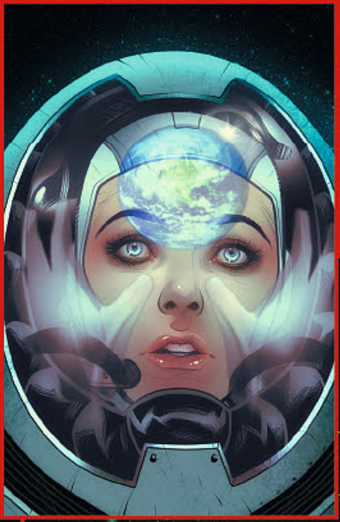

1 in 10 INCENTIVE COVER
ELIZABETH TORQUE
Retailers, check your order form for incentive ordering criteria.

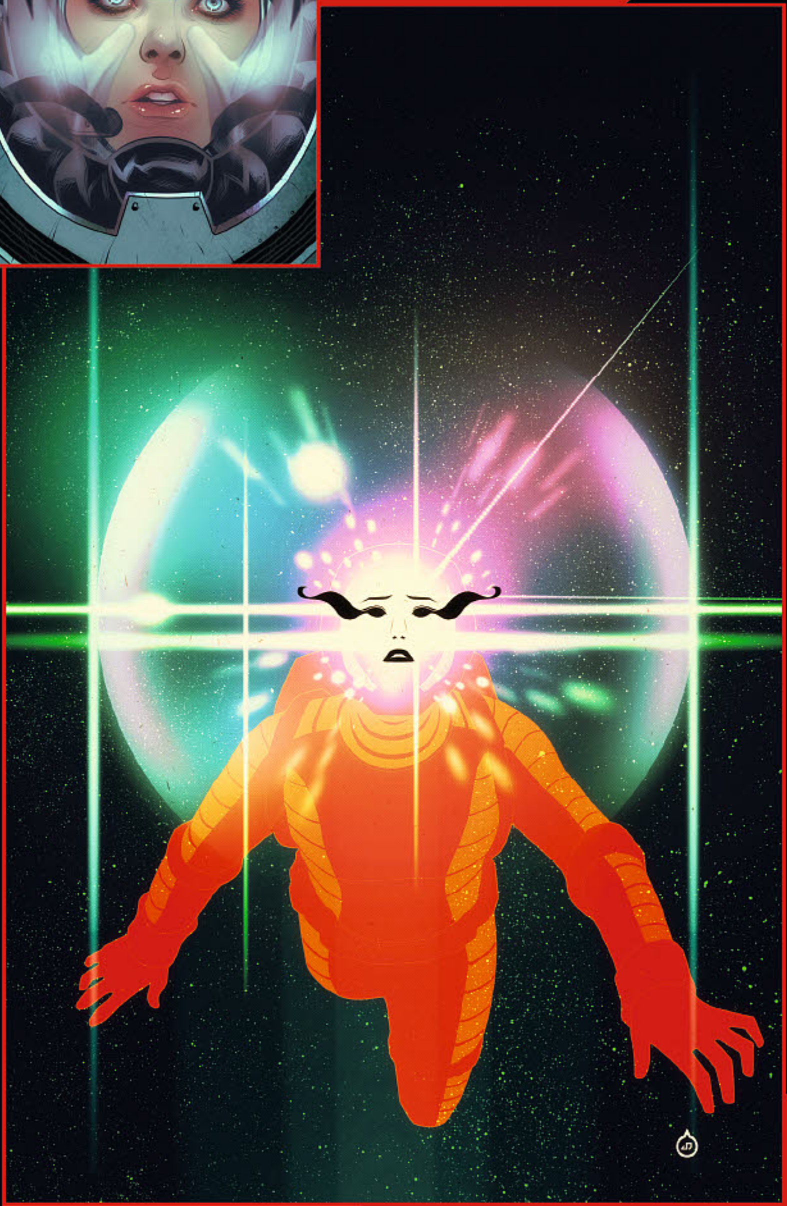

NEW SERIES!

Meet Sarah, an astronaut traveling from dead planet to dead planet, talking to the ghosts of dead worlds… as she fights to discover the secret that's killing the universe. But Death doesn't give up its secrets so easily, and as she's hunted from planet to planet, Sarah struggles to maintain the trust of her crew and her own sanity in the endless ocean of lives. Every world has a story, and if she can find the secret tying them all together, she can save Earth from being the next world to die.

From THE JIMMY KIMMEL SHOW and GROOT writer Jeff Loveness and AMERICAN MONSTER and ANIMOSITY: THE RISE artist Juan Doe, comes the chilling, epic new series that will be sure to appeal to fans of *ARRIVAL*, *INTERSTELLAR* and *THE EXPANSE*.

JEFF LOVENESS
JUAN DOE

AFTERSHOCK

AFTERSHOCK

MARGUERITE BENNETT
RAFAEL DE LATORRE

As Jesse and Sandor embark on their American road trip, their faith in life, death—and each other—is tested at last.

From the writer of INSEXTS, BOMBSHELLS and A-FORCE and the artist of SUPERZERO.

"I love seeing talented people given a chance to unleash their ideas like this and bring us storytelling on a whole new level."

READING WITH A FLIGHT RING

ANIMOSITY #7

MARGUERITE BENNETT writer RAFAEL DE LATORRE artist
ROB SCHWAGER colorist MARSHALL DILLON letterer
RAFAEL DE LATORRE w/ MARCELO MAIOLO cover

$3.99 / 32 pages / Full Color
Mature Readers
ON SALE APRIL 12th

AMERICAN MONSTER #6

BRIAN AZZARELLO writer
JUAN DOE artist & letterer
JUAN DOE cover

$3.99 / 32 pages
Full Color / Mature Readers
ON SALE APRIL 12th

1 in 10 INCENTIVE COVER
FRANCESCO FRANCAVILLA
Retailers, check your order form for incentive ordering criteria.

VOLUME 2 BEGINS HERE!

The small town that Mont now calls home is about to boil over in a flurry of blood, bile and bullets. Just the way he likes it. Fasten your seat belts for the beginning of the second volume of AMERICAN MONSTER, with even higher doses of violence, bloodshed, sex and mayhem!

From 100 BULLETS creator and THE DARK KNIGHT III: THE MASTER RACE writer Brian Azzarello, and Juan Doe, the artist of WOLVERINES and JOKER'S ASYLUM: SCARECROW.

Resolicitation. All previous orders are canceled.

BRIAN AZZARELLO
JUAN DOE

AFTERSHOCK

RAY FAWKES
GEORGES DUARTE

This is it! The secret history of the world! The end of an era! Bloodshed and backstabbing! And the ascension of a new God. Everything's going to turn out for the best, right? It's *OCEAN'S 11* and *THE MATRIX* rolled together into one tasty comic package called JACKPOT!

From CONSTANTINE and JUSTICE LEAGUE DARK writer and Eisner, Harvey and three-time Shuster Award nominee, Ray Fawkes!

Resolicitation. All previous orders are canceled.

JACKPOT! #5

RAY FAWKES writer GEORGES DUARTE artist
STEFANI RENNE colorist COMICRAFT letterer
BRIAN STELFREEZE cover

$3.99 / 32 pages
Full Color
ON SALE APRIL 26th

ANOTHER GREAT AFTERSHOCK COLLECTION!

BLACK-EYED KIDS VOL. 2

"This should be THE horror story of the year. Nothing else comes close..."

READING WITH A FLIGHT RING

JOE PRUETT writer SZYMON KUDRANSKI artist
GUY MAJOR colorist MARSHALL DILLON letterer
FRANCESCO FRANCAVILLA cover

$14.99 / 128 pages
Full Color / Mature Readers

ON SALE APRIL 19th

The urban legend come to life. The Black-Eyed Children have announced their presence with horrific authority, leaving lives shattered and multiple bodies in their wake. Jim Loudin and his family, along with a local police officer and a mysterious stranger, seemingly with past ties to these devil children, fight not only for their own lives, but for potentially mankind's very existence.

Collecting issues 6-10 of the critically-acclaimed series, and the original short story from the AFTERSHOCK GENESIS one-shot. Written by Eisner winner Joe Pruett and illustrated by Szymon Kudranski.

"Joe Pruett's BLACK-EYED KIDS is just the right kind of creepy. A nice slice of modern horror from an underrated talent."

GARTH ENNIS

For previews, behind-the-scenes & more, check us out online:
AFTERSHOCKCOMICS.COM

AFTERSHOCK

Hillbilly
#11
BY
ERIC
POWELL
ALBATROSS

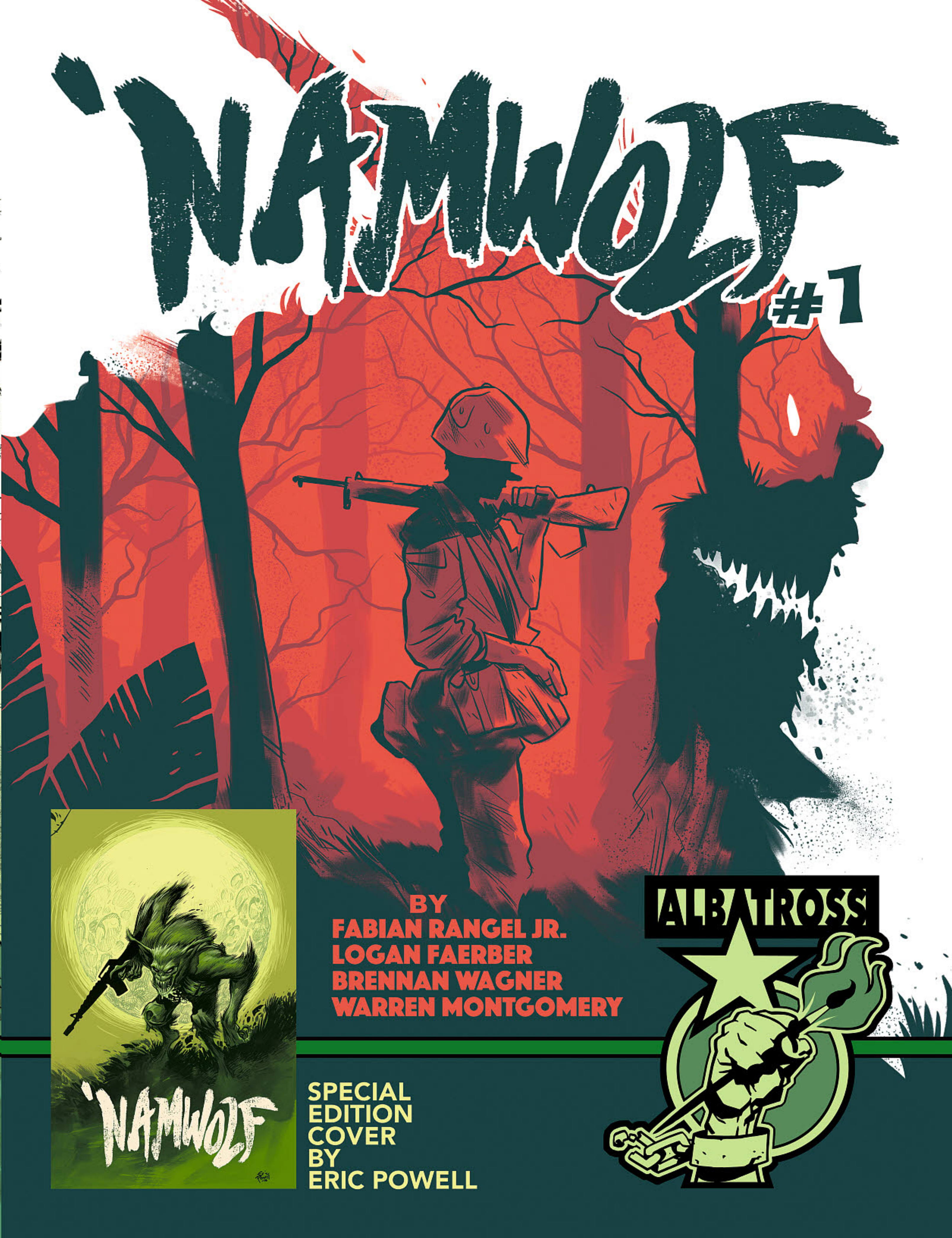
'NAMWOLF
#1
BY
FABIAN RANGEL JR.
LOGAN FAERBER
BRENNAN WAGNER
WARREN MONTGOMERY
ALBATROSS
'NAMWOLF
SPECIAL
EDITION
COVER
BY
ERIC POWELL

AH COMICS

MOONSHOT: THE INDIGENOUS COMICS COLLECTION SC
(W) Michael A. Sheyahshe & Various
(A) Jeffrey Veregge & Various
(CA) Stephen Gladue
This award-winning collection of 13 short stories presents some of the finest comic book and graphic novel work on the continent. *Moonshot* brings together dozens of creators from across North America to contribute comic book stories showcasing the rich heritage and identity of indigenous storytelling. From traditional stories to exciting new visions of the future, *Moonshot* is an incredible collection that will amaze, intrigue, and entertain! (STL015743)
SC, 6.5x10.2, 176pgs, FC..........$17.99

ALBATROSS FUNNYBOOKS

HILLBILLY #11
(W/A/CA) Eric Powell
The Iron Child take his rightful place and leads the people of the hills against the forces of darkness. (STL038480)
24pgs, FC $3.99

SPOTLIGHT ON

REGULAR COVER

ERIC POWELL COVER

NAMWOLF #1
(W) Fabian Rangel (A/CA) Logan Faerber
When scrawny Marty Spencer is drafted into the Vietnam War, he finds himself smack dab in the middle of the heart of darkness. But Marty has a secret. A secret even from himself. And Vietnam is a hell of a place to find out you're a werewolf. (STL038481)
REGULAR COVER—24pgs, FC $3.99
ERIC POWELL COVER—24pgs, FC $5.99

ALTERNA COMICS

SPOTLIGHT ON

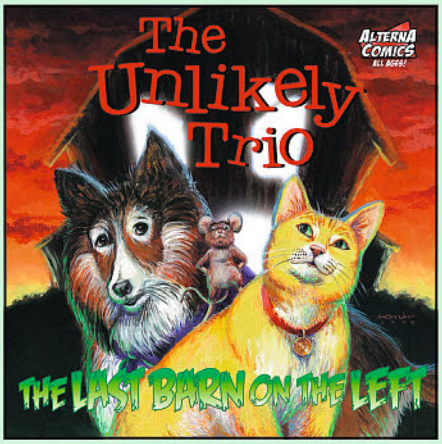

THE UNLIKELY TRIO COLORING BOOK
(W) Callie West (A/CA) Scott West
Kids can color this comic! A monster lurks in the shadows and it's up to Lil'Bit, Mrs. Butters, and Abby to investigate. Will they live to tell the tale? Printed on paper that is perfect for coloring; there's also fun activities in the back of the book! (STL038506)
SC, 6x6, 32pgs, B&W..$3.99

ALTERNATIVE COMICS

REICH #6
(W/A/CA) Elijah Brubaker
Reich is a biographical account of psychoanalyst Dr. Wilhelm Reich, who courted scandal throughout with his controversial and radical ideas. This issue explores Reich's childhood and how it relates to his adult obsessions. This issue features a beautiful watercolor cover. (STL039435)
MATURE THEMES
24pgs, B&W (6 of 12)..................$4.00

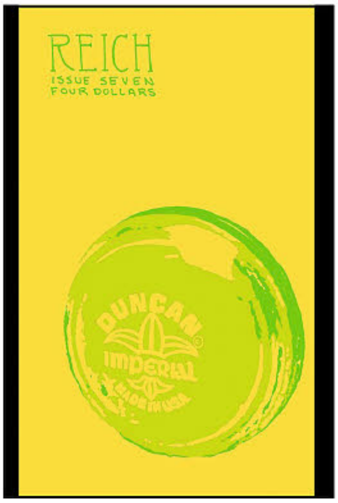

REICH #7
(W/A/CA) Elijah Brubaker
Reich jumps forward fourteen years, to another continent, away from the strife of World War II and the critical European press. Aided by his young son, Reich experiments with a strange new device on the Arizona desert. Unfortunately, controversy is not so far away as we might believe. (STL039436)
MATURE THEMES
24pgs, B&W (7 of 12)..................$4.00

Trinkets...tchotchkes...and tiny toys. Your favorite characters and shows are ready for your collection in the Collectibles & Novelties Section!
PREVIEWS

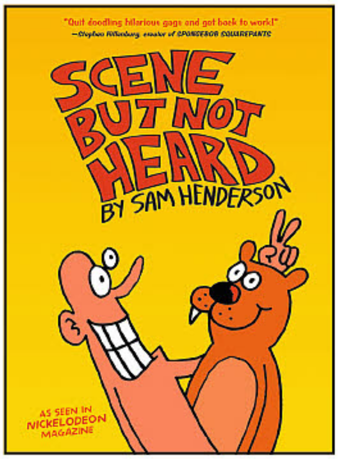

SCENE BUT NOT HEARD GN
(W) Sam Henderson, Noah Van Sciver (A) Noah Van Sciver, Sam Henderson (CA) Sam Henderson
From Sam Henderson, the Emmy-nominated writer of Nickelodeon's *SpongeBob SquarePants*, comes *Scene But Not Heard*, the longest-running feature in the history of *Nickelodeon Magazine!* Now all those strips — the hilarious, wordless adventures of a man and a bear — are collected in one handsome hardcover. Introduction by Noah Van Sciver. (STL039440)
HC, 6x9, 128pgs, FC $14.95

O/A PEANUTBUTTER & JEREMY'S BEST BOOK EVER! TP
(W/A/CA) James Kochalka
Peanutbutter is a cute little kitty who thinks she works in an office. Jeremy is the crafty crow who lives in the tree outside. Somehow, Peanutbutter and Jeremy build a friendship. As with the best satires on the surface, the story is silly and fun for kids. For adults, it is a clever critique of modern society! (STK210919)
SC, 6x9, 240pgs, B&W............... $14.95

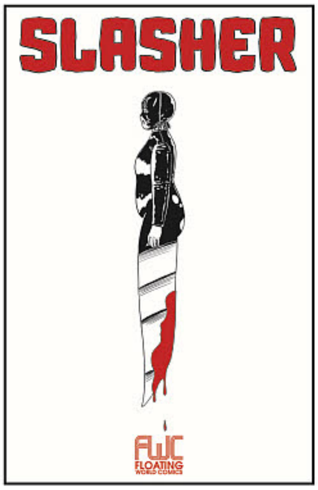

SLASHER #1
(W/A/CA) Charles Forsman
A new psychosexual thriller from the creator of *The End of the F*cking World* and *Revenger*. Christine is a data entry specialist discovering her sexuality and her penchant for blood. What is this monster brewing inside her? See as she is introduced to Joshua, a wheelchair bound nerd with similar interests. (STL039437)
28pgs, FC $4.99

VIOLENCE VALLEY ONE-SHOT
(W/A/CA) Jesse McManus
Violence Valley is an odyssey of animated absurdity by *The Whistling Factory* creator Jesse McManus. A bright, dumb, gap-toothed lad goes rambling out-doors, inevitably finding himself within the deepest bowels of a living, breathing dog. His passage out the other end involves homespun dental work, a transforming pan-flute and the kind of reverse infestation which will make anyone look twice before they flush. (STL039439)
6x6, 56pgs, B&W........................ $5.99

AMERICAN GOTHIC PRESS

INVISIBLE HANDS #2
(W) Laszlo Tamasfi (A/CA) Michael Malatini
The stories drained from David Wasp's infected mind are becoming downright bizarre, with one featuring a warped world where farm animals eat humans for breakfast! But something isn't quite right. It turns out David's previous employer might want something back, even if it's implanted in his head. (STL039455)
32pgs, FC (2 of 3)......................... $3.99

OFFERED AGAIN

O/A AT THE SHORE GN
(W/A/CA) Jim Campbell
A group of art students head to the shore, but something sinister is hiding beneath the incoming waves. From the artist of *Over The Garden Wall*, *At The Shore* is an original full color graphic novel of kids meddling with the undead, sea monsters, and scientists. (STL012686)
SC, 6x7, 208pgs, FC.................. $19.99

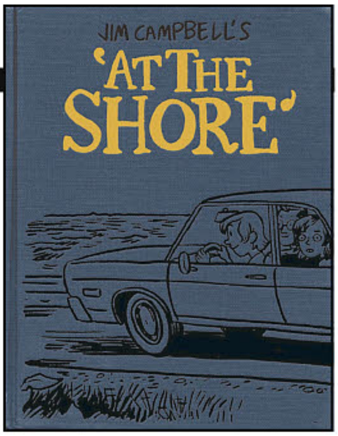

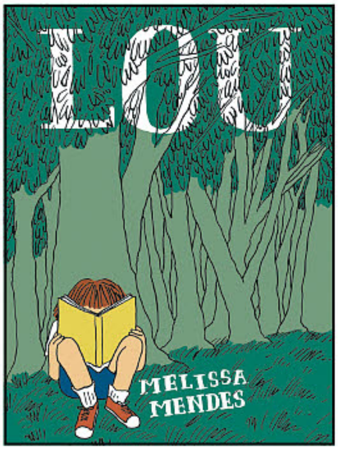

O/A LOU GN
(W/A/CA) Melissa Mendes
Lou is an 11 year old tomboy growing up in a small, working-class town in New England in the 1990s. This one summer it becomes clear that her brother Eddie's boss at the pizza shop is mixed up in some unsavory business. Things become more precarious after Eddie's boss vanishes. (STL000996)
SC, 160pgs, B&W $14.95

BILL GALVAN

EDGE ESSENTIALS

Pick up these books to learn more about their Indie Edge style!

- Archie High School Chronicles Vol. 1: Freshman Year TP (FEB094052)
- Pink Panther Vol. 1 TP (SEP161241)
- The Three Stooges Vol. 1 TP (DEC161200)

Please tell us a bit about yourself!

I have been a professional comic book artist since 2006, when I started working for Archie Comics as a freelance penciler. I got the job after showing my portfolio at San Diego Comic Con. I also like to paint digitally as well as with watercolors and oils, and I recently had a solo art show in Salt Lake City last March. I live in Utah with my wife Jennifer and our four kids.

What are your favorite projects you've contributed to over the past decade?

The first project that comes to mind is *Archie: Freshman Year*, which chronicles Archie's first year in high school. A *Radioactive Man* story that parodied the *Spider-Man* musical, and *Treehouse of Horror* for Bongo Comics, (all of the above written by Batton Lash, one of my favorite writers, who is also writing *Underdog* #1!). Drawing the cover and stories to *The Pink Panther* series and *The Three Stooges* for American Mythology has been really awesome as well!

What are you currently working on?

I am proud to be one of the artists drawing the return of *Underdog* to comics for American Mythology. *Underdog* was one of my favorite cartoons when I was a kid, and it's so great to be working on bringing this character back to modern audiences. There are so many different stories to be told about these characters; Simon Bar Sinister, Sweet Polly and Shoeshine boy, ranging from superhero adventure to satire, I'm really excited to be a part of it!

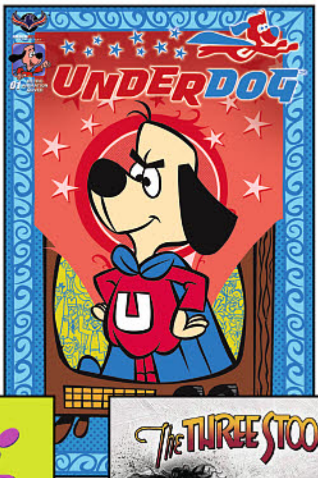

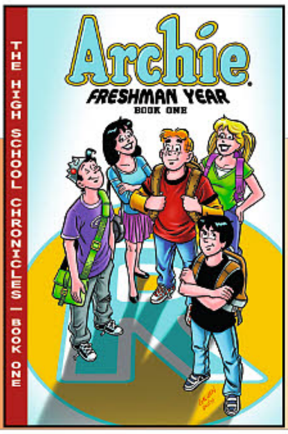

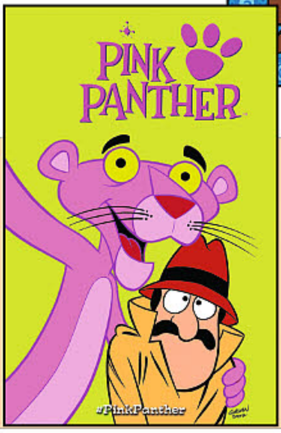

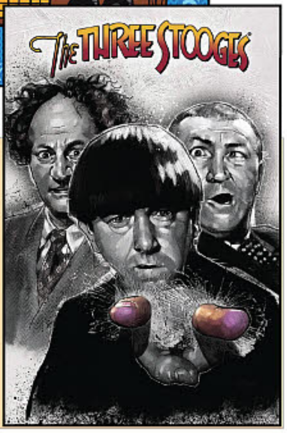

What fun titles are you reading?

I love the *SpongeBob Comics* (*Vol. 1*—See Page 324!), they always make me laugh, and they have a great mix of artistic styles. Of course, I'm also really enjoying the new *Jughead* series (*Vol. 1*—APR161259) from Archie Comics, it's a really fun interpretation of the character. I also like the *Doctor Who* series from Titan, they have great stories and artwork. The Fourth Doctor series (*Vol. 1: Gaze of the Medusa HC*—JUN161763) is one of my favorites, the likeness of Tom Baker is done really well.

FEATURED ITEM

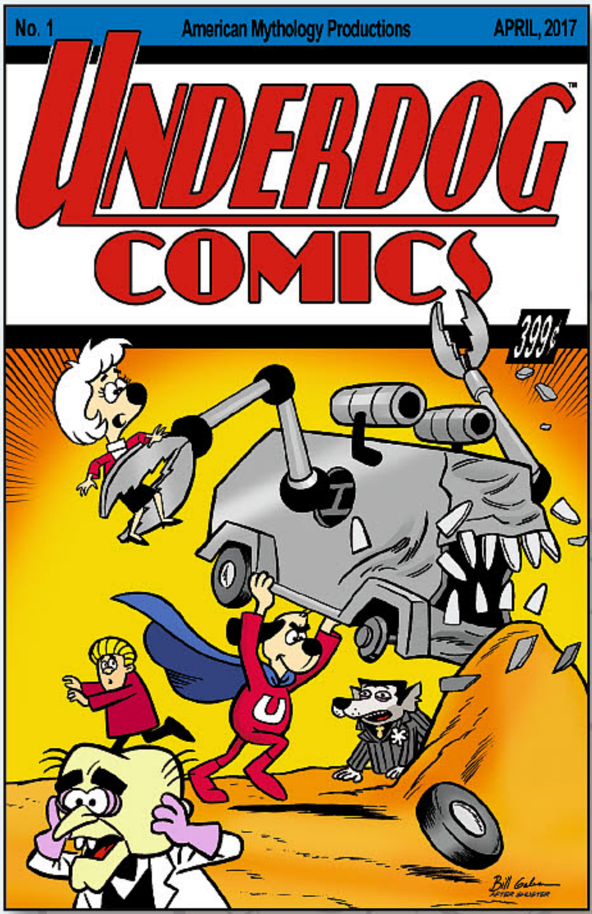

UNDERDOG #1
CLASSIC HOMAGE GALVAN CVR

Retail Price: $3.99
Cover: Bill Galvan
Writer: Batton Lash
Art: Bill Galvan, Adrian Ropp
Age Rating: All Ages
Color, 32 pages

There's no need to fear, UNDERDOG is here! American Mythology is proud to bring back another nostalgic kids classic to a brand new audience. Underdog is an incredible animated series that chronicled the adventures of Shoeshine, who when danger was afoot would turn into a powerful superhero! With an incredible rogues' gallery of villains like Simon Bar Sinister, Cad Lackey, Riff Raff, Battyman, and Overcat on the loose, the world needs Underdog more than ever! Get in on the all-original first issue of *Underdog* by Batton Lash (*Supernatural Law*) and Bill Galvan (*Pink Panther*), in stores before Free Comic Book Day! Covers by interior artist Bill Galvan, Adrian Ropp, S.L. Gallant, and Retro Animation Incentive cover by vintage animation artist Patrick Owsley. And be sure to pick up the Underdog Free Comic Book Day edition with even more new stories and fun!

UNDERDOG #1 TENNESSEE TUXEDO GALLANT CVR
RETAIL PRICE: $3.99
COVER: S.L. GALLANT

UNDERDOG #1 OVERCAT ROPP CVR
RETAIL PRICE: $3.99
COVER: ADRIAN ROPP

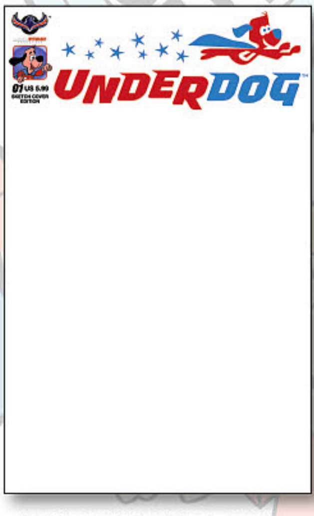

UNDERDOG #1 BLANK SKETCH CVR
RETAIL PRICE: $5.99

UNDERDOG #1 RETRO ANIMATION RETAILER INCENTIVE CVR
COVER: PATRICK OWSLEY

Ask your local comics retailer how to get this cool limited edition cover!

Art Pending Final Licensor Approval

UNDERDOG IS TM & © 2017 CLASSIC MEDIA, LLS. UNDERDOG, ITS LOGOS, NAMES, AND RELATED INDICIA ARE TRADEMARKS OF AND COPYRIGHTED BY CLASSIC MEDIA, LLC. ALL RIGHTS RESERVED.

THERE'S NO NEED TO FEAR, UNDERDOG IS HERE!

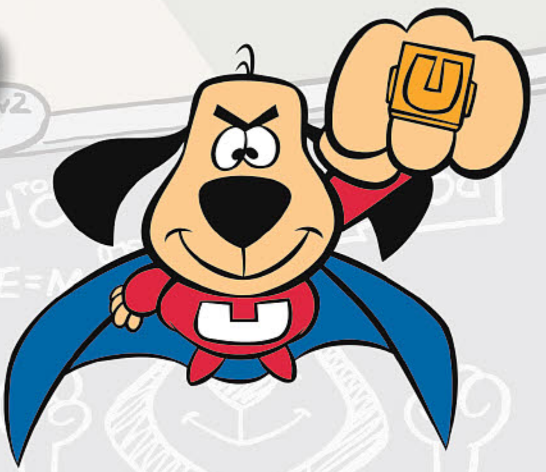

Batton Lash writer on Underdog:

I have always loved Underdog. I even have a Christmas ornament of him, I love the design! Over the years Underdog has stayed in the minds of those that grew up on his adventures and a little piece of that love for the character lives on in all of us. The rhyming speech of Underdog was something we all did and still can hear when we see the iconic character art. "There's no need to fear, Underdog is here!" And who didn't have a crush on Sweet Poly Purebred as a youngster? I sure did. It's a true pleasure and honor to be writing his inaugural issue for American Mythology!

Bill Galvan artist on Underdog:

Underdog is one of my all-time favorite cartoons! The characters are so fun draw- Simon Bar Sinister, Sweet Polly Purebred, and of course, Underdog's secret identity, Shoeshine Boy. The cartoon was a huge part of my life as a kid and I never outgrew it in all these years. I am really looking forward to working with all the talented creators we have at American Mythology that will bring this character to life for a new generation to discover. "When help is needed, I am not slow. For its hip-hip-hip and away I go!"

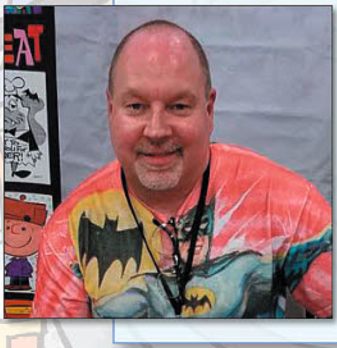

Patrick Owsley artist on Underdog:

I'm excited to be back illustrating my ol' TV cartoon pal, UNDERDOG! Coming soon from American Mythology Productions...UNDERDOG Comics! There's nothing better than getting this one of a kind all-ages comic book back out into the world. Look for my covers featuring Underdog, Sweet Polly Purebred, Simon Bar Sinister, and Riff Raff!

UNDERDOG IS TM & © 2017 CLASSIC MEDIA, LLS. UNDERDOG, ITS LOGOS, NAMES, AND RELATED INDICIA ARE TRADEMARKS OF AND COPYRIGHTED BY CLASSIC MEDIA, LLC. ALL RIGHTS RESERVED.

STARGATE ATLANTIS HEARTS & MINDS #1 LAROCQUE CVR

SPOTLIGHT ON

Retail Price: $3.99
Cover & Artist: Greg LaRocque
Writers: Mark L Haynes, J.C. Vaughn
Age Rating: Teen
Color, 32 pages

Welcome to a new year of Stargate Atlantis excitement and the beginning of American Mythology's new Stargate comics program featuring the return of fan-favorite artist Greg LaRocque (The Flash) and a special sneak peek at the upcoming Stargate Universe Back to Destiny series! Atlantis has returned to the Pegasus Galaxy and the dangers are wilder than ever. Join us on a new story arc as the team discovers the diabolical truth behind the Ancient Janus' master plan. The stakes are higher than ever and the action picks up where the television series left off! Stargate Atlantis Hearts & Minds comes with four variant covers by interior artist Greg LaRocque, Sci-Fi fine artist Dan Parsons, a photo cover, and an exclusive retailer incentive Flashback Photo cover!

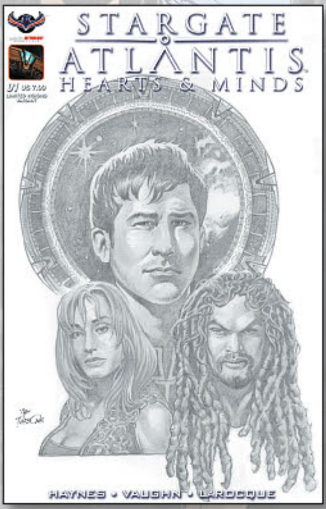

STARGATE ATLANTIS HEARTS & MINDS #1 LIMITED VISIONS IN B&W PREMIUM CVR
RETAIL PRICE: $7.99
COVER: DAN PARSONS

Sci-fi artist Dan Parsons (Star Wars) lends his unique vision to this line of fully rendered pencil interpretations of the Stargate Atlantis crew! These high art editions are extremely rare and are being printed to initial orders. For the ultimate in rare high-art editions, be sure to ask your retailer to reserve this gem!

Legendary artist Greg LaRocque returns to Stargate Atlantis!

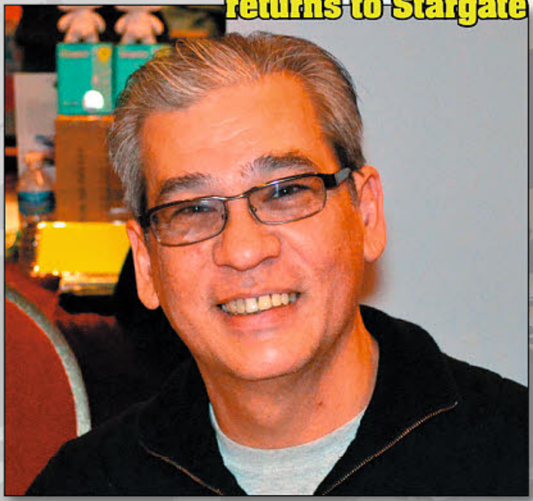

STARGATE ATLANTIS HEARTS & MINDS #1 PHOTO CVR
RETAIL PRICE: $3.99

STARGATE ATLANTIS HEARTS & MINDS #1 LIMITED RETAILER INCV PHOTO CVR

Ask your local comics retailer how to get this cool limited edition cover!

STARGATE ATLANTIS IS A TRADEMARK OF METRO-GOLDWYN-MAYER STUDIOS, INC. © 2004 – 2017 MGM GLOBAL HOLDINGS, INC. ALL RIGHTS RESERVED.

STARGATE ATLANTIS IS A TRADEMARK OF METRO-GOLDWYN-MAYER STUDIOS, INC. © 2004 – 2017 MGM GLOBAL HOLDINGS, INC. ALL RIGHTS RESERVED.

Welcome to the new Stargate comics program from American Mythology!

In year two of our series we have listened to the fans and developed a program to bring more Stargate content to you every month. Starting with Stargate Atlantis Hearts & Minds, we will have a new Stargate comic book in stores monthly. And the excitement doesn't stop there – we are finally launching the highly anticipated Stargate Universe comic book series beginning next month and on sale in May! Fans have wanted to see the official comic book continuation of the cliffhanger television series and now they will! Ask your local comic book shop to add both titles to your pull list. Step through the Stargate and into a world of official comic book adventures based on your favorite series!

Enjoy this preview of Stargate Atlantis: Hearts & Minds #1 coming in April to comic shops!

PINK PANTHER™

AMERICAN MYTHOLOGY

THE PINK PANTHER TM & © 1964 – 2017 METRO-GOLDWYN-MAYER STUDIOS, INC. ALL RIGHTS RESERVED. WWW.PINKPANTHER.COM

PINK PANTHER TRICK OR PINK #1 ROPP CVR SIGNED
RETAIL PRICE: $14.99

Amazing animator Adrian Ropp signs this cool Ant and the Aardvark holiday cover of Trick or Pink! It comes bagged & boarded with a certificate of authenticity and is limited to 75 copies. Allocations may occur.

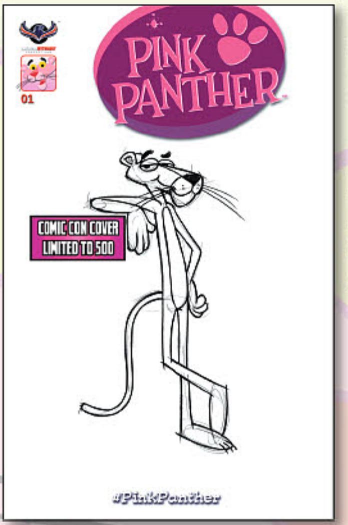

PINK PANTHER #1 BALTIMORE COMIC CON COVER
RETAIL PRICE: $9.99

If you didn't make it to Baltimore Comic Con in 2016, then you missed out on this very elusive and rare convention variant cover... until now! This edition is limited to 500 copies. Allocations may occur.

AVAILABLE NOW!

AUG161131	STARGATE ATLANTIS GATEWAYS #1 MAIN COVER	$3.99
AUG161132	STARGATE ATLANTIS GATEWAYS #1 GATE KIDS COVER	$3.99
AUG161135	STARGATE ATLANTIS GATEWAYS #1 PHOTO COVER	$3.99
AUG161134	STARGATE ATLANTIS GATEWAYS #1 BLANK SKETCH COVER	$3.99
MAY16106	EQUILIBRIUM #1 MAIN COVER	$3.99
MAY161061	EQUILIBRIUM #1 PHOTO COVER	$3.99
JUL161208	EQUILIBRIUM #2 MAIN COVER	$3.99
JUL161209	EQUILIBRIUM #2 STARK WORLD B&W COVER	$3.99

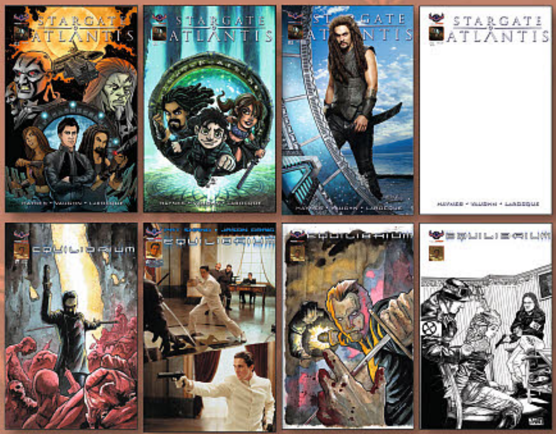

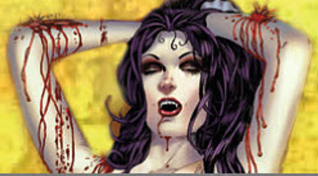

DAUGHTERS OF THE DARK ORACLE: ORGY OF THE VAMPIRES #2 BLOODBATH VARIANT

Retail Price: $3.99
Cover: Mike Wolfer, Ceci de la Cruz
Writer & Art: Mike Wolfer
Age Rating: Mature Readers
B&W, 32 Pages

Mike Wolfer's cult, erotic horror comic series is now at American Mythology Productions! To celebrate this occasion, we're presenting a very special "Bloodbath Variant" of "Orgy of the Vampires" #2, previously published by Mike Wolfer Entertainment. While the vampire Countess Bathory begins a reign of terror in a small, Carpathian village, the Frankenstein's monster-like Ragdoll awakens from a century-long hibernation, but will her quest be one of blood-thirsty revenge or simple survival? "Orgy of the Vampires" #2 contains a full 26 pages of story, featuring the sensual thrills and gut-ripping, gothic horror that Wolfer's fans have come to expect. Prepare yourself now for May's release of the all-new, world premiere of "Orgy of the Vampires" #3!

DAUGHTERS OF THE DARK ORACLE IS TM & © 2017 MIKE WOLFER

AMERICAN MYTHOLOGY

AMERICAN MYTHO SHOP

THE LAND THAT TIME FORGOT #1 HAND DRAWN SKETCH CVR

RETAIL: $29.99 COVER: BUZ HASSON

This is your chance to get prehistoric! Awesome artist Buz Hasson (Living Corpse) has hand drawn these incredible dinosaur sketches for anyone that wants an original The Land That Time Forgot cover sketch edition for their collections! Ships bagged and boarded.

EQUILIBRIUM #1 BALTIMORE COMIC CON COVER

RETAIL PRICE: $9.99

The hit sequel to the cult sci-fi film is back and with a super rare edition that was limited to just 400 copies! Allocations may occur.

EAGLE VOKES VALUE PACK

RETAIL PRICE: $19.99

Did you miss out on the return of Neil Vokes' classic EAGLE to comics? All four editions of the new first issue (including the rare retailer incentive cover) are collected here for a special value price. This is your chance to get the first new chapter of Eagle in 30 years in one bagged set!

AVAILABLE NOW:

OCT161125	THREE STOOGES MERRY STOOGEMAS MAIN CVR WHEATLEY	$3.99
OCT161126	THREE STOOGES MERRY STOOGEMAS LAROCQUE CVR	$3.99
OCT161127	THREE STOOGES MERRY STOOGEMAS PHOTO CVR	$3.99
OCT161128	THREE STOOGES MERRY STOOGEMAS BLANK SKETCH CVR	$3.99

Coming Attractions: Return to Destiny with Stargate Universe! SGU STARGATE UNIVERSE

AMIGO COMICS

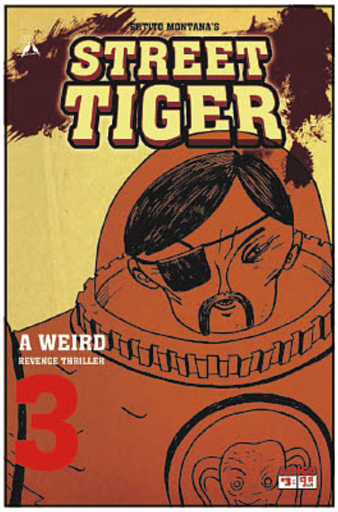

STREET TIGER #3
(W/A/CA) Ertito Montana
Somewhere in the city slums, Street Tiger wakes up, not even remembering how he survived the explosion and the brutal beating from Egg-Head's goon, The Shark. Meanwhile, at the city suburbs of Barrio Crema, what seems to be a drug deal takes place. But as always in Nam City, nothing is what it seems. (STL039449) (C: 0-0-1)
32pgs, FC $3.99

AMP! COMICS FOR KIDS

TUCKER GRIZZWELL'S WORST WEEK EVER TP
(W) Bill Schorr
(A/CA) Ralph Smith
The Berenstain Bears meets *The Simpsons* in this rollicking yarn about one really, really terrible week. Tucker Grizzwell is having the worst week ever. He is due to attend the annual Jaws & Claws weekend with his dad, where young grizzlies learn how to be terrifying predators. Problem is, Tucker doesn't even like to eat meat, let alone have to kill it first! Plus, didn't some kid get eaten last year during the dumpster-diving lesson? And before he can even get to the weekend, Tucker must endure a week's worth of middle school indignities, including pop quizzes, too much homework, bad cafeteria food, friends who are not the brightest lighthouses on the coast, an older sister who ignores him in the hallways, and one very unfortunate bus ride. The graphic novel format is perfect for the showcasing the daily trials and tribulations of this middle school grizzly cub. (STL038255) (C: 0-1-0)
SC, 6x9, 248pgs, FC. $9.99

If You Need A Little.

To place a quick order, locate the
Short Order Form
after page 16 to purchase up to
a few of your favorite items.

AMRYL ENTERTAINMENT

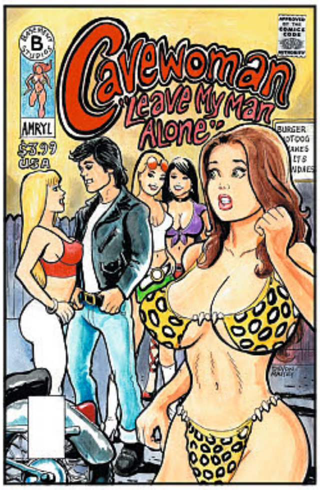

MASSEY COVER A

MASSEY SPECIAL EDITION COVER B

ROOT COVER D

VALENTINA COVER F

DURHAM COVER G

CAVEWOMAN: LEAVE MY MAN ALONE #1
(W/A/CA) Devon Massey
After Meriem's exciting adventures in the Jungle, she returns to Marshville and discovers that during her absence her boyfriend Bruce is being pursued by a bevy of beautiful girls. Watch out ladies — hell hath no fury like Meriem scorned! (STL039458)
MASSEY COVER A—24pgs, B&W $3.99
MASSEY SPECIAL EDITION COVER B—24pgs, B&W .... PI
MASSEY MATURE COVER C—24pgs, B&W .... PI
ROOT COVER D—24pgs, B&W .... PI
ROOT MATURE COVER E—24pgs, B&W .... PI
VALENTINA COVER F—24pgs, B&W .... PI
DURHAM COVER G—24pgs, B&W .... PI

AMULET BOOKS

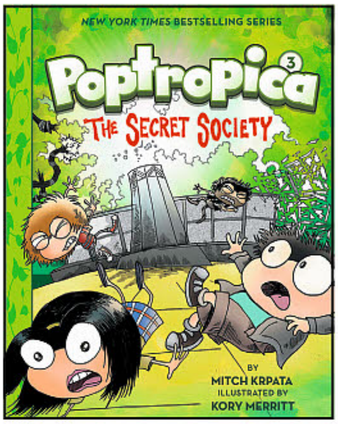

POPTROPICA BOOK 3: THE SECRET SOCIETY HC

(W) Mitch Krpata (A/CA) Kory Merritt

Mya, Oliver, and Jorge are in the custody of a secret society whose mission is to protect and preserve Poptropica — a mysterious, uncharted island world. These Protectors, as they call themselves, believe that any outside interference with the islands of Poptropica could have catastrophic results on the course of history in the real world. As if things aren't bad enough, Octavian has finally claimed possession of the confounding map, thwarted the society's attempts to capture him, and is determined to alter the time line. The trio must join forces with the Protectors and find Octavian before he can go through with his evil plot, or all of human history might be changed — or worse — destroyed! (STL039060) (C: 0-1-0)

HC, 6x8, 112pgs, FC $9.95

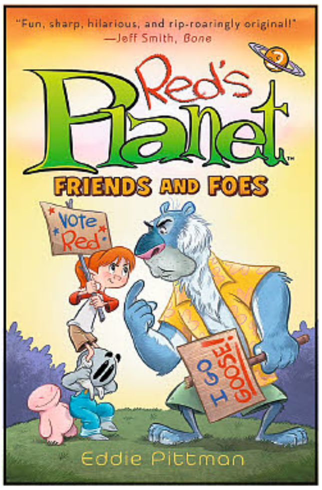

RED'S PLANET BOOK 2: FRIENDS AND FOES GN

(W/A/CA) Eddie Pittman

Soon after Red's crash landing on a mysterious planet, she finds herself in a new home surrounded by a host of odd and intriguing friends, including her clumsy companion, Tawee. But things get a little tough when the castaways run to Red for help settling in on this unknown planet. Suddenly, Goose and Red find themselves locked in the middle of an election to see who will lead the castaways. Meanwhile, Red and her new "family" come across an Uskok probe sent to search the universe for something — but what (or whom) could it be? And who will reign supreme on the new planet? With the imminent threat of the Uskoks, Red and Goose must join forces in order to protect the castaways and, ultimately, their friendship. (STL039076)

SC, 6x9, 192pgs, FC....................$9.95

STARS of the MONTH

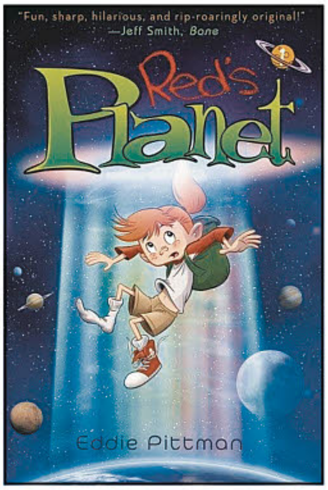

RED'S PLANET BOOK 1 GN

(W/A/CA) Eddie Pittman

Meet Red, a quirky, headstrong 10-year-old who longs to live in her own perfect paradise far away from her annoying foster family. But when a UFO mistakenly kidnaps her, Red finds herself farther away than she could have possibly imagined — across the galaxy and aboard an enormous spaceship owned by the Aquilari, an ancient creature with a taste for rare and unusual treasures. Before Red can be discovered as a stowaway, the great ship crashes on a small deserted planet, leaving her marooned with a menagerie of misfit aliens. With her newfound friend, a small gray alien named Tawee, Red must find a way to survive the hostile castaways, evade the ravenous wildlife, and contend with Goose, the planet's grumpy, felinoid custodian. (STL000572)

SC, 6x9, 192pgs, FC....................$9.95

EXPLORER GN'S

(W/A) Kazu Kibuishi & Various (CA) Kazu Kibuishi

Explorer is an exciting anthology of short graphic works by established artists and innovative newcomers in the comics and animation fields, who have each created a unique story on a central theme: a mysterious box and the marvels — or mayhem — inside. Collected and edited by the *New York Times* best-selling comics creator, Kazu Kibuishi, these well-written, beautifully-illustrated stories reflect a range of styles from the humorous to the fantastic! (STK455434)

VOLUME 1: THE MYSTERY BOXES (NOV110700)—SC, 6x9, 128pgs, FC $10.95
VOLUME 2: THE LOST ISLANDS (AUG130948)—SC, 6x9, 128pgs, FC $10.95
VOLUME 3: THE HIDDEN DOORS (AUG140973)—SC, 6x9, 128pgs, FC..........$10.95

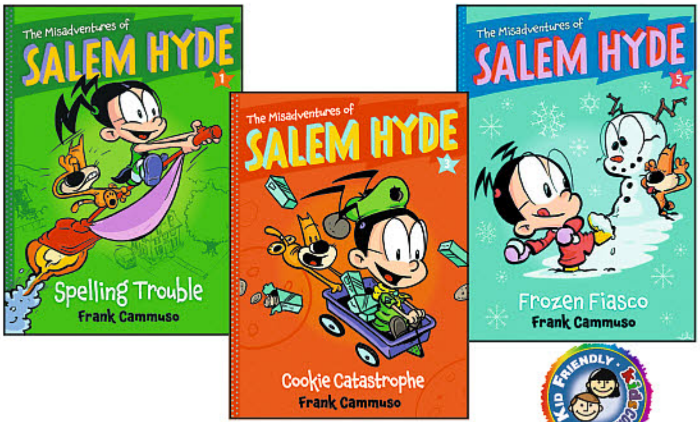

THE MISADVENTURES OF SALEM HYDE SC'S

(W/A/CA) Frank Cammuso

Salem Hyde just isn't like other kids. For one thing, she's stubborn, independent, and impulsive. For another, she's a witch. Good thing she's been assigned an animal companion, Lord Percival J. Whamsford III. This over-anxious cat doesn't like Salem calling him "Whammy," and Salem doesn't like listening to his long-winded explanations as to why she shouldn't do something, like enter the class spelling bee, go to birthday parties, or bake cookies! (STK620657)

VOLUME 1: SPELLING TROUBLE (AUG130950)—SC, 6x8, 96pgs, PC................$6.95
VOLUME 2: BIG BIRTHDAY BASH (MAR140811)—SC, 6x8, 96pgs, PC..............$6.95
VOLUME 3: COOKIE CATASTROPHE (AUG140975)—SC, 6x8, 96pgs, PC..........$6.95
VOLUME 4: DINOSAUR DILEMMA (FEB150932)—SC, 6x8, 96pgs $6.95
VOLUME 5: FROZEN FIASCO (AUG151010)—SC, 96pgs $6.95

If You Need A Lot.

Ask your retailer for the **Customer Order Form** which includes a complete listing of all available items and their ship dates.

STAFF PICK

JOSEPHINE BAKER GN

Recommended by Jim Fallone

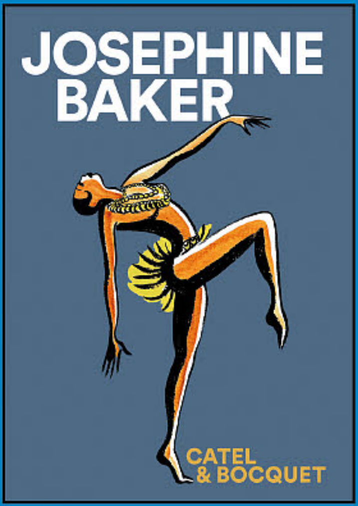

This beautiful graphic novel by Jose-Luis Bocquet and Catel Mulier, the same creative team that produced the award winning *Kiki De Montparnasse*, brings to life the thoroughly American entertainment icon Josephine Baker. Catel's wonderfully evocative black and white style perfectly captures Baker's unique persona, at once humorous and powerful and always full of life. You may think you know Miss Baker's story as the banana festooned American émigré on stage in France but like many I was unaware of her efforts with the French Resistance during the war, her creation of an orphanage (herself adopting many children), and her involvement in the March on Washington in 1963.

Make no mistake, this is a truly adult biography the details Josephine's life, warts and all, including her active love life. Catel's art style is bold and crisp as it slinks through these affairs sensually but it also evocatively shows her gangly childhood and her twists and bounces performing on stage. Bocquet's dialog is clear and true and competently translated. The one weakness I found was Josephine Baker's life was so large that even at 496 pages at times appearances by historical greats as varied as Princess Grace, Martin Luther King, Fidel Castro, Pope Paul VI, and Charles de Gaulle can feel a little like walk-ons. But this is just a minor quibble on this timely graphic biography of a true icon of a woman.

A vibrant and kinetic biography of a powerful African American woman ahead of her time.

SELFMADEHERO | $22.95

*See **PREVIEWS** Page 405 to preorder*

ANDREWS MCMEEL

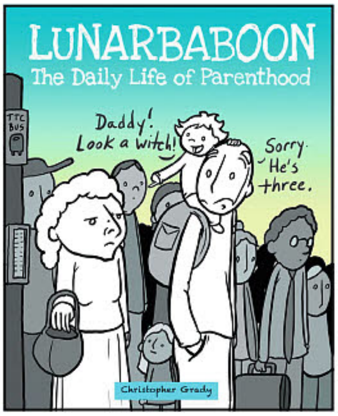

LUNARBABOON: THE DAILY LIFE OF PARENTHOOD TP
(W/A/CA) Christopher Grady
Explore the daily struggles and humor of family life with Lunarbaboon. He's just like any other dad — but vaguely hairier because he's half man/half moon monkey. Lunarbaboon shares life's parenting moments from the perspective of a 30-something dad/husband/chaos survivor. Together with the savvy, laid back Mom, wild child Moishe, baby Matilda, and a former Julliard student (their cat), Lunarbaboon must navigate the family and social dynamics of everyday life. Ranging from the hilarious (defeating closet monsters with a "stun" blaster that offers surprising facts about bears, Mars, and cats) to the sweet (the gray scale-to color transition out of depression at the touch of a loved one), this collection explores the bonds within a family and all the characters who bring both order and chaos to life. (STL038259) (C: 0-1-0)
SC, 6x9, 128pgs, FC....................$12.99

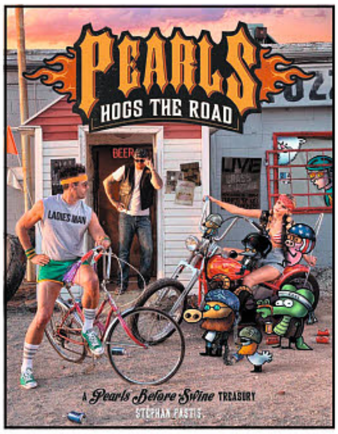

PEARLS BEFORE SWINE: PEARLS HOGS THE ROAD TP
(W) Stephan Pastis (A) Stephan Pastis, Bill Watterson (CA) Stephan Pastis
Move over! *Pearls Before Swine* is back and badder than ever in the new treasury collection *Pearls Hogs the Road*. The Pearls gang returns with characteristically misanthropic humor (but with more leather): no self-aggrandizing is too flagrant for Rat, no subject is too erudite for Goat, and no sensory input is too basic for Pig. All topics are fair game for Stephan Pastis and his brass-knuckle punch lines. *Pearls Hogs the Road* also features three comic strips illustrated by the legendary Bill Watterson of *Calvin and Hobbes*, who ended a 19-year hiatus from the comics page to collaborate with Pastis. (STL038256) (C: 0-1-0)
SC, 8x11, 264pgs, FC.................$18.99

ARCANA STUDIO

SPOTLIGHT ON

GENE SIMMONS' DOMINATRIX GN
(W) Sean Taylor (A) Flavio Hoffe, Esteve Polls
In advance of all-new stories, pick up this first Arcana Comics printing of *Gene Simmons' Dominatrix!* When Dominique Stern, a professional dominatrix, is ensnared in a world of government cover-ups and conspiracies, she finds herself a reluctant hero who must save herself, her friends, and the government jerk who got her into this mess! (STL039549)
SC, 7x10, 152pgs, FC..$19.95

Gold Digger #244

Story/Art: Fred Perry
Gina, Britanny, Penny and Kylie uncover an ancient starcraft in the frozen reaches of Jade-Realm's tundra...but in doing so, they awaken some kind of...THING...that threatens to destroy them and then the rest of the realm if it ever breaks loose!
(monthly series, full color, 32 pgs., $3.99 U.S.)

Gears and Bones TPB

Story: Andrew P. Anderson w. William Thomas
Art: Osvaldo "Montos" Montpeller
Guardian Knight Comics and Antarctic Press bring you 76 pages of blood-soaked adventures with stories of murder, betrayal, mad kings and dragon gods. Bones, pirate of the eight skies, is given a mission to keep his crew safe and to avenge the death of his girl by killing a king.
(Softcover TPB, full color, 76 pgs., $9.99 U.S.)

Silver Soldiers #1

Created by: Art Greenhaw
Story: Rebecca Dunn Art: Ben Dunn
FANTASTIC FIRST ISSUE! From the mind of Grammy Award-winning artist Art Greenhaw comes the debut of the most exciting group of superheroes of faith ever to explode onto the comics scene! Six ordinary people who have lost their way are chosen by God to become his defenders of faith and champions against the evil of the very forces of Hell itself!
(full color, 6 x 9, 48 pgs., $4.99 U.S.)

Rad Island

Story/Art: Javier Fox

A chill dude washes up on a totally radical island: majestic waterfalls, rainbow apples, and crazily great swimming holes. But when a hilarious monkey steals this mellow (but starving) dudes's rainbow apple, a chase through a jungle results in an radder discovery. Welcome to Rad Island!
(one-shot, full color, 32 pgs. $3.99 U.S.)

Blade Bunny Vol. 2 #6

Story: Eric Kimball Art: Erwin
Cover Art: Kelsey Shannon

Bunny, Kyoto, and Jin enter the town of Fengmen, but rapidly find themselves surrounded by angry locals, including a thief whom Bunny tricked earlier. Our heroes (well, protagonists) quickly start kicking tail, but darn it, at least one of these guys just won't stay dead!
(miniseries, B&W, 24 pgs., $3.99 U.S.)

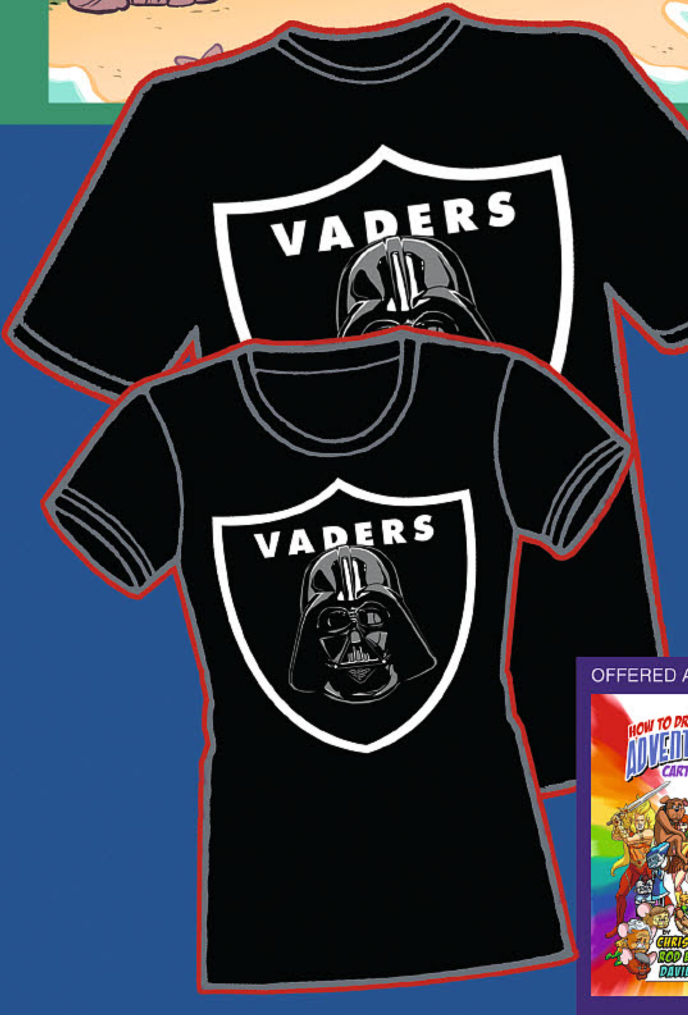

Vader Raiders T-Shirt

We find your lack of fashion disturbing. Asteroids and opposing defense should not concern you, player. You want this shirt, not excuses! The force of fashion is with you, young shirt-wearer, but you are not a champion yet. You have only begun to discover your style. Join us, and we will complete your wardrobe.

S (color, $21.99 U.S.)
M (color, $21.99 U.S.)
L (color, $21.99 U.S.)
XL (color, $21.99 U.S.)
XXL (color, $23.99 U.S.)
XXXL (color, $24.99 U.S.)

Junior Cut (Ladies Tees)
S (color, $21.99)
M (color, $21.99)
L (color, $21.99)
XL (color, $21.99 U.S.)
XXL (color, $23.99)

OFFERED AGAIN!

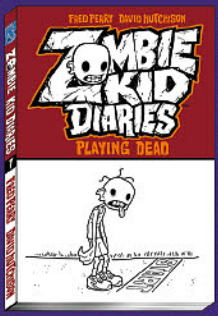

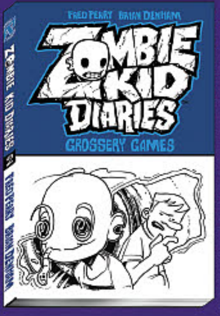

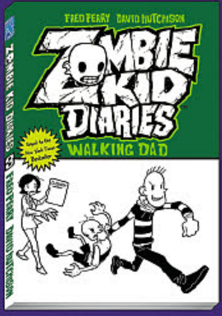

ARCHIE COMIC PUBLICATIONS

Dark Circle

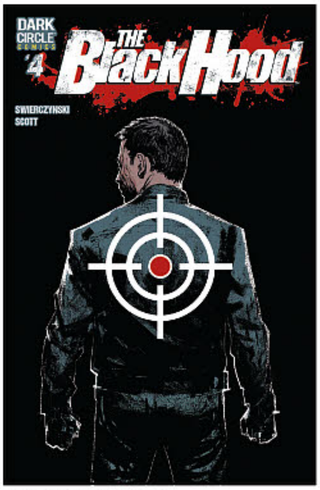

SMALLWOOD COVER

WALSH COVER

BLACK HOOD SEASON 2 #4
(W) Duane Swierczynski (A) Greg Scott (CA) Greg Smallwood
Greg Hettinger has traveled thousands of miles to end up back in Philadelphia, where his nightmare began-and where his adversaries are waiting, as well as another man wearing a black hood, who claims that Greg stole his life! (STL039326)
MATURE THEMES
SMALLWOOD COVER—32pgs, FC.. $3.99
WALSH COVER—32pgs, FC $3.99

ARCHIE VOLUME 3 TP
(W) Mark Waid (A/CA) Joe Eisma
Introducing Cheryl Blossom! The fiery redhead takes center stage as Archie and Veronica's worlds are torn apart as the two are living thousands of miles away from each other. What will happen to the rest of Archie's friends in Riverdale? And just what kind of havoc will Cheryl Blossom wreak? All the answers and more in the third volume of the smash-hit *Archie* series! Collects Archie #13-17. (STL039340)
SC, 7x10, 176pgs, FC................$19.99

Riverdale

PETE WOODS COVER

LUPACCHINO COVER

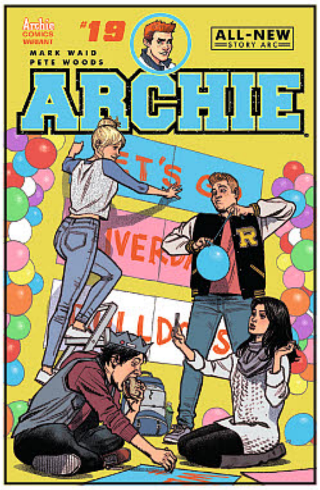

SMALLWOOD COVER

ARCHIE #19
(W) Mark Waid (A/CA) Pete Woods
With Veronica Lodge back in town, everyone's vying for her hand, from Archie to Toni to Reggie Mantle! Romance runs deep in Riverdale this issue! (STL039320)
PETE WOODS COVER—32pgs, FC.$3.99
LUPACCHINO COVER—32pgs, FC.$3.99
SMALLWOOD COVER—32pgs, FC.$3.99

ADAM HUGHES - BETTY COVER

ADAM HUGHES - VERONICA COVER

BENGAL COVER

MACK COVER

BETTY & VERONICA BY ADAM HUGHES #3
(W/A/CA) Adam Hughes
All Heck breaks loose in Riverdale as the final act of "Betty Versus Veronica" reaches its combustible conclusion! The streets of Riverdale run red under the rockets' red glare and no one will ever be the same! (STL019050)
RES. from ***PREVIEWS*** Vol. XXVI #8 (AUG161212)
ADAM HUGHES - BETTY COVER—
32pgs, FC $3.99
ADAM HUGHES - VERONICA COVER—
32pgs, FC $3.99
BENGAL COVER—32pgs, FC.........$3.99
MACK COVER—32pgs, FC...........$3.99
RIVERA COVER—32pgs, FC $3.99

RIVERA COVER

ARCHIE COMICS PROUDLY PRESENTS...

BIG MOOSE

ONE-SHOT

Cory Smith
with Andre Szymanowicz
Cover B

Wilfredo Torres
with Kelly Fitzpatrick
Cover C

Thomas Pitilli
Cover A

RIVERDALE'S RESIDENT JOCK STARS IN THIS 48-PAGE, ONE-SHOT SPECIAL!
FEATURING STORIES BY RISING STARS SEAN RYAN, RYAN CADY AND GORF
WITH ART BY CORY SMITH, THOMAS PITILLI AND WILFREDO TORRES!

KICKS OFF APRIL 26TH

ARCHIECOMICS.COM

TM & © 2017 ACP, Inc.

SPOTLIGHT ON

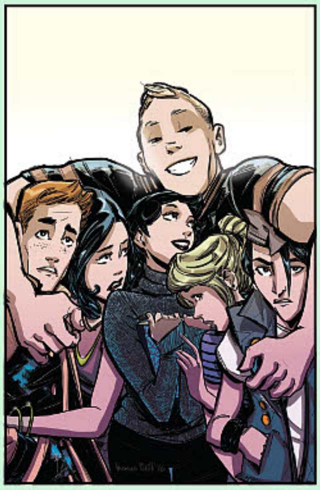

TOM PITILLI COVER

CORY SMITH COVER

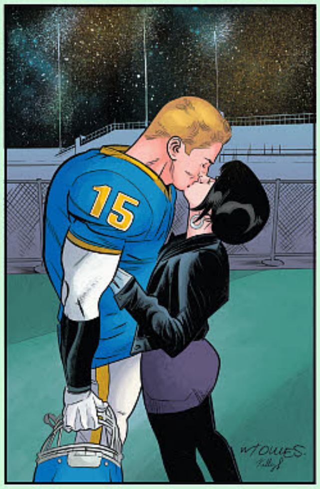

WILFREDO TORRES COVER

BIG MOOSE ONE-SHOT
(W) Sean Ryan & Various (A) Thomas Pitilli & Various (CA) Thomas Pitilli
Riverdale's resident jock gets the spotlight in this special one-shot where everything's Moose! Stories by Sean Ryan, Ryan Cady and Gorf with art by Cory Smith, Thomas Pitilli and Wilfredo Torres! (STL039379)
TOM PITILLI COVER—48pgs, FC $4.99
CORY SMITH COVER—48pgs, FC $4.99
WILFREDO TORRES COVER—48pgs, FC $4.99

AUDREY MOK COVER

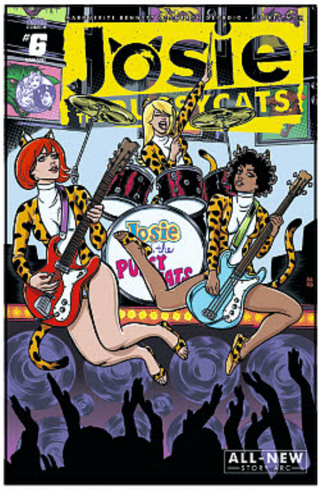

MIKE & LAURA ALLRED COVER

DEREK CHARM COVER

QUINONES COVER

JOSIE & THE PUSSYCATS #6
(W) Marguerite Bennett, Cameron Deordio
(A/CA) Audrey Mok
With the Pussycats arrested for plagiarism, Alexander Cabot is determined to put the band on trial! The girls are shipped to the Cabot family's sovereign patch of Antarctica, where the Cabots' word is law! How will the girls get out of this one? (Spoilers: Probably friendship.) (STL039328)
AUDREY MOK COVER—
32pgs, FC $3.99
MIKE & LAURA ALLRED COVER—
32pgs, FC $3.99
BEN CALDWELL COVER—
32pgs, FC $3.99

BEN CALDWELL COVER

CHIP ZARARSKY COVER

JUGHEAD #14
(W) Ryan North (A/CA) Derek Charm
When Juggie's ruined everyone's lives (but by *accident*, obviously) and also drawn the entire Internet's attention to Riverdale, can he fix it? And how can a man who only wants to eat burgers in peace have caused such problems? All these questions and more are answered in this issue! (STL039331)
DEREK CHARM COVER—
32pgs, FC $3.99
QUINONES COVER—
32pgs, FC $3.99
CHIP ZARARSKY COVER—
32pgs, FC $3.99

ALITHA MARTINEZ COVER

ELLIOT FERNANDEZ COVER

FRANCAVILLA COVER

KRAUSE COVER

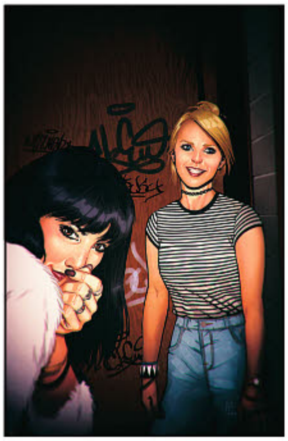

DJIBRIL MORISSETTE-PHAN COVER

RON SALAS COVER

RIVERDALE #1
(W) Roberto Aguirre-Sacasa
(A/CA) Alitha Martinez
From Roberto Aguirre-Sacasa and the writers of the new CW series *Riverdale* comes the first issue of the must-read, brand new, **ongoing** comic series! Set in the universe of the TV series, the *Riverdale* comic offers a bold, subversive take on Archie, Betty, Veronica, Josie & the Pussycats, and their friends, exploring small-town life and the darkness and weirdness bubbling beneath Riverdale's wholesome facade. Features interior art by up-and-coming artist Alitha Martinez (*Black Panther*). (STL032621)
RES. from ***PREVIEWS*** Vol. XXVII #1 (JAN171309-14)
ALITHA MARTINEZ COVER—32pgs, FC............ $3.99
ELLIOT FERNANDEZ COVER—32pgs, FC............ $3.99
FRANCAVILLA COVER—32pgs, FC............ $3.99
KRAUSE COVER—32pgs, FC............ $3.99
DJIBRIL MORISSETTE-PHAN COVER—32pgs, FC............ $3.99
RON SALAS COVER—32pgs, FC............ $3.99

RIVERDALE DIGEST #1
(W) Mark Waid & Various
(A) Fiona Staples & Various
(CA) Francesco Francavilla
See how it all began with this digest-sized collection featuring stories from our recently relaunched New Riverdale titles, including *Archie*, *Jughead*, *Betty and Veronica*, *Josie and the Pussycats*, and *Reggie and Me!* (STL039362)
Digest, 128pgs, FC............ $5.99

SPOTLIGHT ON

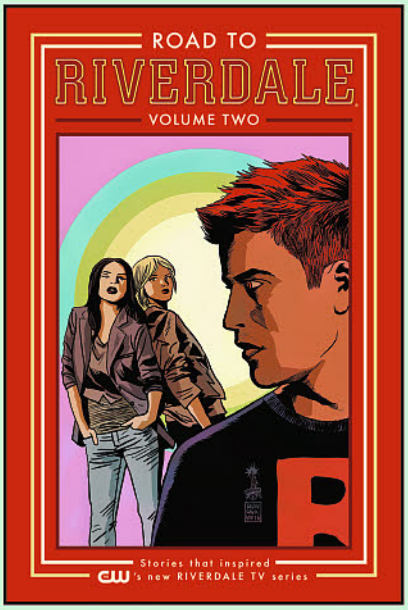

ROAD TO RIVERDALE VOLUME 2 TP
(W) Mark Waid & Various (A) Fiona Staples & Various
(CA) Francesco Francavilla
Read the stories that inspired the new CW television series! *Road to Riverdale* Volume 2 presents to readers all of the second issues of each of our new series so far, including *Archie*, *Jughead*, *Betty and Veronica*, *Josie and the Pussycats*, and *Reggie & Me*, timed to the release of the brand new CW series *Riverdale*. (STL039378)
SC, 7x10, 136pgs, FC............ $14.99

Archie Classics

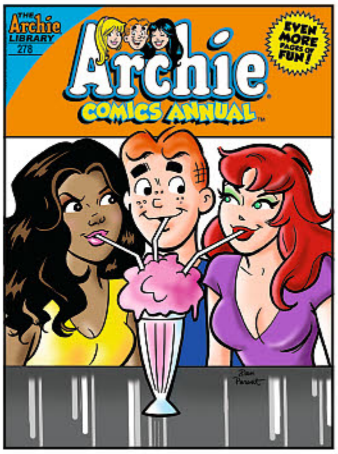

ARCHIE COMICS ANNUAL DIGEST #278
(W/A/CA) Dan Parent
This month, digests go global! In the new lead story "From India, with Love," Archie's friend Raj needs help with a movie he's making, so Archie travels with him to India! (STL039323)
Digest, 192pgs, FC........................$5.99

ARCHIE'S FUNHOUSE SPRING ANNUAL DIGEST #26
(W/A/CA) Dan Parent
In the new lead story "On the Road Again ...and Against!," the Archies go on tour in the Philippines, while at the same time a documentary is being filmed about them. (STL039324)
Digest, 192pgs, FC........................$5.99

BETTY & VERONICA COMICS DOUBLE DIGEST #253
(W/A/CA) Dan Parent
In the new lead story "Oh, Canada!," Betty and Veronica are excited to go to a charity event in Canada — but they're even more excited to meet Prime Minister Justin Trudeau! (STL039325)
Digest, 160pgs, FC........................$4.99

JUGHEAD & ARCHIE SPRING ANNUAL DIGEST #26
(W/A/CA) Dan Parent
In the new lead story "You're Cooked!," Jughead wins a food channel contest where you compete in a cook off... in Paris, France! (STL039334)
Digest, 192pgs, FC........................$5.99

FEATURED ITEM

ART BALTAZAR COVER

JAY FOSGITT COVER

EVAN STANLEY COVER

LITTLE SABRINA ONE-SHOT
(W) Art Baltazar, Franco (A/CA) Art Baltazar
Little Sabrina encounters very colorful doppelgangers of her little kitty Salem! When she tries to use magic to whisk them back to wherever they came from she finds that their magic abilities are more than she bargained for! (STL039363)
ART BALTAZAR COVER—48pgs, FC........................ $4.99
JAY FOSGITT COVER—48pgs, FC........................ $4.99
EVAN STANLEY COVER—48pgs, FC........................ $4.99

SABRINA 80-PAGE GIANT COMIC

This giant-sized collection features the best, classic stories filled with magic and mayhem, starring Sabrina the Teen-age Witch! This is the perfect companion book to the brand new *Sabrina the Teenage Witch* one-shot! (STL039370)
80pgs, FC $4.99

JAMAL PEPPERS COVER

TYSON HESSE COVER

SONIC UNIVERSE #97

(W) Ian Flynn (A) Jim Amash, Adam Bryce Thomas (CA) Jamal Peppers
"Freedom Fighters," Part Three: Amy Rose and Cream join Sally Acorn as they seek the components needed to repair Nicole's systems, but during their quest an old adversary reemerges! Featuring cover art by Jamal Peppers and a "Sonic and the Freedom Fighters variant" by Tyson Hesse! (STL039337) (C: 1-0-0) **NOTE:** Not available in Australia and New Zealand.
JAMAL PEPPERS COVER—32pgs, FC $3.99
TYSON HESSE COVER—32pgs, FC $3.99

Sonic the Hedgehog

SONIC THE HEDGEHOG VOLUME 5 TP

(W) Ian Flynn
(A) Terry Austin & Various
(CA) Evan Stanley, Terry Austin
It's a Sonic battle in a championship of fighters! Shady media mogul Breezie has gotten her hands on a Chaos Emerald Sonic needs to save the world. The only way he can get it is to fight in her televised battle royale against friends and foes alike! Collects *Sonic the Hedgehog* #268-271. (STL039377) (C: 1-0-0) **NOTE:** Not available in Australia and New Zealand.
SC, 7x10, 120pgs, FC $12.99

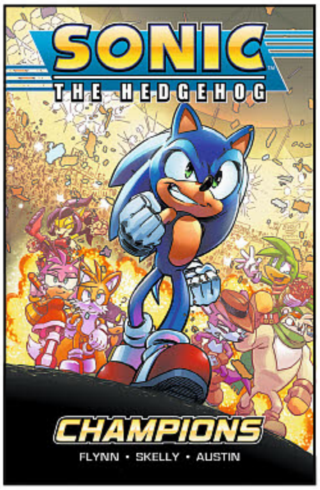

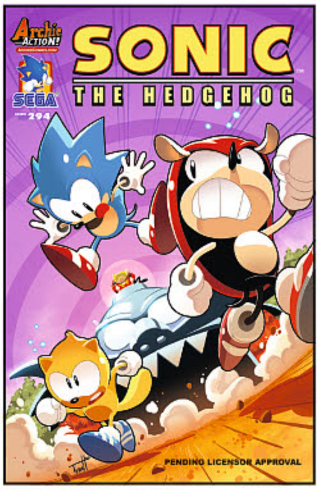

TYSON HESSE COVER

JENNIFER HERNANDEZ COVER

SONIC THE HEDGEHOG #294

(W) Ian Flynn, Aleah Baker (A) Terry Austin, Tracy Yardley (CA) Tyson Hesse
"Memories": Sonic reminisces with his buddies Mighty and Ray, but Sonic and Mighty disagree on how they met. Can their friendship survive their egos' revisions? Then in "Baking Bad," Bunnie and Antoine put their competitive cooking skills to the test! Featuring cover art by Tyson Hesse and a "Kooky Kitchen variant" by Jennifer Hernandez! (STL039335) (C: 1-0-0)
NOTE: Not available in Australia and New Zealand.
TYSON HESSE COVER—32pgs, FC $3.99
JENNIFER HERNANDEZ COVER—32pgs, FC $3.99

Be a PREVIEWS Insider
Are you looking for the **latest info** on **new and upcoming releases, comic book previews, creator interviews,** and **more?**
/PREVIEWSworld
@PREVIEWSworld
/PREVIEWSworld
SIGN-UP TODAY AT
www.PREVIEWSworld.com/subscribe

Riddle me THIS!

BATMAN™
The Animated Series

THE RIDDLER™ RESIN BUST

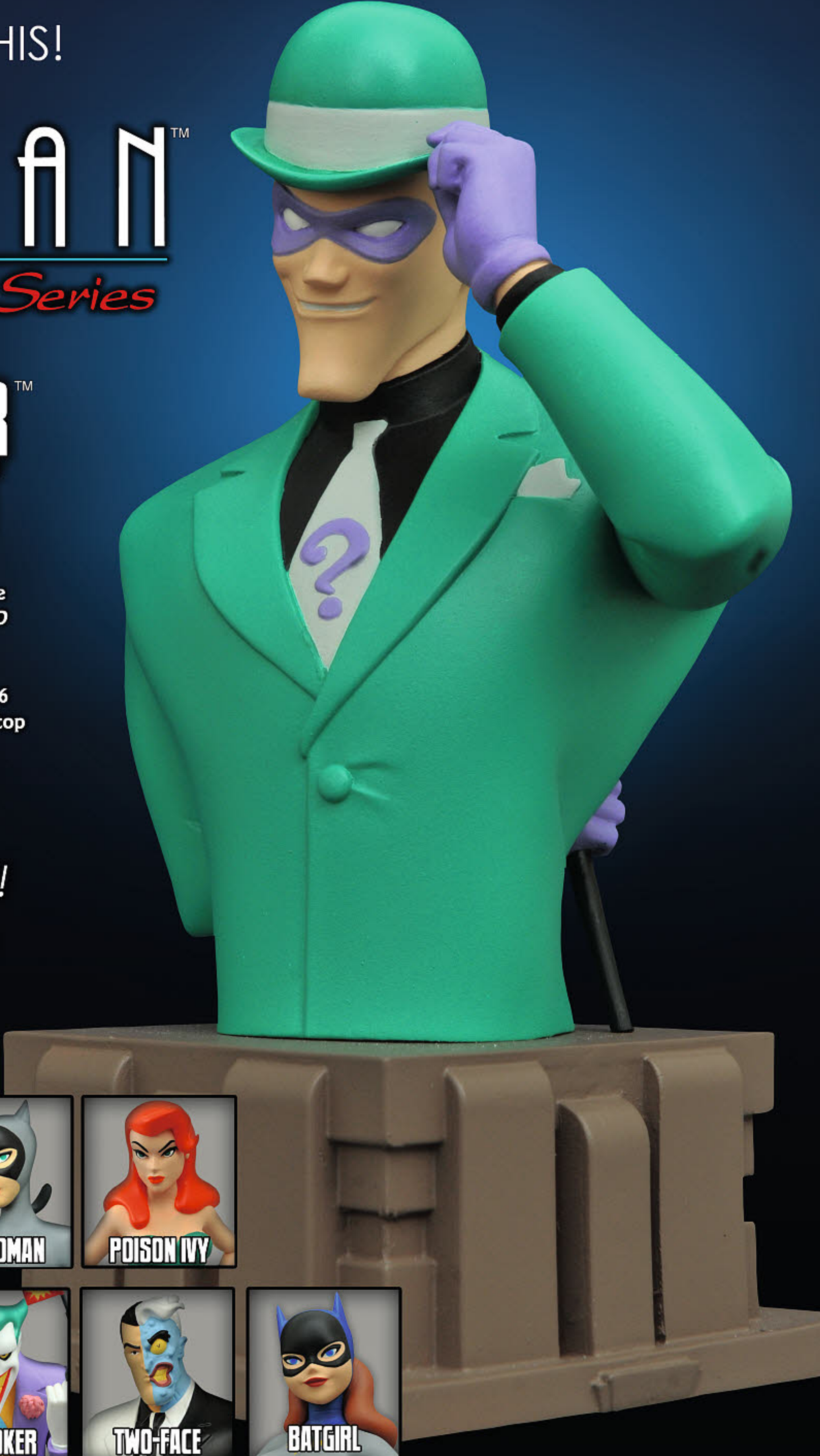

The newest resin bust in the epic line based on *BATMAN: THE ANIMATED SERIES* depicts EDWARD NYGMA dapperly dressed as the dastardly RIDDLER! Measuring approximately 6 inches tall, this detailed bust is set on top of an art-deco base and includes a certificate of authenticity.

Only 3,000 made!

Sculpted by Varner Studios

ALSO AVAILABLE:

DIAMOND SELECT TOYS™
diamondselecttoys.com

BATMAN and all related characters and elements © & ™ DC Comics and Warner Bros. Entertainment Inc. WB SHIELD: ™ & © WBEI. (s17) Diamond Select Toys and Collectibles is a trademark of Diamond Select Toys and Collectibles, LLC. © 2017 Diamond Select Toys and Collectibles. All Rights Reserved. Final product may vary.

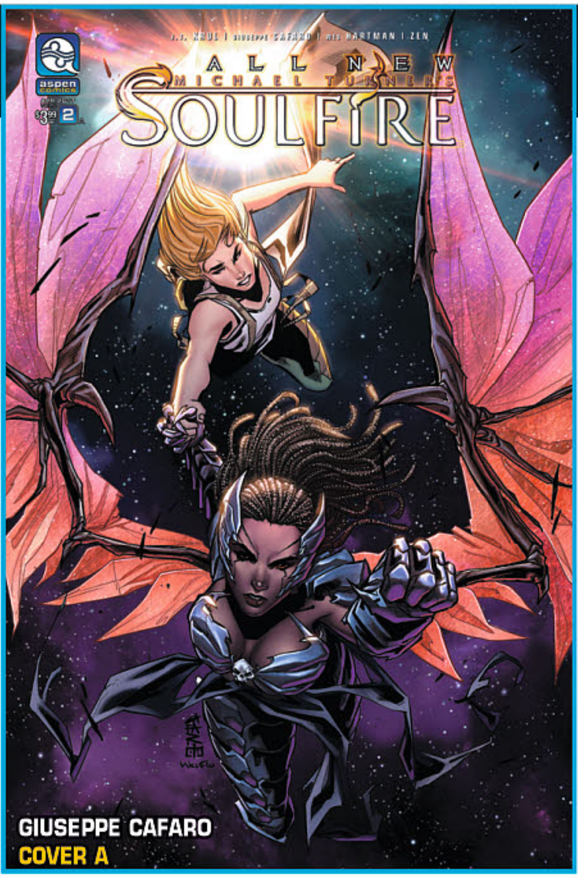

ALL NEW SOULFIRE #2

Limited Series (2 of 8) | FC | 32 pages | $3.99

J.T. Krul– *Story*
Giuseppe Cafaro – *Pencils*
Wes Hartman – *Colors*
Zen – *Letters*

Aspen's premiere action-adventure fantasy epic returns in this all new jumping-on point for new readers!

Malikai has come to enjoy his life in the spotlight. Being the ward of a powerful titan of industry like Rainier will have that effect. But, something else is stirring in the air - some strange and unlikely forces are being drawn to him. Are they friends? Enemies? Both? As his true destiny comes knocking on the door, will Malikai be prepared to handle the truth about the universe and his place in it?

SOULFIRE #2 is in stores April 19th, 2017!

__ **ALL NEW SOULFIRE #2** Direct CVR A: Giuseppe Cafaro
__ **ALL NEW SOULFIRE #2** Direct CVR B: V Ken Marion
__ **ALL NEW SOULFIRE #2** Incentive CVR C: Fan Yang

FROM **J.T. KRUL**
CO-AUTHOR OF ASPEN UNIVERSE: REVELATIONS

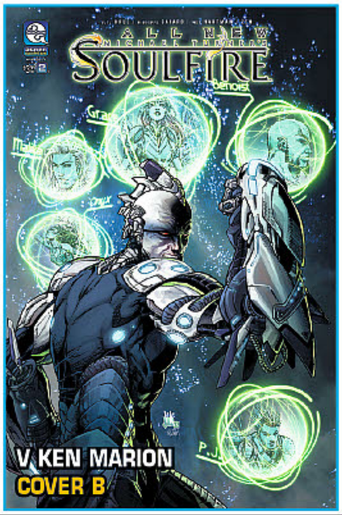

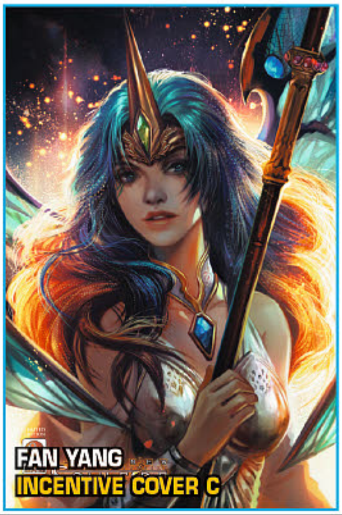

The Aspen logo, is the registered trademark of Aspen MLT, Inc. Michael Turner's Soulfire™ and the Michael Turner's Soulfire logo are the trademarks of Aspen MLT, Inc. ©2017 Aspen MLT, Inc. All Rights Reserved.

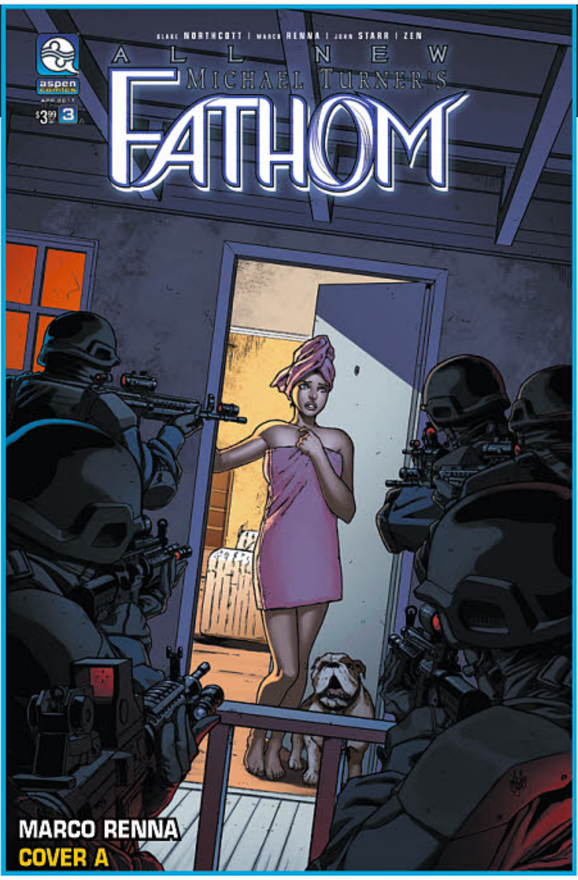

ALL NEW FATHOM #3

Limited Series (3 of 8) | FC | 32 pages | $3.99

Blake Northcott – *Story*
Marco Renna – *Pencils*
John Starr – *Colors*
Zen – *Letters*

Dive further into the world of MICHAEL TURNER'S FATHOM!

Aspen Matthews, along with her longtime friend and journalist Tyler, and their pet bulldog Matilda, discover that Aspen's newfound celebrity status comes with a cost—and that price includes a visit from the S.W.A.T. team at their front door!

FATHOM #3 is in stores April 12th, 2017!

__ **ALL NEW FATHOM #3** Direct CVR A: Marco Renna
__ **ALL NEW FATHOM #3** Direct CVR B: Marco Lorenzana
__ **ALL NEW FATHOM #3** Incentive CVR C: Randy Green

FROM **BLAKE NORTHCOTT**
AUTHOR OF "ARENA MODE SAGA" – KICKSTARTER'S HIGHEST-FUNDED SCIENCE-FICTION NOVEL SERIES OF ALL TIME!

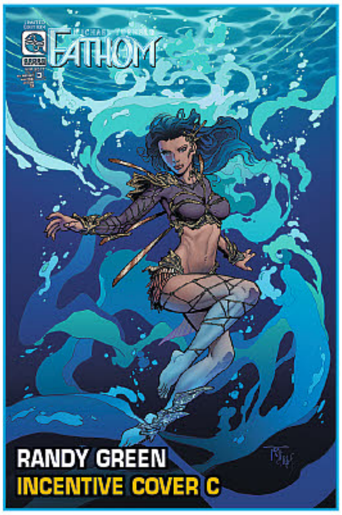

The Aspen logo, is the registered trademark of Aspen MLT, Inc. Michael Turner's Fathom™ and the Michael Turner's Fathom logo are the trademarks of Aspen MLT, Inc. ©2017 Aspen MLT, Inc. All Rights Reserved.

The Aspen logo, is the registered trademark of Aspen MLT, Inc. No World™ and the No World logo are the trademarks of Aspen MLT, Inc. ©2017 Aspen MLT, Inc. All Rights Reserved.

NO WORLD #1

Limited Series (1 of 6) | FC | 32 pages | $3.99

JORDAN GUNDERSON
COVER A

AN ALL NEW SERIES!

Scott Lobdell – *Story* / **Jordan Gunderson** – *Pencils*

They exist in the all-new ASPEN UNIVERSE... yet belong to NO ONE!

Enter a brand-new phase in Aspen's growing collection of thrilling series, as characters from our most critically-acclaimed titles unite—EXECUTIVE ASSISTANT IRIS, Soulfire's MIYA, the supernatural vigilante DELLEC, along with an exciting new cast of characters come together in this altogether different story--yet one thing is certain—their respective lives are in no less danger! A mysterious conglomerate has emerged on the scene with a sinister purpose—the incorporation of pure evil on a scale never seen before! But, will this collection of unstable personalities come together as friends to defeat this new adversary—or will they instead battle as foes?! Find out in this new Aspen Comics title ready to tip the scales on everything you thought you knew about the Aspen Universe!

Written by legendary Uncanny X-Men scribe Scott Lobdell (Michael Turner's Fathom) with art by Jordan Gunderson (Aspen Universe: Revelations), this is THE NEW Aspen title you won't want to miss!

NO WORLD #1 is in stores April 26th, 2017!

- __**NO WORLD #1** Direct CVR A: Jordan Gunderson
- __**NO WORLD #1** Direct CVR B: Jordan Gunderson
- __**NO WORLD #1** Direct CVR C: Jordan Gunderson
- __**NO WORLD #1** Direct CVR D: Jordan Gunderson
- __**NO WORLD #1** Incentive CVR E: Talent Caldwell
- __**NO WORLD #1** Expanded Incentive CVR F: Michael Turner

FIRST ISSUE!

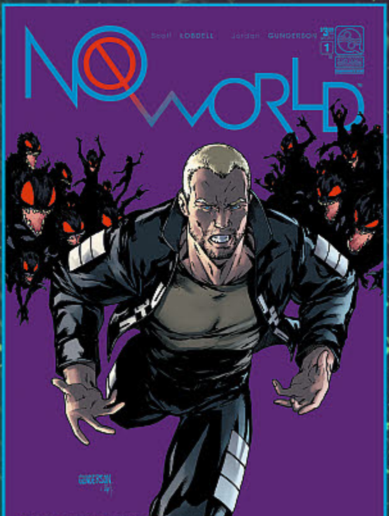

JORDAN GUNDERSON
COVER B

JORDAN GUNDERSON
COVER C

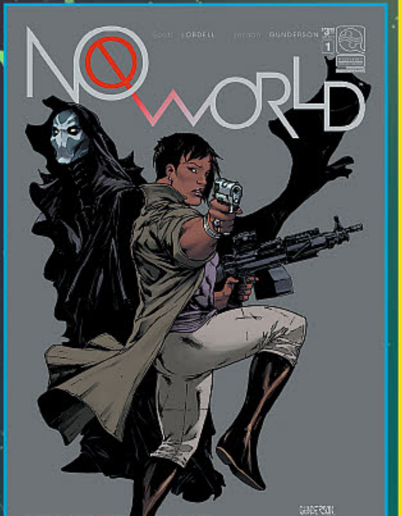

JORDAN GUNDERSON
COVER D

TALENT CALDWELL
INCENTIVE COVER E

MICHAEL TURNER
EX INCENTIVE COVER F

★**OFFERED AGAIN:**
__ SOULFIRE SOURCEBOOK
CVR: Michael Turner JAN151029

★**OFFERED AGAIN:**
__ EXECUTIVE ASSISTANT: IRIS SOURCEBOOK
CVR: Michael Turner NOV151073

FANS: ASK YOUR LOCAL RETAILER ABOUT COLLECTING ALL SIX COVERS!

ATHENEUM BOOKS

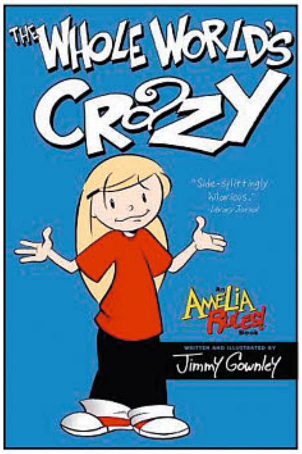

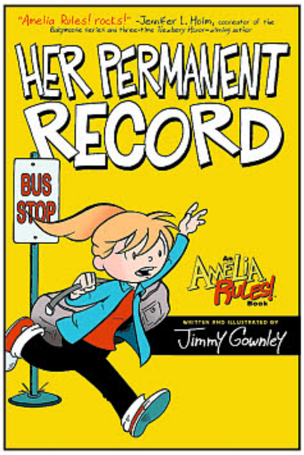

AMELIA RULES! TP'S
(W/A/CA) Jimmy Gownley
Meet Amelia Louise McBride. She's been forced to move out of Manhattan after her parents decided to get divorced, and is now living in a small town (who cares which one) with her mom and her aunt, Tanner. Not to mention the fact that she's dealing with being the new kid in school, many trips to the principal's office, first kisses, etc. But you know what? She's got her friends Reggie, Rhonda, and Pajamaman, and everything's going to be okay. Except, of course, when it isn't. (STL039382) (C: 0-1-0)

VOLUME 1: THE WHOLE WORLD'S CRAZY—SC, 6x9, 176pgs.......................$12.99
VOLUME 2: WHAT MAKES YOU HAPPY—SC, 6x9, 176pgs, FC.......................$11.99
VOLUME 3: SUPERHEROES (JUN158710)—SC, 6x9, 176pgs, FC.......................$11.99
VOLUME 4: WHEN THE PAST IS A PRESENT (JUN158708)—
SC, 6x9, 176pgs, FC.......................$12.99
VOLUME 5: THE TWEENAGE GUIDE TO NOT BEING UNPOPULAR (JAN101094)—
SC, 6x9, 176pgs, FC.......................$10.99
VOLUME 6: TRUE THINGS—SC, 6x9, 176pgs, FC.......................$11.99
VOLUME 7: THE MEANING OF LIFE—SC, 6x9, 160pgs, FC.......................$11.99
VOLUME 8: HER PERMANENT RECORD—SC, 6x9, 160pgs, FC.......................$11.99

OFFERED AGAIN

O/A AMELIA RULES!: A VERY NINJA CHRISTMAS TP
(W/A/CA) Jimmy Grownley
Meet Amelia Louise McBride. Forced to move out of Manhattan after her parents get divorced, she now lives in a small town (who cares which one) with her mom and her aunt, Tanner. This very special Christmas book will contain the yuletide story from the first *Amelia Rules!* volume, reformatted in digest size — a great introduction to Amelia for new readers, and a collectible for fans of the series. (STK399264)
SC, 5x7.5, 80pgs, FC.......................$7.99

STAFF PICK

HOGAN'S ALLEY #21

Recommended by Steve Leaf

Sometimes I enjoy reading magazines about comics more than I do the current selection of comics when I hit the store on Wednesday. The magazines I read are like a time machine taking me back to when comics were escapism and you would find out about publishers, characters, and creators from before you got into this addiction.

This year *Hogan's Alley* has finally won a well-deserved Eisner award. This issue is a prime example of the variety of articles to be found and enjoyed in this publication. Articles range from a 1937 interview with *Krazy Kat*'s creator George Herriman to discussions with a number of cartoonists on how they overcome writer's block. In another article, editorial cartoonists discuss the challenge in depicting former president Barack Obama.

As a bonus for me there is a look into the archives of *Mad Magazine* and "Buckhead Boy" and UGA fan supreme Jack Davis with much of the art never before published. There is also a look at some of the little-known advertising illustrations by EC comic legend Wallace Wood, a facet of his career that is seldom noted compared to his comic and pulp illustration history.

There is also a look at the career of William Overgard, a cartoonist I remember for his work on *Steve Roper* and *Mike Nomad* as well as his strip *Rudy* featuring a talking chimpanzee.

This is a fine introduction to this publication and, as we say down south, "y'all come back now, ya'hear!"

Hogan's Alley | $6.95

*See **PREVIEWS** Page 478 to preorder*

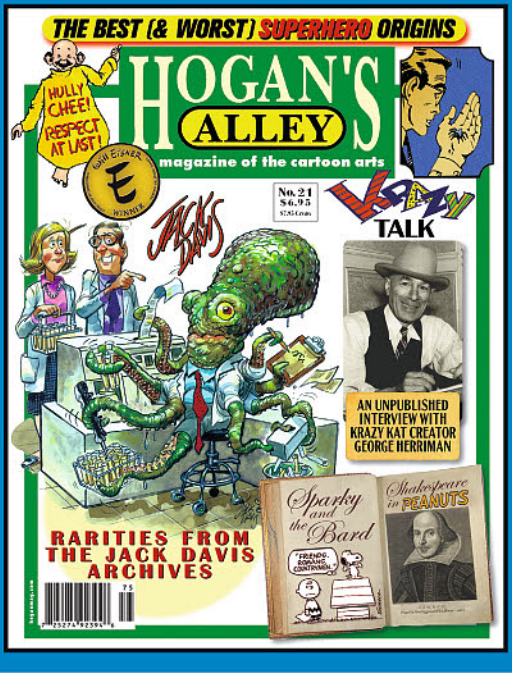

SUMMON
SWAMP THING
EXCLUSIVE "FLOCKED" TEXTURE!
POP DC HEROES SWAMP THING FLOCKED PX VINYL FIG
APR158684
IN STORES NOW!
Also Available..
POP DC HEROES SWAMP THING REGULAR EDITION PX VINYL FIG
APR158682
POP DC HEROES SWAMP THING GLOW IN THE DARK PX VINYL FIG
APR158683
POP! HEROES
PX PREVIEWS EXCLUSIVE
Funko

Blitzkrieg: **$3.99**

Wrap: **$3.99**

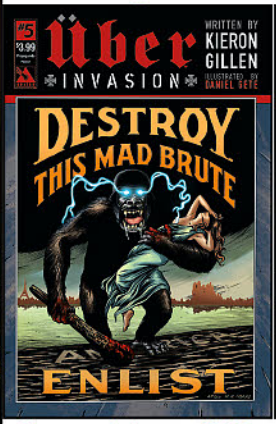

Propaganda Poster: **$3.99**

War Crimes: **$3.99**

VIP Premium: **$9.99**

UBER: INVASION #5

Reg Retail Price: $3.99 • W: Kieron Gillen • **C & A:** Daniel Gete •**MR, Color, 32pp, Ongoing**

About: Kieron Gillen's epic assault on America continues as the German destruction of the Eastern seaboard continues unabated. One crushing loss after another threatens to bring America to her knees. Now a second front threatens to open up, further dividing thin resources. Available with Regular, Wraparound, War Crimes, Propaganda and Blitzkrieg covers by series artist Daniel Gete and a limited VIP Premium cover by Gabriel Andrade that is limited to 500 copies!

SELECT OFFERED AGAIN

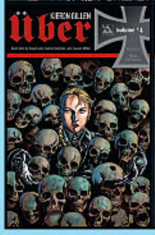

UBER
VOL 01 • FEB140960 • **$19.99**
VOL 02 • JUL140864 • **$19.99**
VOL 03 • DEC141107 • **$19.99**
VOL 04 • APR151108 • **$19.99**
VOL 05 • AUG151120 • **$19.99**

UBER ENHANCED HC VOL 01 • AUG131039 • **$34.99**

ROVER RED CHARLIE TP • JUL140863 • **$19.99**

CALIBAN TP • DEC141097 • **$19.99**

WARREN ELLIS SCARS TP • JUN083722 • **$17.99**

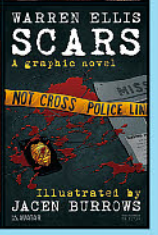

WAR STORIES RETURNS NEXT MONTH!

Mountains of Madness: **$39.99**

Unnamable: **$39.99**

HPL: **$39.99**

Moon Bog: **$39.99**

PROVIDENCE #11 CENTURY EDITIONS

$39.99: The final four Century editions are unveiled! These special Century Editions on #11 are a set of ten comics, all feature all-new images from Raulo Caceres illustrating scenes from seminal Lovecraft works that influenced Providence! But don't blink, these are crazy rare and will vanish! Each Century Edition ships in a bag and board for protection and is very limited, **only 100 copies available!**

CINEMA PURGATORIO #10

Retail Price: $6.99 • Cover: Kevin O'Neill
Ws: Alan Moore, Garth Ennis, Max Brooks, Kieron Gillen, Christos Gage
As: Kevin O'Neill, Raulo Caceres, Nahuel Lopez, Gabriel Andrade
MR, B&W, 48 pages, ongoing, no ads

About: From the Civil War re-imagined with giant insects, to the dystopian giant monsters of the Vast. Seduced by the cute, yet overwhelmed, Pru or guffawing at the madcap Modded. Or just enthralled by the tapestry of cinematic history upon which Alan Moore is weaving another masterful tale, the finest anthology in history continues. Join a master class of horror creators as they spin stories to terrify and delight. Now showing: Cinema Purgatorio by Alan Moore and Kevin O'Neill, A More Perfect Union by Max Brooks and Gabriel Andrade, Code Pru by Garth Ennis and Raulo Caceres, Modded by Kieron Gillen and Nahuel Lopez, and The Vast by Christos Gage and Gabriel Andrade. Each story has its own cover by the series artist and there is also an Ancient Tome Premium edition limited to 1000 copies.

A More Perfect Union: **$6.99**

Code Pru: **$6.99**

Modded: **$6.99**

The Vast: **$6.99**

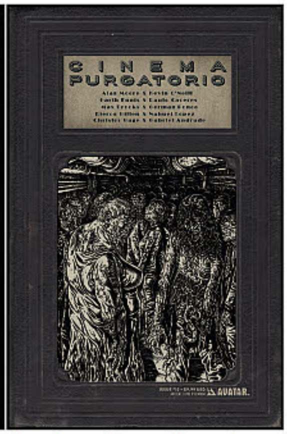

Ancient Tome Premium: **$9.99**

THERE'S NOTHING THERE #1

(w) PATRICK KINDLON (a) MARIA LLOVET
(cover-A) MARIA LLOVET (cover-B) ALEXIS ZIRITT
$3.99 | 32 pages | FC | Mature

Celebrity-socialite Reno Selleti doesn't believe in very much beyond Instagram comments, hipster drugs, and the flash of paparazzi cameras, so when a friend invites her to an EYES WIDE SHUT-type party she goes along mostly for the lulz. But the joke doesn't feel as funny when she realizes it's an actual occult ritual, and suddenly she's seeing things... horrifying apparitions trying to warn her. *"RUN."*

Like Darren Aronofsky remaking DRAG ME TO HELL, *There's Nothing There* is a stylish & hallucinatory thriller about losing yourself in the bright lights and finding yourself at rock bottom. By your new favorite artist Maria Llovet and Patrick Kindlon *(We Can Never Go Home, S.H.I.E.L.D.: Quake).*

QUANTUM TEENS ARE GO! #3

(w) MAGDALENE VISAGGIO (a) ERYK DONOVAN
(c) CLAUDIA AGUIRRE (ca) ERYK DONOVAN
$3.99 | 32 pages | FC | Mature

It's getting real in the explosive third act of Visaggio and Donovan's punk science adventure. After their time machine is sabotaged by the mysterious figures they've been seeing everywhere, Nat & Sumesh turn to the geniuses of Odyssey to help them fix it. This might be the worst decision they could possibly have made-psyche into oblivion!!

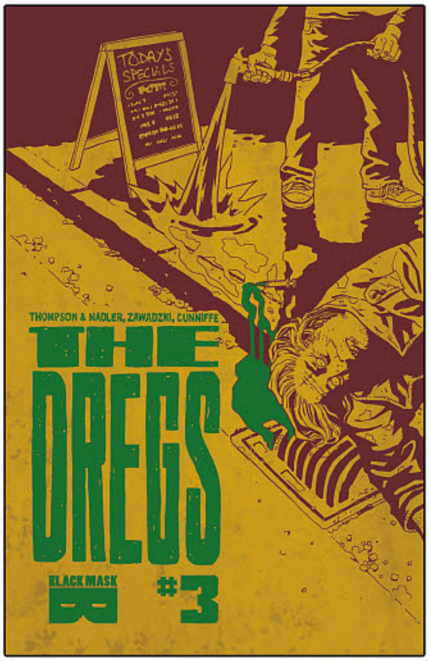

THE DREGS #3

(w) LONNIE NADLER & ZAC THOMPSON
(a) ERIC ZAWADZKI (c) DEE CUNNIFFE
(ca) ERIC ZAWADZKI
$3.99 | 32 pages | FC | Mature

A city with a past, a girl with no present and a hero with no future.

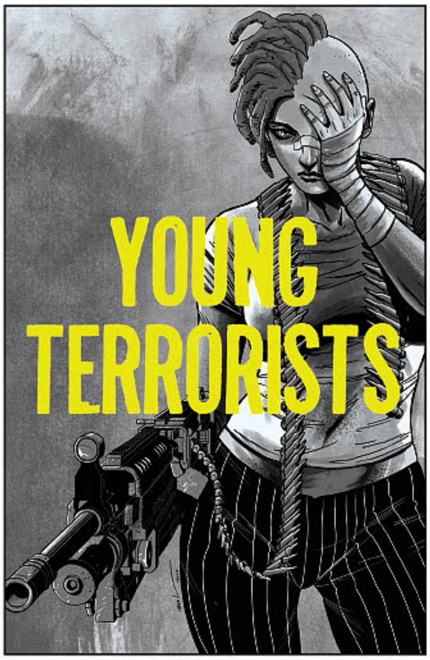

YOUNG TERRORISTS, vol 1 TP

(w) MATTEO PIZZOLO (a) AMANCAY NAHUELPAN
(c) JEAN-PAUL CSUKA (l) JIM CAMPBELL
$13.99 | 176 pages | FC | Mature

A young heiress discovers her father is part of a tyrannical new world order, and she vows to burn his whole empire down.

"Political intrigue, violence, sex, a female protagonist, strong characters, a punk aesthetic, mystery, and dystopian social commentary... capturing both pain and hurt and the beauty of rebellion." -Comics Bulletin

Collects parts 1 and 2 with the FCBD special and all-new material.

THE FOREVERS #4

(w) CURT PIRES (a) ERIC PFEIFFER
(l) COLIN BELL (ca) ERIC PFEIFFER
$3.99 | 32 pages | FC | Mature

The killer revealed. Chaos erupts.

BLACK MASK
BLACK MASK STUDIOS | *On Your Side*
www.blackmaskstudios.com

Sneak (censored) peek at THERE'S NOTHING THERE #1.

By Maria Llovet & Patrick Kindlon (We Can Never Go Home, S.H.I.E.L.D.: Quake)

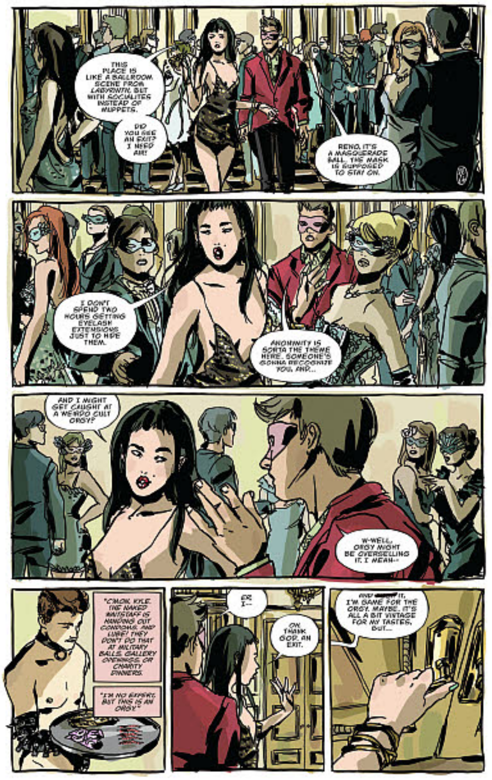

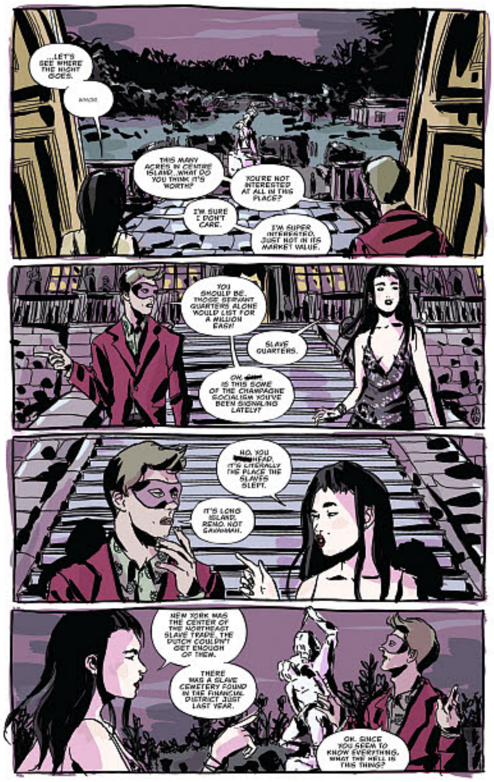

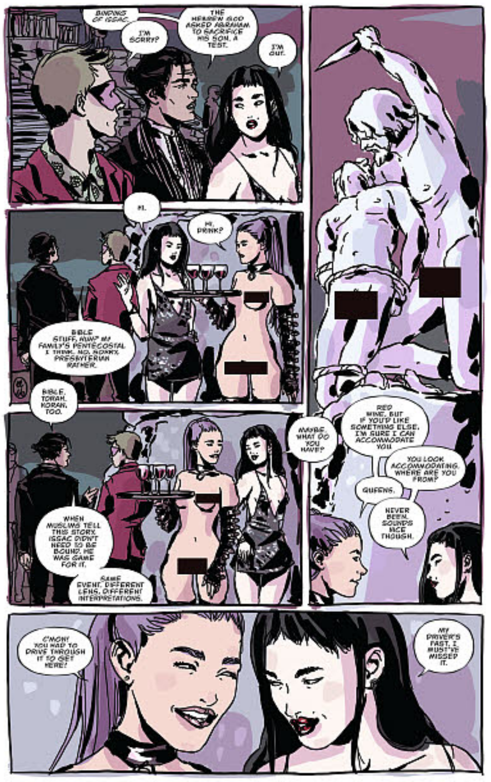

BALZER + BRAY

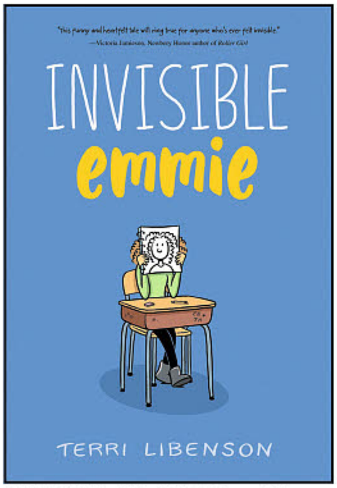

INVISIBLE EMMIE
(W/A/CA) Terri Libenson
The lives of two middle-school girls — one a quiet artist, the other an outgoing, popular overachiever — intersect in unexpected ways in this humorous and surprising graphic novel hybrid, the debut of internationally syndicated, Reuben-award-winning cartoonist Terri Libenson. Perfect for fans of Raina Telgemeier and Jennifer Holm. This is the story of two totally different middle school girls — quiet, shy Emmie and popular, outgoing Katie — and how their lives unexpectedly intersect one day, when an embarrassing note falls into the wrong hands. All the crushes, humiliations, boredom, and drama of middle school are compressed into one surprising day in this extraordinary debut graphic novel. Available in Softcover and Hardcover editions. (STL037347) (C: 0-1-0)
SOFTCOVER—SC, 6x8, 192pgs, FC $10.99
HARDCOVER—HC, 6x8, 192pgs, FC $22.99

BIG PLANET/ RETROFIT COMICS

BABYBEL WAX BODYSUIT (ONE-SHOT)
(W/A/CA) Eric Kostiuk Williams
A collection of short stories delving into self-worth, Internet culture, and the fascinating grotesqueries offered up by our science-fiction present. The author, as a closeted teen, navigates comic book message boards and befriends a Pentecostal Christian! Keith Haring fights off gentrification in the 1980s East Village! A familiar pop star breaks free of her Las Vegas promoters, one hundred years in the future! And more! (STL038538)
MATURE THEMES
20pgs, FC $6.00

BLACKBOX COMICS

I.T.: THE SECRET WORLD OF MODERN BANKING #2
(W/A/CA) Scott McDaniel
Technology expert Evan Adonis discovers evidence of dangerous financial fraud that implicates key bank officers, and unknowingly unlocks the most dangerous code ever written. In the internally corrupt world of modern banking, the IT expert is both the most powerful asset and the most hunted liability. (STL039457)
20pgs, FC (2 of 5) $3.99

BLIZZARD ENTERTAINMENT

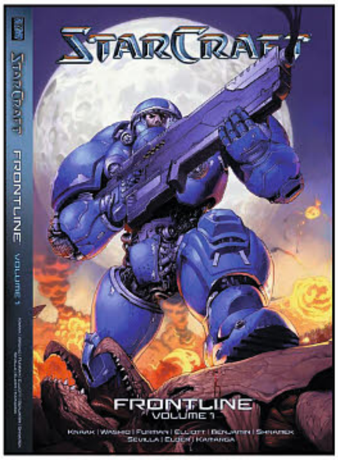

STARCRAFT: FRONTLINE VOLUME 1 TP
(W) Josh Elder & Various
(A) Ramanda Kamarga, Naohiro Washio
The brutal, dark and fascinating world of Starcraft comes alive in this collection of never-before-seen thrilling adventures. "Why We Fight": In this profoundly moving introduction to the *Starcraft* universe, the three species in *Starcraft* are examined — and what drives their war for survival will shock and awe. "Thundergod": In a story by Richard Knaak, a Thor driver's ego leads him and two partners to try to pull of a heist in the middle of a war zone. "Weapon of War": A psionic six-year-old boy is at the center of a conflict between a Terran mining colony and the Zerg. "Heavy Armor": A Viking pilot must battle his mentor for the lives of an entire colony. (STL037266) (C: 0-1-0)
SC, 5x7, 192pgs, B&W $12.95

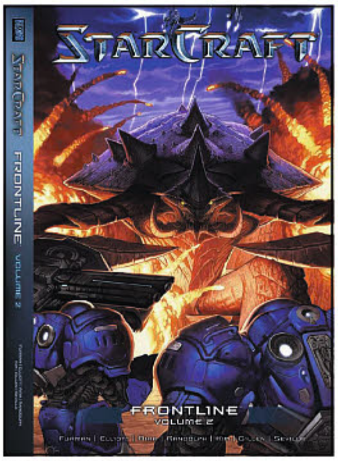

STARCRAFT: FRONTLINE VOLUME 2 TP
(W) Simon Furman, Grace Randolph
Confront the violent, brooding and twisted world of *Starcraft* inside this collection of world-expanding adventures. "Heavy Armor," Part 2: The adrenaline pumping firefight between mentor and protégé escalates to a fierce climax. Will the young viking pilot outwit the man who taught him everything or will the teacher remain the undisputed master of heavy armor and doom a colony? "Creep": Feared by all and understood by none, Zerg creep finally comes under the knife in the laboratory of Protoss scientists. But instead of shedding light on the bizarre bio-matter, the scientists spiral into a psychologically disturbing nightmarish struggle against a completely unknown foe. (STL037271) (C: 0-1-0)
SC, 5x7, 192pgs, B&W $12.95

An Apple and an Adventure HC

Siegfried Vol. 3 HC

The Amory Wars: Good Apollo #1 (of 12)

Godshaper #1

APRIL 2017 RELEASES

BOOM! STUDIOS

- The Amory Wars: Good Apollo #1 (of 12)
- Death Be Damned #3 (of 4)
- Godshaper #1
- Grass Kings #2
- Irredeemable Premier Edition Vol. 4 HC
- Joyride #12
- Kong of Skull Island #10
- Ladycastle #4 (of 4)
- Mighty Morphin Power Rangers #14
- Mighty Morphin Power Rangers Vol. 3 TP
- Paknadel & Trakhanov's Turncoat TP
- Planet of the Apes/Green Lantern #3 (of 6)
- Sons of Anarchy Redwood Original #9
- Strange Attractors TP
- The Woods #31
- WWE #4

ARCHAIA

- An Apple and an Adventure HC
- The Power of the Dark Crystal #3 (of 12)
- Siegfried Vol. 3 HC

BOOM! BOX

- Coady and the Creepies #2 (of 4)
- Giant Days #25
- Giant Days Vol. 5 TP
- Goldie Vance #11
- Jonesy #12
- Lumberjanes #37
- SLAM! #5

KABOOM!

- Adventure Time #63
- Adventure Time Comics #10
- Adventure Time Comics Vol. 2 TP
- Brave Chef Brianna #2 (of 4)
- The Deep #4 (of 6)
- Over the Garden Wall #13
- Regular Show 2017 Special #1
- Regular Show: Wrasslesplosion OGN TP
- Steven Universe #3

ALL ART PENDING LICENSOR APPROVAL | ALL ART SUBJECT TO CHANGE

Jonas Goonface

FEATURED ITEM

GODSHAPER #1

Written by **Simon Spurrier**
Illustrated by **Jonas Goonface**
Covers by **Jonas Goonface**, **Sonny Liew**
$3.99 • 32 Pages • Full Color

- Written by Eisner Award-nominated writer Simon Spurrier *(The Spire, X-Men Legacy)* and illustrated by breakout talent Jonas Goonface, ***Godshaper*** introduces a vast world where there's a god for every person and a person for every god...though for Ennay, unfortunately exceptions may apply.
- People like him are Godshapers, godless social pariahs with the ability to mold and shape the gods of others. Paired with Bud, an off-kilter but affectionate god without a human, the two travel from town to town looking for shelter, a hot meal, and the next paying rock'n'roll gig.

OFFERED AGAIN

SIX-GUN GORILLA TP
THE SPIRE TP

Sonny Liew

Character Designs by Jonas Goonface

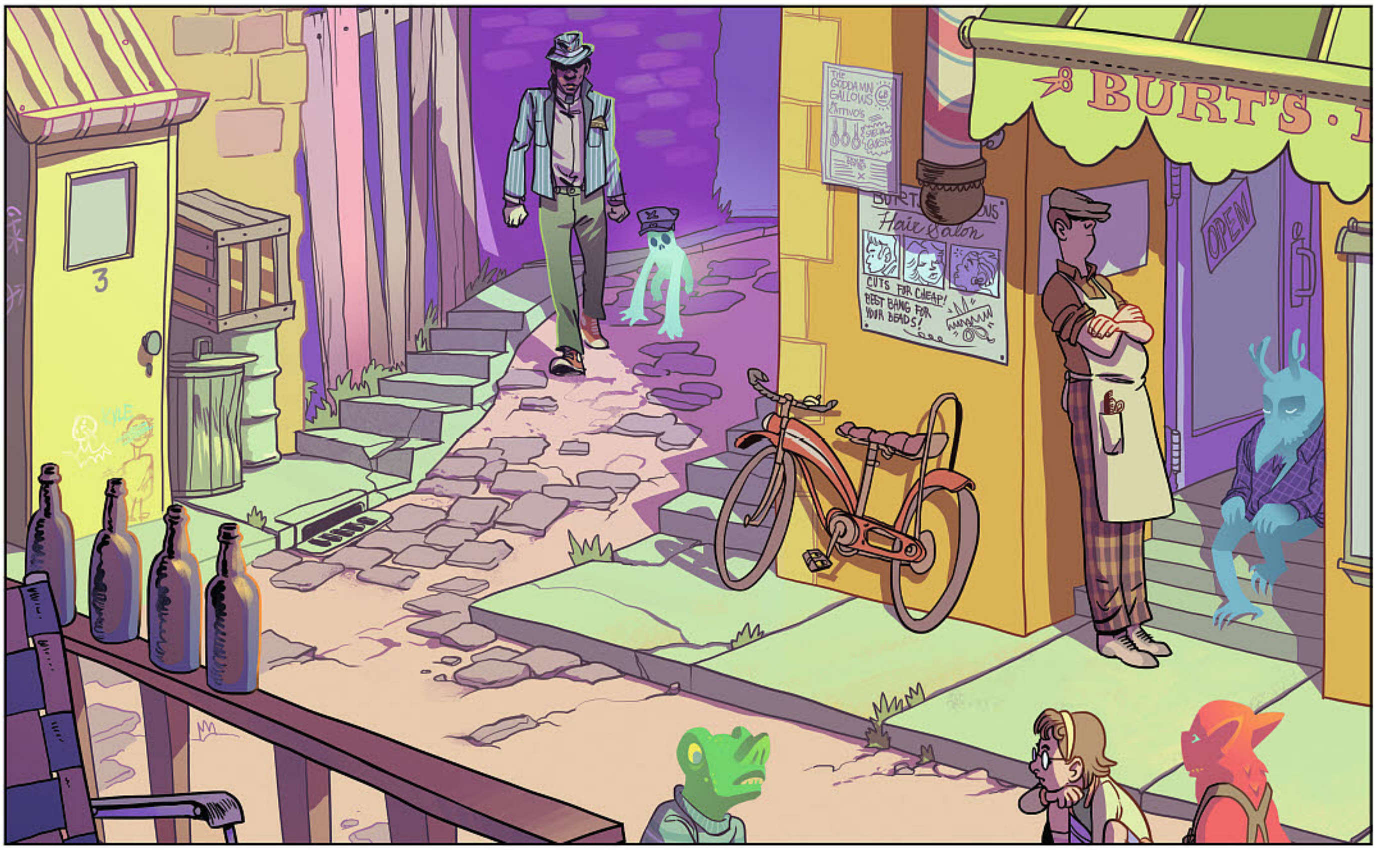

Artwork by Jonas Goonface

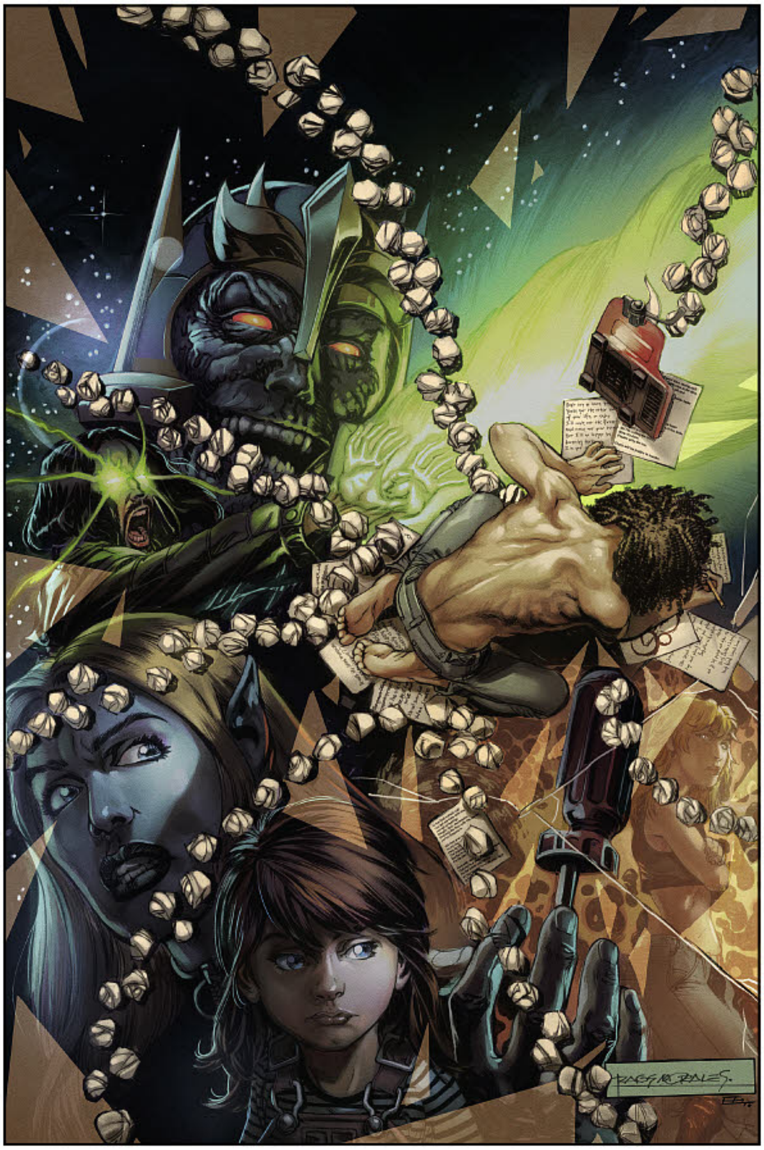

Rags Morales

Rags Morales

FEATURED ITEM

THE AMORY WARS: GOOD APOLLO #1 (OF 12)

Written by **Claudio Sanchez & Chondra Echert**
Illustrated by **Rags Morales**
Covers by **Rags Morales**, **Rags Morales** *(INCV)*
$3.99 • 32 Pages • Full Color

- **Coheed and Cambria** frontman Claudio Sanchez *(Translucid)* and Chondra Echert *(Key of Z)* team up with best-selling artist Rags Morales *(Identity Crisis, Action Comics)* for the long-awaited third installment of *The New York Times* best-selling series, ***The Amory Wars!***
- The evil Wilhelm Ryan remains in power. All those around Claudio Kilgannon are now convinced he is The Crowing, but is he?
- Ambellina believes she and The Crowing can save Heaven's Fence rather than destroying it. But with Ryan and a new, even bigger threat looming—can they succeed?

"This is a good science fiction tale of prophecy and power, of the corruption of men in a world abandoned by God."
—***Multiversity Comics***

OFFERED AGAIN

THE AMORY WARS: SECOND STAGE TURBINE BLADE HC
THE AMORY WARS: IN KEEPING SECRETS OF SILENT EARTH 3 HC

SPOTLIGHT ON

REGULAR SHOW 2017 SPECIAL #1

Derek Fridolfs

Alex Solis *(INCV)*

Written by **Derek Fridolfs**, **Hannah Blumenreich**, **Alex Solis**, **Sara Goetter**, **Ellen Kramer**
Illustrated by **Pamela Lovas**, **Hannah Blumenreich**, **Alex Solis**, **Sara Goetter**, **Ellen Kramer**
Covers by **Derek Fridolfs**, **Alex Solis** *(INCV)*
$7.99 • 40 Pages • Full Color

- Mordecai, Rigby, Skips, Benson, and all your favorites from the hit Cartoon Network series embark on a series of adventures in this very special anthology issue of ***Regular Show***.
- Features work from *The New York Times* best-selling writer Derek Fridolfs *(Study Hall of Justice)*, Hannah Blumenreich *(Spidey Zine)*, and a series of new groundbreaking storytellers!
- Rigby attempts to make dinner for a date night with Eileen, Rigby is caught lying about his birthday to get free cake all year, Mordecai agrees to be Rigby's roller-skating coach, and Muscle Man accidentally summons the Four Mini-Bikers of the Apocalypse in new stories!

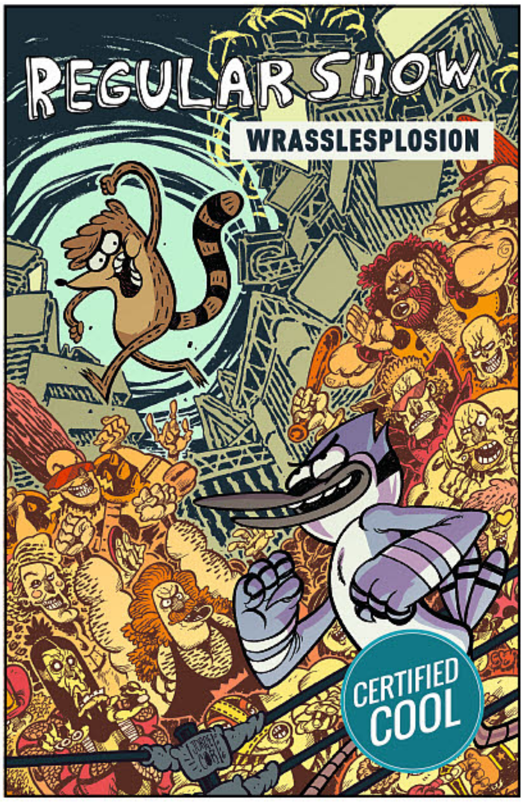

REGULAR SHOW: WRASSLESPLOSION OGN TP

ADVANCE SOLICITED FOR JUNE 2017

Written by **Ryan Ferrier**
Illustrated by **Laura Howell**
Cover by **Jorge Corona**
$14.99 • 144 Pages • Full Color • 6" x 9"

Oooh, yeah! Get ready as the park hosts the greatest wrestling event in all the land, and Mordecai AND Ribgy become…a tag team? Just wait till you see who else enters the squared circle, as Ryan Ferrier *(Kennel Block Blues)* and *Regular Show* series artist Laura Howell bring you the newest original graphic novel *Regular Show: Wrasslesplosion!*

OFFERED AGAIN

REGULAR SHOW: HYDRATION OGN TP
REGULAR SHOW: NOIR MEANS NOIR, BUDDY OGN TP
REGULAR SHOW: CLASH OF THE CONSOLES OGN TP

ALL ART PENDING LICENSOR APPROVAL | ALL ART SUBJECT TO CHANGE

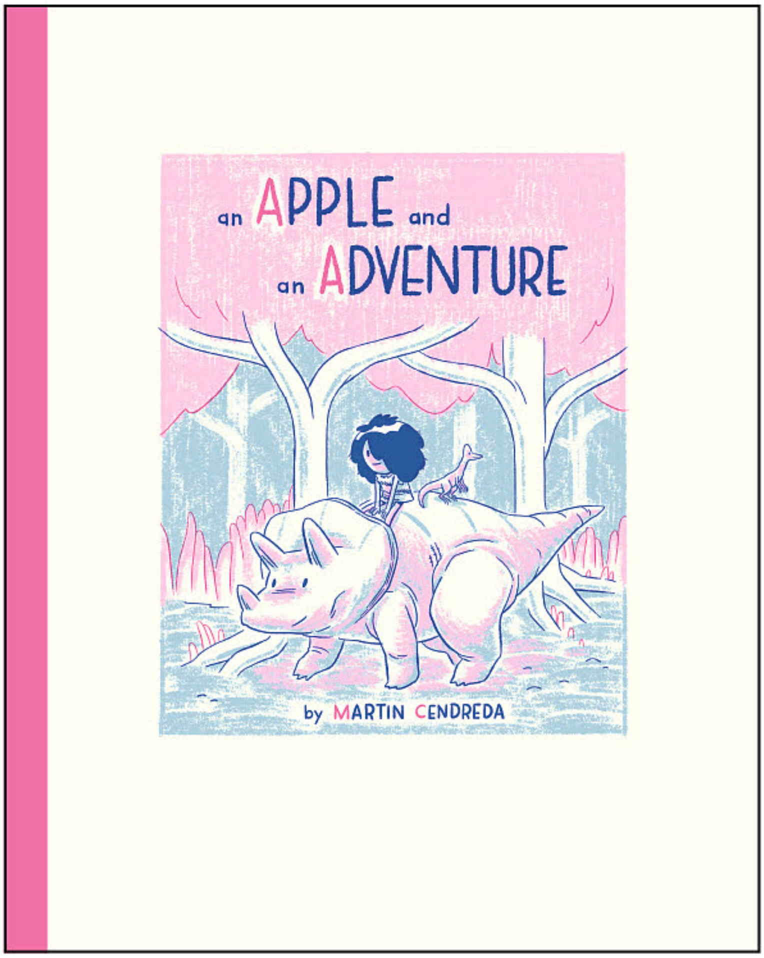

SPOTLIGHT ON

AN APPLE AND AN ADVENTURE HC

Written & Illustrated by **Martin Cendreda**
Cover by **Martin Cendreda**
$14.99 • 32 Pages • Partial Color • 8" x 10"

- A young cave girl and her triceratops set out on a unique adventure from A to Z and make new friends along the way—galloping goliaths, nine newts, petite plesiosaurs, and more greet them on their heartwarming journey through the alphabet in a truly special book for children of all ages.

OFFERED AGAIN

WHAT IS IT? HC

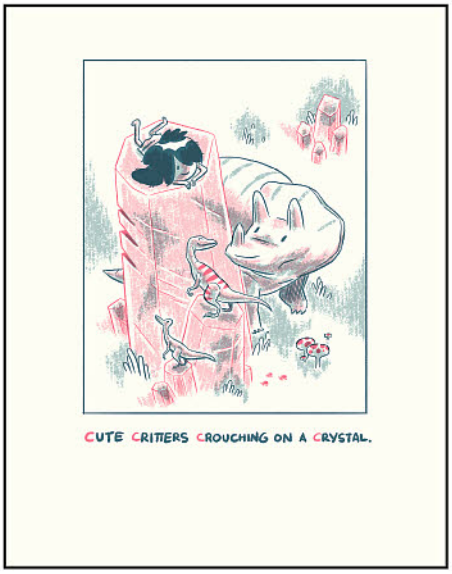

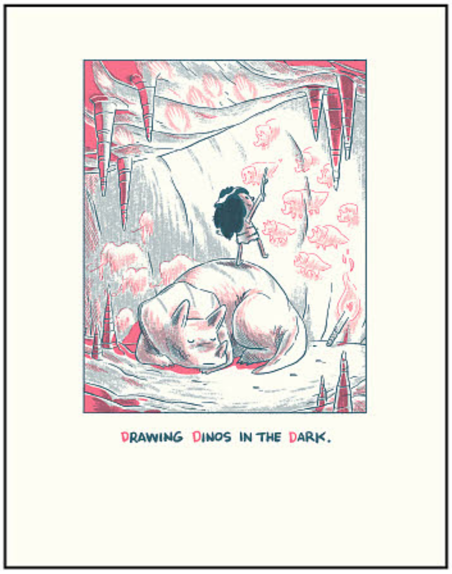

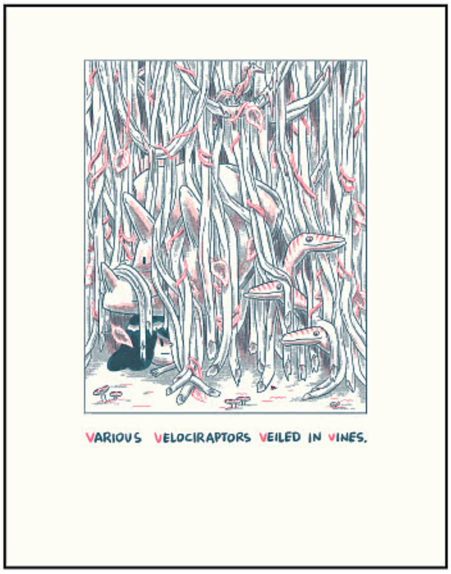

Artwork by Martin Cendreda

SPOTLIGHT ON

SIEGFRIED VOL. 3 HC

ADVANCE SOLICITED FOR JUNE 2017

Written & Illustrated by **Alex Alice**

Cover by **Alex Alice**

$34.99 • 176 Pages • FC • 8.5" x 11"

The breathtaking conclusion to master storyteller Alex Alice's groundbreaking adaptation of Wagner's *Ring of the Nibelung* opera cycle brings the ancient Norse legend to life with spellbinding artistry. Young Siegfried has made it to the Land of Mists and now must face the great Dragon Fafnir at last and fight for the survival of mankind, no matter what the sacrifice.

OFFERED AGAIN

SIEGFRIED VOL. 2: THE VALKYRIE HC

STRANGE ATTRACTORS TP

ADVANCE SOLICITED FOR JUNE 2017

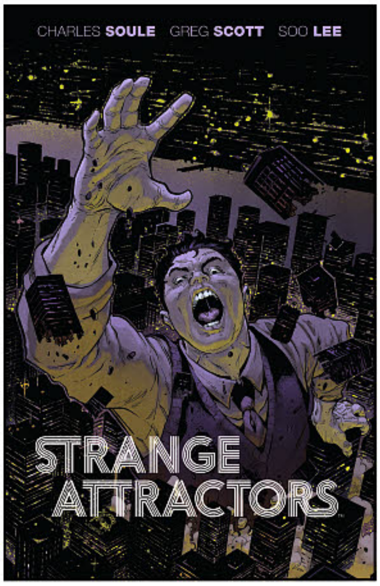

Written by **Charles Soule**

Illustrated by **Greg Scott, Soo Lee**

Cover by **Ryan Stegman**

$19.99 • 112 Pages • Full Color

Dr. Spencer Brownfield believes a series of cataclysmic events are coming to New York City, and someone has to keep the city safe after he's gone. Enter Heller Wilson, a brilliant mathematics student who discovers the professor has been saving New York City from societal collapse by a series of "adjustments," a la the butterfly effect. Can Wilson take what little he's learned and save the city in time?

"...a fascinating well-researched look beyond the concrete..."
—*Newsarama*

IRREDEEMABLE PREMIER EDITION VOL. 4 HC

ADVANCE SOLICITED FOR JUNE 2017

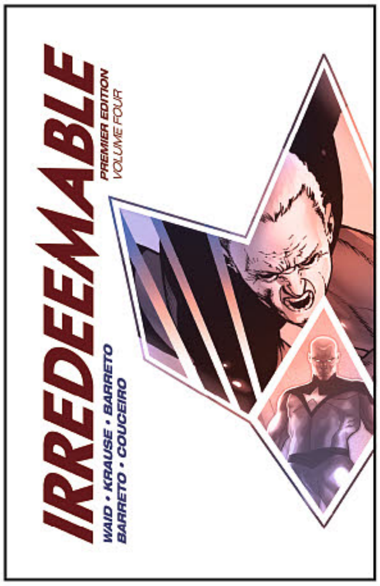

Written by **Mark Waid**

Illustrated by **Peter Krause, Diego Barreto, Eduardo Barreto, Damian Couceiro**

Cover Design by **Michelle Ankley**

$34.99 • 208 Pages • FC • 7.25" x 11.25"

Our series of oversized, deluxe hardcovers collecting the award-nominated *Irredeemable* continues. Mark Waid's *(Daredevil)* superhero epic asks the question, "What if the world's greatest superhero decided to become the world's greatest supervillain?" Collects issues #24-31.

OFFERED AGAIN

IRREDEEMABLE PREMIER EDITION VOL. 1 - 3 HC

PAKNADEL & TRAKHANOV'S TURNCOAT TP

ADVANCE SOLICITED FOR JUNE 2017

Written by **Alex Paknadel**

Illustrated by **Artyom Trakhanov**

Cover by **Artyom Trakhanov**

$19.99 • 112 Pages • Full Color

It's been three hundred years since humanity was brutally subjugated by the alien race known as Management—and two years since these invaders abandoned Earth to return to their home world. When former resistance fighter-turned-private detective Marta Gonzalez lands a missing person case, she's forced to confront her own bloody past as she delves into the seedy underworld that's bloomed after the alien departure.

OFFERED AGAIN

ARCADIA TP

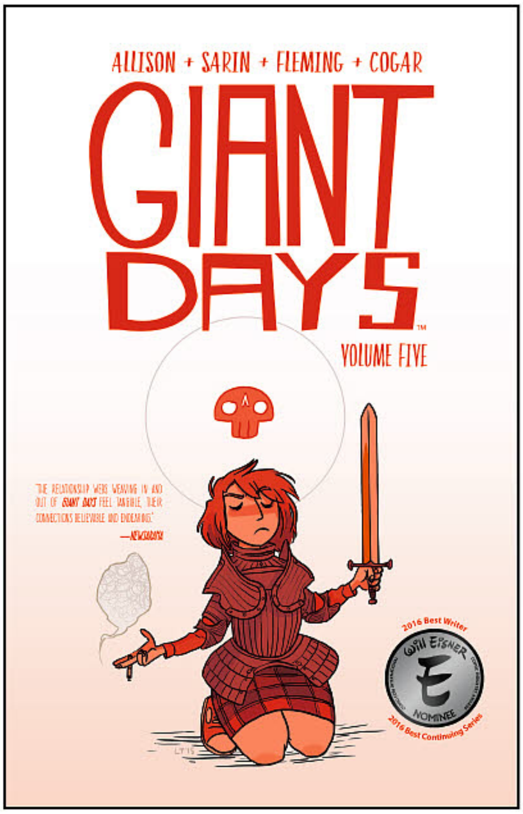

GIANT DAYS VOL. 5 TP
ADVANCE SOLICITED FOR JUNE 2017

Written by **John Allison**
Illustrated by **Max Sarin**, **Liz Fleming**
Cover by **Lissa Treiman**
$14.99 • 112 Pages • Full Color

Written by John Allison *(Bad Machinery, Scary Go Round)* and illustrated by Max Sarin, *Giant Days* Volume 5 finishes off freshman year in style, collecting issues #17-20 of the Eisner Award-nominated series. Their freshman year is finally coming to a close and Daisy, Susan, and Esther say goodbye to Catterick Hall forever. Literally forever. It's being bulldozed and re-purposed as a luxury dorm next semester. But as one door closes, another opens and between end of semester hookups, music festivals, and moving into their first home together, their life experiences are just getting started.

OFFERED AGAIN

GIANT DAYS VOL. 1 - 2 & 4 TP

ADVENTURE TIME COMICS VOL. 2 TP
ADVANCE SOLICITED FOR JUNE 2017

Written by **Whit Taylor**, **Sheanon Garrity**, **Mariko Tamaki**, **Derek Fridolfs**, **Zacahary Sterling**, **Eva Eskelinen**, **Ryan Browne**, **Kelsey Wroten**, **Kevin Jay Stanton**, **Riley Rossmo**, **Kiki'ssh**, **Meg Omac**, **Mar Julia**
Illustrated by **Kyla Vanderklugt**, **Roger Langridge**, **Leela Wagner**, **Derek Fridolfs**, **Zacahary Sterling**, **Eva Eskelinen**, **Ryan Browne**, **Kelsey Wroten**, **Kevin Jay Stanton**, **Riley Rossmo**, **Kiki'ssh**, **Meg Omac**, **Mar Julia**
Cover by **Erin Hunting**
$14.99 • 112 Pages • Full Color

It's *Adventure Time Comics* time! These sweet shorts come in many shapes and sizes, featuring all of the beloved characters from the Land of Ooo, written and illustrated by acclaimed cartoonists and storytellers from all over the world. Presented in the artist's own style, each story captures the creativity that *Adventure Time* inspires! Featuring work by Derek Fridolfs *(Study Hall of Justice)*, Zachary Sterling *(Adventure Time)*, Riley Rossmo *(Batman)*, Kyla Vanderklugt *(Storyteller: Witches)*, Roger Langridge *(The Baker Street Peculiars, Snarked)*, and many more! Collects issues #5-8.

OFFERED AGAIN

ADVENTURE TIME COMICS VOL. 1 TP

MIGHTY MORPHIN POWER RANGERS VOL. 3 TP

ADVANCE SOLICITED FOR JUNE 2017

Written by **Kyle Higgins**
Illustrated by **Hendry Prasetya, Jonathan Lam**
Cover by **Goñi Montes**
$16.99 • 112 Pages • Full Color

The first new Mighty Morphin Power Ranger in 23 years makes his debut in the comic book epic that had the world asking: who is this mysterious new Power Ranger? From writer Kyle Higgins *(Nightwing, Batman Beyond 2.0)* and artists Hendry Prasetya *(Power Girl)* and Jonathan Lam *(Gotham Academy)* comes the shocking revelations that will rock the Power Rangers to their core! This collection also includes new stories from the Adventures of Bulk and Skull by Steve Orlando *(Namesake, Supergirl)* and Corin Howell *(Transformers: Windblade, Bat-Mite)*. Collects issues #9-12.

"Power Rangers Just Dropped a White Ranger Nuclear Bomb"
—*Inverse*

"The Power Rangers Comic Series Just Did Something Totally Crazy"
—*io9*

OFFERED AGAIN

MIGHTY MORPHIN POWER RANGERS VOL. 1 - 2 TP

Jamal Campbell

MIGHTY MORPHIN POWER RANGERS #14

Written by **Kyle Higgins**
Illustrated by **Hendry Prasetya**
Covers by **Jamal Campbell**, **Steve Morris** *(Connecting INCV)*,
Goñi Montes *(Morph INCV)*, **Telmos Santos** *(Unlockable Action Figure Variant)*
$3.99 • 32 Pages • Full Color

As our heroes fight to reclaim the Command Center, Tommy and Billy work with the resistance to defend against Lord Drakkon and his sentries.

Steve Morris *(Connecting INCV)*

Goñi Montes *(Morph INCV)*

Telmos Santos *(Unlockable Action Figure Variant)*

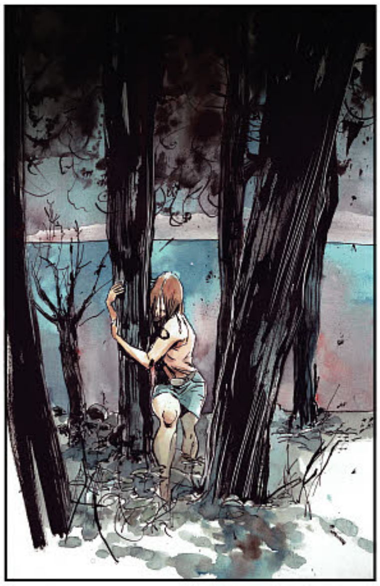

Tyler Jenkins

Matt Kindt *(Intermix)*

SPOTLIGHT ON

GRASS KINGS #2

Written by **Matt Kindt**
Illustrated by **Tyler Jenkins**
Covers by **Tyler Jenkins**, **Matt Kindt** *(Intermix)*
$3.99 • 32 Pages • Full Color

Robert takes in the mysterious woman from the lake and opens up to her about his missing daughter...a daughter that would be about the same age as the woman in front of him.

Dan Mora

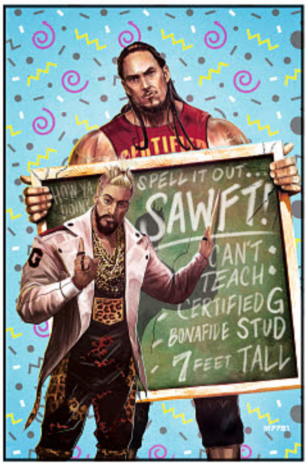

Marco D'Alfonso *("Now" Enzo Amore & Big Cass INCV)*

Jorge Corona *("Then" Chris Jericho INCV)*

WWE #4

Written by **Dennis Hopeless**
Illustrated by **Serg Acuña**
Covers by **Dan Mora**, **Marco D'Alfonso** *("Now" Enzo Amore & Big Cass INCV)*, **Jorge Corona** *("Then" Chris Jericho INCV)*, **Frazer Irving** *("Forever" Sting INCV)*, **Adam Riches** *(Unlockable Action Figure Variant)*, **Brent Schoonover** *(Unlockable Royal Rumble Connecting Variant)*, **Unlockable Tag Team Championship Title Belt Foil Variant**
$3.99 • 32 Pages • Full Color

Seth wants a title match against Roman at Extreme Rules, but The Authority isn't sold that Rollins is still what's "best for business." No matter—Seth is willing to break all the rules to regain his spot at the top.

Frazer Irving *("Forever" Sting INCV)*

Adam Riches *(Unlockable Action Figure Variant)*

PLANET OF THE APES/ GREEN LANTERN #3 (OF 6)

Dan Mora

E. M. Gist *(Movie Poster INCV)*

Paul Rivoche *(Classic INCV)*

Felipe Massafera *(Spectrum INCV)*

David Ryan Robinson *(Unlockable Vintage Action Figure Variant)*

Written by **Robbie Thompson**, **Justin Jordan**
Illustrated by **Barnaby Bagenda**
Covers by **Dan Mora**, **E. M. Gist** *(Movie Poster INCV)*, **Paul Rivoche** *(Classic INCV)*, **Felipe Massafera** *(Spectrum INCV)*, **David Ryan Robinson** *(Unlockable Vintage Action Figure Variant)*
$3.99 • 32 Pages • Full Color

As Cornelius loses himself to the ring, Doctor Zaius and Sinestro uncover a grave truth about the Planet of the Apes. With Hal Jordan, Zira, and Nova on the hunt through the Forbidden Zone, Kilowog, Guy Gardner, and Arisia bring reinforcements.

SONS OF ANARCHY REDWOOD ORIGINAL #9
NEW STORY ARC!

Eoin Marron

Jonas Scharf *(Subscription)*

Written by **Ollie Masters**
Illustrated by **Eoin Marron**
Covers by **Eoin Marron**, **Jonas Scharf** *(Subscription)*
$3.99 • 32 Pages • Full Color

Having mended fences with Clay and the club following his run-in with the Biker With No Name, Jax faces a new challenge at the hands of the Israeli Mafia-backed ecstasy dealers on Opie's college campus.

KONG OF SKULL ISLAND #10

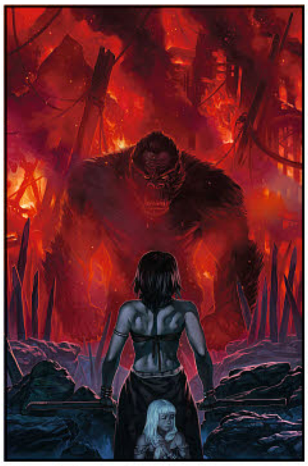

Written by **James Asmus**
Illustrated by **Carlos Magno**
Cover by **Nick Robles**
$3.99 • 32 Pages • Full Color

Ewata, queen of Skull Island, must fight her way through the island to rescue her daughter.

ALL ART PENDING LICENSOR APPROVAL | ALL ART SUBJECT TO CHANGE

LADYCASTLE #4 (OF 4)
FINAL ISSUE!

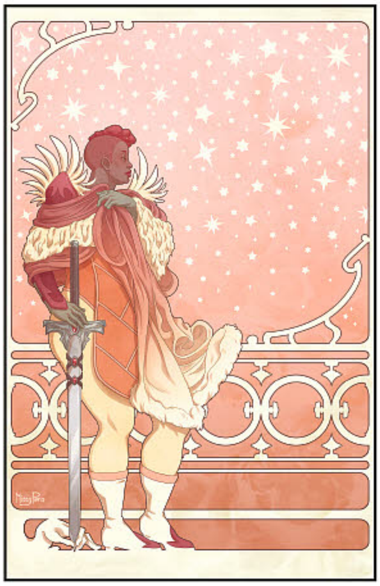

Written by **Delilah S. Dawson**
Illustrated by **Ashley A. Woods**
Cover by **Missy Peña**
$3.99 • 32 Pages • Full Color

In order to free Gwyneff from an evil knight, a champion must win three challenges!

JOYRIDE #12
FINAL ISSUE!

Written by **Jackson Lanzing and Collin Kelly**
Illustrated by **Marcus To**
Cover by **Marcus To**
$3.99 • 32 Pages • Full Color

The triumvirate's greatest fears become reality as alien life forms arrive on Earth, and Uma, Catrin, and Dewydd must save mankind's present to reimagine its future.

DEATH BE DAMNED #3 (OF 4)

Written by **Ben Acker & Ben Blacker, Andrew Miller**
Illustrated by **Hannah Christenson**
Cover by **Hannah Christenson**
$3.99 • 32 Pages • Full Color

After surviving their latest dance with death, Joseph and Miranda begin to share the heartbreak that led them into this situation.

THE WOODS #31

Written by **James Tynion IV**
Illustrated by **Michael Dialynas**
Cover by **Michael Dialynas**
$3.99 • 32 Pages • Full Color

The final war erupts as the forces of good and evil on the alien moon collide, with the students' path back to Earth hanging in the balance.

JIM HENSON'S THE POWER OF THE DARK CRYSTAL #3 (OF 12)

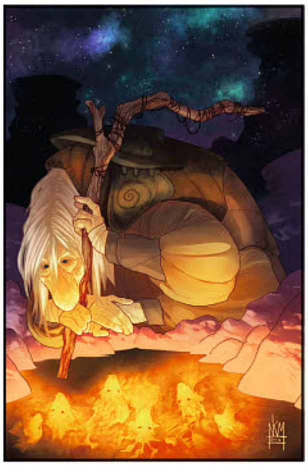

Kelly and Nichole Matthews

Sana Takeda *(Subscription)*

Written by **Simon Spurrier**
Illustrated by **Kelly and Nichole Matthews**
Covers by **Kelly and Nichole Matthews, Sana Takeda** *(Subscription)*
$3.99 • 32 Pages • Full Color

The return of the Skeksis kicks Jen out of a daze and back on the offensive in the name of Thra. Meanwhile, Kensho and Thurm look to escape the Crystal Castle unnoticed.

COADY AND THE CREEPIES #2 (OF 4)

Vaughn Pinpin

Liz Prince *(INCV)*

Written by **Liz Prince**
Illustrated by **Amanda Kirk**
Covers by **Vaughn Pinpin**, **Liz Prince** *(INCV)*
$3.99 • 32 Pages • Full Color

Coady and the Creepies make their way into the punk underground that's literally populated by demon punks!

BRAVE CHEF BRIANNA #2 (OF 4)

Written by **Sam Sykes**
Illustrated by **Selina Espiritu**
Cover by **Bridget Underwood**
$3.99 • 32 Pages • Full Color

The heat gets turned up on Brianna when rival restaurant owner, Madame Cron, shows up unexpectedly during the dinner rush!

◀ SPOTLIGHT ON

SLAM! #5
NEW STORY ARC!

Veronica Fish

Jen Bartel *(INCV)*

Written by **Pamela Ribon**
Illustrated by **Veronica Fish**
Covers by **Veronica Fish**, **Jen Bartel** *(INCV)*
$3.99 • 32 Pages • Full Color

Now that their first real bout is over, Can-Can and Knockout find themselves on the same side...against a developer who wants to tear down the league's space!

GOLDIE VANCE #11

Written by **Jackie Ball & Hope Larson**
Illustrated by **Noah Hayes**
Cover by **Kassandra Heller**
$3.99 • 32 Pages • Full Color

On the hunt for Sugar's saboteur, Goldie has a new suspect in mind: Sugar's older sister, Red!

JONESY #12
FINAL ISSUE!

Written by **Sam Humphries**
Illustrated by **Caitlin Rose Boyle**
Cover by **Caitlin Rose Boyle**
$3.99 • 32 Pages • Full Color

Jonesy lets her powers get the better of her and now she has to deal with a nightmare pair of star-crossed lovers!

SPOTLIGHT ON

LUMBERJANES #37
YEAR 4 BEGINS!

Kat Leyh

Ayme Sotuyo *(INCV)*

Written by **Shannon Watters** & **Kat Leyh**
Illustrated by **Ayme Sotuyo**
Covers by **Kat Leyh**, **Ayme Sotuyo** *(INCV)*
$3.99 • 32 Pages • Full Color

A new storyline kicks off Year 4 of *Lumberjanes*, perfect for new readers to jump on! Everyone at camp is super excited about the best day of the summer—Parents' Day, when they get to show their folks what they've been up to! Molly seems really worried, though, and even her friends are unsure of how to cheer her up.

GIANT DAYS #25
YEAR 3 BEGINS!

Max Sarin

Meredith Gran *(INCV)*

Written by **John Allison**
Illustrated by **Max Sarin**, **Liz Fleming**
Covers by **Max Sarin**, **Meredith Gran** *(INCV)*
$4.99 • 32 Pages • Full Color

Special oversized issue celebrating two years of *Giant Days!* Susan goes home for the holidays and attempts to repair the rift between her parents with the help of her six older siblings!

STEVEN UNIVERSE #3

Missy Peña

Rian Sygh *(Subscription)*

Jenn St-Onge *(INCV)*

Written by **Melanie Gillman**
Illustrated by **Katy Farina**
Covers by **Missy Pena**, **Rian Sygh** *(Subscription)*, **Jenn St-Onge** *(INCV)*
$3.99 • 32 Pages • Full Color

When Steven and Connie fuse into Stevonnie to sneak into a PG-13 film, they run into Kiki and agree to take her to the prom!

THE DEEP #4 (OF 6)

Written by **Tom Taylor**
Illustrated by **James Brouwer**
Cover by **James Brouwer**
$3.99 • 32 Pages • Full Color

Danger, ancient messages, and shocking revelations await the Nektons when they embark on a new investigation.

ADVENTURE TIME COMICS #10

Adam Gorham

Kellye Perdue *(Subscription)*

Helen Mask *(INCV)*

Written & Illustrated by **Jorge Corona**, **Marina Julia**, **Nicky Soh**

Covers by **Adam Gorham**, **Kellye Perdue** *(Subscription)*, **Helen Mask** *(INCV)*

$3.99 • 32 Pages • Full Color

Finn and Jake try to find a challenging new quest, Marceline helps Princess Bubblegum deal with her haunted lab, and BMO wants to see what the big deal about 3-D is.

ADVENTURE TIME #63

Shelli Paroline & Braden Lamb

Pranas Naujokaitis *(Subscription)*

Written by **Mariko Tamaki**
Illustrated by **Ian McGinty**
Covers by **Shelli Paroline** & **Braden Lamb**, **Pranas Naujokaitis** *(Subscription)*

$3.99 • 32 Pages • Full Color

The Princess competition continues with everyone trying to do their best despite the prankster trying to ruin their fun.

OVER THE GARDEN WALL #13

Kiernan Sjursen-Lien

Jeremy Sorese *(Subscription)*

Written by **Danielle Burgos**, **Kiernan Sjursen-Lien**
Illustrated by **James Campbell**, **Cara McGee**
Covers by **Kiernan Sjursen-Lien**, **Jeremy Sorese** *(Subscription)*

$3.99 • 32 Pages • Full Color

The Hero Frog has been discovered, but he might not be the hero that Wirt and Greg were expecting.

ALL ART PENDING LICENSOR APPROVAL | ALL ART SUBJECT TO CHANGE

APRIL FEATURED ITEM · **APRIL FEATURED ITEM**

JUNGLE FANTASY: ANNUAL 2017

Regular Retail Price: $5.99
Cover: Renato Camilo
Writing and Art: Ron Adrian, Ed Silva, Marcelo Mueller, Emiliano Urdinola
MR, Color, 48 pages, one shot

About: The world of Jungle Fantasy has many luscious ladies, and when natural disasters strike, they are forced from their homes and on a collision course! There are four all-new stories in this issue featuring Tundra, Fauna, the Vixens and Ivory by an all-star gathering of talent including Ron Adrian, Ed Silva, Marcelo Mueller and Emiliano Urdinola!

Available with a load of lovely covers including a Regular & Sultry Cover by Renato Camilo, Wraparound by Raulo Caceres, a fully-painted Natural Beauty by Jonatas, Luscious by Matt Martin, and Bikini Babes by Ron

Wraparound: $5.99

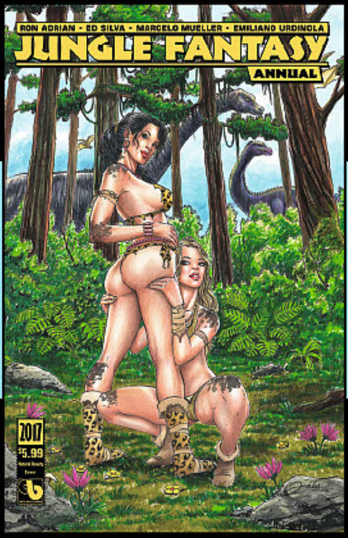

Natural Beauty: $5.99

Luscious: $5.99

Jungle Fantasy: Annual 2017 Jurassic Fetish 3 Cvr Set: $19.99

Adrian. Plus an array of super limited covers for the collector including a Jurassic Fetish Set (of 3 books, limited to 250 copies) and a Nude & Naughty Set (of 3 books, limited to 350 copies), by Christian Zanier and a Century Wraparound Nude (limited to 100 copies) by Jonatas . And for the erotic art collectors, there is the Nude by Camilo, Wraparound Nude by Caceres, Natural Beauty Nude by Jonatas, Luscious Nude by Matt Martin, and Bikini Babes Nude by Ron Adrian. We top it off with Adult covers - Luscious Adult Cover by Martin, and the Bondage Adult and insane Bondage Adult Extreme covers by Zanier.

Nude: $7.99

To see the full uncensored adult covers, please visit: www.boundlesscomics.com

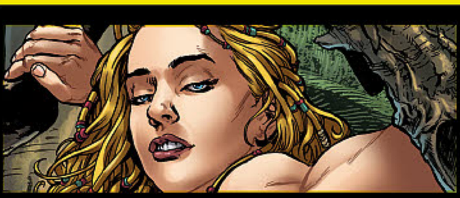

Jungle Fantasy: Annual 2017 Nude & Naughty 3 Cvr Set: $25.99

Jungle Fantasy: Annual 2017 Century Wrap Nude: $39.99 Limited to 100!

Wrap Nude: $7.99

Natural Beauty Nude: $7.99

Sultry: $5.99

Bikini Babes: $5.99

Luscious Nude: $7.99

Sultry Nude: $7.99

Bikini Babes Nude: $7.99

Bondage Adult: $7.99

Bondage Adult Extreme: $7.99

Luscious Adult: $7.99

HELLINA: SCYTHE #3

Regular Retail Price: $5.99

Cover & Art: Gabriel Andrade
Writer: Pat Shand
MR, Color, 48 pages, Monthly

About: Hellina and Scythe are locked in mortal combat with Hell's Executioner as their newly-formed army falls to ash in his path! The Mad Queen has an even more horrific surprise planned for them, if they both survive! The awe-inspiring art of Gabriel Andrade is on every issue of this series, joined by writer Pat Shand, as they unleash the forces of evil for a rumble down under!

Available with a host of sexy stunning covers with this issue including a Regular & Wraparound Covers by series artist Gabriel Andrade, Bad Girl Cover and Enforcer Cover by Ron Adrian, Sacrilege Cover by Raulo Caceres, and Stunning Cover by Matt Martin. Plus an array of super limited covers for the collector including a Fetish Fashion Set (of 3 books, limited

Wraparound: $5.99

Bad Girl: $5.99

Enforcer: $5.99

to 250 copies) and a Nude & Naughty Set (of 3 books, limited to 350 copies), by Christian Zanier. And for the erotic art collectors, there is the Wraparound Nude by Andrade, Bad Girl Nude by Zanier, Enforcer Nude by Adrian, Sacrilege Nude by Caceres, and Stunning Nude by Martin. We top it off with Adult covers - Century Adult Cover (limited to 100 copies) by Patrick Fillion, Stunning Adult and Adult Extreme Covers by Martin, and the C and D covers to the Six Sins Adult Cover Set by Zanier (this will be a set of six, two offered on each issue).

Hellina: Scythe #3 Fetish Fashion
3 Cvr Set: $19.99
Limited to 250 Sets!

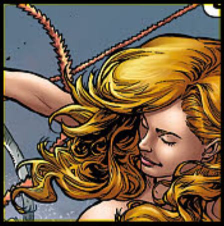

Wrap Nude: $7.99

To see the full uncensored adult covers, please visit: www.boundlesscomics.com

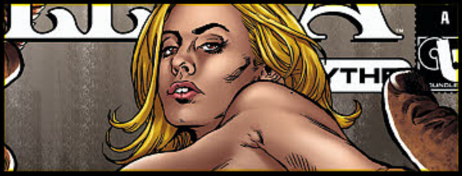

Hellina: Scythe #3 Nude & Naughty 3 Cvr Set: $25.99
Limited to 350 Sets!

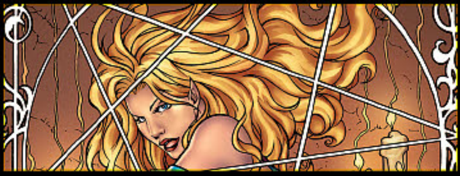

Hellina: Scythe #3 Century Adult: $39.99
Limited to 100!

Stunning Nude: $7.99

Enforcer Nude: $7.99

Sacrilege: $5.99

Stunning: $5.99

Sacrilege Nude: $7.99

Bad Girl Nude: $7.99

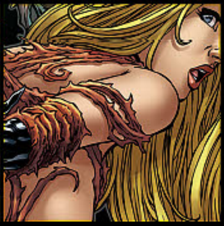

Stunning Adult: $7.99

Six Sins Adult C: $7.99

Six Sins Adult D: $7.99

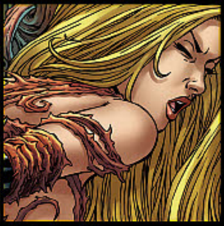

Adult Extreme: $7.99

UNHOLY #4

Regular Retail Price: $5.99

Cover & Writer: Christian Zanier
Art: Raulo Caceres, Ron Adrian
MR, Color, 48 pages, Monthly

About: The team is finally gathered, focused on adding the one Goddess they need to make a difference - Twilight, daughter of Zeus! But actually freeing her from centuries of imprisonment is easier said than done. Also features a Rhapsody origin story by Ron Adrian!

Available with a host of sexy stunning covers with this issue including Regular, Wraparound and POV Covers by Christian Zanier, Femme Fatale Cover by Matt Martin, and a Stunning Cover painted by Jonatas. Plus an array of super limited covers for the collector including a Century Nude (limited

Wraparound: $5.99

Femme Fatales: $5.99

to 100 copies) by Ron Adrian, a Nude & Naughty Set (of 3 books) limited to 350 and a Fetish Fashion Set (of 3 books) limited to 250 sets, both by Christian Zanier. For the erotic art collectors, there is the Nude, Nude Wrap and POV Nude Cover by Zanier, Femme Fatales Nude by Martin, and a Stunning Nude by Jonatas. Don't forget the extra sizzling Adult, Onyx Adult, and Onyx Adult Extreme Covers by artist Christian Zanier as well as a Femme Fatale Adult Cover by Matt Martin!

To see the full uncensored adult covers, please visit: www.boundlesscomics.com

Unholy #4 Fetish Fashion 3 Cvr Set: $19.99 Limited to 250 Sets!

Unholy #4 Century Nude $39.99 Limited to 100!

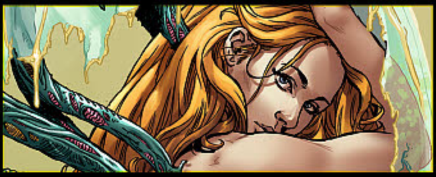

Unholy #4 Nude & Naughty 3 Cvr Set: $25.99 Limited to 350 Sets!

Stunning: $5.99

POV: $5.99

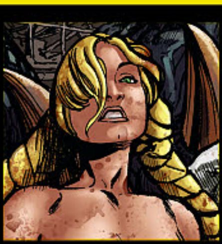

Nude: $7.99

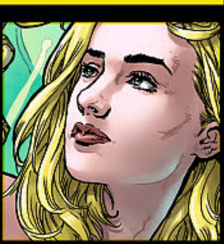

Wrap Nude: $7.99

Femme Fatale Nude: $7.99

Stunning Nude: $7.99

POV Nude: $7.99

Femme Fatale Adult: $7.99

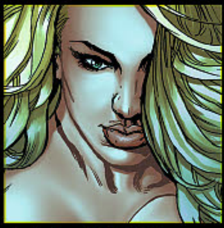

Adult: $7.99

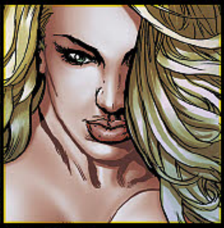

Adult Extreme: $7.99

BOUNDLESS

BELLADONNA #1 FRENZY

$6.99: Bella brings the pain! An all-new Renato Camilo cover, **limited to just 600 copies!**

BELLADONNA #1 FRENZY

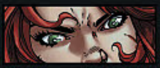

NUDE: $9.99
Limited to 600!

UNHOLY #1 TEAM PHOTO

$9.99: They gather for battle! And selfies! An all-new Christian Zanier cover, **limited to just 600 copies!**

UNHOLY #1 TEAM PHOTO

NUDE: $9.99
Limited to 600!

JUNGLE FANTASY: IVORY #1 CREATION

$9.99: The very first image of Ivory, drawn by artist Ron Adrian, is now available on a cover for all to enjoy! **Limited to just 500 copies!**

HELLINA #1 KS COSTUME CHANGE SET OF 6 COVERS

$39.99

6 book set: This sultry set of six covers by artist Christian Zanier has never before been offered in Previews, includes topless and nude covers, and is **limited to just 250 sets.**

RAVENING #1 CENTURY BIKINI SET OF 6 COVERS

$149.99

6 book set: Limited to just 100 sets, this lovely set of six covers by artist Christian Zanier has never before been offered in Previews, and includes topless and nude covers!

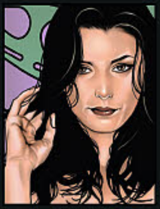

WAR GODDESS #9 TOPLESS $9.99: Never before offered in Previews! This Michael DiPascale cover is **ltd to 500!**

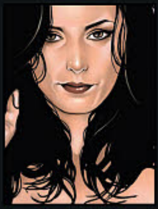

WAR GODDESS #9 NUDE $19.99 Never before offered in Previews! This Michael DiPascale cover is **ltd to 250!**

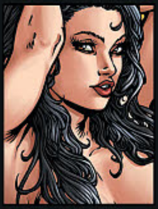

WAR GODDESS #10 NUDE $19.99 Never before offered in Previews! This Matt Martin cover is **limited to 250!**

© 2017 UNITED PLANKTON PICTURES, INC. SPONGEBOB SQUAREPANTS TM & © VIACOM INTERNATIONAL INC. ALL RIGHTS RESERVED.

BONGO COMICS

United Plankton Pictures

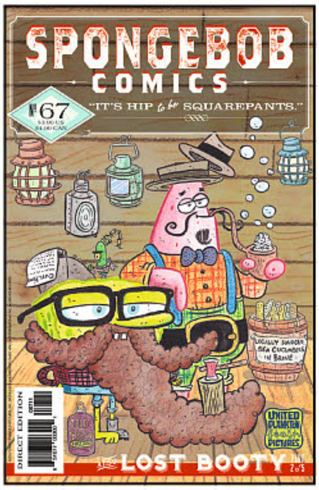

SPONGEBOB COMICS #67

(W) Derek Drymon, David DeGrand
(A) Jerry Ordway, David DeGrand
(CA) David DeGrand

In "Sandwich Panic," Patrick and SpongeBob discover a hipster cafe with artisanal, locally-sourced sandwiches that are more delicious than Krabby Patties! SpongeBob must stop this upstart eatery, even if it means teaming up with the nefarious Plankton! And in part 2 of "Lost Booty" freebooters Fanboy Beard and Deckhand Dottie continue their mad race to track down the lost SpongeBob comic by the Mad Pirate Pencils! All this plus "SpongeFunnies" by James Kochalka, facts about pirate pets, and more! (STL038704)
32pgs, FC $3.99

FEATURED ITEM

SPONGEBOB COMICS VOLUME 1: SILLY SEA STORIES TP

(W) Stephen Hillenburg & Various
(A) Gregg Schigiel & Various

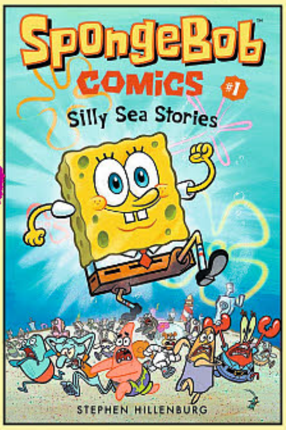

Who lives in a pineapple under the sea? SpongeBob SquarePants! *SpongeBob Comics: Silly Sea Stories* is a collection of previously published material specially curated by *SpongeBob* creator Stephen Hillenburg and some of the biggest names in comics. *Silly Sea Stories* includes short, self-contained classic *SpongeBob* stories. The book brings together the main characters and the rest of the undersea cast that fans know and love — all in an exciting new comic book adventure. Includes "Off Day," "Picture It," "Flotsam and Jetsam: The Aquatic Sponge," "Great Grandma," "PatStar NoPants," "The Krusty Nabbed!," "Split Decision," "Join the Krusty Klub," "Monkey Sea, Monkey Do!," "Where's Penny?," and several more stories! (STL038578) (C: 1-1-0)
SC, 6x9, 112pgs, FC.. $10.95

STAFF PICK
See page 410

SPONGEBOB COMICS VOLUME 2: AQUATIC ADVENTURERS, UNITE! TP

(W) Stephen Hillenburg & Various
(A) Derek Drymon & Various

SpongeBob Comics: Aquatic Adventurers, Unite! is a collection of previously published material specially curated by *SpongeBob* creator Stephen Hillenburg, working with some of the biggest names in comics. Each book in the series includes more than 10 original short, self-contained stories featuring the main cast of characters-SpongeBob, Patrick, Mr. Krabs, Sandy Cheeks, Squidward, Plankton, Mermaid Man, and Barnacle Boy-and the rest of the undersea cast that fans know and love, all in new adventures and art styles not seen in the television or film series. This second book in the series focuses on stories about superheroes, from original Mermaid Man and Barnacle Boy stories to SpongeBob and Patrick saving the day. (STL038581) (C: 1-1-0)
SC, 6x9, 112pgs, FC...$10.95

BROADSWORD COMICS

SPOTLIGHT ON

SCHOOL BITES 1 & 2 BUNDLE

What do you get when you cross Harry Potter with Anne Rice and *16 Candles*? You get Holly GI's (Holly Golightly, colorist of *Tarot*, creator of *Vampfire*, wrote/penciled *Sabrina*, *Josie & the Pussycats*) manga, *School Bites!* Follow Cherri Creeper as she discovers that there is indeed a School to teach fledgling Vampires to Drink Responsibly! Find fun, friendship, and fancy cupcakes in these 2 64-page manga volumes and a random cutie postcard bundled together! (STL038640)
SC, 5x8, 64pgs, FC.. $14.99

TAROT: WITCH OF THE BLACK ROSE #99 STUDIO DELUXE EDITION

(W/A/CA) Jim Balent

This limited signed edition of *Tarot* #99 features the elegant ink of Jim Balent's black and white ink version of a Regal Tarot. This edition will be bagged and boarded with an art print of the same illustration but full color but sans Tarot's Bodice! To see art print visit jimbalent.com. (STL038726) (C: 0-1-1)
MATURE THEMES
Comic plus litho, 32pgs, FC $19.99

CALIBER ENTERTAINMENT

FLESH & STEEL GN

(W) Shaun Kang (A/CA) Ernani Faraon

Inspired by the legend of the Golem creature. From exile, a guardian Golem of steel is summoned back into battle! Enticed by the promise of a place amongst men, the Golem heeds the call of the newly ascended Emperor in his campaign to destroy the very Resistance who created and abandoned him. Raising his blade against those he once swore to protect, the Golem will face his greatest battle yet. (STL039465)
SC, 7x10, 162pgs, B&W.............$16.99

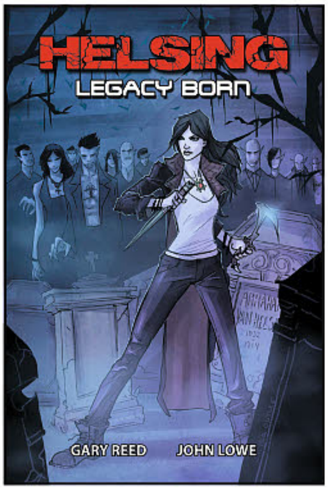

HELSING: LEGACY BORN TP (NEW PRINTING)

(W) Gary Reed (A) John Lowe & Various (CA) Walt Ostlie

She was born into a legacy she wanted no part of and pushed into a battle recessed deep in the shadows of the night. Samantha Helsing is torn between two worlds… two allegiances… two families. The legacy of the Van Helsing family and their crusade against the "night creatures" comes to modern day with the most unlikely of all warriors. Collects the entire Caliber Comics series. (STL039468)

SC, 7x10, 116pgs, B&W............$14.99

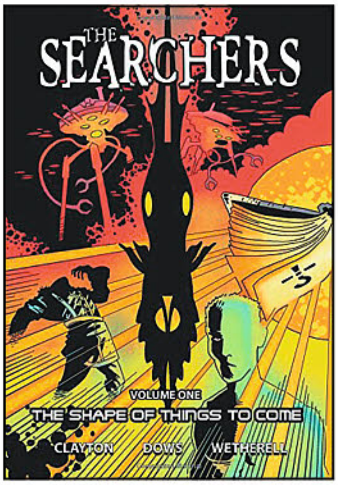

THE SEARCHERS VOLUME 1: THE SHAPE OF THINGS TO COME TP

(W) Chris Dow, Colin Clayton (A) Art Wetherell (CA) Kyle Huston

Before *League of Extraordinary Gentlemen* there was *The Searchers*. At the dawn of the 20th century the greatest literary adventurers from the likes of Wells, Verne, Doyle, Burroughs, and Haggard were created. All thought to be the work of pure fiction. However, a century later, the real-life descendants of those famous adventurers are recruited by the legendary Professor Challenger in order to save mankind's future. (STL039559)

SC, 7x10, 116pgs, B&W............$14.99

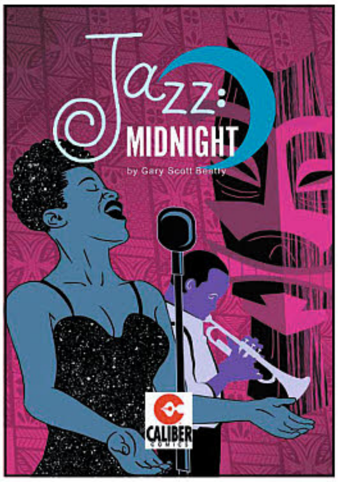

JAZZ: MIDNIGHT GN

(W/A/CA) Gary Scott Beatty

Award-winning veteran comic writer/artist Gary Scott Beatty's jazz piano man Dean Fontessa returns in five standalone stories that come together with a twist — like a masterful, cool jazz solo! Beatty's illustration style drops readers into the late night music clubs of 1957. A fantastic, innovative and unique blend of art and text to depict the rhythm of the times! (STL039473)

SC, 7x10, 56pgs, B&W................$7.99

THE SIXSMITHS VOLUME 2 GN

(W) Jason Franks (A) J. Marc Schmidt & Various (CA) Jason Franks

It's *The Simpsons* meets *The Osbournes!* The Sixsmiths are a family of suburban Satanists recovering from the global recession. Their eldest daughter, Jezabelle, has returned to the fold with a frightening amount of zeal. Meanwhile, recently converted Dennis O'Dowell finds that adopting a new faith has not made him as cool as he had hoped. When the Sixsmith's church burns down, the whole community is embroiled in a crisis. What hidden enemy has brought them this low? Or is the Dark Lord punishing them for their weakness? (STL039562)

SC, 7x10, 156pgs, B&W............$16.99

CALIBER COMICS

QUALITY GRAPHIC NOVELS TO ENTERTAIN

AVAILABLE THIS MONTH THROUGH DIAMOND

THE SEARCHERS: VOLUME 1

The Shape of Things to Come

Before League of Extraordinary Gentlemen there was The Searchers. At the dawn of the 20th century the greatest literary adventurers from the likes of Wells, Verne, Doyle, Burroughs, and Haggard were created. All thought to be the work of pure fiction. However, a century later, the real-life descendants of those famous adventurers are recruited by the legendary Professor Challenger in order to save mankind's future. Collected for the first time.

"Searching for an exhilarating and original concept in a comic book? Look no further, because Searchers is here!" - Claude's Comics

Top 10 Comics. - Comic Shop News

FLESH & STEEL

AN EXCITING GRAPHIC NOVEL FROM THE SHORES OF ASIA

Inspired by the legend of the Golem creature. From exile, a guardian Golem of steel is summoned back into battle! Enticed by the promise of a place amongst men, the Golem heeds the call of the newly ascended Emperor in his campaign to destroy the very Resistance who created and abandoned him. Raising his blade against those he once swore to protect, the Golem will face his greatest battle yet in a conflict that will test everything he is made of and lead him to discover the difference between weapon and warrior.

"I was impressed by the quality and professionalism of the entire package. Everything resonated from the story to the artwork into an exciting story that was well told, well drawn, and well executed." - Jerry Hinds, President - Association of Comic Artists (Singapore)

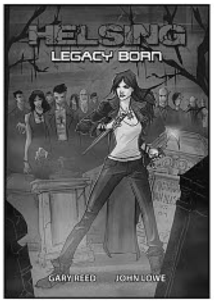

HELSING: LEGACY BORN

From writer Gary Reed (Deadworld) and artists John Lowe (Captain America), Bruce McCorkindale (Godzilla). She was born into a legacy she wanted no part of and pushed into a battle recessed deep in the shadows of the night. Samantha Helsing is torn between two worlds…two allegiances…two families. The legacy of the Van Helsing family and their crusade against the "night creatures" comes to modern day with the most unlikely of all warriors.

"Congratulations on this masterpiece..." - Paul Dale Roberts

"It is a hair's-breath away from total excellence..." - Michael Vance, Suspended Animation

"Gary Reed did a superior job withthe writing of this story...a winner!" - Paul Haywood

JAZZ: MIDNIGHT

Award winning veteran comic writer and artist Gary Scott Beatty's jazz piano man Dean Fontessa returns in five stand alone stories on a central theme that come together with a twist — like a masterful, cool jazz solo! Beatty's illustration style, inspired by jazz album cover design, drops readers into the late night music clubs of 1957. A fantastic, innovative and unique blend of art and text to depict the rhythm of the times!

"Jazz: Midnight is a beautiful marriage between 50's stylized art and captivate writing that only Beatty can provide. The ending result will leave you snapping your fingers for more Jazz: Anytime." – Solutions-By-Us

"Gary Scott Beatty continues to stretch the boundaries of comic books, graphic design, album artwork and storytelling all in one fell swoop." – T. Arvis

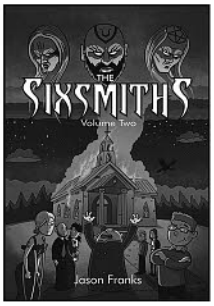

THE SIXSMITHS: Volume 2

A BOOK THAT COULD ONLY COME FROM THE LAND DOWN UNDER

Its The Simpsons meets The Osbournes! The Sixsmiths are a family of suburban Satanists recovering from the global recession. Their eldest daughter, Jezabelle, has returned to the fold with a frightening amount of zeal. Meanwhile, recently converted Dennis O'Dowell finds that adopting a new faith has not made him as cool as he had hoped. But when the Sixsmith's church burns down, the whole community is embroiled in a crisis. What hidden enemy has brought them this low? Or is the Dark Lord punishing them for their weakness?

"Hilarious, profane, and even moving, the Sixsmiths is a book you should be reading. Or Lucifer will reap your soul." - Justin Jordan, The Strange Talent of Luther Strode.

CALIBER COMICS
www.calibercomics.com

CARTOON BOOKS

STAR of the MONTH

BONE: CODA 25TH-ANNIVERSARY TP

(W/A/CA) Jeff Smith

Twenty-five years after the first black & white issue of the self-published comic book *Bone* appeared on comic shop shelves, and over a decade since the concluding chapter comes a new (and completely superfluous!) adventure featuring the Bone cousins! Ride along with the boys and their friend Bartleby the Rat Creature as they brave the dangerous journey across the desert back toward Boneville in their rickety cow cart. Also included is the complete text of *The Bone Companion* fully illustrated for the first time! Plus rare behind the scenes photos and memories, and an afterword by the author thanking the comics community and the readers. (STL008958)

SC, 7x9, 120pgs, B&W $14.95

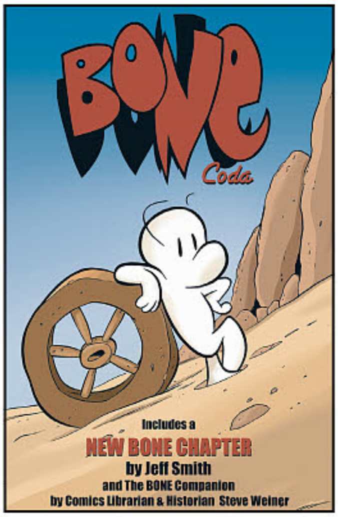

THE PITIFUL HUMAN-LIZARD #12

(W) Jason Loo
(A) Jason Loo, Meaghan Carter
(CA) Jason Loo

It's like a new #1 except it's #12 as *The Pitiful Human-Lizard* goes monthly! Get your box of tissues ready as we remember the lives of Carter the rat and Gruber the alligator through the origin story of Majestic Rat. Find out how Kenneth gets from pet store clerk to the king of Toronto's sewage system! (STL039469) (C: 0-0-1)

32pgs, FC $3.99

CHAPTERHOUSE COMICS

AGENTS OF P.A.C.T. #4

(W) Kalman Andrasofszky, Blake Northcott
(A) Federica Manfredi (CA) Bella Rachlin

Kebec makes the ultimate sacrifice to give her allies a shot at taking down their alien enemy once and for all, leaving Marla Ritchie to face the extraterrestrial monster alone. Does she have what it takes to stand alongside legends like Redcoat, Kebec, and Fleur De Lys? (STL039466)

32pgs, FC $3.99

THE FOURTH PLANET #5

(W) Fred Kennedy
(A/CA) Mikko Maciaszek

The Fourth Planet, a quarterly written by Fred Kennedy (Host of *Teletoon at Night*, *The Edge*) and brilliantly illustrated by Miko Maciaszek, reaches the epic conclusion of their first story arc! Jump on board with this sci-fi epic that has been described as "A Song of Space and Fire," a sure hit with fans of Sci-Fi with complex political and personal examination! (STL039470) (C: 0-0-1)

32pgs, FC $3.99

FREELANCE #4

(W) Jim Zub, Andrew Wheeler
(A) Vaneda Vireak
(CA) Alexander Perkins

This is it! Witness the final showdown between Lance and Apollyon as they battle for control of not only the world, but Lance's very humanity! Learn the terrible secrets of Lance's origin! Trust us, you do not want to miss the final issue of our first season! Pulse-pounding action, wit, intrigue, and globe-trotting romance as one of Canada's original heroes is reborn for the Chapterhouse era! (STL039467)

32pgs, FC $3.99

SPOTLIGHT ON

NORTHGUARD VOLUME 1: AURORA DAWN TP

(W) Anthony Falcone
(A) Ron Salas, Eric Kim
(CA) Ron Salas

Leaping from the pages of *Captain Canuck* comes Northguard, Canada's newest super-hero! His first mission: Track down The Aurora Dawn, a mysterious cult hoping to bring about the end of the world! Chapterhouse Comics' Captain Canuck reboot has garnered praise and critical acclaim, now see our take on another classic Canadian superhero, Marc Shainblum and Gabriel Morrisette's Northguard! This volume collects the first four issues of the fan favourite series and includes never before seen content! (STL039475)

SC, 112pgs, FC $17.95

CINEBOOK

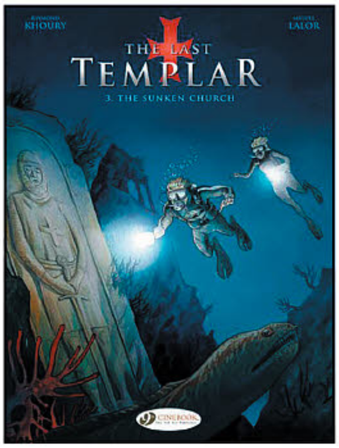

THE LAST TEMPLAR VOLUME 3: THE SUNKEN CHURCH GN

(W) Raymond Khoury
(A/CA) Miguel Lalor

After being kidnapped by Vance and subsequently escaping, Tess is now officially part of the investigative team alongside Agent Reilly. But despite the constant danger of the lurking assassins who have already nearly killed her once, the young woman refuses to play a passive role. Her research will take her far from New York, under the protection of Sean Reilly, who is about to face a terrible crisis of faith. (STL039231) (C: 0-1-1)

SC, 9x12, 48pgs, FC.................. $11.95

LADY DEATH LIVES!

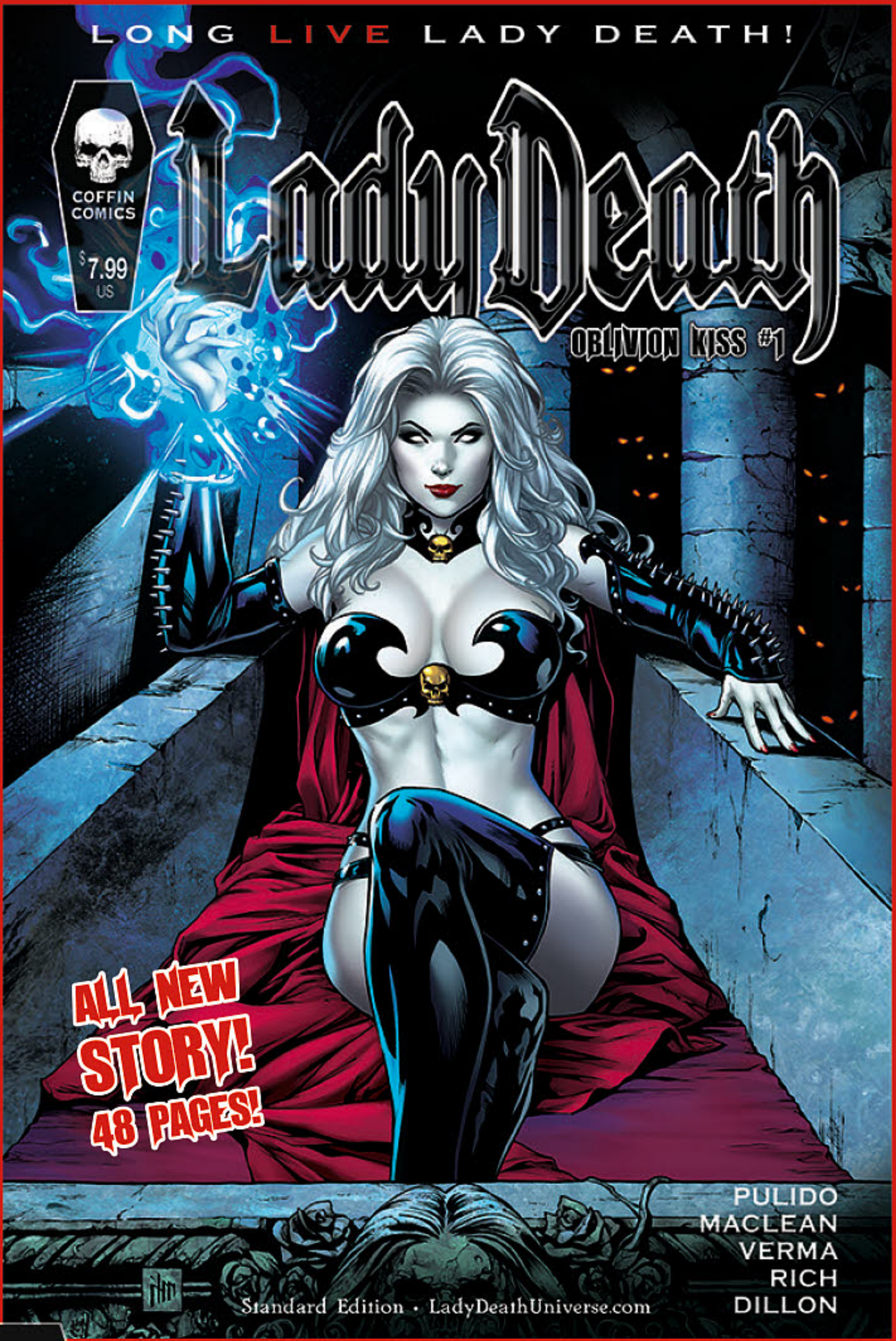

WRITERS BRIAN PULIDO / MIKE MACLEAN • ILLUSTRATOR / DHEERAJ VERMA

COLORIST / SABINE RICH • STANDARD COVER ART / MIKE KROME

FEATURING 4 COLLECTIBLE EDITIONS

SKULL QUEEN
NEI RUFFINO

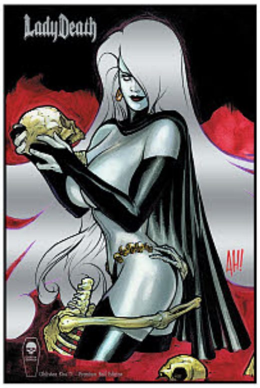

PREMIUM FOIL
ADAM HUGHES

NAUGHTY
SCOTT LEWIS

COFFIN COMICS

ALL NEW / 48 PAGES / FULL COLOR / SQUAREBOUND / #1

ORDER NOW! SHIPPING APRIL 2017!

LADYDEATHUNIVERSE.COM

#LADYDEATHFIENDCLUB #SWORNTOTHEBLACK #WHEREDARKNESSDWELLS

LADY DEATH IS ® & © LADY DEATH, LLC. ARR. FTW. FAP. FDE

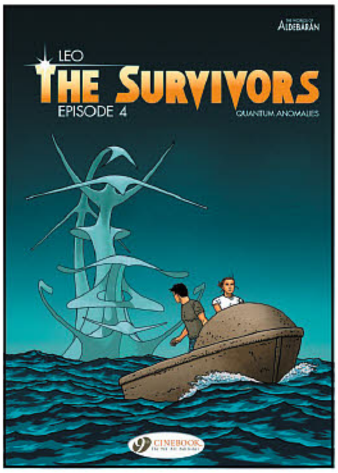

THE SURVIVORS VOLUME 4: EPISODE 4 GN
(W/A/CA) LEO
Marie, Alex, Antac and Selkert have gone through another temporal disturbance after Djamila was captured by bizarre sentient cephalopods. The terrible news comes soon after: they've jumped forward almost a century! Horrified, devastated, they nonetheless launch an assault against the cephalopods' floating village, hoping that the temporal disturbance struck there too. But even if they find Djamila, what of their other companions — not to mention Earth and Aldebaran? (STL039233) (C: 0-1-1)
SC, 7x10, 48pgs, FC..................$11.95

THORGAL VOLUME 18: THE KINGDOM BENEATH THE SAND GN
(W) Jean Van Hamme
(A/CA) Grzegorz Rosinski
It's been two years now since Thorgal and his family left the north to look for some hypothetical country where men might live in peace and harmony. They are sailing along a deserted and inhospitable stretch of land when Aaricia and the children convince Thorgal that enough is enough. But before they have a chance to turn around, they come across two strange characters who seem fascinated with Thorgal, and that night their boat is mysteriously torched. (STL039228) (C: 0-1-1)
SC, 7x10, 48pgs, FC..................$11.95

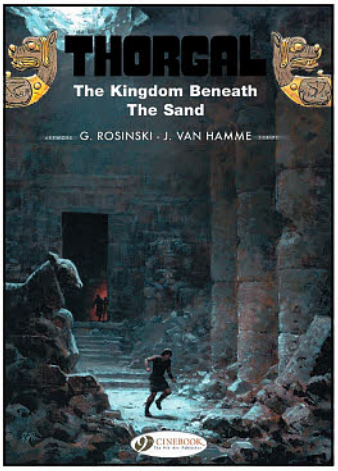

COFFIN COMICS

STANDARD COVER

SKULL QUEEN COVER

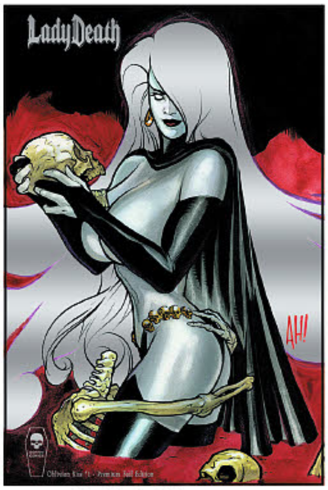

FOIL PREMIUM ADAM HUGHES COVER

NAUGHTY EDITION COVER

LADY DEATH: OBLIVION KISS #1
(W) Brian Pulido, Mike MacLean (A) Dheeraj Verma (CA) Mike Krome
To save her beloved steed Vassago from eternal torment, Lady Death is drawn the wasteland City Siduri where lust isn't a sin, it is a way of life. Instead she encounters the demon sorceress Demonika, is put under an ironclad spell and made to be a plaything to be auctioned off to the highest demon bidder. Is all hope lost? C'mon, it's Lady Death! *Lady Death: Oblivion Kiss* #1 is a 48-page all-new square bound graphic novel that builds on the mythology creator Brian Pulido has began in *Chaos Rules* #1, *Damnation Game* #1, and *Oblivion Kiss* #1. (STL039188)
MATURE THEMES
STANDARD COVER—7x10, 48pgs, FC..$7.99
SKULL QUEEN COVER—7x10, 48pgs, FC..$7.99
FOIL PREMIUM ADAM HUGHES COVER—7x10, 48pgs, FC..........................$25.00
NAUGHTY EDITION COVER—7x10, 48pgs, FC $40.00

CREATIVE MIND ENERGY

THE ATOLL #3
(W) Tim Daniel (A) Ricardo Drumond
(CA) Ricardo Drumond, Joana Lafuente
Former Olympic athlete Story Helms passed the first crucial test issued by arena pit-boss, Viktor Oleg, earning some crucial combat gear for her looming death match with Majesty, the 21-foot great white shark. So how can Chase Merrick, Story's dead fiancé, now be appearing on live television? (STL039476)
MATURE THEMES
32pgs, FC $3.99

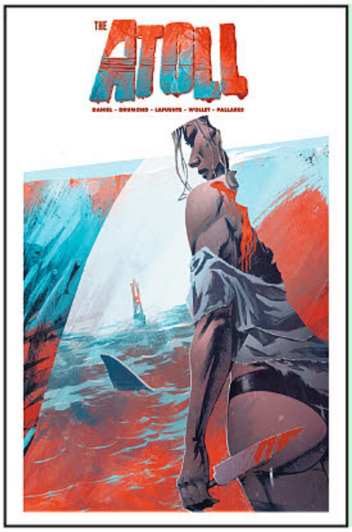

See page 449 for ***Creative Mind Energy's*** new **Vault Comics** imprint!

DYNAMITE

WWW.DYNAMITE.COM

IN STORES APRIL 2017 FROM DYNAMITE:

DYNAMITE DEBUT TITLES:

FI THE SOVEREIGNS #0 **(48 PAGES FOR $1.00)**
SPOT Z NATION #1
FI THE GREATEST ADVENTURE #1

DYNAMITE COMICS & COLLECTIONS:

SPOT CHARMED #2
SPOT DOC SAVAGE: THE RING OF FIRE #2 (OF 4)
EVIL ERNIE: GODEATER TPB
SPOT JAMES BOND #2
JAMES BOND: FELIX LEITER #4 (OF 6)
JOHN CARTER: THE END #3 (OF 6)
KISS #7
KISS: THE DEMON #4 (OF 4)
SPOT KISS: THE ELDER VOL. 1: A WORLD WITHOUT SUN TPB
THE LONE RANGER/GREEN HORNET: CHAMPIONS OF JUSTICE TPB
SPOT NANCY DREW & THE HARDY BOYS: THE BIG LIE #2
RED SONJA #4
RED TEAM: DOUBLE TAP, CENTER MASS #9 (OF 9)
THE SPIRIT: THE CORPSE-MAKERS #4 (OF 5)
WONDER WOMAN '77 MEETS THE BIONIC WOMAN #5 (OF 6)
SPOT VAMPIRELLA #2

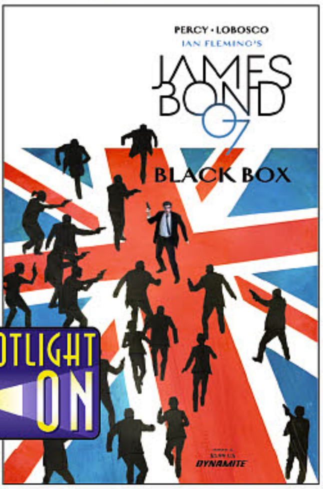

SUBSCRIBE TO THE DYNAMITE NEWSLETTER AT:
WWW.DYNAMITE.COM

FOLLOW DYNAMITE ON SOCIAL MEDIA:
On Facebook /Dynamitecomics
On Instagram /Dynamitecomics
On Tumblr dynamitecomics.tumblr.com
On Twitter @Dynamitecomics
On YouTube /Dynamitecomics

All properties are ™ & © their respective owners. Final cover art may vary. All artwork is pending licensor approval.

Dynamite, Dynamite Entertainment, and its logo are ® & © 2017 Dynamite. All RIghts Reserved.

Facebook /Dynamitecomics
Instagram /Dynamitecomics
Tumblr dynamitecomics.tumblr.com
Twitter @Dynamitecomics

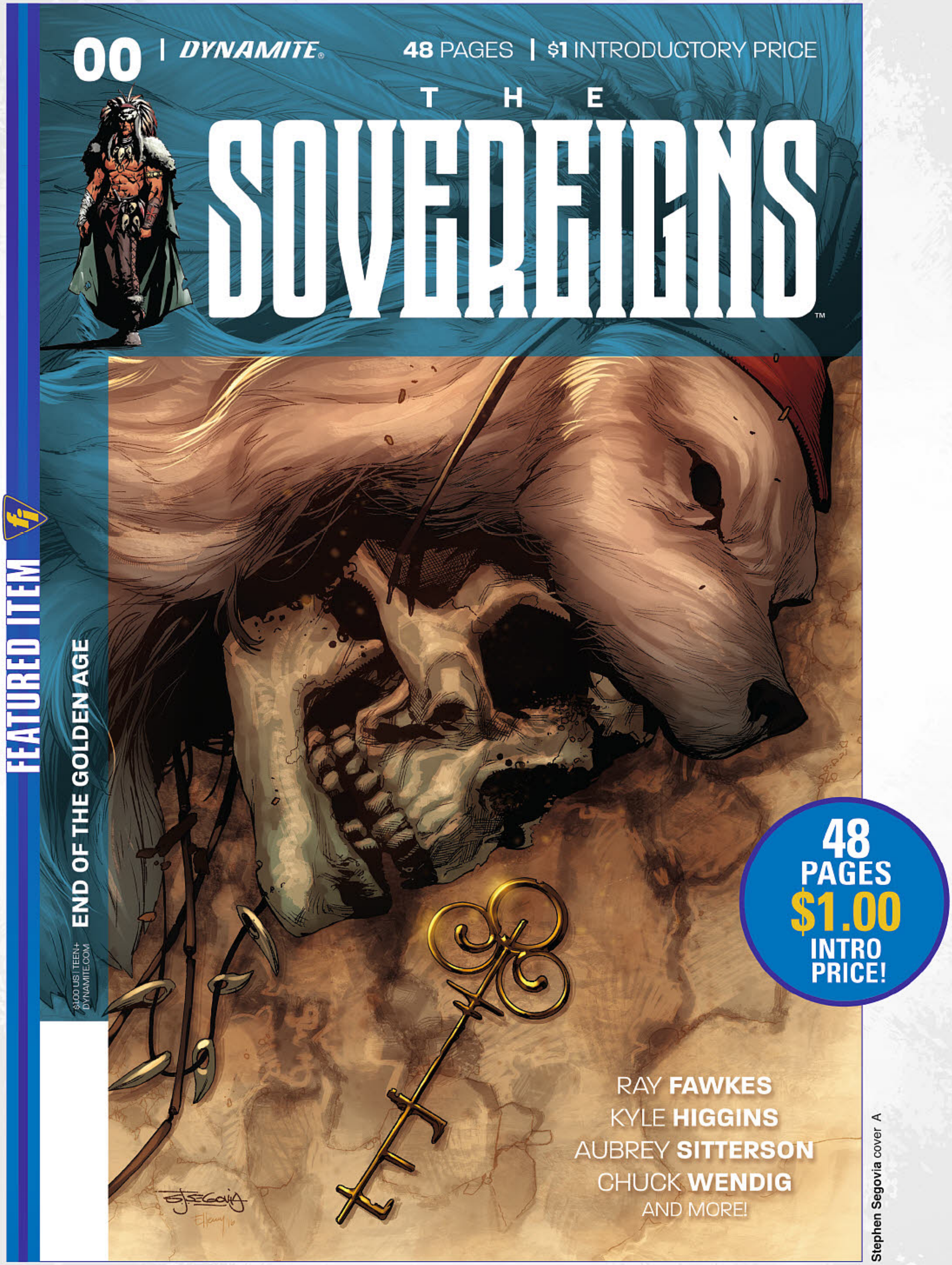

Stephen Segovia cover A

Facebook /Dynamitecomics
Instagram /Dynamitecomics
Tumblr dynamitecomics.tumblr.com
Twitter @Dynamitecomics

THE SOVEREIGNS #0 (ONLY $1!)

writers: **Ray Fawkes** (main), **Kyle Higgins** (Magnus), **Aubrey Sitterson** (Doctor Spektor), **Chuck Wendig** (Turok)
artist: **Johnny Desjardins**
cover: **Stephen Segovia** (a)
incentive cover: **Johnny Desjardins** (Sneak Peek cover), **Stephen Segovia** (Sneak Peek cover), **Philip Tan** (Sneak Peek cover)

Fans & retailers, order the cover of your choice!
FC I 48 pages I **$1.00 Introductory Price** I Teen+ I 4/5

The beginning of an epic tale that will change everything you know about some of comicdom's greatest and longest-tenured heroes! Solar, Magnus, Doctor Spektor & Turok! Apart, they've saved countless lives a hundred times over. Together, they form a team that has protected the world in the past, present and future. Now, they will be reunited one last time to face a threat that will forever change their legacy and bring them face to face with their final destiny!

PLUS! THREE BACKUP FEATURES INTRODUCING THE ALL-NEW, ALL-DIFFERENT, NEVER-BEFORE-SEEN HEROES, MAGNUS, TUROK AND DOCTOR SPEKTOR. WAIT—WHAT?!

SOLAR! MAGNUS! TUROK! DOCTOR SPEKTOR!

FOUR ICONIC HEROES IN AN EPIC STORY THAT SPANS ALL TIME AND SPACE, PERFECT FOR NEW READERS AND LONGTIME FANS ALIKE. IT'S A WILD RIDE FOR ALL!

OFFERED AGAIN

- Doctor Spektor: Master of the Occult Vol. 1 TPB I OCT141308
- Magnus: Robot Fighter Vol. 1 Flesh & Steel TPB I AUG141317
- Magnus: Robot Fighter Vol. 2 Uncanny Valley TPB I APR151359
- Magnus: Robot Fighter Vol. 3 Cradle & Grave TPB I JUL151244
- Solar: Man of the Atom Vol. 1 Nuclear Family TPB I SEP141275
- Solar: Man of the Atom Vol. 2 Intergalactic TPB I MAY151268
- Solar: Man of the Atom Vol. 3 Eclipse TPB I AUG151358
- Turok: Dinosaur Hunter Vol. 1 Conquest TPB I JUL141103
- Turok: Dinosaur Hunter Vol. 2 West TPB I FEB151346
- Turok: Dinosaur Hunter Vol. 3 Raptor Forest TPB I JUN151253
- Gold Key: Alliance TPB I SEP161590

TURN THE PAGE TO LEARN MORE ABOUT THE SOVEREIGNS #0!

FEATURED ITEM

THE SOVEREIGNS #0 INTERVIEWS w/ THE WRITERS

RAY FAWKES ON WRITING *THE SOVEREIGNS*

What are your thoughts on playing in the sandbox of the Gold Key universe, with storied and much-loved characters like Solar, Magnus, Dr. Spektor, and Turok?

RAY FAWKES: Of course I'm extremely excited! I've known these characters for years, and absolutely love how iconic and deep all of them are! Now that I have the opportunity to write a story with all of them bringing their unique talents and outlooks to a grand battle, I'm very happy about all of this. Not only that, but to be given the opportunity to make them shine, to show what's really great about each and every one of them... it's fantastic.

Man of the Atom, Robot Fighter, Master of the Occult, and Dinosaur Hunter... these heroes have very diverse powers and backgrounds. What unique contributions do they bring to the story?

RAY FAWKES: Well, that's just it! Each of them has such a different outlook – the physicist, the maverick, the occultist, and the warrior – and as you'll see in this story, each has reached the pinnacle of achievement in their respective fields, gaining nearly complete dominion over their adversaries and challenges. It's precisely their different outlooks and expertise that fuel this story; they must turn to one another when they find themselves facing a threat that somehow seems to embody all of their domains... and none of them.

In many ways, The Sovereigns will be a fresh beginning for the universe. What will appeal to both longtime fans and curious newcomers in this new story?

RAY FAWKES: This is an epic story on an enormous, time-and-space spanning scale, designed to appeal to new readers and longtime fans alike! The idea is to provide a wild ride for all; you don't need a deep understanding of the continuity to grasp the concept of a grandmaster occultist and a sci-fi nuclear hero fighting side-by-side, but long-term fans will be thrilled to see where we've taken the characters. Doctor Spektor, for instance, has traded up from being a street-level occult detective to an enlightened grandmaster of magic, now worshipped by most of the monsters and spirits he used to fight. The Sovereigns presents him with a case that brings him back to his roots, so we get to see him as he is now and as he once was.

Character designs by Johnny Desjardins

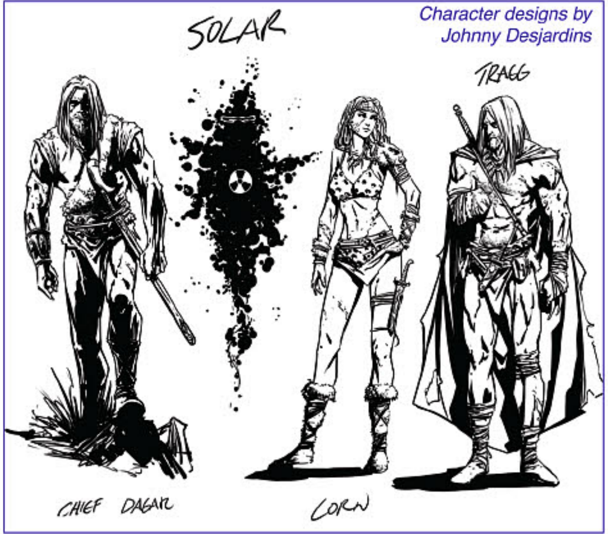

Character designs by Johnny Desjardins

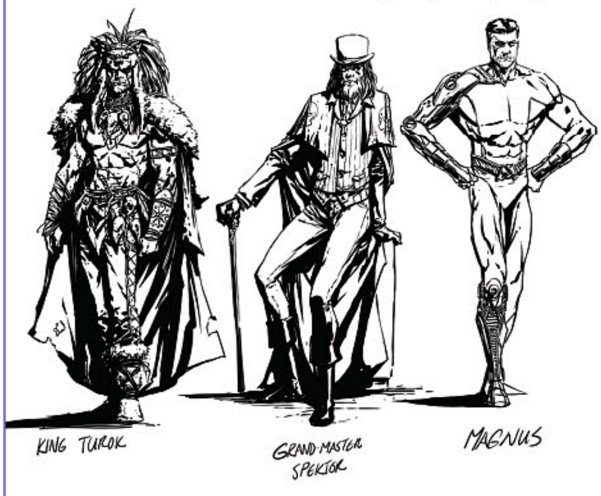

AUBREY SITTERSON ON WRITING *DOCTOR SPEKTOR*

What's your favorite thing about working with Doctor Spektor?

AUBREY SITTERSON: For far too long, occult comics have been almost universally dark and brooding, not just in the art itself, but in the actual stories themselves, which tend to skew toward the spooky and oppressive. Well... no more! What we are bringing to the table is an entirely different flavor, a new take on occult comics. This isn't one of the mopey, draped-in-black, eyeliner comics that you've grown tired of. In our hands, Doctor Spektor will be an entirely new take on magic-based heroes, one that's more heavy metal than goth, and like the best heavy metal, it will be big, explosive, brutal, and laced with a wicked sense of humor.

CHUCK WENDIG ON WRITING *TUROK*

What's your favorite thing about working with Turok?

CHUCK WENDIG: Getting to take an old character for a new spin is always a fun challenge, and Turok in particular, allows us to go gonzo — I think this is a story world ripe for action, adventure, and spectacular weirdness. This is not what came before, but the spirit of the character and the world remains. My goal is to bring in new fans, but also satisfy those who came before.

KYLE HIGGINS ON WRITING *MAGNUS*

What's your favorite thing about working with Magnus?

KYLE HIGGINS: Magnus is a character with a rich history, and a premise that's an absolute blast – how do you not love a guy who fights futuristic robots? When I'm looking at whether or not to write an established character, the number one thing for me is how far we're able to push things. Can we find an interesting, unique way in? Can we do something different with the concept, while still staying respectful to what's come before? Dynamite has been tremendous in giving me a massive runway to flip things on their head and turn this into a book that's very, very different. I'm having a blast, and can't wait for people to see what the idea of a 'robot fighter' looks like in 2017.

Facebook /Dynamitecomics
Instagram /Dynamitecomics
Tumblr dynamitecomics.tumblr.com
Twitter @Dynamitecomics

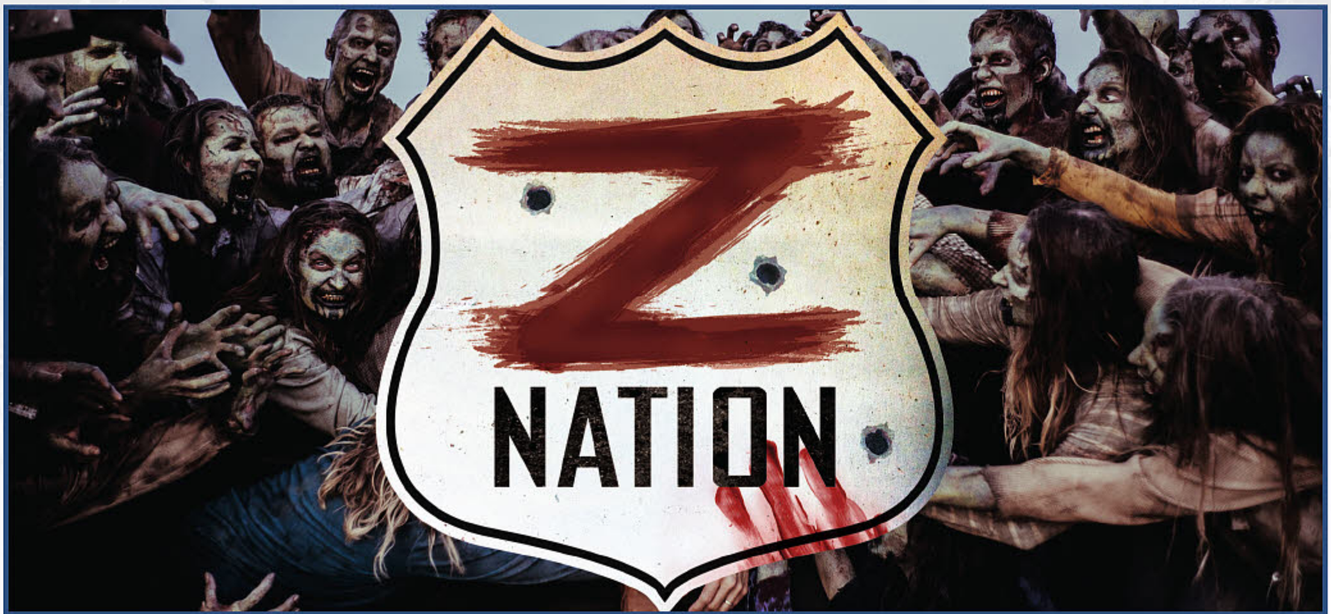

SPOTLIGHT ON

Z NATION #1 INTERVIEWS w/ CRAIG ENGLER & FRED VAN LENTE

In the all-new* Z Nation *series, you'll delve into "Black Summer", the dark period that precedes the television series! What are your thoughts about telling a new story during this crucial period, exclusively in the comic book medium?

CRAIG ENGLER: Comics provide the best of both worlds for our "Black Summer" storyline: the episodic storytelling of TV, but an unlimited production budget for special effects. That's a huge opportunity for us because we have great ideas for new stories and new zombies that we wouldn't be able to do on a TV budget, but that we can in a comic. And there are some epic – and epically insane – things we pull off in "Black Summer" that will be new not only to the world of *Z Nation*, but to the zombie genre as a whole.

In the new comic series, fan-favorite character Charles Garnett makes an appearance! With so many captivating cast members to choose from, what is it about Garnett that made you want to bring him back?

CRAIG ENGLER: Garnett was a great but tragic character because we knew from the outset that 1) He'd be beloved by fans and 2) No one would see his death coming in the show. While that was great from a storytelling perspective, it understandably left viewers wanting more. So this is a nice way to bring him back and see what he was doing before the events of *Z Nation*, and to also have him bless the new team we're introducing in the comic.

How would you describe the distinct feel of* Z Nation*, and what comic readers – both existing fans of the TV show and horror-loving newcomers – might expect from your new comic?

CRAIG ENGLER: Karl Schaefer, the showrunner and co-creator of *Z Nation*, says that every episode always has three things: horror, humor, and heart. We're the zombie show with competent survivors making life-and-death decisions every day, but also the one with insane action like bowling over zombies with the Liberty Bell. But most importantly, through it all you root for our characters because no matter how bad (or goofy) things get, they're always doing their best to save the world against virtually impossible odds... not to mention billions of zombies.

SyFy's super-popular* Z Nation *isn't like anything else on television. What do you like most about the series?

FRED VAN LENTE: They do a great job mixing really diverse kinds of heroes, and sending them along through a zombie apocalypse that doesn't take itself entirely seriously, while at the same time providing you with action and chills every week. That's definitely the same ethos of our "Black Summer" series; we're trying to bring that philosophy of the show through a different part of its history.

You're working alongside series co-creator Craig Engler; how would you describe the collaborative process of bringing the "Black Summer" event to comics??

FRED VAN LENTE: We are having a great time meeting and batting different ideas back and forth. Craig, obviously, as the show's co-creator, knows the world of *Z Nation* backwards and forwards and is good at saying, "No, we did that already," or "This might be a different take." Because, unlike a TV show, we have what amounts to an unlimited budget, and we can do things in the *Z Nation* universe that would be a lot more difficult to bring to the screen. So we're having a lot of fun – the fact that we were friends beforehand doesn't hurt, either.

You're no stranger to irreverent takes on the zombie genre, considering your past work on* Marvel Zombies *and* The Mocking Dead*. What keeps you coming back?

FRED VAN LENTE: Like a lot of genres, superheroes or space operas, or whatever, the zombie apocalypse can explore different aspects of society and themes, and with each different project I've found a different way to do that. Doing the same thing over and over again doesn't appeal to me – you gotta keep things fresh. In this instance, with "Black Summer", we're dealing with the backstory before the *Z Nation* series even began, the famine that tips the world over the brink. So we have desperate characters, even more so than usual, who are trying to survive beyond even the Zs, but secure a resource (food) vital to having hope at all of making it out of the apocalypse alive.

TURN THE PAGE TO LEARN MORE ABOUT Z NATION #1!

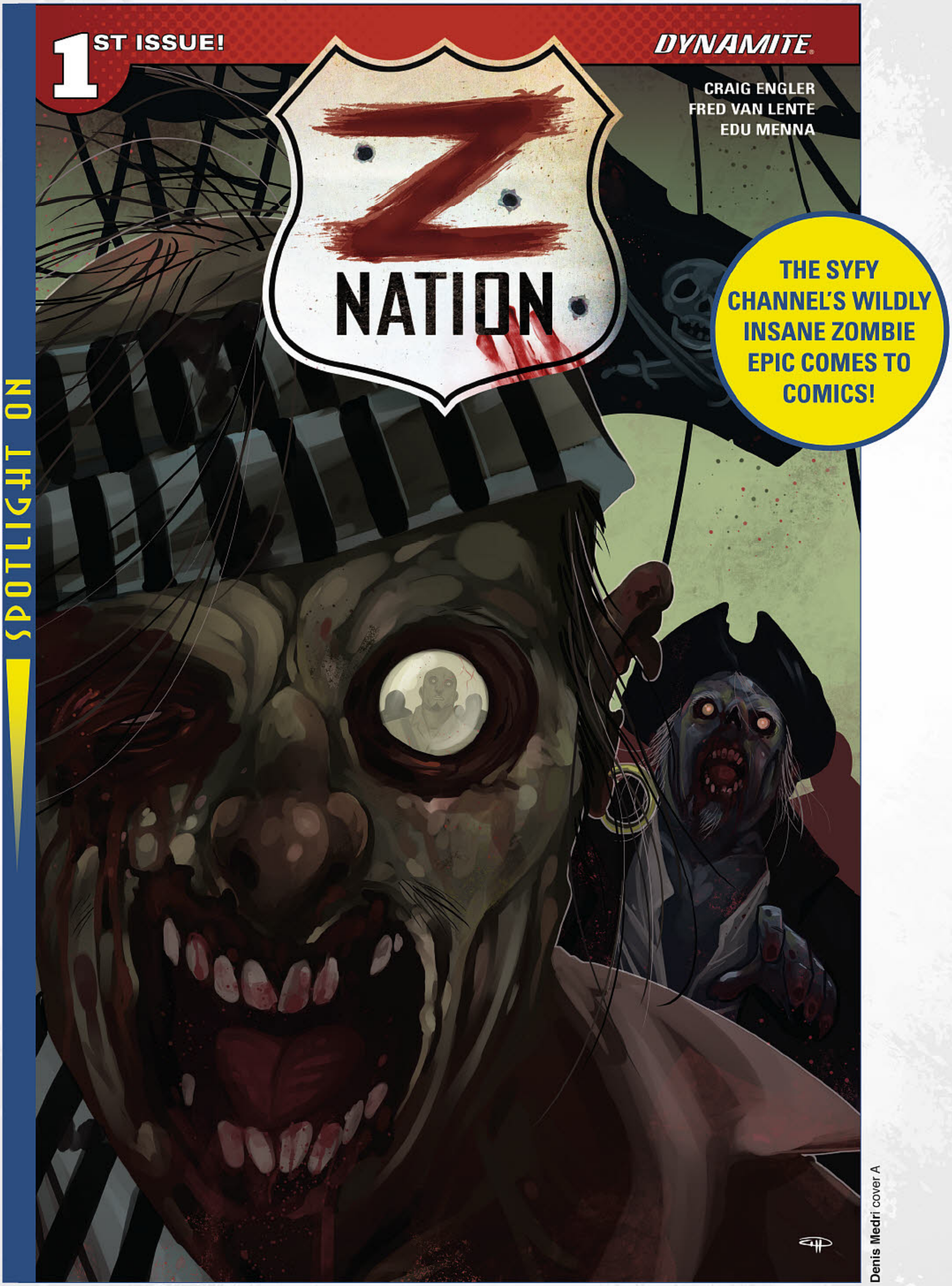

Denis Medri cover A

Z NATION #1

writer: **Craig Engler, Fred Van Lente**
artist: **Edu Menna**
covers: **Denis Medri** (a), **Lucio Parrillo** (b), **Photo Cover** (c)
incentive cover: **Denis Medri** ("virgin art"), **Lucio Parrillo** ("virgin art"), **Photo Cover** ("virgin art")

Fans & retailers, order the cover of your choice!
FC I 32 pages I $3.99 I Mature I 4/12

Z Nation: Black Summer – Part One

A prequel set in the world of Syfy's #1 scripted hit zombie series Z Nation, Black Summer is as bad as the apocalypse gets. A worldwide drought and famine when most of the surviving population dies and turns zombie. As the remnants of humanity cling to existence, fan favorite Charles Garnett returns to send a new team on a desperate new mission: Retrieve a possibly untouched cache of the food substitute Soylent Z from Galveston, Texas.

But when mission leader Israel Johnson and his small team arrive in Galveston, they'll face a threat unlike anything ever seen before in the zombie genre. Featuring Z Nation's signature blend of horror, humor and heart, Black Summer is the start of a newseries from acclaimed writer Fred Van Lente (Marvel Zombies, G.I. Joe) and Craig Engler, based on the long running series Z NATION by Karl Schaefer and Craig Engler.

also available: Z NATION #1 BLANK AUTHENTIX EDITION
FC I 32 pages I $10.00 I Teen+ I 4/12

A PREQUEL TO SYFY'S #1 SCRIPTED SERIES!

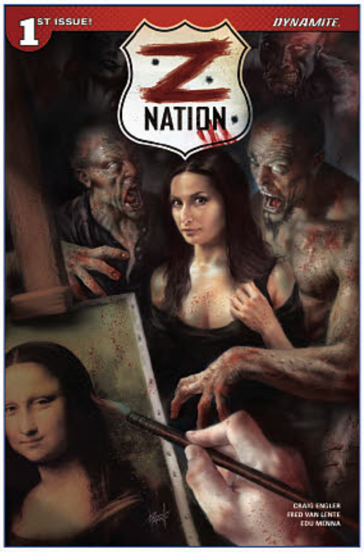

Lucio Parrillo cover B

Photo Cover cover C

Blank Authentix cover D

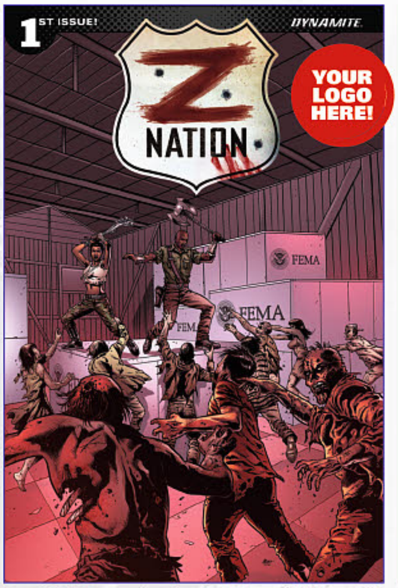

Edu Menna retailer shared cover (final art will be color)

also available: Z NATION #1 RETAILER SHARED EDTION

writer: **Craig Engler, Fred Van Lente**
artist: **Edu Menna**
cover: **Edu Menna**

FC I 32 pages I $3.99 I Mature I 4/12

Retailers, would you like your store name on a Z Nation cover to promote to your customers and fans? If so, here's your chance! Retailers who order 500 copies or more of Z Nation #1 specifically under the special "shared retailer exclusive" item code will receive the cover edition by Edu Menna, plus the store logo on the cover! Any retailer who orders the shared exclusive cover will qualify to order Z Nation incentives.

RETAILER NOTE: Eligible retailers must place a minimum order of 500 units.
Contact pat.oconnell@dynamite.com to coordinate cover specifics (logo, store name, etc.).

SPOTLIGHT ON

Facebook /Dynamitecomics
Instagram /Dynamitecomics
Tumblr dynamitecomics.tumblr.com
Twitter @Dynamitecomics

FEATURED ITEM

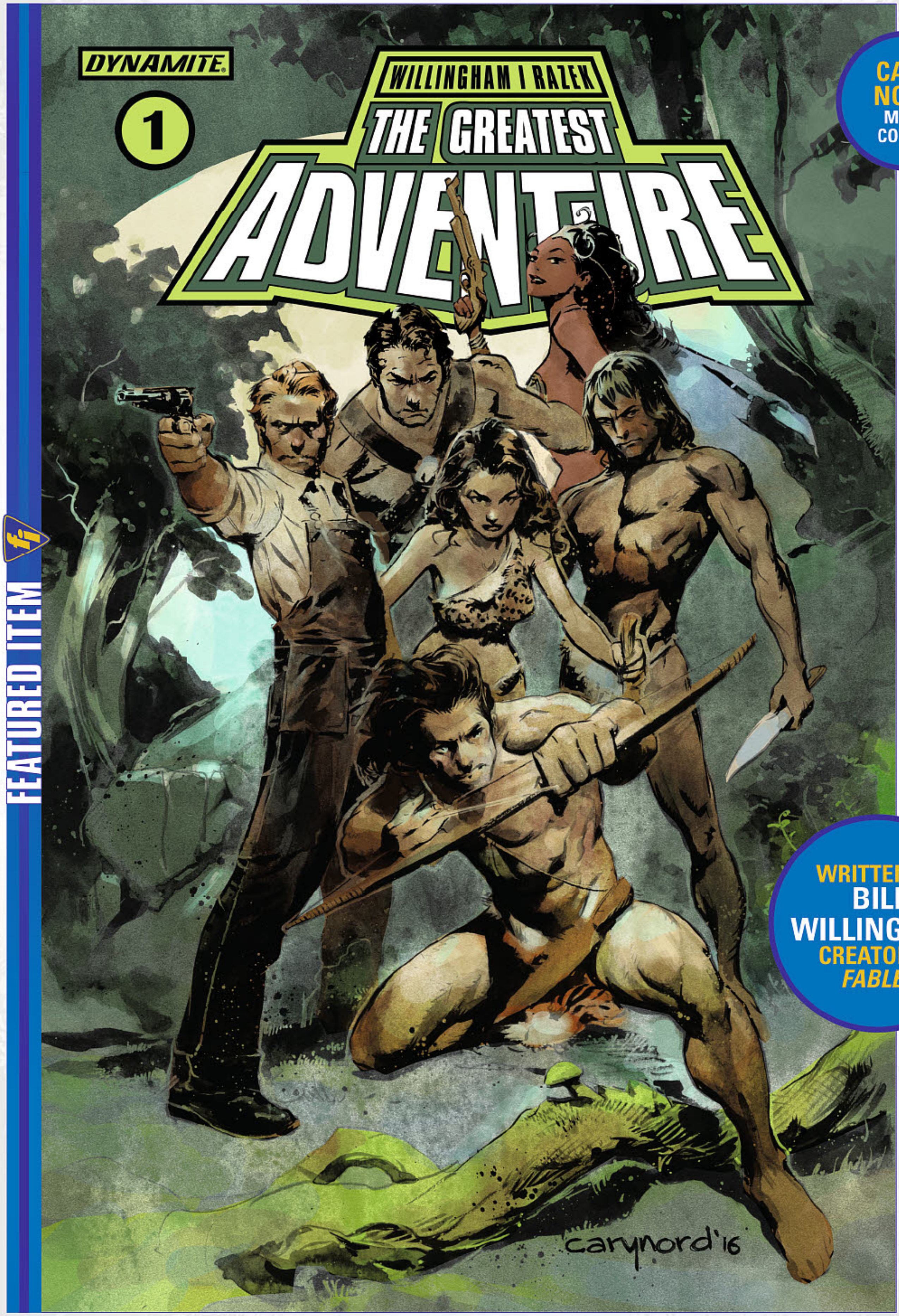

CARY NORD MAIN COVER!

WRITTEN BY **BILL WILLINGHAM** CREATOR OF *FABLES*

Cary Nord cover A

THE GREATEST ADVENTURE #1

writer: **Bill Willingham**
artist: **Cezar Razek**
covers: **Cary Nord** (a), **Rags Morales** (b), **Roberto Castro** (c)
incentive cover: **Roberto Castro** (B/W art), **Rags Morales** (B/W art), **Cary Nord** (B/W art), **Rags Morales** ("virgin art"), **Cary Nord** ("virgin art")

Fans & retailers, order the cover of your choice!
FC I 32 pages I $3.99 I Teen+ I 4/19

In ancient days, Jason gathered the greatest heroes of his age and set out on the ultimate sea voyage. Now, in Tarzan's era, Jason Gridley does the same. The greatest heroes of the Edgar Rice Burroughs universe come together as the crew of the good ship Venture, with none other than Tarzan as their captain. It's a race this time, against a battleship of dark hearted villains, and the fate of many worlds hangs in the balance.

FROM THE EISNER-WINNING CREATOR OF *FABLES*!

"THE GREATEST HEROES OF EDGAR RICE BURROUGHS' MANY WORLDS GO ON *THE GREATEST ADVENTURE*. AND HERE'S THE BEST NEWS: THERE'S STILL ROOM ON THE BOAT FOR ONE MORE ADVENTURER, STRONG OF ARM AND NOBLE OF HEART. I INVITE YOU TO STEP UP, CAST YOUR LOT WITH THE REST OF THE CREW, AND COME ALONG."
- BILL WILLINGHAM

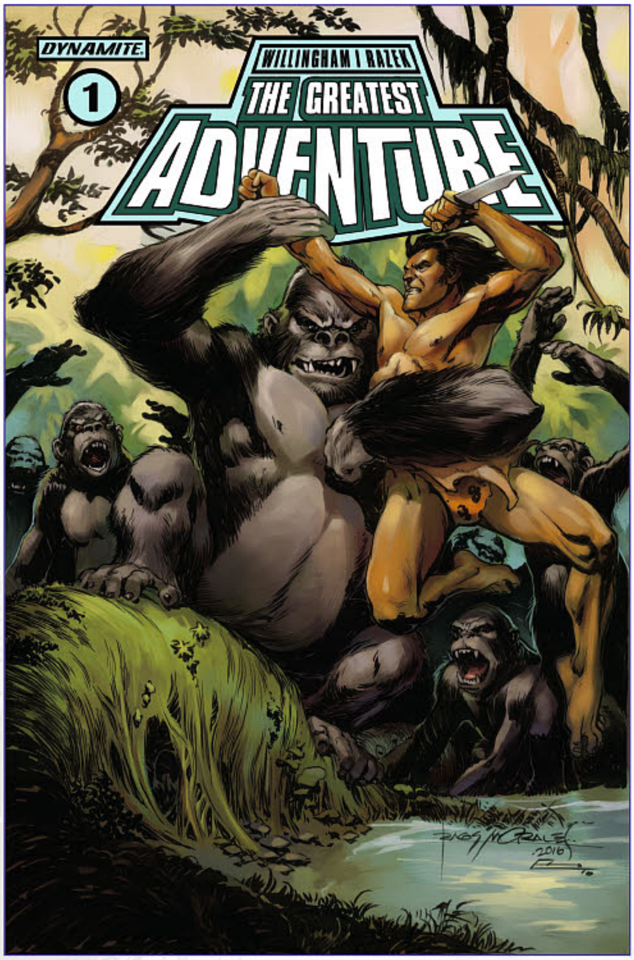

Rags Morales cover B

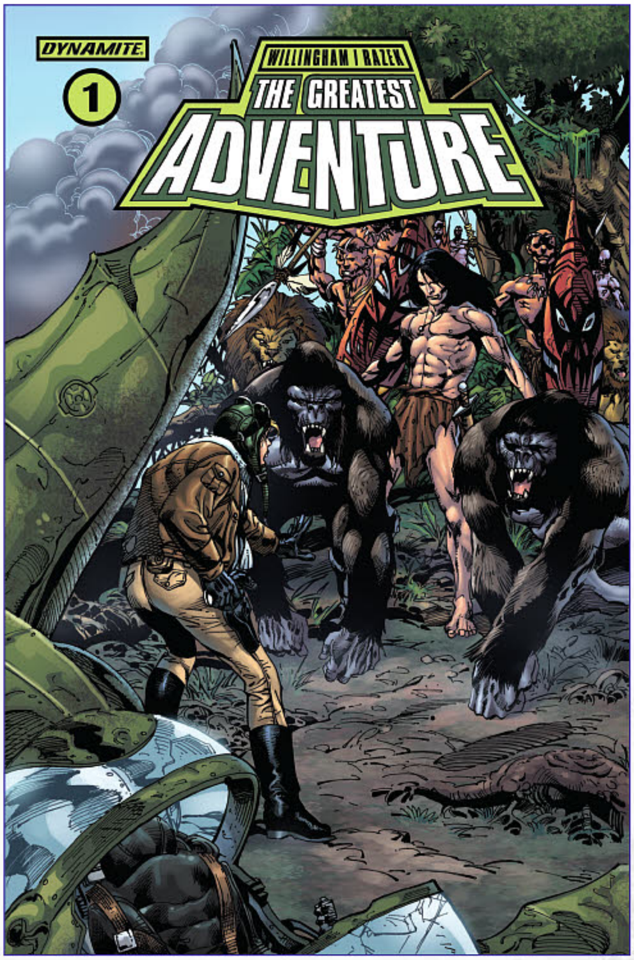

Roberto Castro cover C

TURN THE PAGE TO LEARN MORE ABOUT THE GREATEST ADVENTURE #1!

FEATURED ITEM

BILL WILLINGHAM DISCUSSES THE GREATEST ADVENTURE #1

When I was a wee lad, I read comic books for pleasure and prose only because school forced it on me. There was no joy to be found in the types of stories that they thought we should read. That changed one day when my mother brought home a prose book for me to read, instead of the comics she'd promised. The book was called The Return of Tarzan, which you probably know is the second in the series. It altered my view of prose reading forever, while expanding my interest in all types of reading. In this book, Tarzan wasn't the grunting, ignorant "jungle innocent" of the movies – a type of character I disliked, even at that young age.

In the opening pages of Return of Tarzan, he is in a western business suit, helping the French intelligence services track down villains. And, more importantly, he was well spoken – maybe even sophisticated, if that word hasn't been ruined by too many generations of false usage.

Innocent or not, I've little use for grunting idiots, but I needn't have worried where the books of Edgar Rice Burroughs are concerned. No one grows up in the jungle, fighting every day for existence, and then dominance, and remains innocent in the doing of it. No one survives and conquers on the far-off world of Barsoom, encumbered with the ridiculous Hollywood brand of naiveté. Perhaps they get confused because, in certain circles, strong characters with a deep personal code of conduct are as alien to our moviemakers as can be. By their lights, there is no such thing as true nobility. What passes then for nobility has to be either a put-on scam, or a result of just not knowing any better.

"Nuts!" says I, which is why I stayed with comic books, which in that day still believed in a code of nobility, and was unashamed of depicting it.

Then Edgar Rice Burroughs came along and demonstrated to my satisfaction that the largely uncharted world of prose fiction contained the same sentiments. I've often said that ERB taught me to read. Hyperbole aside, that statement is largely true. His books taught me to love to read – that it isn't just a chore – for which I'll be forever grateful.

So then, here we are with my chance, at long last, to play in the very fields that Burroughs created, and to marry my two loves of comic book and prose fiction in doing it. The Greatest Adventure contains all of what I love about his vast body of work. No, wait. Actually that's a lie. One comic series couldn't possibly contain everything I've loved and discovered in his books. Let me rephrase: The Greatest Adventure contains everything I love that I could fit into a single series, including his most popular characters, as well as many obscure ones, which are nevertheless beloved to me.

In the ERB canon, Tarzan – his most popular character – crossed over with a few of the others. He went down to the hidden inner world of Pelucidar. He had drinks on the veranda with Barney Custer, the so-called Mad King. But in Burroughs' life (as far as we know) he never sent Tarzan to visit John Carter on Mars, or Carson on Venus, and we have to wonder: why not? My personal theory is the least complex one: He simply never got around to it, but might have, eventually.

In The Greatest Adventure, Tarzan goes to Mars, and Venus, and Caspak, and other lost places he never got around to visiting. And he doesn't go alone.

You've heard of the adventure of the Golden Fleece, where the hero Jason gathered together all of the greatest heroes of his age to embark on the greatest quest in history? In this story, Tarzan does likewise. He assembles all of the greatest heroes of the ERB fictional universe, to accompany him on a voyage whose goal I'm not about to share with you here, other than to say, there will be dire consequences for the world – perhaps all worlds – should they fail.

They journey together on a specially outfitted Martian Flying ship, and will explore a dozen worlds before they're done. The cast list is huge, too many to list here. But I'll mention a few: Tarzan, Jane, John Carter, and Dejah Thoris. But there's also Jason Gridley, a guy named Carson, one called The Mucker, a Mad King, and an Eternal Savage. There's a guy who once only had a number, 13, to identify him, a western bandit, and a girl from Hollywood. And more.

The greatest heroes of Edgar Rice Burroughs' many worlds go on "The Greatest Adventure". And here's the best news: There's still room on the boat for one more adventurer, strong of arm and noble of heart. I invite you to step up, cast your lot with the rest of the crew, and come along.

Bill Willingham - Author

FEATURED ITEM

Facebook /Dynamitecomics
Instagram /Dynamitecomics
Tumblr dynamitecomics.tumblr.com
Twitter @Dynamitecomics

CEZAR RAZEK'S LINE ART FROM THE GREATEST ADVENTURE #1 (final art will be color)

TARZAN OF THE JUNGLE. CARSON OF VENUS. JOHN CARTER OF MARS. DAVID INNES OF PELLUCIDAR.

HEROES AND HEROINES FROM THE ENTIRE EDGAR RICE BURROUGHS LIBRARY – *THE MAD KING, THE MONSTER MEN, PIRATE BLOOD, THE RIDER, THE MOON MEN, THE MUCKER,* AND MANY MORE – STAND UNITED!

FEATURED ITEM

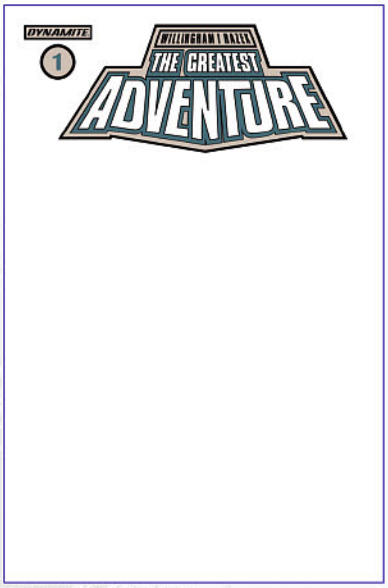

Blank Authentix cover

also available: THE GREATEST ADVENTURE #1 BLANK AUTHENTIX EDITION

writer: **Bill Willingham**
artist: **Cezar Razek**

FC I 32 pages I $10.00 I Teen+ I 4/19

The Blank Authentix Edition – available as a variant to The Greatest Adventure #1 – makes it possible for you to get an original sketch of your favorite ERB character by your favorite artist! In ancient days, Jason gathered the greatest heroes of his age and set out on the ultimate sea voyage. Now, in Tarzan's era, Jason Gridley does the same. The greatest heroes of the Edgar Rice Burroughs universe come together as the crew of the good ship Venture, with none other than Tarzan as their captain. It's a race this time, against a battleship of dark hearted villains, and the fate of many worlds hangs in the balance.

OFFERED AGAIN

- Warlord of Mars Vol. 1 TPB I JUL111007
- Warlord of Mars Vol. 2 TPB I MAY121076
- Warlord of Mars Vol. 3 TPB I APR131057
- Lord of the Jungle Vol. 1 TPB I JUL120991
- Lord of th Jungle Vol. 2 TPB I MAR131082

SPOTLIGHT ON

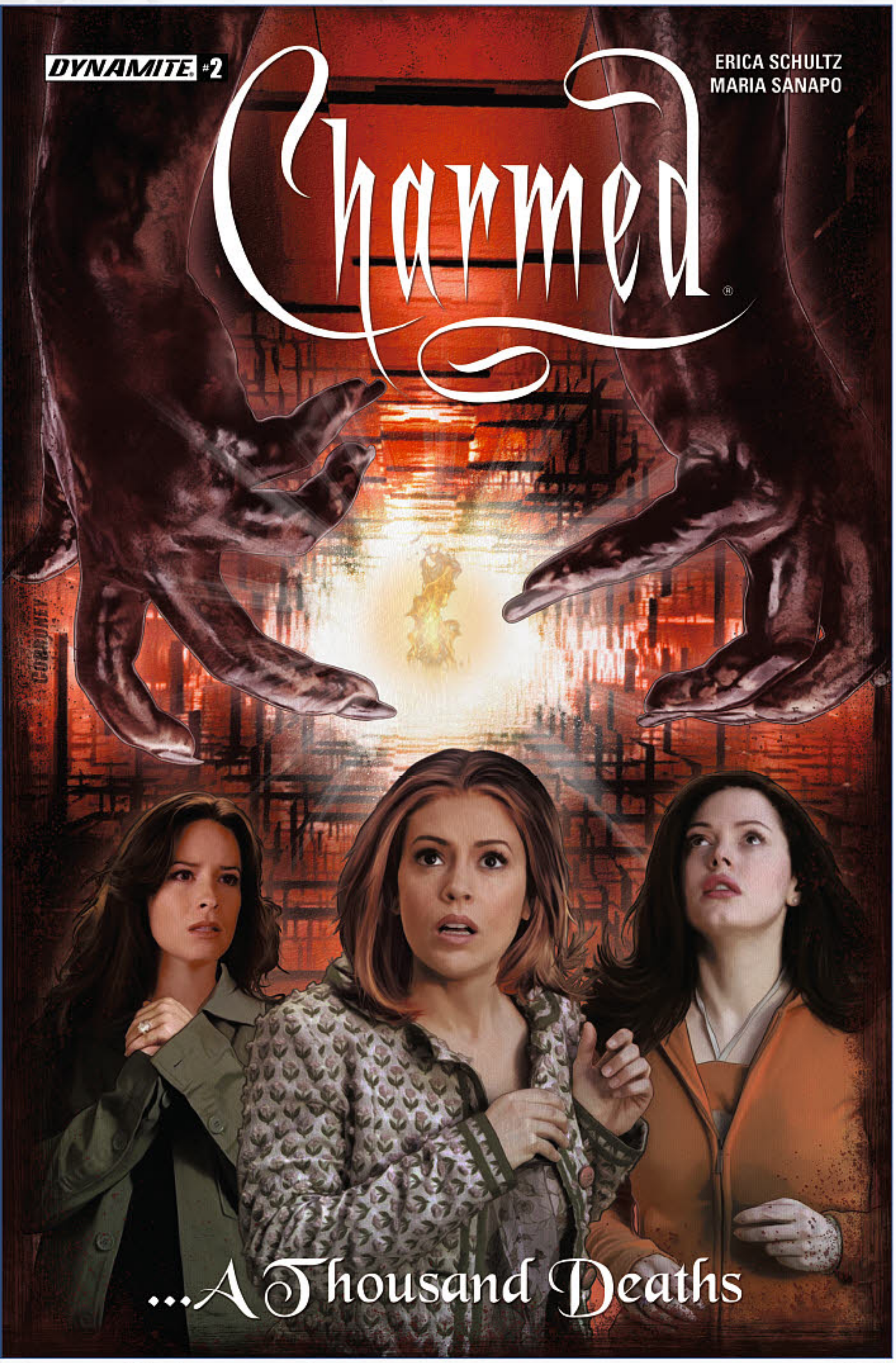

Joe Corroney cover A (final cover may vary)

THE RETURN OF THE CULT FAVORITE TV SHOW!

Maria Sanapo cover B
(previous isue shown)

Phoebe Photo Variant cover C (final cover may vary)

CHARMED #2

writer: **Erica Schultz**
artist: **Maria Sanapo**
covers: **Joe Corroney** (a), **Maria Sanapo** (b), **Phoebe Photo Variant** (c)
incentive cover: **Joe Corroney** ("virgin art"), **Maria Sanapo** ("virgin art")

Fans & retailers, order the cover of your choice!
FC I 32 pages I $3.99 I Teen+ I 4/12

"...A THOUSAND DEATHS" PART TWO!

Djall is the hottest new art curator in San Francisco. When Phoebe gets a premonition of an attack at a gallery, the Charmed Ones learn that Djall is more than he seems. The Halliwell sisters are back in action, in the long-awaited comic series that fans of the cult TV show have been clamoring for!

Charmed TM & © 2017 A CBS Company. All Rights Reserved.

SPOTLIGHT ON

Brent Schoonover cover A

CONNECTS WITH THE COVERS TO ISSUES 1, 3, AND 4!

Anthony Marques cover B

DOC SAVAGE: RING OF FIRE #2 (of 4)

writer:
David Avallone
artist:
Dave Acosta
covers:
Brent Schoonover (a)
Anthony Marques (b)
incentive covers:
Brent Schoonover (B/W art)
Anthony Marques (B/W art)

Order the cover of your choice!
FC I 32 pages I $3.99 I Teen+ I 4/26

What if volcanoes were weapons of war? What if Amelia Earhart was alive, but captive? Where is Pat Savage off to? Hey, what's that submarine doing there? Doc Savage has questions. David Avallone and Dave Acosta provide the answers. Planes, submarines, battle cruisers, mad scientists, madcap heiresses and the Man of Bronze collide in the Pacific, in the thrilling second chapter of DOC SAVAGE: RING OF FIRE.

AS AN ADDED BONUS, THE BRENT SCHOONOVER COVERS FOR ISSUES 1-4 WILL CONNECT TO FORM 1 COMPLETE IMAGE!

THE MAN OF BRONZE IN TIMELESS TWO-FISTED ACTION!

SPOTLIGHT ON

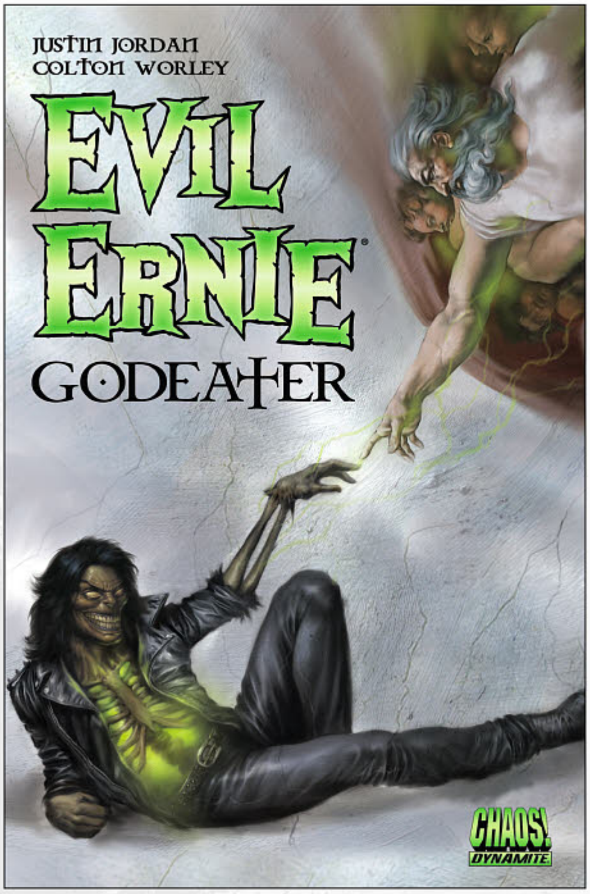

Lucio Parrillo cover

EVIL ERNIE: GODEATER trade paperback

writer: **Justin Jordan** (main), **Keith Davidsen** (bonus)
artist: **Colton Worley** (main), **Cezar Razek** (bonus)
cover: **Lucio Parrillo**

FC I 152 pages I $19.99 I Mature I 4/5
COLLECTS ISSUES 1-5

Something bad is coming, something that could kill Heaven, Hell, and Earth itself: The Godeater. And the only thing standing its way is... Evil Ernie? Justin Jordan, the Harvey Award-winning writer of such horror hits as The Strange Talent of Luther Strode and Shadowman, joins artist sensation Colton Worley to deliver an event so epic in scope, it promises to shake the very foundations of the Chaos! Comics universe!

As an added bonus, Evil Ernie: Godeater includes "Last Ditch Bitch", a short story by Keith Davidsen and Cezar Razek. The lead singer of a Scandinavian Death Metal band becomes an unwitting pawn in Ragnarok, as guest stars Mistress Hel and Chastity go to war!

"Stunning and creepy."
- Graphic Policy

"Raise your devil horns, gang. Evil Ernie is back."
- Bounding Into Comics

"Fantastic... definitely worth reading!"
- Comic Bastards

152 PAGES

WRITTEN BY JUSTIN JORDAN, ACCLAIMED WRITER OF *SPREAD* AND *SHADOWMAN*!

SPOTLIGHT ON

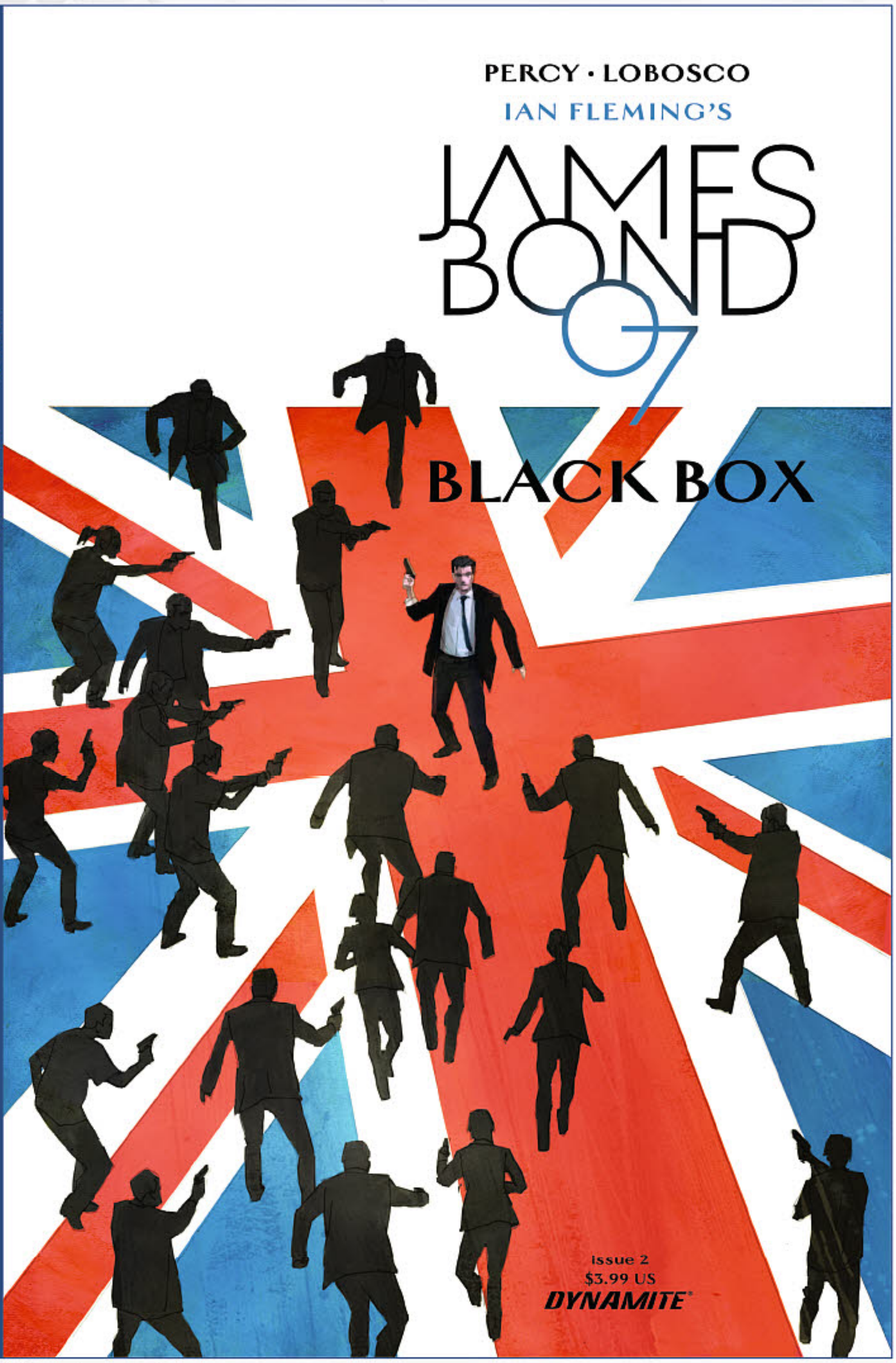

Dominic Reardon cover A

WRITTEN BY BENJAMIN PERCY (GREEN ARROW, TEEN TITANS)

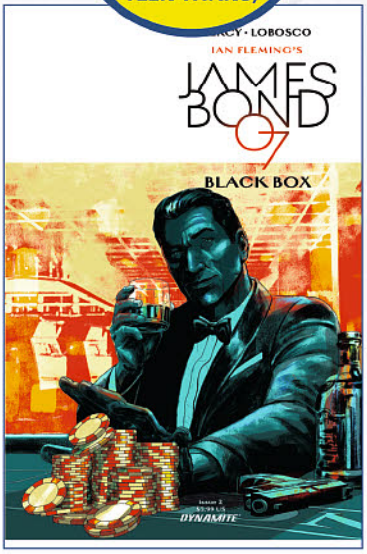

Jason Masters cover B

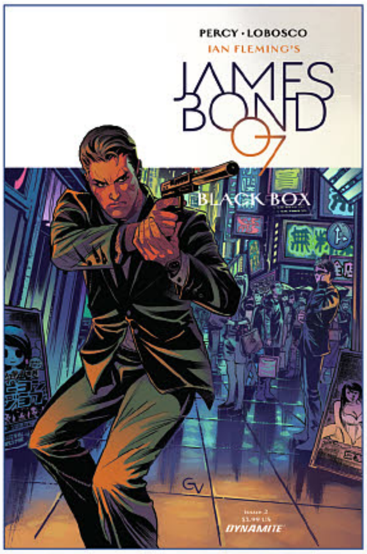

Giovanni Valletta cover C

SPOTLIGHT ON

JAMES BOND #2

writer: **Benjamin Percy**
artist: **Rapha Lobosco**
covers: **Dominic Reardon** (a), **Jason Masters** (b), **Giovanni Valletta** (c)
incentive cover: **Giovanni Valletta** (B/W art), **Jason Masters** (B/W art), **Dominic Reardon** ("virgin art")

Fans & retailers, order the cover of your choice!
FC I 32 pages I $3.99 I Teen+ I 4/5

Black Box Part Two – "The Deadly Game"

As part of Operation Black Box, James Bond infiltrates the Tokyo underworld and makes a deadly gamble at a Yakuza-controlled casino. All this time 007 is being tailed by a beautiful, mysterious assassin whose mission might be dangerously complicated with his own.

IAN FLEMING PUBLICATIONS LIMITED

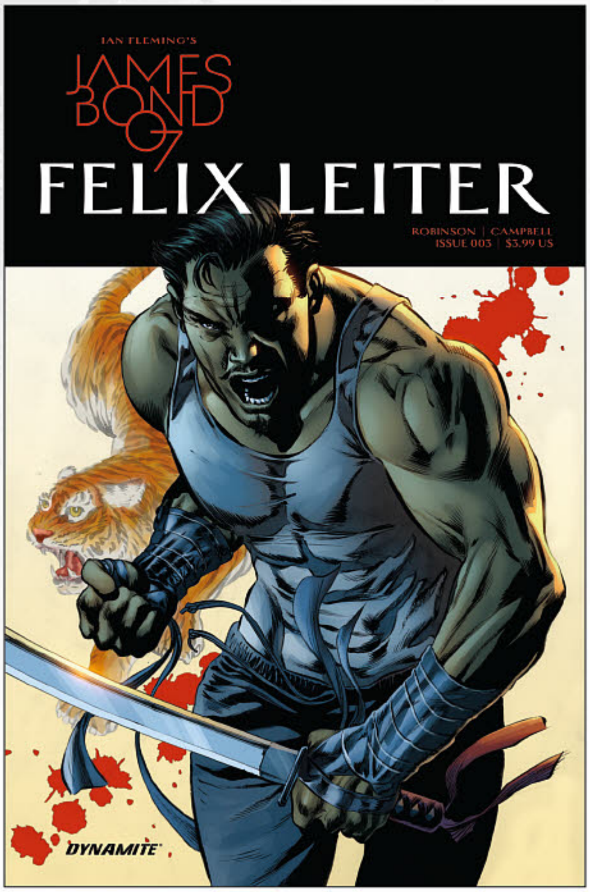

Mike Perkins cover

JAMES BOND: FELIX LEITER #4 (of 6)

writer: **James Robinson**
artist: **Aaron Campbell**
cover: **Mike Perkins**
incentive cover: **Mike Perkins** (B/W art)

FC I 32 pages I $3.99 I Teen+ I 4/19

In the aftermath of a major terrorist attack in Tokyo by an Aum Shinrikyo-like cult, Felix Leiter finds himself unwittingly drawn into the investigation. And under the oversight of Tiger Tanaka—the Japanese James Bond—and with a squad of Tanaka's elite operatives, Leiter himself helps to bring down the cult's leader!

But now it's up to Leiter and Tanaka to work desperately against the clock: they must discover the secret of the cultist's deadly bio-weapon – especially if they're going to try and avert another terrorist attack!

BY EISNER AWARD WINNER JAMES ROBINSON, ACCLAIMED WRITER OF *STARMAN, SCARLET WITCH,* AND *SQUADRON SUPREME!*

Ian Fleming
IAN FLEMING PUBLICATIONS LIMITED

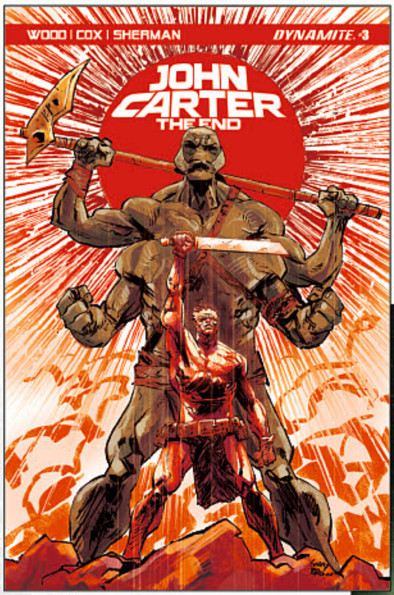

Garry Brown cover A

FROM BRIAN WOOD OF *STAR WARS* AND *DMZ* FAME!

Juan Doe cover B

JOHN CARTER: THE END #3

writers:
Brian Wood
Alex Cox
artist:
Hayden Sherman
covers:
Garry Brown (a)
Juan Doe (b)
incentive covers:
Garry Brown (B/W art)
Juan Doe ("virgin art")

Fans & retailers, order the cover of your choice!
FC I 32 pages I $3.99 I Teen+ I 4/12

A BROTHERHOOD OF WAR? John and Tars Tarkas work to consolidate power in the hinterlands against the tyrannical force determined to rule Mars…or destroy it in the process.

"A real sense of adventure, of big vistas and cool tech, massive battlefields, and the excitement of seeing a world so unlike our own!" - BRIAN WOOD

Tom Mandrake cover A

Charles Wilson III cover B

Photo Variant cover C
(previous issue shown)

KISS #7

writer:
Amy Chu
artist:
Kewber Baal
covers:
Tom Mandrake (a)
Charles Wilson III (b)
Photo Variant (c)
incentive covers:
Tom Mandrake (B/W art)
Charles Wilson III ("virgin art")
Photo ("virgin")

Order the cover of your choice!
FC I 32 pages I $3.99 I Teen+ I 4/26

The residents of Blackwell face the music as they navigate a new and uncertain world. With the Elders no longer in power, a new generation takes charge. But they quickly discover that the universe is a big place as they attempt to find their way back to Earth.

BY AMY CHU, ACCLAIMED WRITER OF *POISON IVY!*

Kyle Strahm cover A

Michael Adams (8-bit cover) cover C

Tom Mandrake cover B

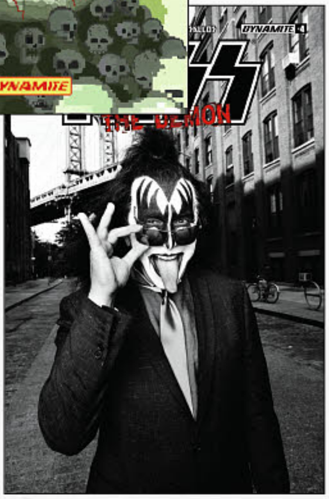

Photo Variant cover D

KISS: THE DEMON #4 (of 4)

writer:
Amy Chu
Erik Burnham
artist:
Eman Casallos
covers:
Kyle Strahm (a)
Tom Mandrake (b)
Michael Adams 8-bit cover (c)
Photo Variant (d)
incentive covers:
Kyle Strahm (B/W art)
Tom Mandrake (B/W art)
Kyle Strahm ("virgin art")

Order the cover of your choice!
FC I 32 pages I $3.99 I Teen+ I 4/19

Sam Blackwell battles his own demon while taking over the world. Milo and Kimi try to figure out how to save it. The suspenseful conclusion to the ongoing KISS series prequel.

WRITTEN BY AMY CHU *(POISON IVY)* AND ERIK BURNHAM *(GHOSTBUSTERS)*!

FINAL ISSUE

SPOTLIGHT ON

Nick Bradshaw cover(not final cover)

WRITTEN BY AMY CHU!

PRAISE FOR AMU CHU & KEWBER BAAL'S KISS:

"KISS are back in comics, and it's time to rock and roll all night (and party every day) once more." - Fortress of Solitude

"As fun and odd and theatrical as KISS deserves." - Capeless Crusader

"Elevating (KISS) to mythical levels... which, truth be told, isn't too far off the mark." - Geeks of Doom

SPOTLIGHT ON

KISS: THE ELDER VOL. 1: A WORLD WITHOUT SUN trade paperback

writer: **Amy Chu**
artist: **Kewber Baal**
cover: **Nick Bradshaw**

FC I 144+ pages I $19.99 I Teen+ I 4/12
COLLECTS ISSUES 1-5!

144+ PAGES

KISS returns to comics in a futuristic, dark sci-fi adventure written by Amy Chu (Poison Ivy) and illustrated by Kewber Baal (Army of Darkness: Furious Road). In a world without sun and a world without heroes, four young friends embark on a dangerous mission - to uncover the truth about the mysterious Council of Elders and their underground home, the city of Blackwell. But first they need some help from the past...

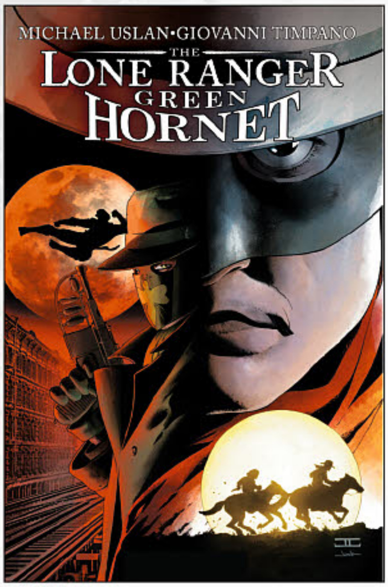

John Cassaday cover

THE LONE RANGER/GREEN HORNET: CHAMPIONS OF JUSTICE trade paperback

writer: **Michael Uslan**
artist: **Giovanni Timpano**
cover: **John Cassaday**

FC I 136 pages I $19.99 I Teen+ I 4/12
COLLECTS ISSUES 1-5!

A tale of super-heroics and family that has taken eighty years to be told, uncovering The Lone Ranger's familial link to the emergence of The Green Hornet! What is the blood connection that unites two masked heroes, separated by generations? What intense rift tears a family apart just when America desperately needs a great champion of justice?

"If you're too young to have experienced these characters in their heyday, this is for you. If you remember thrilling to these characters' adventures when they were done regularly, prepare to fall in love all over again. The story effectively channels the heroism and power of these characters and the visuals will take you back to those thrilling days of yesteryear. This is a love letter to both of these iconic heroes." - SciFiPulse

136 PAGES

WRITTEN BY MICHAEL USLAN, ACCLAIMED WRITER OF *THE BOY WHO LOVED BATMAN* AND *THE SHADOW/GREEN HORNET*!

SPOTLIGHT ON

Faye Dalton cover A

Dave Bullock cover B

NANCY DREW AS FEMME FATALE? THE HARDY BOYS AS MURDER SUSPECTS? TALK ABOUT A MYSTERY!

NANCY DREW AND THE HARDY BOYS: THE BIG LIE #2

writer: **Anthony Del Col**
artist: **Werther Dell'Edera**
covers: **Faye Dalton** (a), **Dave Bullock** (b)
incentive cover: **Dave Bullock** (B/W art), **Faye Dalton** ("virgin art"), **Dave Bullock** ("virgin art")

Fans & retailers, order the cover of your choice!
FC I 32 pages I $3.99 I Teen+ I 4/12

Nancy Drew has a killer plan. In order to clear their names from accusations of their father's murder, she and the Hardy Boys will have to infiltrate a family of petty thieves -- by beating them at their own (card) games!

The classic characters dive deeper into the seedy underbelly of a tourist-town -- and they begin to find out if they're really able to go **bad** in order to do **good**.

SPOTLIGHT ON

Mike McKone cover A

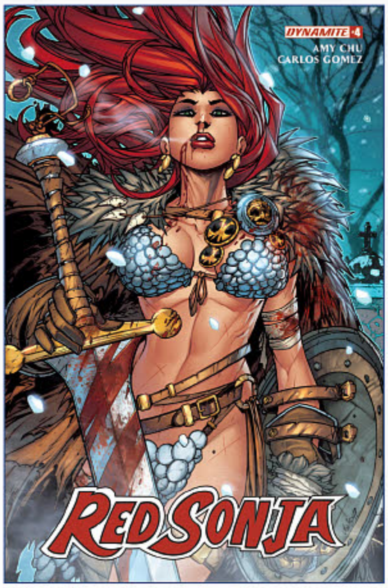

Jonboy Meyers cover B

RED SONJA #4

writer: **Amy Chu**
artist: **Carlos Gomez**
covers:
Mike McKone (a)
Jonboy Meyers (b)
Cosplay Photo Variant (c)
Jason Meents "Funko Variant" (d)
subscription cover:
Mel Rubi (e)
incentive covers:
Cosplay Photo Variant ("virgin art")
Mike McKone (B/W art)
Mel Rubi (B/W art)

Fans & retailers, order the cover of your choice!
FC I 32 pages I $3.99 I Teen+ I 4/19

Deep in the heart of New York City, it's a showdown between Sonja and the megalomaniac Kulan Gath and his rabid followers. When Max's secret past is revealed, Sonja must decide between pursuing her revenge and the fate of her new friend.

Cosplay Photo Variant cover C

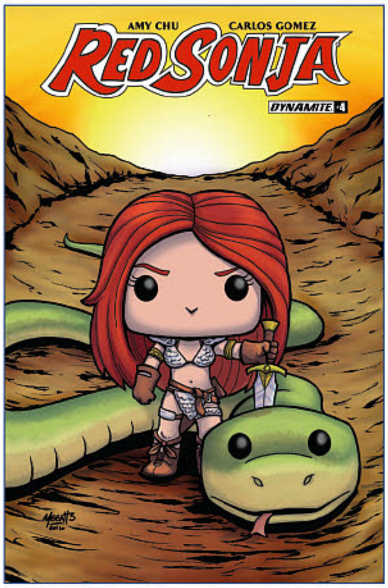

Jason Meents "Funko Variant" cover D (final cover may vary)

Mel Rubi cover E subscription

PRAISE FOR AMY CHU AND CARLOS GOMEZ'S *RED SONJA*:

"The artwork (is) excellent. I enjoyed every panel."
– OUTRIGHT GEEKERY

"Refreshing and exciting... it cannot be passed up. We are in a new age for Red Sonja, and I am happy to live in it."
– SCIFI PULSE

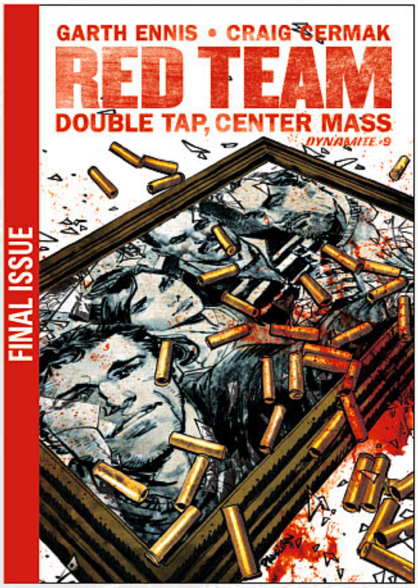

Dan Panosian cover

RED TEAM: DOUBLE TAP CENTER MASS # 9 (of 9)

writer: **Garth Ennis**
artist: **Craig Cermak**
cover: **Dan Panosian**

FC I 40 pages I $4.99 I Mature I 4/26

Out of options and up against the wall, Eddie and Trudy come up with a drastic plan to finish Eric Nightingale once and for all. But Red Team's track record is not good when it comes to the ultimate sanction—and the Nightingale family proves to still have teeth. Our heroes discover the terrible true cost of stepping outside the law, in the final episode of Double Tap, Center Mass.

FINAL ISSUE

40 PAGES!

FROM THE EISNER-WINNING CREATOR OF *PREACHER* AND *THE BOYS!*

Francesco Francavilla cover

THE SPIRIT: THE CORPSE-MAKERS #4 (of 5)

writer: **Francesco Francavilla**
artist: **Francesco Francavilla**
cover: **Francesco Francavilla**
incentive cover: **Francesco Francavilla** ("virgin art")

FC | 32 pages | $3.99 | Teen+ | 4/26

A diabolical plan has been set in motion and now all of Central City and its denizens are in grave danger. While trying to stop this madness, THE SPIRIT finds himself at the door of what could be literally HELL!

From the mind of Francesco Francavilla comes the penultimate chapter of a tale of pulp and horror.

THE FIRST-EVER DYNAMITE SERIES WRITTEN *AND* ILLUSTRATED BY FRANCESCO FRANCAVILLA!

CHAMPION OF THE GRAPHIC NOVEL
1917 WILL EISNER 2017
CENTENNIAL

Cat Staggs cover A

Phil Jimenez cover B

WONDER WOMAN '77 MEETS THE BIONIC WOMAN #5 (of 6)

writer:
Andy Mangels
artist:
Judit Tondora
covers:
Cat Staggs (a)
Phil Jimenez (b)
incentive covers:
Cat Staggs ("virgin art")
Phil Jimenez (B/W art)

Fans & retailers, order the cover of your choice!
FC | 32 pages | $3.99 | Teen+ | 4/26

Bullets & Bracelets & Bionics! If it's always darkest before the dawn, Wonder Woman and the Bionic Woman — along with some familiar faces — had better pray that the dawn comes soon. Because from where the story continues, things look awfully dire. The evil cabal of villains have sprung their trap, and have staged a monumental assault, and one major character is already badly hurt. Our heroines will soon find that nothing is unbreakable!

The best-selling team-up fans demanded is written by best-selling author ANDY MANGELS (Star Trek & Star Wars) and illustrated by JUDIT TONDORA (Grimm Fairy Tales).

THE MOST BELOVED FEMALE ICONS OF 1970'S TELEVISION, FINALLY TOGETHER FOR GLOBE-TROTTING ACTION AGAINST THEIR WORST ENEMIES!

Facebook /Dynamitecomics
Instagram /Dynamitecomics
Tumblr dynamitecomics.tumblr.com
Twitter @Dynamitecomics

SPOTLIGHT ON

Philip Tan cover A

Emma Vieceli cover B

Cosplay Photo Variant cover C

Jimmy Broxton cover D subscription

VAMPIRELLA #2

writer: **Paul Cornell**
artist: **Jimmy Broxton**
covers: **Philip Tan** (a), **Emma Vieceli** (b), **Cosplay Photo Variant** (c)
subscription cover: **Jimmy Broxton** (d)
incentive cover: **Cosplay Photo Variant** ("virgin art"), **Philip Tan** (B/W art), **Jimmy Broxton** (B/W art), **Philip Tan** ("virgin art")

Fans & retailers, order the cover of your choice!
FC I 32 pages I $3.99 I Teen+ I 4/5

Welcome to Los Angeles in the year three thousand and something! You thought La-La Land was weird in the present, wait until you see how things are done in the future! Vampirella finds herself on the wrong side of the law, but the law now is definitely a little strange…and a lot deadly! This issue's fight scene is totally demented! And as an added bonus, you'll get to see the gates of Heaven. Rejoice!

SPOTLIGHT ON

DEVIL'S DUE /1FIRST COMICS, LLC

THE BLACK FLAME #2

(W) Peter B. Gillis
(A) Tom Sutton, Don Lomax
(CA) Don Lomax

Black Flame appears in the mortal world to aid a youngwoman, her life shattered when her fallen hero becomes a casualty of war. Even her dreams are beset by peril and Black Flame must battle Death itself to help her. (STL039182)

24pgs, FC (2 of 7)........................$3.99

LEISTER COVER

SAYGER COVER

LORD OF GORE #4

(W) D.B. Stanley (A/CA) Daniel Leister

In the wake of viewing the murder tape, Danny and Abby have some face time with Sebastian, who asks them to turn it over. When they refuse, he is quite disappointed, and Sebastian is not a man who takes disappointment well. Meanwhile, Matt tracks second Headsman, Reed Daniels, to a farm north of the city. When the gang shows up with questions, the current, psychotic, murderous Headsman crashes the party. Somebody's not getting cake. (STL039293)

LEISTER COVER—22pgs, FC (4 of 8)........................$3.99
SAYGER COVER—22pgs, FC........................$3.99

JACKSON COVER

TREVOR COVER

GALAXYS FOR HIRE #4

(W) Shawn DePasquale (A/CA) Sherard Jackson

The frenetic first arc comes crashing to its cosmic conclusion as Mallori, Tanna, Dot, Dahlia, and Vernita attempt to end a violent coup and stop the physical manifestations of Good and Evil from colliding in a deep space battle that could unmake reality! A finale that will take your breath away and leave you clamoring for more! (STL039218)

JACKSON COVER—32pgs, FC (4 of 4)........................$3.99
TREVOR COVER—24pgs, FC........................$3.99

SPOTLIGHT ON

MERCY SPARX VOLUME 4: KILLING THE GATEKEEPERS TP

(W) Josh Blaylock (A) Matt Merhoff, Elisa Feliz (CA) Paulina Ganucheau

When Mercy learns that her mother, Faustia, was involved in her abduction from Sheol, suddenly dealing with angels doesn't seem so bad. That's because Mercy doesn't fear anyone the way she does her own mother. If Mercy is to have any hope of stopping her megalomaniacal, bipolar matriarch, she'll have to drudge up some seriously painful memories to pull it off. If she fails, Faustia just may cut off humanity from Heaven (and Hell) forever. Collects the final three issues of the *Mercy Sparx* the ongoing series, and the entire *Year One* miniseries. (STL039297)

SC, 7x10, 152pgs, FC............. $18.99

INSPECTOR OH #4

(W) Matt Yuan, John Yuan
(A/CA) Matt Yuan

As Inspector Oh and Ziyi head back to Oh's home village, it begins to rain on a sunny day. Rain from a clear sky can mean only one thing — the tigers are getting married and woe to anyone who intrudes upon those proceedings! Oh and Ziyi inadvertently stumble upon the wedding party and are forced to run for their lives when they are saved by a most unexpected ally. (STL039223)

24pgs, FC $4.99

WHITE VOLUME 1 TP

(W/A/CA) Dan Schaffer

18-year-old Willa Harba starts a new job as a producer's assistant at an LA film studio. She soon discovers the ruthless and brutal nature of the Hollywood predator. On way to an oversea location, the studio jet goes down in the Pacific. Willa is now faced with a purer kind of predator. Two thousand miles from land, five hours from rescue, six inches from shark-infested waters. From British fan favorite Dan Schaffer (*Dogwitch, The Scribbler*). (STL039302)

SC, 7x10, 112pgs, FC................$19.99

Girls just wanna kick butt.
Femme FATALES™
BATGIRL PVC STATUE
BATGIRL, gorgeous guardian of GOTHAM CITY, is the next Femme Fatales PVC Statue to come out of BATMAN: THE ANIMATED SERIES! Based on the show's timeless designs, this 9" statue depicts BARBARA GORDON in full crimefighting mode atop a GOTHAM CITY police car.
9 inches tall!
ALSO AVAILABLE:
POISON IVY!
SUPERGIRL!
HARLEY QUINN!
CATWOMAN!
COMING SOON!
DIAMOND SELECT TOYS™
diamondselecttoys.com
DC COMICS™
BATMAN and all related characters and elements are trademarks of and © DC Comics.
WB SHIELD: TM & © WBEI. (s15)
SUPERMAN and all related characters and elements are trademarks of and © DC Comics. WB SHIELD: TM & © Warner Bros. Entertainment Inc. (s15)
Diamond Select Toys and Collectibles is a trademark of Diamond Select Toys and Collectibles, LLC.
© 2015 Diamond Select Toys and Collectibles.
All Rights Reserved. Final product may vary.

Itazura Na Kiss
イタズラなキッス

12

KAORU TADA

The final volume is now available.

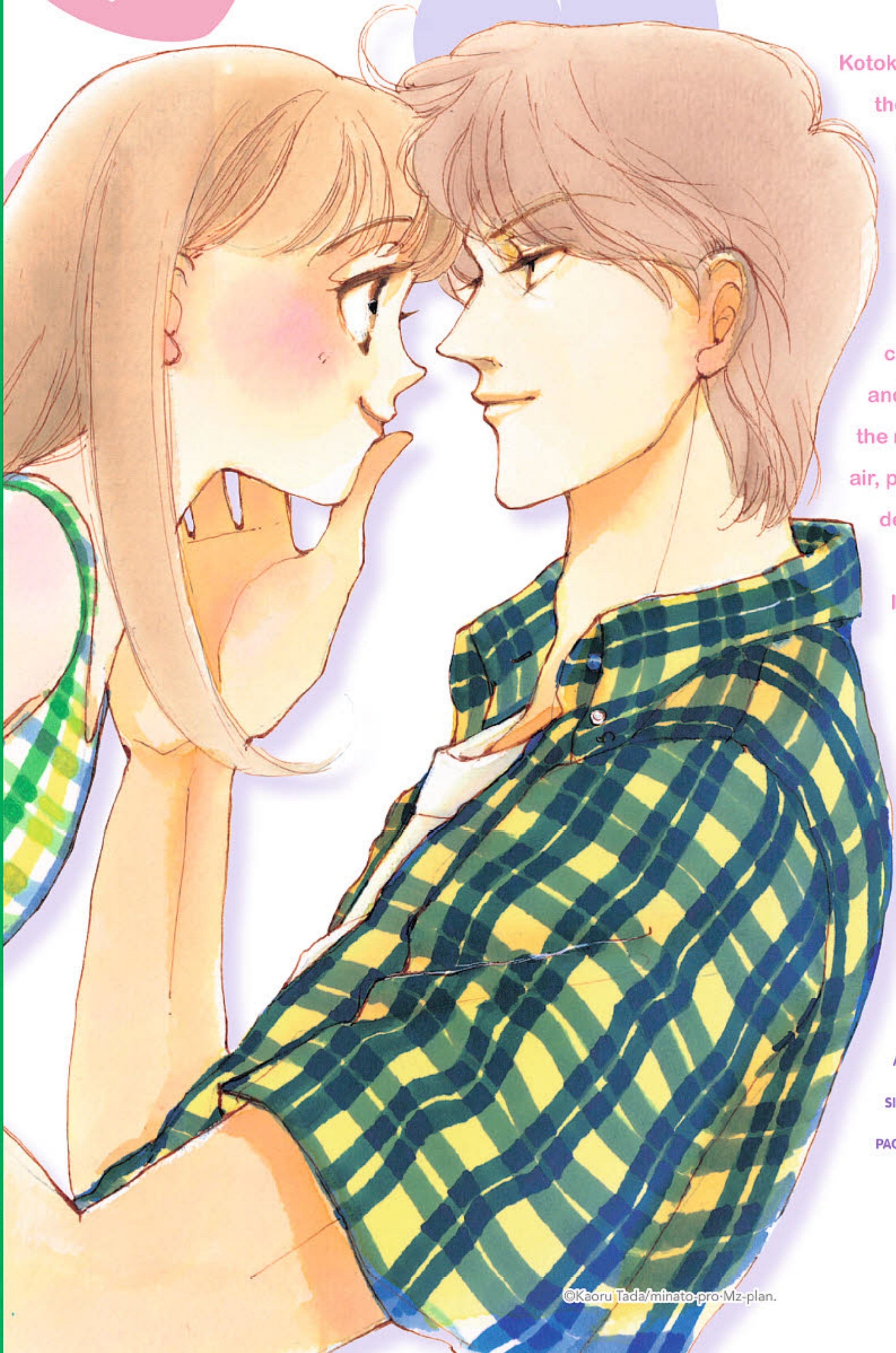

Kotoko and Naoki finally are able to work in the same hospital ward, but the battle is never over! With all the female nurses vying for Naoki's attention, Kotoko wishes for better sex appeal, but is it really necessary? And when young Nao-chan reappears, he is no longer the child they remember. Amidst all this, Chis and Kinnosuke take their relationship to the next step. With all this love flying in the air, perhaps it is time for Kotoko and Naoki to deepen their relationship as well?

In this last installment of **Itazura Na Kiss**, Kotoko's skill and and perseverance are put to the test when a severe flu blows through, and she proves how strong a woman she can be despite all obstacles in her path.

SHIPS: April 26, 2017,
ISBN13: 978-1-56970-319-9,
VOL. NO.: 12 of 12 (complete),
GENRE(S): Comedy, Romance, Manga,
AGE RATING: Teen (13+), FORMAT: Softcover, B/W,
SIZE: B6 (5.125"×7.1875"), PRICE: $16.95,
PAGES: 296

DMP
DIGITAL MANGA PUBLISHING

©Kaoru Tada/minato-pro·Mz-plan.

OFFERED AGAIN

KABUKI カブキ

YUKARI HASHIDA

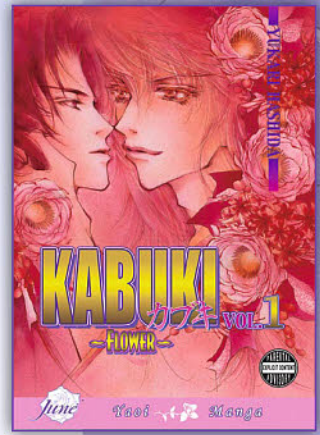

Kabuki Gn Vol 01 Flower
JUL083926

Kabuki Gn Vol 03 Moon
DEC100929

Kabuki Gn Vol 04 Green
AUG111011

KABUKI © YUKARI HASHIDA 2004.

CAN'T WIN WITH YOU!

Yukine Honami & Satosumi Takaguchi

Yuuhi-kun planned to build a soccer field on a piece of mountain land that was his inheritance, but when his brother's elite Shuuiku Academy needed a new campus, Yuuhi was forced to reconsider. Now he finds himself both the landlord, and a student at the school!

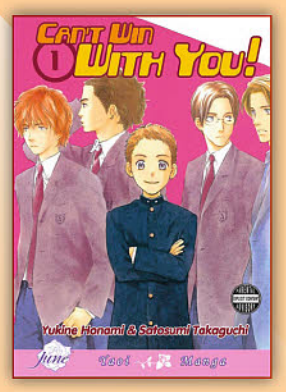

Can't Win With You Vol. 1
JUN073478

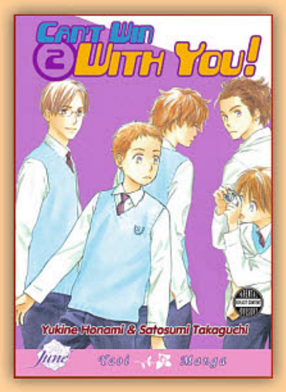

Can't Win With You Vol. 2
SEP073579

Can't Win With You Vol. 3
JAN083564

CAN'T WIN WITH YOU – Kiminiwa Katenai! © 2003 Yukine Honami/Satosumi Takaguchi.

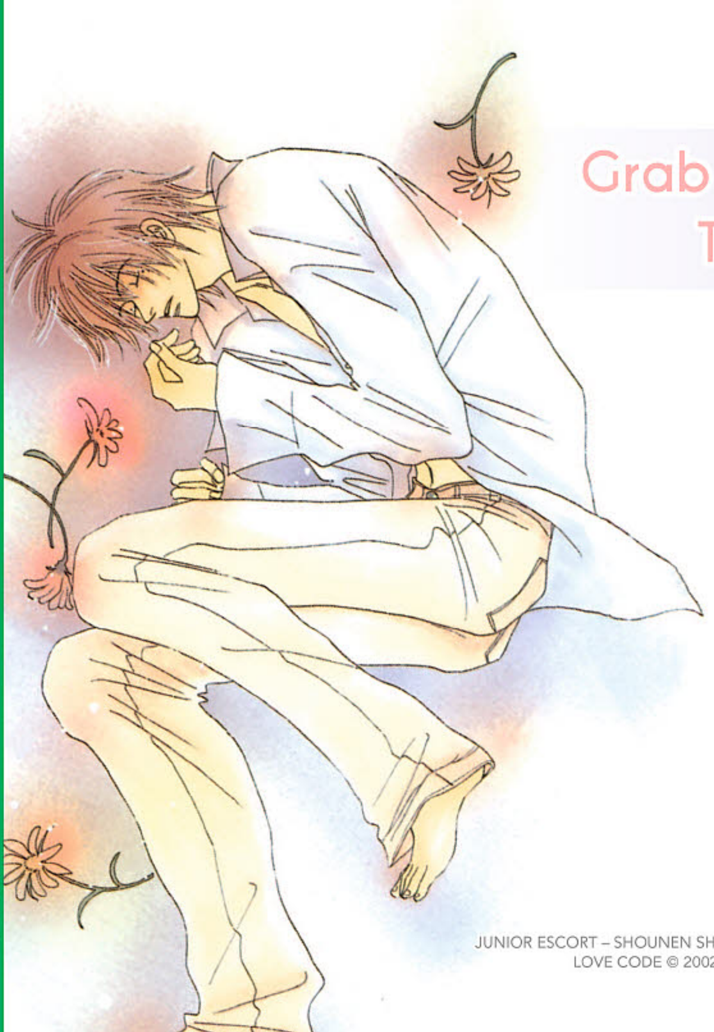

Grab Yourself These Offered Again Titles by Sakurako Hanafubuki!

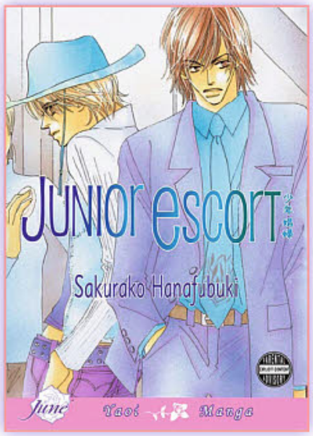

Junior Escort
SEP083961

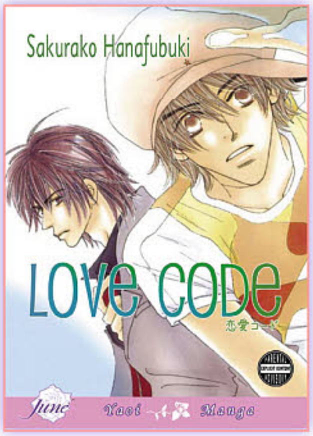

Love Code
NOV084009

JUNIOR ESCORT – SHOUNEN SHOUFU © 2001 Sakurako Hanafubuki
LOVE CODE © 2002 Sakurako Hanafubuki.

Yellow Work

Hitode Jinbo

PROJECT-H

www.projecthentai.com

For more information, see

ADULT PREVIEWS

DISNEY LUCASFILM PRESS

SPOTLIGHT ON

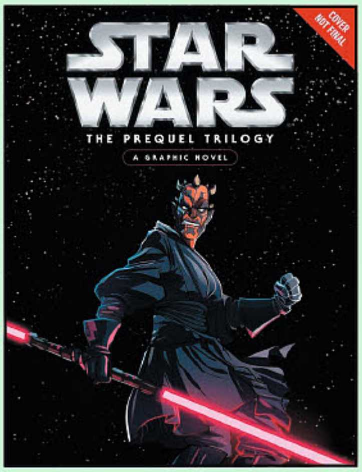

STAR WARS: THE PREQUEL TRILOGY HC

Experience the prequel *Star Wars* trilogy is a way you've never seen it before in this action-packed original graphic novel that retells the greatest space saga of all time! When the planet Naboo is blockaded by the Trade Federation, two Jedi Knights discover a galactic conspiracy that will take them from the halls of power on Coruscant to the desert wastes of Tatooine and lead them to the discovery of a powerful, untrained boy with immense powers in the Force, Anakin Skywalker, who may hold the key to saving the galaxy — or destroying it! Retells *The Phantom Menace, Attack of the Clones*, and *Revenge of the Sith*.

(STL038202) (C: 0-1-0)
HC, 8x11, 208pgs, FC $19.99

SPOTLIGHT ON

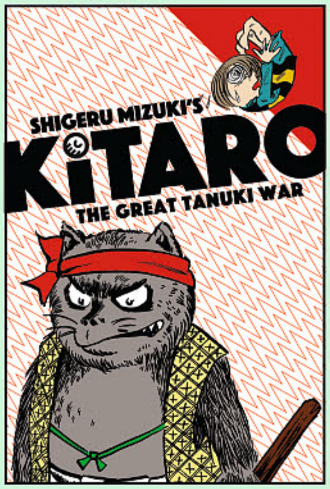

KITARO AND THE GREAT TANUKI WAR SC

(W/A/CA) Shigeru Mizuki

Kitaro and the Great Tanuki War features more adventures of Shigeru Mizuki's beloved yokai boy. In the epic title story, Kitaro battles the *tanuki*, a Japanese animal that features prominently in the country's *yokai* legends. The furry beasts draw on the power of the blood moon to awaken the monstrous catfish that lives in the depths of the Earth. The twisting of the catfish causes earthquakes that threaten to destroy all of Japan. With his *yokai* allies captured, Kitaro is the only one left who can take on the great tanuki and his army. Will he be up for the challenge? (STL039477) (C: 0-0-1)

SC, 176pgs, B&W $12.95

STAR of the MONTH

STAR WARS: THE ORIGINAL TRILOGY HC

Experience the original Star Wars trilogy is a way you've never seen it before in this action-packed original graphic novel that retells the greatest space saga of all time! From a lonely moisture farmer on Tatooine to a Jedi Knight on Endor, follow the journey of Luke Skywalker and his friends — Han Solo, Princess Leia, Lando Calrissian, R2-D2, and C-3PO — as they seek to free the galaxy from the tyranny of the Galactic Empire and its greatest warrior, Darth Vader! (STK697908)

HC, 8x11, 208pgs, FC $19.99

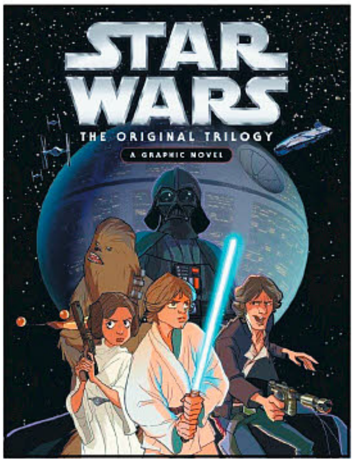

STARS of the MONTH

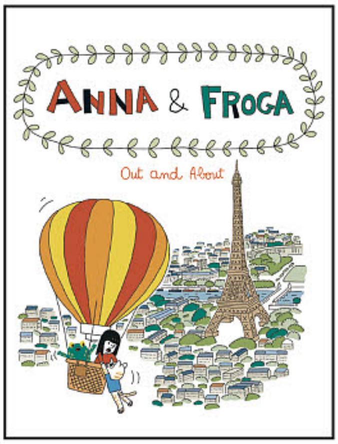

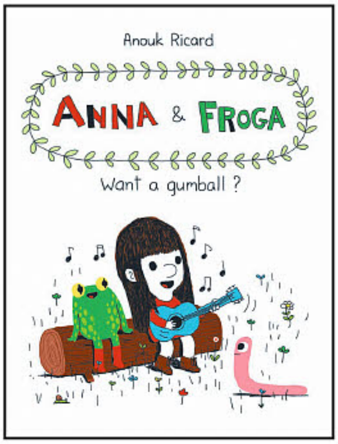

ANNA & FROGA: OUT AND ABOUT HC

(W/A/CA) Anouk Ricard

In the fifth volume of Anouk Ricard's hilarious modern kids' classic, Anna, Froga, Ron, Christopher, and Bubu continue their non-adventures with bickering, needling, cajoling, and honest friendship. For Christmas, the gang decides to forego shopping malls and make their own gifts for one another; Bubu goes on a retreat to get in touch with his zen side; a vampire with exceptional Scrabble skills moves in next door; and the five friends embark on an unforgettable trip to Paris. (STL006675) (C: 0-0-1)

HC, 8x10, 40pgs, FC $15.95

ANNA AND FROGA WANT A GUMBALL HC

(W/A/CA) Anouk Ricard

Anouk Ricard's *Anna & Froga* features the adventures of a little girl named Anna and her gang of animal friends. Anna's best friend is the titular Froga, and they often hang out with Bubu the dog (an aspiring artist), Christopher the gourmand earthworm, and Ron (a practical joker of a cat). With a sly humor, Ricard spins yarns that will delight and entertain the whole family. Ricard works in a fanciful and childlike style, with vibrant colors and simple storylines. The illustrations in Anna and Froga are inviting and the stories well told, employing short, snappy dialogue. Without sacrificing quality, intelligence, or humor, Angouleme Festival-nominated author Ricard is able to write from childhood effectively and charmingly. (STK465487)

HC, 8x10, 40pgs, FC $14.95

DRAWN & QUARTERLY

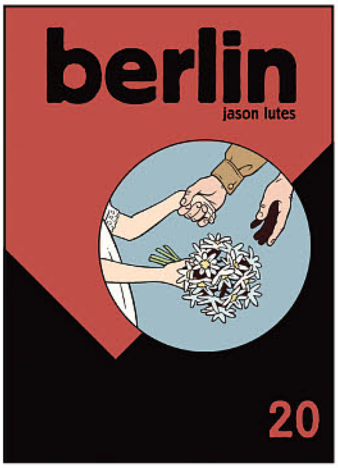

BERLIN #20

(W/A/CA) Jason Lutes

With its twentieth issue, one of the biggest graphic novel events of the early 21st-century is fast-approaching-the completion of Jason Lutes' epic *Berlin* series. Here, the inevitable antagonist of the tale of pre-WWII Germany begins to take center stage. Marthe and Kurt find their way back to each other-he, from the bottom of the bottle and she, from a one-sided relationship. Fascism creeps into every corner of society, but some can see it better than others. (STL039478)

MATURE THEMES

24pgs, B&W $5.95

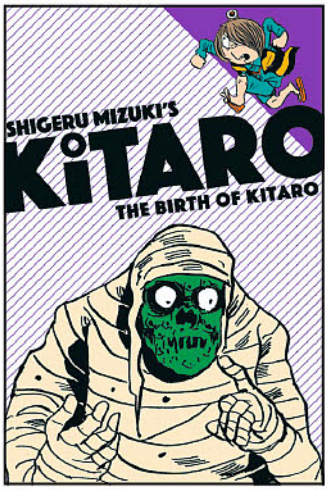

THE BIRTH OF KITARO GN

(W/A/CA) Shigeru Mizuki

The Birth of Kitaro collects seven of Shigeru Mizuki's early and beloved Kitaro stories, making them available for the first time in English, in a kid-friendly format and price point. With more than 150 pages of spooky and often funny all-ages comics about the titular yokai boy, *The Birth of Kitaro* is the perfect introduction to Mizuki's most popular series, which has won the hearts of Japanese children and adults for more than half a century! (STK697927)

SC, 5x8, 184pgs, B&W..............$12.95

KITARO MEETS NURARIHYON SC

(W/A/CA) Shigeru Mizuki

Kitaro Meets Nurarihyon is the second volume in the adventures of Shigeru Mizuki's bizarre *yokai* boy Kitaro and his gaggle of otherworldly friends. These seven stories date from the golden age of Gegege no Kitaro, when Mizuki had perfected the balance of folklore, comedy, and horror that made Kitaro one of Japan's most beloved characters. In addition to more than 150 pages of Mizuki's all-ages monster fun, *Kitaro Meets Nurarihyon* includes bonus materials: "Yokai Files" that introduce Japan's folklore monsters and a "History of Kitaro" essay by translator Zack Davisson. (STL019265) (C: 0-0-1)

SC, 176pgs, B&W $12.95

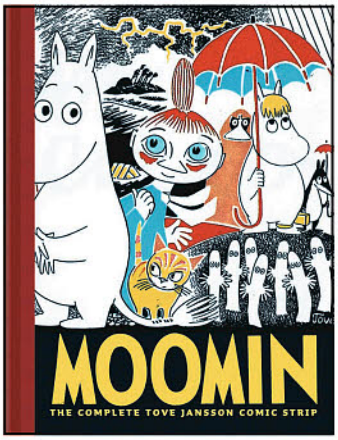

MOOMIN: THE COMPLETE TOVE JANSSON COMIC STRIP VOLUME 1 HC

(W/A/CA) Tove Jansson

Tove Jansson is revered around the world as one of the foremost children's authors of the twentieth century for her illustrated chapter books regarding the magical worlds of her creation, the Moomins. The Moomins saw life in many forms but debuted to its biggest audience ever on the pages of the world's largest newspaper, the *London Evening News*, in 1954. The strip was syndicated in newspapers around the world with millions of readers in forty countries. This is the first time the strip has been published in any form in North America and has deservedly placed Jansson among the international cartooning greats of the last century. (STK318429)

HC, 9x12, 88pgs, B&W $19.95

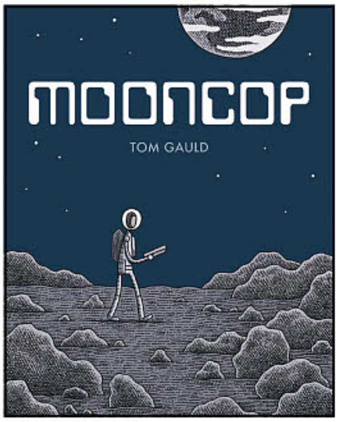

MOONCOP HC

(W/A/CA) Tom Gauld

The lunar colony is slowly winding down, like a small town circumvented by a new super highway. As our hero, the Mooncop, makes his daily rounds, his beat grows ever smaller, the population dwindles. Depicted in the distinctive, matter-of-fact style of Tom Gauld's beloved *Guardian* strips, *Mooncop* is equal parts funny and melancholy. Gauld captures essential truths about humanity, making this a story of the past, present, and future, all in one. (STL015978) (C: 0-0-1)

HC, 6.5x8, 96pgs $19.95

MOOMIN AND FAMILY LIFE GN

(W/A/CA) Tove Jansson

After losing both his fortune and his girlfriend, Moomin has hit rock bottom. Luckily, in his darkest moment, he stumbles across the beloved family he lost as a child — Moominmamma and Moominpappa — and together, the Moomins embark on their first adventure. Moominmamma struggles to balance her husband's desire for danger with her own homebody sensibilities, while Moomin fears his new parents will eventually tire of him. A poignant story of love and reunion unwinds in this classic *Moomin* caper from Tove Jansson. (STL022280)

SC, 8.5x6, 40pgs, FC...$9.95

WHO WILL COMFORT TOFFLE?: A TALE OF MOOMIN VALLEY HC

(W/A/CA) Tove Jansson

This is the timeless, magical tale of the wistful wallflower, Toffle, who is too shy to speak to anyone and too fearful of the world he is watching from afar. Lonely and sad, Toffle runs away from home and watches the magical cast of Moominvalley celebrate and enjoy life. This is the glorious reprinting of the classic children's book, complete with a loving translation by acclaimed British poet, Sophie Hannah. (STK423642)

HC, 8x11, 24pgs, FC...$16.95

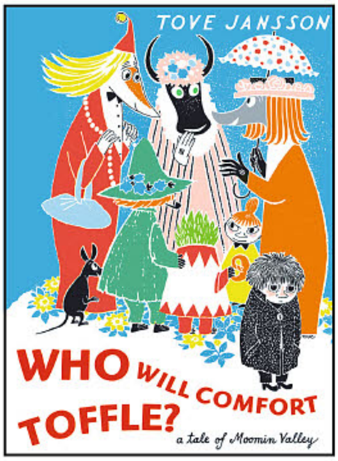

MOOMIN AND THE GOLDEN TAIL GN

(W/A/CA) Tove Jansson

Another classic *Moomin* story reworked in full color, with a kid-proof but kid-friendly size, price, and format. One day Moomin notices that his tail seems to be thinning. Worried that Snorkmaiden will no longer love him if his tail goes bald, he consults the family doctor and several tail specialists, and even gets an X-ray. Nothing helps! Finally Moominmamma cooks up a magic potion, and it works like a charm, but now Moomin's lustrous new tail is, well, solid gold! (STK624817)

SC, 8x7, 48pgs, FC...$9.95

THE #1 COLLECTIBLES COMPANY IN THE COMICS INDUSTRY!
NOTE: ALL SIGNED DF ITEMS COME BAGGED, BOARDED AND SEALED WITH A CERTIFICATE OF AUTHENTICITY

BATMAN/SHADOW #1 SIGNED BY STEVE ORLANDO
MSRP: $29.99
INTRO PRICE: $19.38
Final cover may vary. Allocations may occur.

BATMAN/SHADOW #1 ULTRA LIMITED SHADOW SILVER SIGNATURE EDITION SIGNED BY STEVE ORLANDO
MSRP: $69.99
Allocations may occur.

BEN REILLY: THE SCARLET SPIDER #1 SIGNED BY MARK BAGLEY
MSRP: $39.99
Final cover may vary. Allocations may occur.

DEADPOOL VS. THE PUNISHER #1 SIGNED BY FRED VAN LENTE
MSRP: $29.99
INTRO PRICE: $19.91
Final cover may vary. Allocations may occur

DEADPOOL VS. THE PUNISHER #1 ULTRA-LIMITED BLOOD RED SIGNATURE SERIES EDITION SIGNED BY FRED VAN LENTE
MSRP: $59.99
Final cover may vary. Allocations may occur

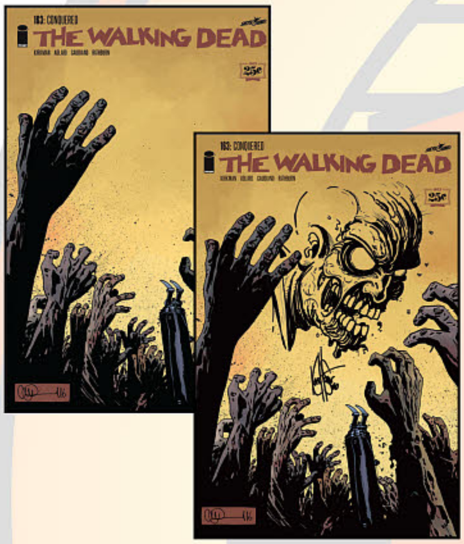

WALKING DEAD #163 BLOOD RED SIGNATURE SERIES EDITION SIGNED BY SIGNED BY STEFANO GAUDIANO
MSRP: $59.99
INTRO PRICE: $20.03
Allocations may occur.

WALKING DEAD #163 SIGNED AND REMARKED WITH A ZOMBIE OR CHARACTER SKETCH BY KEN HAESER
MSRP: $89.99
INTRO PRICE: $69.99
Allocations may occur. Final Sketches will vary.

X-MEN: BLUE #1 ULTRA-LIMITED GOLD SIGNATURE SERIES SIGNED BY STAN LEE
MSRP: $699.99
Allocations may occur.

X-MEN: BLUE #1 ULTRA-LIMITED BLUE SIGNATURE SERIES SIGNED BY CULLEN BUNN
MSRP: $59.99
Final cover may vary. Allocations may occur

X-MEN: BLUE #1 SIGNED BY CULLEN BUNN
VALUE: $29.99
INTRO PRICE: $19.63
Final cover may vary. Allocations may occur.

X-MEN: GOLD #1 ULTRA-LIMITED GOLD SIGNATURE SERIES SIGNED BY STAN LEE
MSRP: $699.99
Allocations may occur.

Final cover art may vary. All DF limited editions and signed books will ship within 60 days of the main book from its respective publisher.
Register your e-mail address for the latest DF information and contests at: WWW.DYNAMICFORCES.COM
All characers are ™ and ® of their respective owners. "Dynamic Forces" and the Dynamic Forces logo are ® and © 2016 Dynamic Forces, Inc. All rights reserved.

AMERICA #1 SIGNED BY GABBY RIVERA
VALUE: $29.99
INTRO PRICE: $19.76
Final cover may vary. Allocations may occur.

SPIDER-MAN #1 SIGNED & SKETCHED WITH A RUN THE JEWELS SKETCH BY KEN HAESER
MSRP: $99.99
Final cover may vary. Allocations may occur. Final sketches will vary.

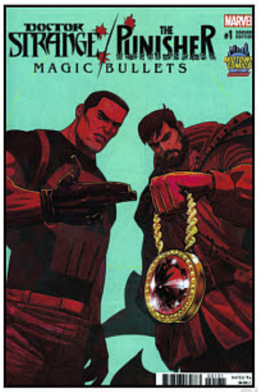

DR STRANGE/PUNISHER MAGIC BULLETS #1 MIDTOWN COMICS EXCLUSIVE RUN THE JEWELS COVER BY MARCO DALFONSO
MSRP: $29.99
Allocations may occur.

STAR TREK BOLDLY GO #1 MIDTOWN COMICS EXCLUSIVE COVER BY TONY SHASTEEN
MSRP: $29.99
Final cover may vary. Allocations may occur.

HARLEY QUINN #1 MIDTOWN COMICS EXCLUSIVE B/W COVER BY TERRY DODSON
VALUE: $39.99
Allocations may occur.

HULK #1/AMAZING SPIDER-MAN #23 COMICXSPOSURE EXCLUSIVE COVER SET BY J SCOTT CAMPBELL
MSRP: $69.99
Allocations may occur.

HULK #1/AMAZING SPIDER-MAN #23 COMICXSPOSURE EXCLUSIVE B/W COVER SET BY J SCOTT CAMPBELL
MSRP: $89.99
Allocations may occur.

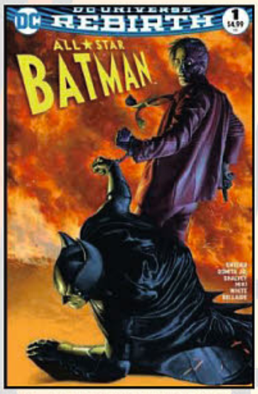

ALL STAR BATMAN #1 AOD COLLECTABLES EXCLUSIVE COVER BY RUDOLFO MIGLIARI
VALUE: $29.99
Allocations may occur.

HARLEY QUINN #1 AOD COLLECTABLES EXCLUSIVE COLOUR COVER BY ASHLEY WITTER
MSRP: $29.99
Allocations may occur.

HARLEY QUINN #1 AOD COLLECTABLES EXCLUSIVE ULTRA-RARE COVER BY ASHLEY WITTER
MSRP: $49.99
Allocations may occur.

JUSTICE LEAGUE VS SUICIDE SQUAD #1 AOD COLLECTABLES EXCLUSIVE COLOUR COVER BY ASHLEY WITTER
MSRP: $29.99
Allocations may occur.

USTICE LEAGUE VS SUICIDE SQUAD #1 AOD COLLECTABLES EXCLUSIVE COLOUR COVER BY ASHLEY WITTER SIGNED BY JOSH WILLIAMSON
MSRP: $49.99
Allocations may occur.

JUSTICE LEAGUE VS SUICIDE SQUAD #1 AOD COLLECTABLES EXCLUSIVE BLACK & WHITE COVER BY ASHLEY WITTER
MSRP: $39.99
Allocations may occur.

Final cover art may vary. All DF limited editions and signed books will ship within 60 days of the main book from its respective publisher.

Register your e-mail address for the latest DF information and contests at: WWW.DYNAMICFORCES.COM

All characers are ™ and ® of their respective owners. "Dynamic Forces" and the Dynamic Forces logo are ® and © 2016 Dynamic Forces, Inc. All rights reserved.

E-COMIX

NURSE NANCY COVER

POWERHOUSE PAM COVER

PUSSYCATS: SEX, DRUGS & THE IMPOSSIBLE #2

(W) Vince Brusio (A) Ivica Sretenovic (CA) Randall Lloyd
The Fabulous Funboys crash Cathy and Suzie's sex party while Powerhouse Pam pontificates her crazy conspiracy theory. Meanwhile, Mother Superior and Nurse Nancy manipulate time and space to tear down Mr. Sun's reign of terror, and future allies Viper and Foxglove make their first appearances as the new Pussycats. **Extras!** Downloadable bonus video previews the next mini-series, *Pussycats: The End of Everything! (STL039226)*
MATURE THEMES
NURSE NANCY COVER—32pgs, B&W (2 of 2)... $3.99
POWERHOUSE PAM COVER—32pgs, B&W $3.99

801 MEDIA INC

YELLOW WORK GN

For more information on this item and a copy of the ***PREVIEWS*** Adult supplement, ask your local comic shop. (STK659231) (C: 1-1-2) **NOTE:** Not available in Canada, Hong Kong, Malaysia, Indonesia, & the U.K.
ADULT MATERIAL
RES. from ***PREVIEWS*** Vol. XXIV #11 (NOV141434)
SC, 200pgs, B&W $17.95

STARS of the MONTH

BOND(Z) GN

For more information on this item and a copy of the ***PREVIEWS*** Adult supplement, ask your local comic shop. (STK335504) (C: 1-0-0) **NOTE:** Not available in Canada, Hong Kong, Malaysia, Indonesia, & the U.K.
ADULT MATERIAL
.... $15.95

MY CUTE CROSSDRESSER GN

For more information on this item and a copy of the ***PREVIEWS*** Adult supplement, ask your local comic shop. (STK464807) (C: 1-0-0) **NOTE:** Not available in Canada, Hong Kong, Malaysia, Indonesia, & the U.K.
ADULT MATERIAL
SC, 5x7, 200pgs, B&W $17.95

Project H

MAGICAL WARRIORS CHOCOLAT & PUDDING GN

For more information on this item and a copy of the ***PREVIEWS*** Adult supplement, ask your local comic shop. (STK684534) (C: 1-0-0) **NOTE:** Not available in Canada, Hong Kong, Malaysia, Indonesia, & the U.K.
ADULT MATERIAL
SC, 5x7, 200pgs, B&W $19.95

TASTES BETTER WITH CREAM GN

For more information on this item and a copy of the ***PREVIEWS*** Adult supplement, ask your local comic shop. (STK620346) (C: 1-0-0) **NOTE:** Not available in Canada, Hong Kong, Malaysia, Indonesia, & the U.K.
ADULT MATERIAL
SC, 5x7, 200pgs, B&W $19.95

VANILLA ESSENCE GN

For more information on this item and a copy of the ***PREVIEWS*** Adult supplement, ask your local comic shop. (STL013079) (C: 1-0-0) **NOTE:** Not available in Canada, Hong Kong, Malaysia, Indonesia, & the U.K.
ADULT MATERIAL
SC, 6x8, 200pgs, B&W $19.95

EROS COMIX

HOUSEWIVES AT PLAY: KING SIZED SPECIAL GN

For more information on this item and a copy of the ***PREVIEWS*** Adult supplement, ask your local comic shop. (STK212442) (C: 1-0-0) **NOTE:** Not available in Canada, Hong Kong, Malaysia, Indonesia, & the U.K.
ADULT MATERIAL
SC, 7x10, 48pgs... $9.95

OFFERED AGAIN

O/A THE ORIGINAL BONDAGE FAIRIES VOLUME 2 TP

For more information on this item and a copy of the ***PREVIEWS*** Adult supplement, ask your local comic shop. (STK308313) (C: 1-0-0) **NOTE:** Not available in Canada, Hong Kong, Malaysia, Indonesia, & the U.K.
ADULT MATERIAL
SC, 7x10, 112pgs B&W..$16.95

O/A THE TIJUANA BIBLES VOLUME 2 TP

For more information on this item and a copy of the ***PREVIEWS*** Adult supplement, ask your local comic shop. (STK026704) (C: 1-0-0) **NOTE:** Not available in Canada, Hong Kong, Malaysia, Indonesia, & the U.K.
ADULT MATERIAL
SC, 6x9, 128pgs, B&W $14.95

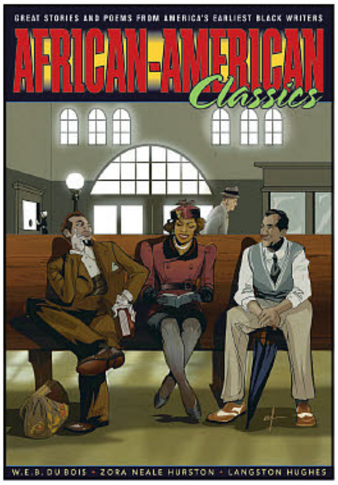

EUREKA PRODUCTIONS

GRAPHIC CLASSICS VOLUME 22: AFRICAN-AMERICAN CLASSICS GN

(W) Langston Hughes & Various
(A) Afua Richardson & Various
African-American Classics presents 23 stories and poems by America's earliest black authors, illustrated by contemporary black artists, including Florence Lewis Bentley's "Two Americans," adapted by Alex Simmons and Trevor Von Eeden; NAACP founder W.E.B. Du Bois' "On Being Crazy," by Kyle Baker; Langston Hughes' "The Negro," by Stan Shaw and Afua Richardson; Zora Neale Hurston's short play "Filling Station" by Arie Monroe and Milton Knight, and many more. (STK449580)
SC, 7x10, 144pgs, FC.................$17.95

FANFARE presents PONENT MON

FACE GN

(W/A/CA) Rosario Villajos
Let's face it, what is it that identifies you to those who surround you? Your lovers, friends, family or colleagues, even strangers? What attracts or repulses them? Is it what they look at or what they see? What do *you* see when you look into a mirror? Rosario Villajos looks closely at this topic and wonders about life without a face. In her own words: "*Face* is a magical autobiography about identity, the escape of oneself towards love, and the fight to fit in and be 'normal' in our society." She does not tread carefully and maybe reflects some of the doubts and fears in your own *Face* book! (STL039227) (C: 0-0-1)
SC, 7x9, 88pgs, PC.....................$14.95

EC ARCHIVES: FRONTLINE COMBAT VOLUME 1 HC

(W/A) Various

Legendary artists Harvey Kurtzman, Wally Wood, Jack Davis, John Severin, and Will Elder illustrate these powerful stories written by Kurtzman and Jerry DeFuccio. Long considered to be among the best war stories ever written, *Frontline Combat* tells poignant tales of "War and Fighting Men," reprinted here in spectacular full color. This volume recaptures the first six complete issues (24 stories) of this ground-breaking title, originally published in 1951 and 1952.
(APR083869)
HC, 8x11, 212pgs, FC $49.95

EC ARCHIVES: TWO FISTED TALES

(W/A) Various

Writer-artist-editor Harvey Kurtzman teamed with legendary artists Wally Wood, Johnny Craig, Jack Davis, Al Feldstein, John Severin, Will Elder, and Dave Berg to create these powerful stories of struggle and humanity that are considered to be among the best war stories ever told. *Volume One* reprints the first six complete issues of EC's ground-breaking war comic Two-Fisted Tales, originally published in 1950 and 1951, while *Volume Two* reprints issues #7 through #12.

VOLUME 1 (NOV063594)—
HC, 8x11, 212pgs, FC $49.95
VOLUME 2 (JUN073591)—
HC, 8x11, 212pgs, FC $49.95

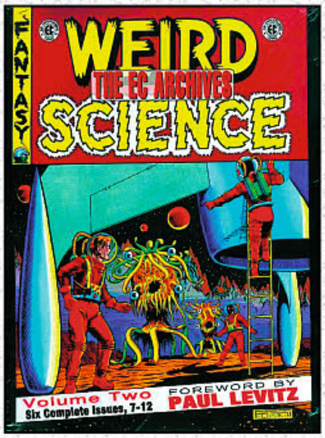

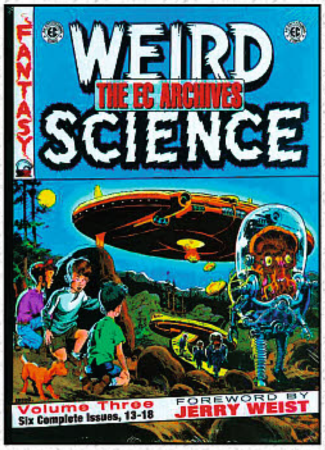

EC ARCHIVES: WEIRD SCIENCE

by Various

These hardcover volumes collect the first twelve issues of EC's classic science fiction comic, Weird Science! *Volume* reprints issues seven through twelve, while Volume Three collects issues #13-18, including works by writers/editors Al Feldstein, Bill Gaines, and others, with art by legendary illustrators such as WallyWood, Harvey Kurtzman, Joe Orlando, Jack Kamen, Feldstein, and more!

VOLUME 2 (DEC063587)—
HC, 8x11, 212pgs, FC $49.95
VOLUME 3 (DEC073672)—
HC, 8x11, 212pgs, FC $49.95

® Entertaining Comics bullet logo is a trademark of William M. Gaines Agent, Inc.

SHIPPING **APRIL 2017**

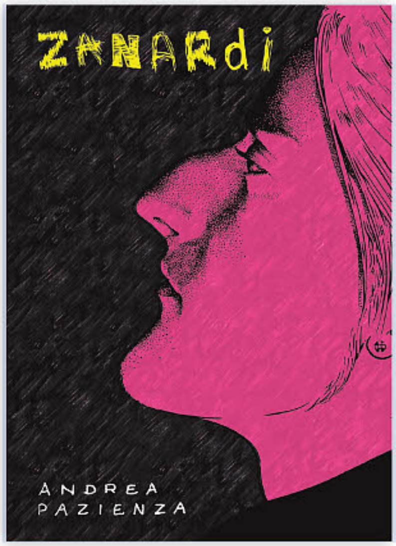

ZANARDI
by Andrea Pazienza
$29.99 / HC / 256 pgs / PC / 7.75 x 10.5

Andrea Pazienza was part of a group of Italian cartoonists who pioneered an approach to comics comparable to Moebius in France and Robert Crumb in the U.S. *Zanardi* portrays teenagers coping with family problems, school, sex, and drugs—all universal tales in many Western countries. Pazienza has never been translated and published in English until now. Fantagraphics is proud to introduce American readers to this blazingly honest cartoonist of international stature.

WHAT PARFISAL SAW
by Ron Regé, Jr.
$14.99 / SC / 80 pgs / FC / 7 x 9

What Parsifal Saw collects much of Ron Regé, Jr's work since the 2012 release of his acclaimed opus, *The Cartoon Utopia*. Regé's interest in esoterica and spirituality is highlighted by "Cosmogenesis," his adaptation of the writings of 19th century occultist Helena Petrovna Blavatsky. Regé's work continues to explore a cosmic consciousness, psychedelia, outsider rawness, and pure cartoonish joy.

THE CARTOON UTOPIA NEW SOFT COVER EDITION!
by Ron Regé, Jr.
$24.99 / SC / 144 pgs / BW / 10 x 12

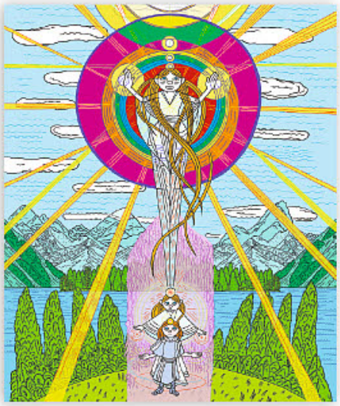

The Cartoon Utopia is a unique work of comic art that is part sci-fi, part philosophy, part visual poetry, and part social manifesto. Originally published in hardcover in 2012, *The Cartoon Utopia* has become to western spirituality and healing what Ram Dass's *Be Here Now* has been to generations of readers curious about Eastern mysticism: A wonderfully accessible entrée to a subject many are curious about but don't know where to start.

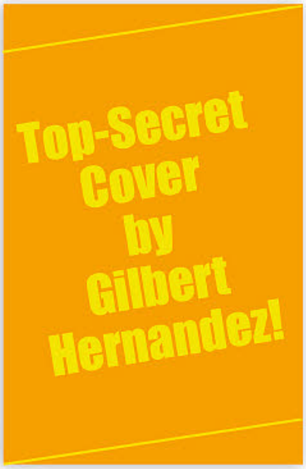

ALL TIME COMICS

ALL TIME COMICS: BULLWHIP #1
by Josh Bayer (story); Ben Marra (pencils); Al Milgrom (inks); Das Pastoras (cover) + Gilbert Hernandez + Tony Millionaire (cover)
$3.99 / Comic / 28 pgs / FC / 6.625 x 10.187

Behold Bullwhip: the mysterious crimefighter sworn to keep Metro City's streets safe from villainy and violence! Writer Josh Bayer, acclaimed artist Ben Marra (*TERROR ASSAULTER: O.M.W.O.T.*), and *Firestorm* co-creator Al Milgrom team up for the startling story "Web of Oblivion!", which pits our hero against The Misogynist, Raingod, and the Time Vampire. Don't miss the most unexpected, fanta*tastic superhero comics of the year – and be sure to collect the stunning variant covers by legendary artists Gilbert Hernandez and Tony Millionaire!

FROM **FANTAGRAPHICS BOOKS**

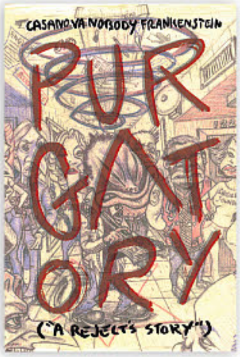

PURGATORY
by Casanova Frankenstein
$12.00 / SC / 80 pgs / BW / 4 x 6

For the committed outsider, adolescence can be a nightmare of constructing elaborate strategies in order to avoid the narrow paths society has paved for us. *Purgatory* by Casanova Frankenstein may at first appear to be a classic case of avoidance – but this is not a story about dysfunctional coping techniques. It's the triumphant tale of an individual who doggedly refuses to be atomized into the mass.

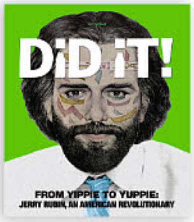

DID IT! FROM YIPPIE TO YUPPIE: JERRY RUBIN, AN AMERICAN REVOLUTIONARY
by Pat Thomas
$49.99 / HC / 264 pgs / FC / 11 x 12

Did It! is the first ever biography of the infamous Jerry Rubin, co-founder of the Yippies. Filled with over 300 rare photos, documents, letters, and diary entries, including hilarious interactions with Allen Ginsberg, Bob Dylan, Timothy Leary, and John Lennon amongst others. *Did It!* sheds new light on the politically tumultuous '60s and '70s as well chronicling the life and death of one of its most colorful participants in a graphically striking oversized volume.

NEW EDITIONS BACK BY POPULAR DEMAND

LIKE A VELVET GLOVE CAST IN IRON
by Daniel Clowes
$24.99 / SC / 200 pgs / BW / 7.75 x 11.25

An accidental viewing of a snuff film plunges Clay Loudermilk into a mystery involving cult-inspired killings. His subsequent path is both a terrifying journey into madness and a jaw-dropping tour-de-force of visual imagination. In the wake of 2016's smash hit *Patience*, Fantagraphics is proud to release this new edition featuring a wrap-around painted cover by the artist.

LOST CAT
By Jason
$24.99 / HC / 160 / BW / 5.5 x 8

Unavailable since 2014, Fantagraphics is proud to re-present *Lost Cat* in a newly designed edition. In this reprint of Jason's first long-form graphic novel, a detective meets a woman who has a lost cat, and, in true noir fashion, nothing is as it seems.

I KILLED ADOLF HITLER
By Jason
$16.99 / HC / 48 pgs / FC / 7 x 10

Unavailable since 2014, *I Killed Adolf Hitler* is back in print in a newly designed edition! In this graphic novel, a hitman travels back in time to kill Adolf Hitler in 1939... but things go spectacularly wrong.

NEW PRINTINGS

BEYOND PALOMAR
by Gilbert Hernandez
$18.99 SEP073627

NEW PRINTING!

Collects two groundbreaking works: "Poison River" traces the backstory of Luba, from child to teenage mob bride to her escape to Palomar; "Love and Rockets X" is a wide-ranging, Altman-esque story set in early-1990s L.A.

NIJIGAHARA HOLOGRAPH
by Inio Asano
$29.99 DEC131161

NEW PRINTING!

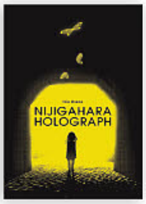

A complex, unnerving, obliquely told horror story that begins with a plague of butterflies and the rumor of a mysterious creature lurking in a tunnel behind a school, and unfolds on two separate storylines.

SACRED HEART
by Liz Suburbia
$24.99 JUL151376

NEW PRINTING!

In this award-winning debut graphic novel collecting Liz Suburbia's popular webcomic, the parents have left the teenagers to fend for themselves in a town where a terrible tragedy is coming for them all.

DIRECT MARKET EXCLUSIVE FROM *breakdown press*

DING DONG CIRCUS
By Sasaki Maki
$26.99 / SC / 256 pgs / Blue & white / 5.9 x 8

Ding Dong Circus collects the best of Sasaki Maki's work from alt-manga super magazine *Garo*. Drawn between 1967 and 1974, the fifteen stories follow Sasaki's exploration of collage methods in comics storytelling. Weaving through references to the Beatles, the Vietnam War, and Andy Warhol, *Ding Dong Circus* demonstrates that Sasaki was not only a manga pioneer, but also an essential figure in Japanese Pop Art and the critical avant-garde art scene of the 1960s.

MUTINY BAY
By Antoine Cossé
$22.50 / SC / 192 pgs / FC / 6.7 x 9.5

Antoine Cossé's most substantial work to date is a fascinating drama of mutiny and madness among the 16th century Spanish fleet. Portuguese Captain Magellan is convinced of the existence of a South American strait that will expedite trade with the Indonesian Spice Islands. Months later, in a deserted and inhospitable land, mutiny brews, two men are marooned and the world explodes in a riot of hallucinatory color.

THE AMAZING CRAFTY CAT
by Charise Mericle Harper

"School can be a bit intimidating for Birdie. But she has a secret weapon—her alter ego Crafty Cat helps her out of any difficult situations, proving to young readers that being creative is one hefty superpower." —*The LA Times Hero Complex*

THE STONE HEART
by Faith Erin Hicks

The second volume in the **Nameless City** trilogy!

"Fantastic...Faith Erin Hicks is one of the best creators working in graphic novels today." —Kazu Kibuishi

"The artwork is breath-taking...lending each panel a richness that appropriately reflects a multifaceted culture." —*The New York Times*

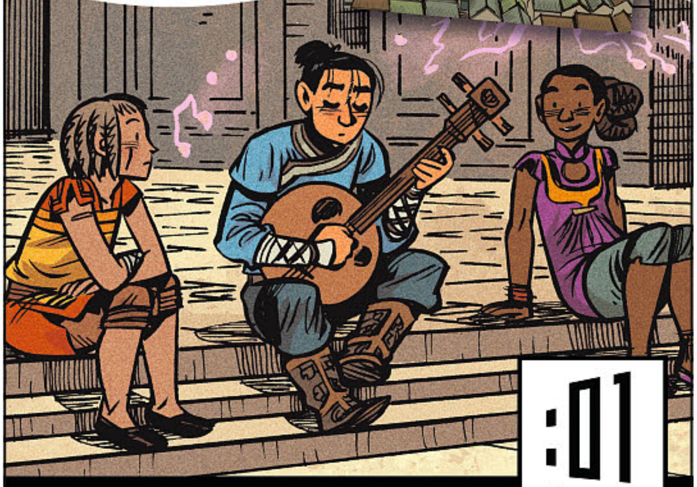

www.firstsecondbooks.com

:01 First Second

:01 FIRST SECOND

THE AMAZING CRAFTY CAT GN
(W/A/CA) Charise Mericle Harper
From *Just Grace* and *Fashion Kitty* author Charise Mericle Harper comes the first volume in a hilarious, charming, and sweet graphic novel trilogy for young readers about a little girl who can craft her way out of any situation. Sometimes school can be scary and even embarrassing, but not today. Today is Birdie's birthday, and everything will be perfect! Birdie's panda-riffic cupcakes are beautiful, and there's one for everyone. She will be the star of the class. But then... disaster! A trip and fall on the way to school means no more cupcakes! Who can save the day? Who can make the class smile again? This is a job for Birdie's alter ego... the Amazing Crafty Cat! After a quick transformation, Birdie is ready. She's not afraid of sticky paws or paper cuts. She's not afraid of anything, even Anya, the class bully. It's time to get crafting! (STL038722) (C: 1-1-0) **NOTE:** Not available in the U.K. (May Purchase from U.K. Vendor)
HC, 6x9, 128pgs, FC.......$13.99

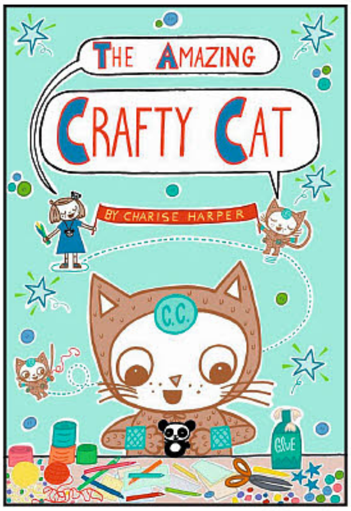

SPOTLIGHT ON

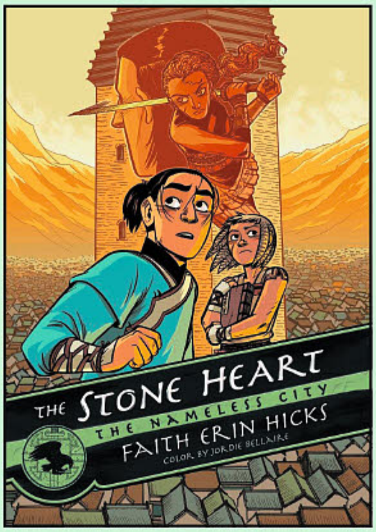

THE NAMELESS CITY VOLUME 2: THE STONE HEART GN
(W/A/CA) Faith Erin Hicks
Kaidu and Rat have only just recovered from the assassination attempt on the General of All Blades when more chaos breaks loose in the Nameless City: deep conflicts within the Dao nation are making it impossible to find a political solution for the disputed territory of the City itself. To complicate things further, Kaidu is fairly certain he's stumbled on a formula for the lost weapon of the mysterious founders of the City. But sharing it with the Dao military would be a complete betrayal of his friendship with Rat. Can Kai find the right solution before the Dao find themselves at war? Available in Softcover and Hardcover editions. (STL038718) (C: 1-1-0) **NOTE:** Not available in the U.K. (May Purchase from U.K. Vendor)
SOFTCOVER—SC, 6x9, 256pgs, FC (2 of 3).......$14.99
HARDCOVER—HC, 6x9, 256pgs, FC.......$21.99

STAR of the MONTH

THE NAMELESS CITY VOLUME 1 GN
(W/A/CA) Faith Erin Hicks
Every nation that invades the City gives it a new name. But before long, new invaders arrive and the City changes hands (and names) once again. The natives don't let themselves get caught up in the unending wars. To them, their home is the Nameless City, and those who try to name it are forever outsiders. Kaidu is one such outsider. He's a Dao born and bred—a member of the latest occupying nation. Rat is a native of the Nameless City. At first, she hates Kai for everything he stands for, but his love of his new home may be the one thing that can bring these two unlikely friends together. Let's hope so, because the fate of the Nameless City rests in their hands. (STL000514) (C: 1-0-0) **NOTE:** Not available in the U.K. (May Purchase from U.K. Vendor)
SC, 6x9, 240pgs, FC (1 of 3).......$14.99

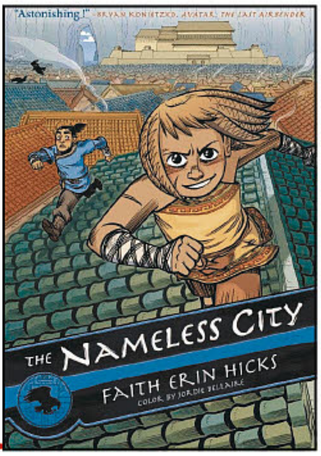

**The stunning debut graphic novel from Gallery 13—
featuring one of today's most acclaimed comics creators!**

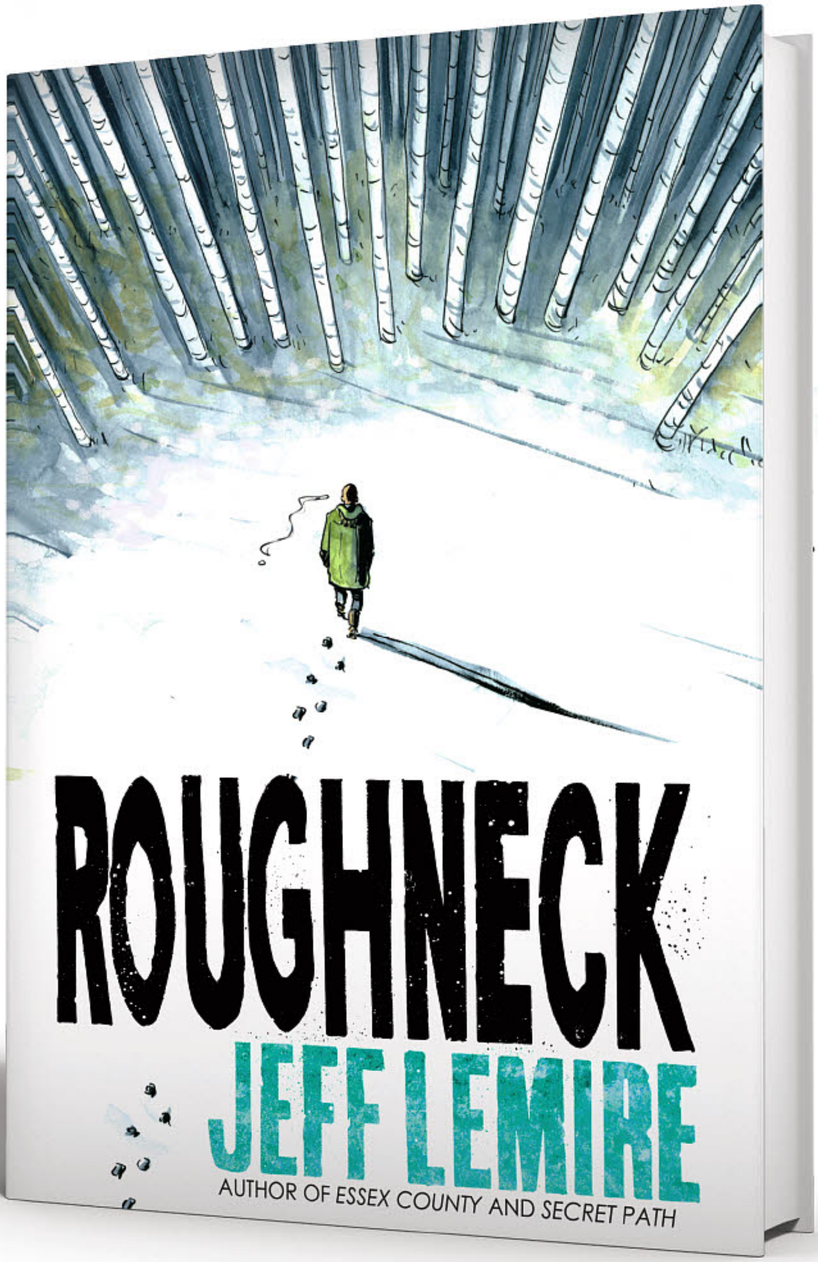

The all-new graphic novel imprint Gallery 13 and *New York Times* bestselling author/award-winning creator Jeff Lemire (*AD: After Death*, *Essex County*, *Sweet Tooth*) now present a touching and harrowing masterwork—the deeply moving and beautifully-illustrated story of family, heritage, and the desire to break the cycle of violence at any cost.

G 13
An Imprint of Simon & Schuster

@JeffLemire
JeffLemire.Blogspot.com

@Gallery_13
SimonandSchuster.com

OFFERED AGAIN

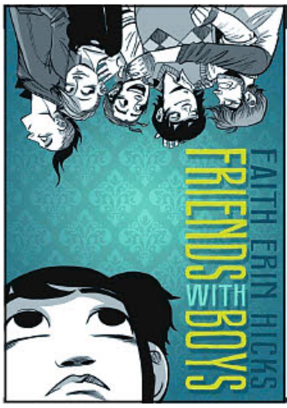

O/A FRIENDS WITH BOYS TP
(W/A/CA) Faith Erin Hicks
Maggie McKay hardly knows what to do with herself. After an idyllic childhood of homeschooling with her mother and roughhousing with her older brothers, it's time for Maggie to face the outside world, all on her own. But that means facing high school first. And it also means solving the mystery of the melancholy ghost who has silently followed Maggie throughout her entire life. Maybe it even means making a new friend — one who isn't one of her brothers. Funny, surprising, and tender, *Friends with Boys* is a pitch-perfect YA graphic novel full of spooky supernatural fun. (STK682689)
SC, 6x9, 240pgs, B&W $9.99

STAR of the MONTH

HIPPOPOTAMISTER HC
(W/A/CA) John Green
When Hippo left the zoo, he was ready for adventure! But is he ready for his first job? The zoo isn't what it used to be. It's run-down and falling apart. Hippo hardly ever gets any visitors. So he decides to set off for the outside with his friend Red Panda. To make it in the human world, Hippo will have to become a Hippopotamister: he'll have to act like a human, get a job, and wear a hat as a disguise. He's a good employee, whether he's a construction worker, a hair stylist, or a sous chef. But what he really needs is a job where he can be himself. (STL002357) (C: 0-1-0)
HC, 7x9, 96pgs, FC $17.99

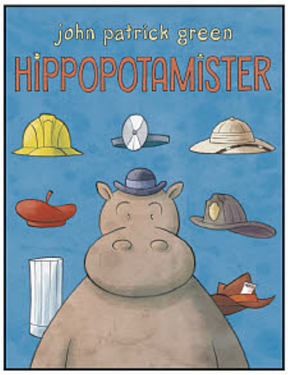

GEMSTONE PUBLISHING

STARS of the MONTH

THE OVERSTREET COMIC BOOK PRICE GUIDE VOLUME 46
(W) Robert M. Overstreet (A) Various (CA) Amanda Conner
Each year when *The Overstreet Comic Book Price Guide* arrives with new prices, new feature articles, new additions to the Overstreet Hall of Fame, and more, it's an annual event, and this year will be no different. The book referred to as "The Bible of collectors and dealers" returns with its 46th edition, including market reports from top retailers and experienced fans. This year's edition features two covers. *Harley Quinn*, *Power Girl*, *Supergirl*, and *Before Watchmen: Silk Spectre* artist Amanda Conner provides a dyptych of Power Girl and Harley Quinn across two covers. The comic book medium is making history, and history starts right here! (STL006220)
POWER GIRL SC (APR161667)—SC, 7x9, 1200pgs, PC $29.95
POWER GIRL HC (APR161668)—HC, 7x9, 1200pgs, PC $35.00
HARLEY QUINN SC (APR161669)—SC, 7x9, 1200pgs, PC $29.95
HARLEY QUINN HC (APR161670)—HC, 7x9, 1200pgs, PC $35.00

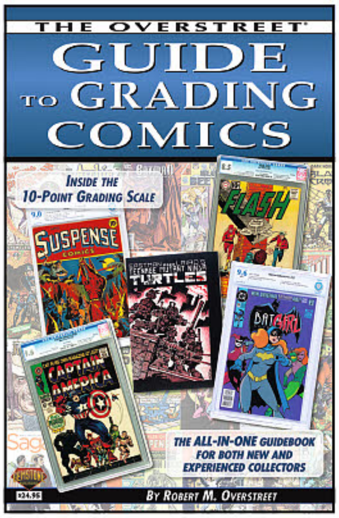

THE OVERSTREET GUIDE TO GRADING COMICS SC (2016 EDITION)
Newly updated, *The Overstreet Guide To Grading Comics* includes the 10-point grading system, as well as exhaustive descriptions of Primary and Split Grades, examples of each grade with more than 200 full-color images in all, articles on storage, preservation, and restoration, a look at the independent, third-party grading companies, and much more! Since 1970, the name "Overstreet" has symbolized a vast knowledge of American comic books. While *The Overstreet Comic Book Price Guide* helps you learn about comic values, this third book in our new "How To" line teaches you the importance of condition (a factor that is often the key to real collectability) and how to grade accurately. (STL011950)
SC, 7x10, 360pgs, FC................. $24.95

GALLERY BOOKS

FEATURED ITEM

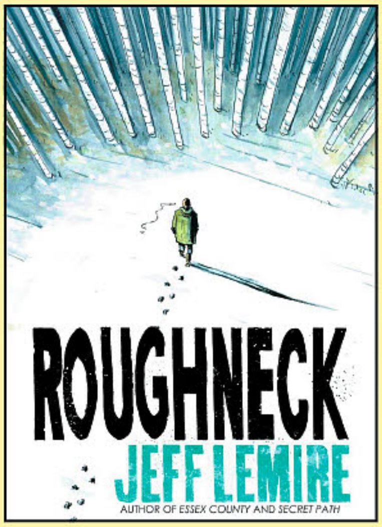

ROUGHNECK GN
(W/A/CA) Jeff Lemire
From the *New York Times*-bestselling author and award-winning creator of *Essex County*, *Descender*, and *The Underwater Welder* comes an original graphic novel about a brother and sister who must come together after years apart to face the disturbing history that has cursed their family. Derek Ouellette's glory days are behind him. His hockey career ended a decade earlier in a violent incident on ice, and since then he's been living off his reputation in the remote northern community where he grew up, drinking too much and fighting anyone who crosses him. When his long-lost sister Beth shows up, on the run from an abusive boyfriend, the two escape to a secluded hunting camp in the woods. There, living off the land, they reconnect with each other, the painful secrets of their past, and their Cree heritage... and start to heal. But Beth's ex-boyfriend is hunting them. As he circles closer, he threatens to shatter this newfound peace and pull both Derek and Beth back into the world of self-destruction they've fought so hard to leave behind. Touching and harrowing, this is a deeply moving and beautifully illustrated story about family, heritage, and breaking the cycle of violence. (STL038257) (C: 0-1-0)
HC, 7x10, 272pgs, FC $29.99

NOW AVAILABLE!

VISIT YOUR LOCAL COMIC BOOK RETAILER TODAY!

$29.95 SC NOV161580
$35.00 HC NOV161581

$29.95 SC NOV161582
$35.00 HC NOV161583

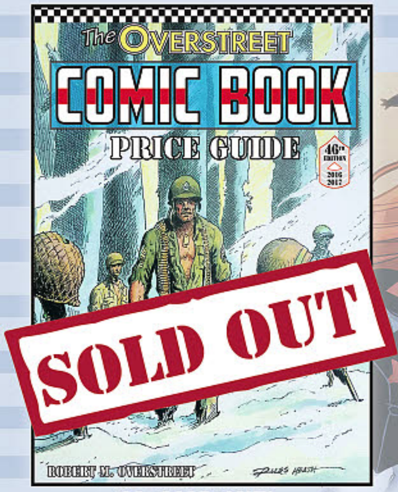

SC SOLD OUT!
HC SOLD OUT!

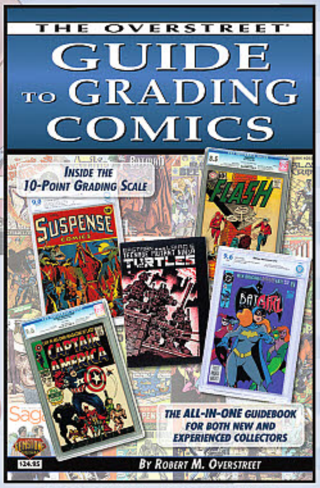

$24.95 SC JUL161642

$15.00 SC NOV161588
$25.00 HC NOV161589

$15.00 SC NOV161590

$15.00 SC SEP161712

$15.00 SC NOV161587

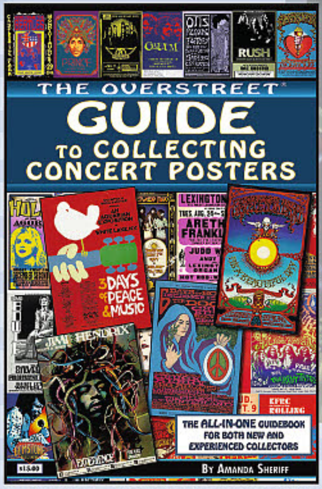

$15.00 SC ON SALE IN FEBRUARY

GEMSTONE PUBLISHING

www.gemstonepub.com

COMIC SHOP LOCATOR SERVICE
comicshoplocator.com

All characters ©2017 respective Copyright holders. Used by permission.
Overstreet® is a Registered Trademark of Gemstone Publishing. All rights reserved.

GRAPHIC INDIA PTE. LTD

REGULAR COVER

SINGH VARIANT COVER

GRANT MORRISON'S 18 DAYS #22

(W) Grant Morrison, Sarwat Chadda (A) Francesco Biagini (CA) Jeevan Kang

The Perfect Jumping-On Point! Grant Morrison's epic creation continues with a whole new story-arc of *18 Days* that begins with the Pandava warriors running low on supplies and morale as the immortal powerhouse Bheeshma continues to decimate them by the thousands on the battlefield. The Pandava army needs a new strategy and a new hope to end the terrible rage of this unstoppable superwarrior. (STL038301)

REGULAR COVER—32pgs, FC $2.99
SINGH VARIANT COVER—32pgs, FC $2.99

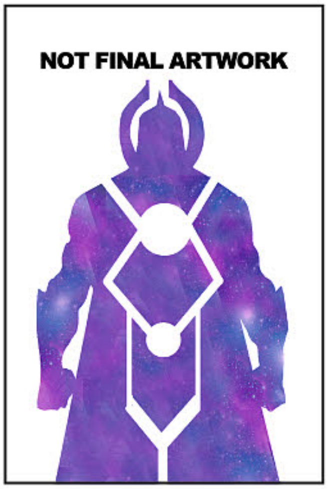

MAIN COVER

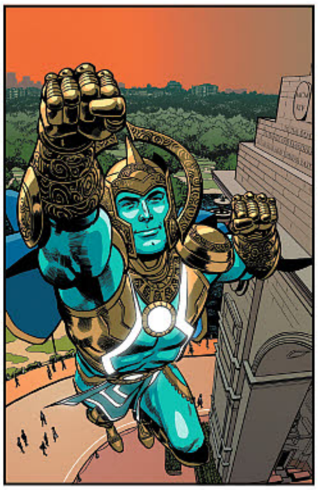

ADAM MOORE COVER

ROSS VARIANT

RED AVATAREX MALAVIA COVER

GRANT MORRISON'S AVATAREX #4

(W) Grant Morrison (A) Jeevan Kang, George Edison (CA) Jeevan Kang

The Gods Made a Weapon, one that walked like a woman! It's the battle of the sexes played out on an epic scale. Contrasted with Varun's more down to earth problems with his girlfriend(s) we see Avatarex's first meeting with new superwoman, Satya the shining girl. She's an otherwise ordinary young woman possessed by a powerful and sentient god weapon that has escaped from the Celestial Arsenal. She must fulfill the weapon's programming by seeking out and destroying enemy superwarriors, but there are no superwarriors left on Earth except for Avatarex! (STL025961)

RES. from ***PREVIEWS*** Vol. XXVI #10 (OCT161597)

MAIN COVER—32pgs, FC $3.99
ADAM MOORE COVER—32pgs, FC $3.99
ROSS VARIANT—32pgs, FC $19.95
RED AVATAREX MALAVIA COVER—32pgs, FC $29.95

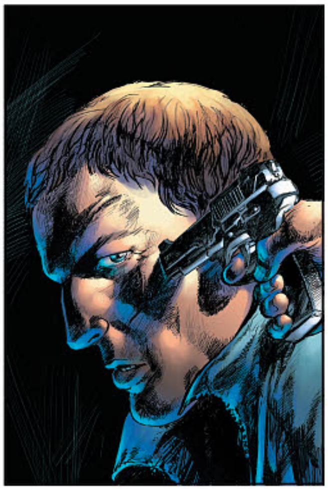

DEEPAK CHOPRA'S BEYOND #3

(W) Deepak Chopra, Ron Marz (A/CA) Edison George

From *NYT*-bestselling author, Deepak Chopra and superstar comic book writer, Ron Marz (*Witchblade*) comes a four-part supernatural thriller, re-released in its original issue format. Master storyteller Deepak Chopra's tale of an ordinary man thrust into extraordinary circumstances. Still searching for his missing wife, Michael Morton encounters deadly bandits, vengeful police, a mysterious Indian mystic, and even armor-clad ancient warriors — all pieces to the puzzle of his wife's fate. His quest ultimately will lead him past the borders of our reality and to realms far beyond. (STL038300)

32pgs, FC $3.99

SPOTLIGHT ON

PROJECT KALKI VOLUME 1 TP

(W) Arjun Gaind (A) Vivek Shinde (CA) Mukesh Singh

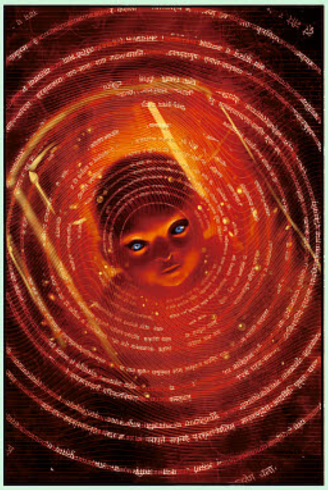

The end of the world is upon us. War. Chaos. Famine. Suffering everywhere. As if things couldn't get worse, the remains of the Indian god Rama have been stolen, turning up in a lab in India with potentially disastrous results. Cloned from this mythic DNA comes a being, named Avatar, that develops into full manhood in a matter of days, and exhibits an unusual ability to transmit emotion as energy. But his powers are uncontrollable and he soon discovers that he's a destructive force unlike anything the world has ever seen. Masterminded by a diabolically evil figure, he was clearly "born" to bring about the end of civilization. Destined to destroy the world, can Avatar make the right choice and save it instead? (STL038472)

SC, 108pgs, FC $12.95

GRAPHIC INDIA
WRITTEN BY
GRANT MORRISON
AVATAREX
DESTROYER OF DARKNESS
ISSUE 4
RETAILER INCENTIVE COVER BY LUKE ROSS
AVATAREX
FACES THE LIVING WEAPON
"SATYA THE SHINING GIRL"
ORDER NOW!
CREATED AND WRITTEN by legendary icon, GRANT MORRISON (Batman, All Star Superman, The Invisibles, 18 Days), A self-contained new story. The Gods Made a Weapon - that walked like a woman! It's the BATTLE OF THE SEXES played out on an epic scale. Contrasted with Varun's more down to earth problems with his girlfriend(s) we see Avatarex's first meeting with new superwoman, SATYA THE SHINING GIRL. She's an otherwise ordinary young woman POSSESSED by a powerful and sentient god weapon that has escaped from the Celestial Arsenal. She must fulfill the weapon's programming by seeking out and destroying enemy superwarriors – but there are no superwarriors left on Earth, except for Avatarex!
ULTRA-RARE COVER BY NIMIT MALAVIA
VARIANT COVER BY ADAM C. MOORE
NOT FINAL ARTWORK
MAIN COVER BY JEEVAN J. KANG
ULTRA-RARE SKETCH COVER BY LUKE ROSS
© Graphic India Pte. Ltd. All Rights Reserved. Visit GraphicIndia.com for more details.

GRAPHIX

STARS of the MONTH

AMULET SC'S

(W/A/CA) Kazu Kibuishi

After the tragic death of their father, Emily and Navin move with their mother to the home of her deceased great-grandfather, but the strange house proves to be dangerous. Before long, a sinister creature lures the kids' mom through a door in the basement. Em and Navin, desperate not to lose her, follow her into an underground world inhabited by demons, robots, and talking animals. Together with a small mechanical rabbit named Miskit, they face the most terrifying monster of all, and Em finally has the chance to save someone she loves. (STK472203)

VOLUME 1: THE STONEKEEPER (APR128211)—SC, 6x9, FC.......................... $12.99
VOLUME 2: THE STONEKEEPER'S CURSE (MAR128292)—SC, 6x9, 224pgs, FC $12.99
VOLUME 3: THE CLOUD SEARCHERS (AUG118100)—SC, 6x9, 208pgs, FC..... $12.99
VOLUME 4: THE LAST COUNCIL (NOV118145)—SC, 6x9, 224pgs, FC........... $12.99
VOLUME 5: PRINCE OF THE ELVES (JUN121162)—SC, 6x9, 208pgs, FC......... $12.99
VOLUME 6: ESCAPE FROM LUCIEN (JUN141273)—SC, 6x9, 256pgs, FC......... $12.99
VOLUME 7: FIRELIGHT (DEC151396)—SC, 6x9, 208pgs, FC $12.99

CLEOPATRA IN SPACE GN'S

(W/A/CA) Mike Maihack

When fifteen-year-old Cleopatra (yes, *that* Cleopatra) finds a mysterious tablet that zaps her to the *really* far future, she learns of an ancient prophecy that says she is destined to save the galaxy from the tyrannical rule of the evil Xaius Octavian. She enrolls in Yasiro Academy, a high-tech school with classes like algebra, biology, and alien languages, and she learns what it takes to be a great leader and do everything else that comes with being the future queen of the universe! (STK635274)

VOLUME 1: TARGET PRACTICE (FEB141308)—SC, 6x9, 176pgs, FC $12.99
VOLUME 2: THE THIEF AND THE SWORD (FEB151466)—SC, 6x9, 192pgs, FC. $12.99
VOLUME 3: THE SECRET OF THE TIME TABLETS (FEB161547)—
SC, 6x9, 192pgs, FC.. $12.99

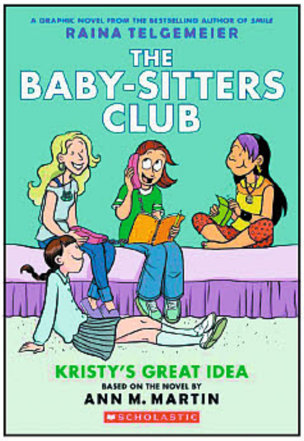

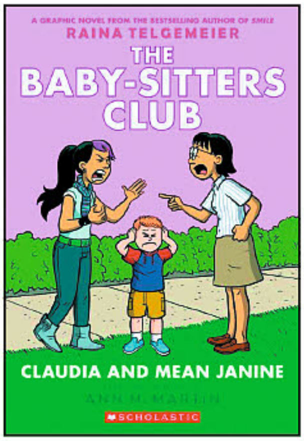

THE BABY-SITTERS CLUB GN'S

(W) Ann M. Martin, Raina Telgemeier (A/CA) Raina Telgemeier

The Baby-Sitters Club graphic novels adapted by the Eisner Award-winning creator of *Smile*, Raina Telgemeier, are now available in full color! Kristy, Mary Anne, Claudia, and Stacey are best friends and founding members of The Baby-sitters Club. Whatever comes up — cranky toddlers, huge dogs, scary neighbors, prank calls — you can count on them to save the day. But baby-sitting isn't always easy, and neither is dealing with strict parents, new families, fashion emergencies, and mysterious secrets. But no matter what, the BSC have what they need most: friendship. (STK666131)

VOLUME 1: KRISTY'S GREAT IDEA (FEB151464)—SC, 6x9, 192pgs, FC.......... $10.99
VOLUME 2: THE TRUTH ABOUT STACEY (APR151538)—SC, 6x9, 144pgs, FC.. $10.99
VOLUME 3: MARY ANNE SAVES THE DAY (AUG151537)—
SC, 6x9, 160pgs, FC.. $10.99
VOLUME 4: CLAUDIA AND MEAN JANINE (NOV151444)—
SC, 6x9, 176pgs, FC.. $10.99

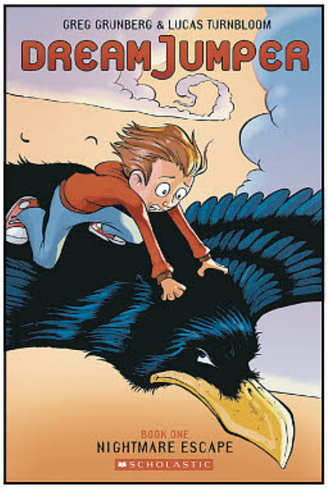

DREAM JUMPER VOLUME 1: NIGHTMARE ESCAPE GN

(W) Greg Grunberg
(A/CA) Lucas Turnboom

Ben has a problem. When he sleeps, he dreams, and when he dreams, they're all nightmares! But he can also jump into other people's dreams. So when his friends start falling victim to an evil dream-monster that prevents them from waking, Ben knows he has to help them. Easier said than done when dreams can shift and the monster knows his way around the ever-changing landscape of the mind! With help from a talking rabbit-companion who has a mysterious past, Ben might just be able to defeat the monster and save his friends, if he can figure out how to use the power within him against his enemies. (STL005946)

SC, 6x9, 208pgs, FC.................. $12.99

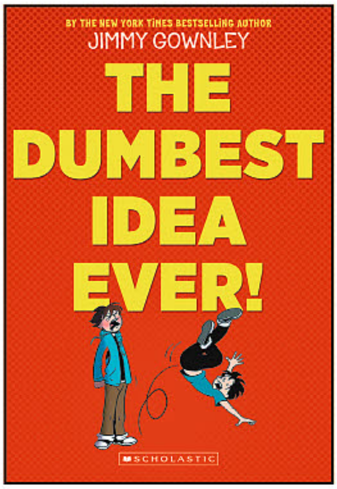

THE DUMBEST IDEA EVER GN

(W/A/CA) Jimmy Gownley

At thirteen, Jimmy was popular, at the top of his class, and the leading scorer on his basketball team. But all that changed when chicken pox forced him to miss the championship game. Then things went from bad to worse when he got pneumonia and missed even more school. Soon, nothing seemed to be going right. How would Jimmy turn things around, get back on top at school, and maybe even get a date with the cutest girl in school? Jimmy Gownley shares his adventures as he grows from an eager-to-please boy into a teenage comic book artist and how the dumbest idea ever actually became the best thing that ever happened to him! (STK630079)

SC, 5x8, 240pgs, FC.................. $11.99

NNEWTS VOLUME 1: ESCAPE FROM THE LIZZARKS GN
(W/A/CA) Doug TenNapel
Herk, a lovable Nnewt, longs for stronger legs, something his mother and father wish they could give him. When his quaint village is attacked by the reptile Lizzarks, he's forced to flee his home and leave behind the only life he's ever known. Now, all alone and on the run, Herk navigates a dangerous world filled with strange creatures and mysterious wonders, where friends are few and an evil lord is in hot pursuit. (STK655798)
SC, 6x9, 192pgs, FC $10.99

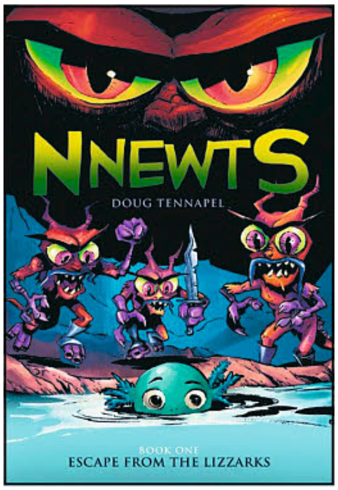

RAINA TELGEMEIER'S GHOSTS GN
(W/A/CA) Raina Telgemeier
Catrina and her family are moving to the coast of Northern California because her little sister, Maya, is sick. Cat isn't happy about leaving her friends for Bahía de la Luna, but Maya has cystic fibrosis and will benefit from the cool, salty air that blows in from the sea. As the girls explore their new home, a neighbor lets them in on a secret: There are ghosts in Bahía de la Luna. Maya is determined to meet one, but Cat wants nothing to do with them. As the time of year when ghosts reunite with their loved ones approaches, Cat must figure out how to put aside her fears for her sister's sake — and her own. (STL012253)
SC, 5.5x8, 256pgs, FC...............$10.99

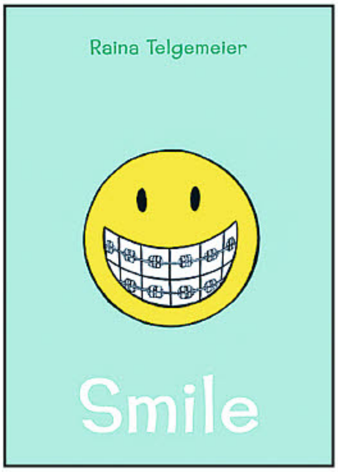

SMILE GN
(W/A/CA) Raina Telgemeier
Raina just wants to be a normal sixth grader. But one night after Girl Scouts she trips and falls, severely injuring her two front teeth, and what follows is a long and frustrating journey with on-again, off-again braces, surgery, embarrassing headgear, and even a retainer with fake teeth attached. This coming-of-age true story is sure to resonate with anyone who has ever been in middle school. (STK408192)
SC, 5.5x8, 224pgs, FC...............$10.99

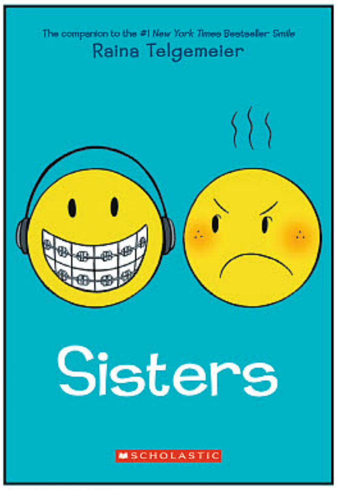

SISTERS GN
(W/A/CA) Raina Telgemeier
Raina can't wait to be a big sister. But once Amara is born, things aren't quite how she expected them to be. Amara is cute, but she's also a cranky, grouchy baby, and mostly prefers to play by herself. Their relationship doesn't improve much over the years, but when a baby brother enters the picture and later, something doesn't seem right between their parents, they realize they must figure out how to get along. They are sisters, after all. Raina tells the story of her relationship with her sister, which unfolds during the course of a road trip from their home in San Francisco to a family reunion in Colorado. (STK645525)
SC, 5.5x8, 208pgs, FC...............$10.99

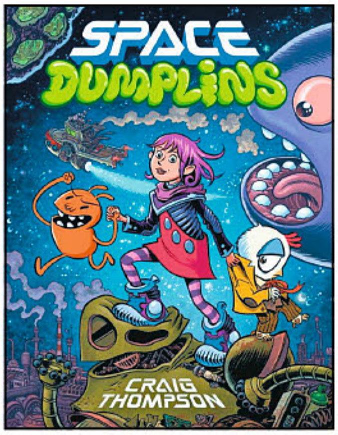

SPACE DUMPLINS GN
(W/A/CA) Craig Thompson
For Violet Marlocke, family is the most important thing in the whole galaxy. So when her father goes missing while on a hazardous job, she can't just sit around and do nothing. To get him back, Violet throws caution to the stars and sets out with a group of misfit friends on a quest to find him. But space is vast and dangerous, and she soon discovers that her dad is in big, *big* trouble. With her father's life on the line, nothing is going to stop Violet from trying to rescue him and keep her family together. (STK677838)
SC, 7x9, 320pgs, FC..................$14.99

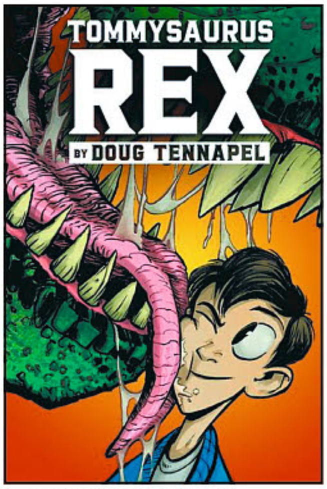

TOMMYSAURUS REX GN
(W/A/CA) Doug TenNapel
In the heartwarming tradition of *Old Yeller* comes the friendship between a boy and his Tyrannosaurus Rex. When Ely's dog, Tommy, is hit by a car, he goes to his grandpa's house for the summer. While exploring a nearby cave one day, he discovers a full-grown but friendly Tyrannosaurus Rex. As the news of the dinosaur grows, so does the friendship between Ely and his Jurassic pet. But Randy, the mean kid down the street, decides he's going to make life miserable for Ely and his dinosaur — to devastating effect. (STK528184)
SC, 6x9, 144pgs, FC $10.99

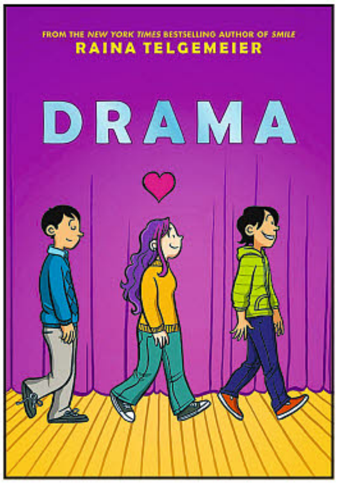

DRAMA GN
(W/A/CA) Raina Telgemeier
Callie loves theater. And while she would totally try out for her middle school's production of *Moon Over Mississippi*, she's a terrible singer. Instead she's the set designer for the stage crew, and this year she's determined to create a set worthy of Broadway on a middle-school budget. But how can she, when she doesn't know much about carpentry, ticket sales are down, and the crew members are having trouble working together? Not to mention the onstage **and** offstage drama that occurs once the actors are chosen, and when two cute brothers enter the picture, things get even crazier! (STK471502)
SC, 6x9, 240pgs, FC $10.99

Picture Books

KING BABY HC
(W/A/CA) Kate Beaton
A laugh-out-loud new picture book from Kate Beaton, author of *The Princess and the Pony* and the #1 *New York Times*-bestsellers *Hark! A Vagrant* and *Step Aside, Pops!* All hail King Baby! He greets his adoring public with giggles and wiggles and coos, posing for photos and allowing hugs and kisses. But this royal ruler also has many demands, and when his subjects can't quite keep up, King Baby takes matters into his own tiny hands. A modern, funny, and (let's be honest) realistic take on life with a new baby, and the perfect gift for anyone with an adorable little ruler in their life. (STL012259) (C: 1-1-0) **NOTE:** Available only in North America.
HC, 8x11, 40pgs, FC $17.99

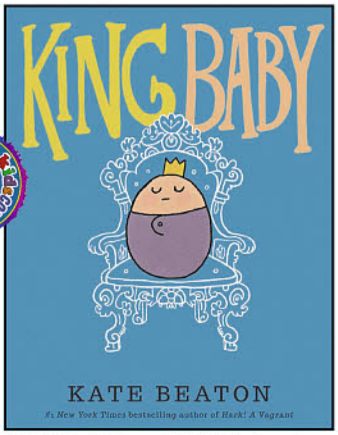

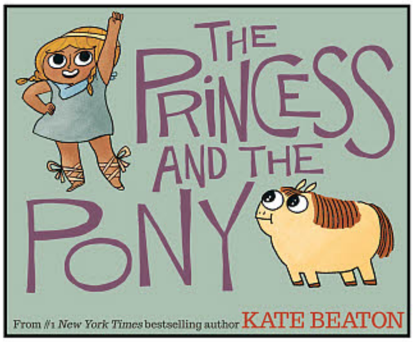

THE PRINCESS AND THE PONY HC

(W/A/CA) Kate Beaton

Princess Pinecone knows exactly what she wants for her birthday this year: a horse! A big horse, a strong horse, a horse fit for a warrior princess! But when the day arrives, she doesn't quite get the horse of her dreams. For anyone who's ever been saddled with a truly terrible present, *The Princess and the Pony* is a laugh-out-loud story of overcoming first impressions and falling in love with one unforgettable roly-poly pony. (STK671440) (C: 1-0-0) **NOTE:** Available only in North America.

HC, 11x9, 40pgs, FC $17.99

HEAVY METAL MAGAZINE

HEAVY METAL

HEAVY METAL #286

(W/A) Various

Since mankind's earliest days and stories told around campfires with the darkness of night encroaching on the light, the stories we tell one another have been tinged with magic. From mighty warlocks commanding the forces of nature to gentle fables of urban fantasy, magic is all around us, and in this issue, Grant Morrison and the writers and artists he select explore the magic that touches our souls and fills our nightmares. (STL039015) (C: 0-1-0)

MATURE THEMES

COVER A—SC, 144pgs, FC $8.95
COVER B—SC, 144pgs, FC $8.95
COVER C—SC, 144pgs, FC $8.95

CERTIFIED COOL

™ *Looking for Something Different?*

Throughout ***PREVIEWS***, you'll find a selection of some of the coolest comics around, but let's face it, some comics are so cool that they deserve to be singled out. So every month, we "certify" some of the best and brightest. "Certified Cool" is ***PREVIEWS***' way of showing you a comics world that is powerfully unique unto itself. The titles listed below stood out to us as perfect examples of distinct comic stories that will broaden your entertainment experience and the industry. Dive right in and enjoy some of these wonderful tales…

DC ENTERTAINMENT
- Lucifer #17
- Savage Things #2

IDW PUBLISHING
- Cinegeek HC
- The Lost Planet HC
- Nate Powell Omnibox TP
- Red Range: A Wild Western Adventure HC
- Star Trek: New Visions: The Traveller
- Toybox Time Machine HC

MARVEL COMICS
- Star Wars: Rogue One: The Adaptation #1

COMICS

Action Lab Entertainment
- Amerikarate #2 (MR)
- Brigands Volume 1 TP (MR)

Auad Publishing
- Henry Patrick Raleigh: The Confident Illustrator HC

Humanoids
- Metabarons Volume 1: Othon and Honorata (MR)

Renegade Game Studio
- Shiba Inu House Card Game

SelfMadeHero
- Josephine Baker GN

HERMES PRESS

SPOTLIGHT ON

THE PHANTOM: THE KING YEARS OMNIBUS HC

(W) Dick Wood, Bill Harris
(A) Bill Lignante
(CA) Seymour Sy Barry

The King Comics four-color adventures of *The Phantom* return in full, glorious color in the complete omnibus of every story published by that imprint! This volume features all *The Phantom* stories from 11 complete comic book issues of the title — 21 stories including *The Phantom* back-up stories presented in the King *Flash Gordon* title — and highlights art by Bill Lignante and stories by Dick Wood and Bill Harris. *The Phantom* King Omnibus also presents historical and biographic essays and original art all crammed into 320 pages of non-stop Phantom action! (STL038495) (C: 0-1-1)

HC, 8x10, 320pgs, FC $60.00

STARS of the MONTH

SCRATCH9: CAT OF NINE WORLDS TP

(W) Rob M. Worley
(A/CA) Joshua Buchanan

Caught in a mad scientist's experiment gone wrong, an ordinary house cat named Scratch gains the extraordinary ability to summon any of his nine lives to get out of a fix. Now, the world's greatest super-cat appears in his own super-sized graphic novel with a story that continues his Eisner Award-nominated adventures! In the great traditions of *Mighty Mouse*, *Underdog*, and the classic Hanna-Barbera cartoons, Scratch9 makes a triumphant return in this all-new, full-length feature. (STK669780)

SC, 7x10, 176pgs, FC........ $24.99

TAILS BOOK 1 SC

(W/A/CA) Ethan Young

Quirky, funny, and surreal, *Tails* follows the semi-autobiographical exploits of hapless and hopeless hipster cartoonist Ethan. Ethan uses his comic book creation *Crusader Cat* to get away from the real world — and things get interesting when his escapist work starts to talk back to him. Poignant, funny, and daring, *Tails* is an unflinching portrait of a believable character as he starts to fall into the abyss of an unbelievable world, with the results ranging from hilarious to heart-breaking. (STK457317)

MATURE THEMES

SC, 7x10, 160pgs, B&W $15.99

THE BOOK OF CHAOS
MATHIEU LAUFFRAY & XAVIER DORISON
"Powerful and evocative images are the highlight of this comic"
-Comics Views
YOU ALONE CAN SAVE US.
THIS WORLD IS YOUR WORK. ALL SUBMIT TO YOUR WILL.
AHHHH! NO!!!
JACK!
WHAT'S GOING ON? WHERE'S THE KID?
HE'S DEAD, JOHN. THEY'RE ALL DEAD...
THEY'RE ALL THERE. ALL AROUND.
EVERYWHERE.
THEY SEE ME. THEY KNOW WHO I AM.
ENOUGH. GO AWAY!
ENOUGH.
WHAT TO DO? SHOULD I TELL HIM WHAT I HAD JUST FOUND OUT? THAT FAR FROM BEING THE ONE WHO WOULD SAVE THEM, I WAS, ON THE CONTRARY, THE ONE RESPONSIBLE FOR THIS WHOLE MESS?
Oversized Deluxe Edition
216 pages - 9.4 12.6 in
Color - 9781594656644
$39.95 - April 2017
HUMANOIDS

STARS of the MONTH

SPOTLIGHT ON

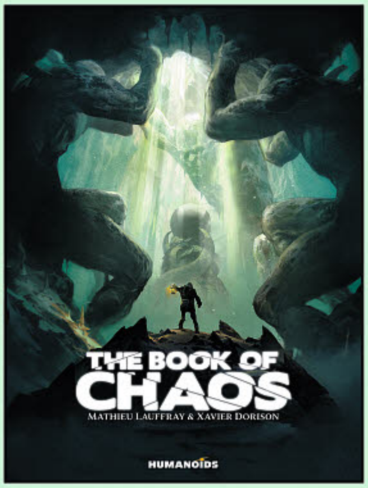

THE BOOK OF CHAOS HC
(W) Xavier Dorison, Mathieu Lauffray (A) Mathieu Lauffray
Brash archeologist Jack Stanton is the sole survivor of a Himalayan expedition that went horribly wrong. Against all odds, he returns with proof of an ancient civilization that walked the Earth before mankind. A civilization of immense power and incredible evil. (STL039001) (C: 0-0-1) **NOTE:** Not Available in the UK or India.
MATURE THEMES
HC, 9.4x12.6, 208pgs, FC $39.95

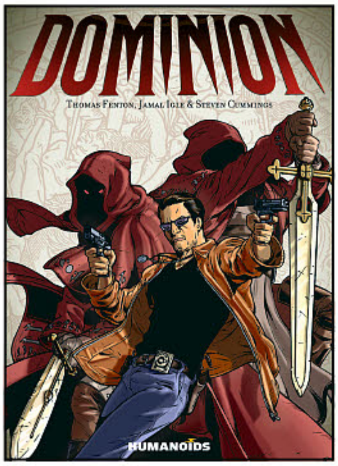

DOMINION GN
(W) Thomas Fenton
(A) Steven Cummings, Jamal Igle
(CA) Jamal Igle
New Orleans detective, Jason Ash, while on the trail of a serial kidnapper, finds himself in the middle of a multi-realm conspiracy of biblical proportions — quite literally! Written by screenwriter Thomas Fenton and drawn by Jamal Igle (*Supergirl*, *Teen Titans: Titans of Tomorrow*), and Steven Cummings, *Dominion* is a gripping supernatural thriller that not only will pull you in, it won't let you go! For fans of Vertigo's *Hellblazer*. (STK448956) (C: 0-0-1) **NOTE:** Not Available in the UK or India.
MATURE THEMES
SC, 144pgs, FC $19.95

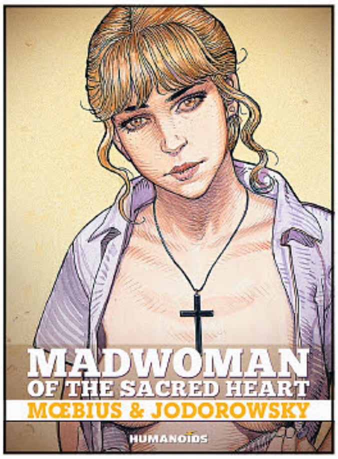

MADWOMAN OF THE SACRED HEART HC
(W) Alejandro Jodorowsky
(A/CA) Moebius
Professor Alan Mangel's journey of madness begins when he impregnates Elisabeth, a student, with what she believes is John the Baptist reincarnated. They meet and conspire with a following convinced in bringing forth the Second Coming of Christ. Are they delusional? Find out by diving into yet another Jodorowsky and Mœbius (*The Incal*, *The Eyes of the Cat*) collaboration. Presented in its original colors and featuring a brand new cover. (STK617930) (C: 0-0-1) **NOTE:** Not Available in the UK or India.
MATURE THEMES
HC, 192pgs, FC........................ $29.95

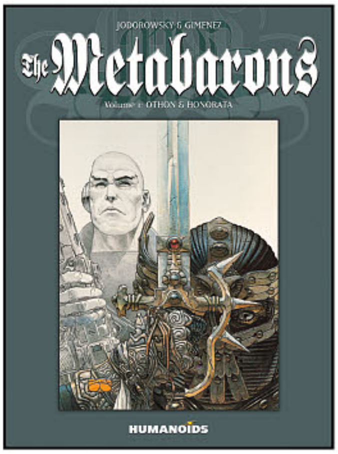

THE METABARONS VOLUME 1: OTHON & HONORATA GN
(W) Alejandro Jodorowsky
(A/CA) Juan Gimenez
Certified Cool™
Volume 1 of 4 in new paperback editions of the classic sci-fi series *The Metabarons!* The same great content as the omnibus edition now available in 4 affordable softcovers releasing every other month through October. A must-read cult spin-off of *The Incal*, by Moebius and Jodorowsky, centering around the fascinating lineage of the ultimate warrior. This collection introduces the Metabaron's bloodline and reveals the origins of their deep-seated principles. (STL038999) (C: 0-0-1) **NOTE:** Not Available in the UK or India.
MATURE THEMES
SC, 8x10, 120pgs, FC (1 of 4)..... $14.95

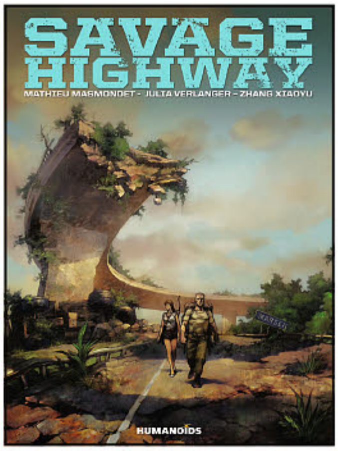

SAVAGE HIGHWAY HC
(W) Julia Verlanger, Mathieu Masmondet
(A) Zhang Xiaoyu
An ancient highway spans the wasteland. Its cracked surface has become a migratory route for the lawless hunters and marauders who inhabit this desolate, future Earth. Along the highway, Helene, an educated young woman on a perilous mission to rescue her sister, meets Mo, a solitary hunter, and Jin, an Asian warrior. Together they embark on an epic journey to a Paris in ruins, where a new social "order" is being forged. (STL039010) (C: 0-0-1) **NOTE:** Not Available in the UK or India.
MATURE THEMES
HC, 7.9x10.8, 168pgs, FC $24.95

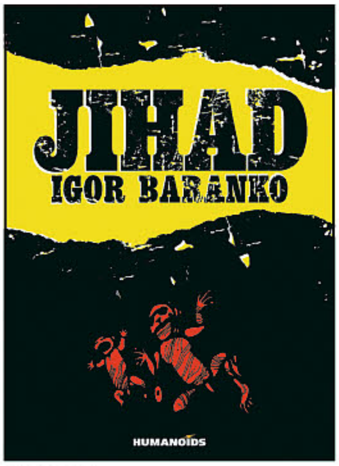

JIHAD HC
(W/A/CA) Igor Baranko
In the year 1206, Genghis Khan and his Golden Horde dominated an immense territory from the Pacific Ocean to the Caspian Sea with only 150,000 men. In the year 2040, the latest Russian dictator has a unique vision: to invoke the spirit of Genghis Khan and his Golden Horde to create an empire reaching from the Pacific Ocean to the Atlantic. To do this, his secret service must find the corpse of the latest reincarnation of Genghis Khan. (STK520135) (C: 0-0-1) **NOTE:** Not Available in the UK or India.
HC, 8x11, 144pgs, FC $29.95

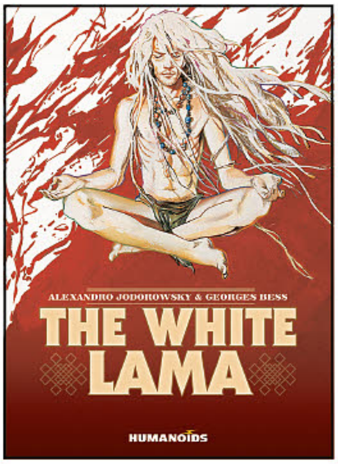

THE WHITE LAMA HC
(W) Alejandro Jodorowsky
(A/CA) Georges Bess
Alexandro Jodorowsky (*The Metabarons*, *The Incal*) partners with artist Georges Bess (*Son Of A Gun*) to tell a tale of mystical adventure, martial arts and spiritual awakenings. Tibet at the end of the 19th century, when the Grand Lama Mipam dies, corruption spreads across the land. Gabriel, the child of white explorers, is raised by natives after his parents' deaths, and is soon chosen as the reincarnation of the Grand Lama. He will have to learn the sacred ways, and defeat his own personal demons, to fend off a great evil and save the country from destruction. (STK635931) **NOTE:** Not Available in the UK or India.
MATURE THEMES
HC, 8x11, 296pgs, FC $39.95

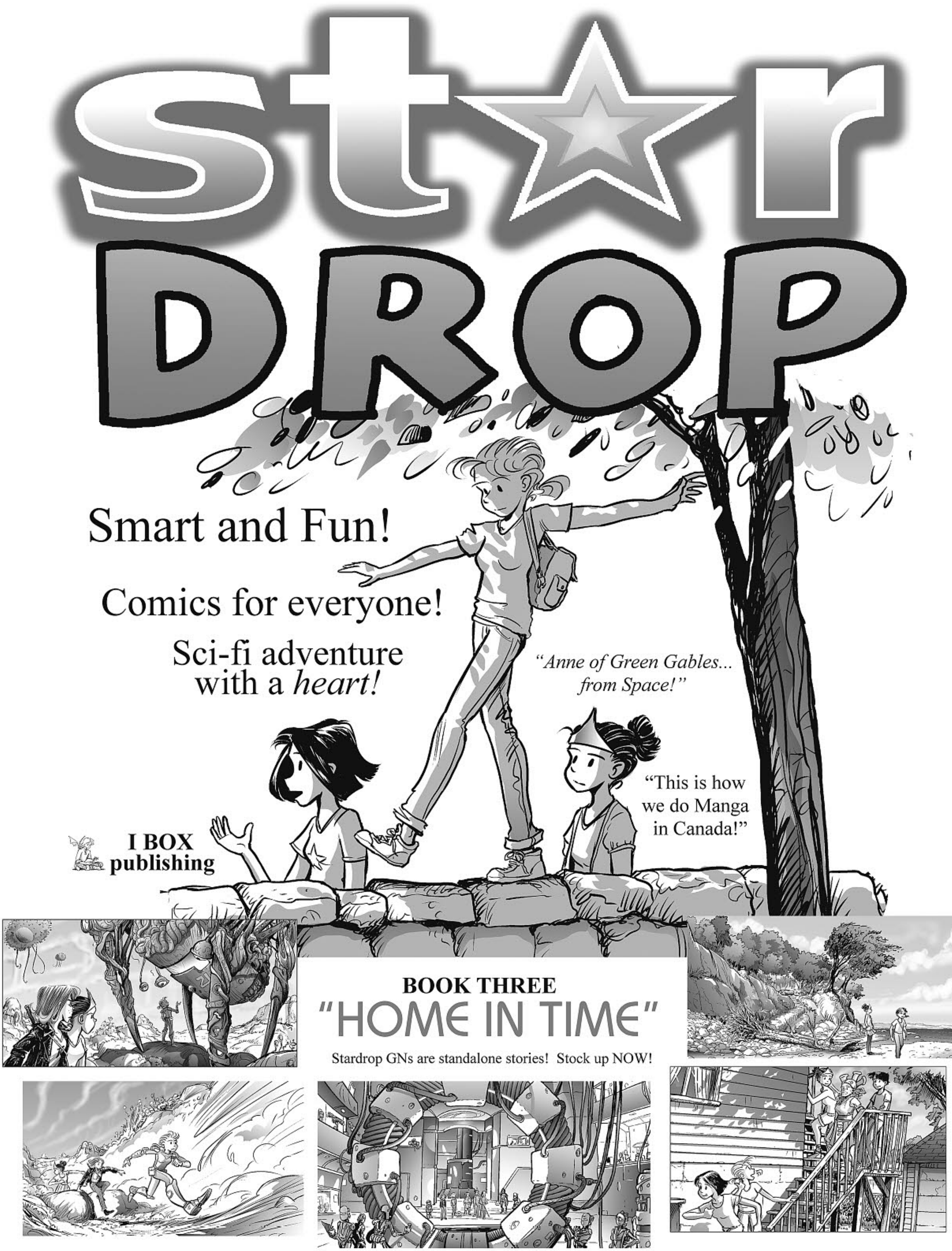
St★r
DROP
Smart and Fun!
Comics for everyone!
Sci-fi adventure with a *heart*!
"Anne of Green Gables... from Space!"
"This is how we do Manga in Canada!"
I BOX publishing
BOOK THREE
"HOME IN TIME"
Stardrop GNs are standalone stories! Stock up NOW!

I BOX PUBLISHING

SPOTLIGHT ON

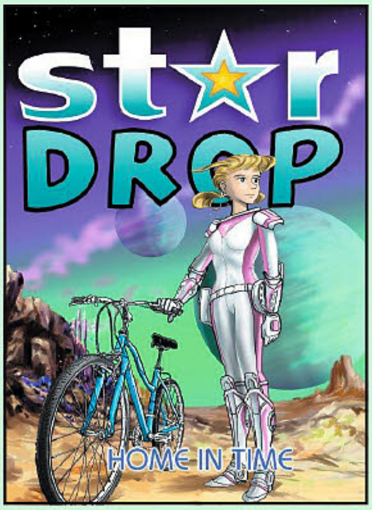

STARDROP VOLUME 3: HOME IN TIME GN
(W/A/CA) Mark Oakley
Ashelle's childhood rival, the bold Lady Kyntanna, is in love! As with one of Ashelle's best friends! Tom, a regular human university student, is not so regular anymore. Having discovered the secrets of alien science, his engineering smarts and hyper-space inventions have attracted dangerous attention from Men in Black and the Galactic Empire itself! The idyllic peace of Ashelle's adoptive East Coast town comes under threat and she and her remarkable friends must work together to overcome personal fears and social hang-ups to prevent planetary disaster! (STL038521) (C: 0-1-0)
SC, 5x7, 200pgs, B&W $9.95

STARDROP VOLUME 1: WHEN ON EARTH GN
(W/A/CA) Mark Oakley
An uplifting tale from the creator of *Thieves & Kings*. Princess Ashelle has secretly come to Earth to escape the fires of galactic civil unrest and her warlord father. A kind and cheerful girl, her only wish is to make friends and have adventures in the beautiful small town she has discovered. But between boys, finding normal clothes to wear and paying the rent, the challenges for an alien girl pretending to be human are many — and the reach of the Galactic Empire is long! (STK416016) (C: 0-1-0)
SC, 5x7, 194pgs, B&W $9.95

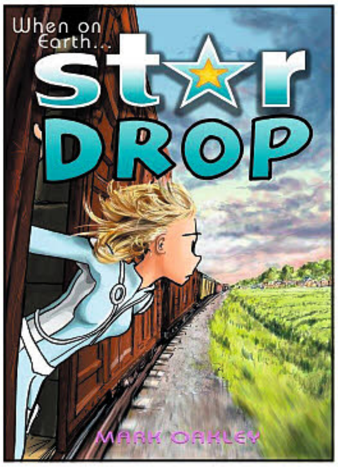

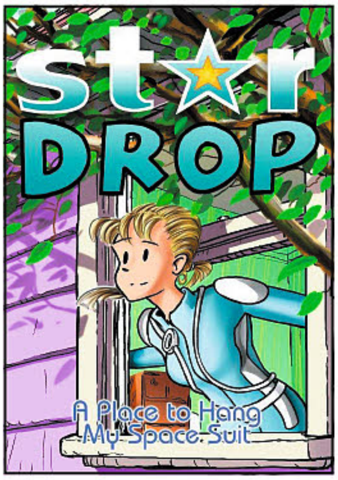

STARDROP VOLUME 2: A PLACE TO HANG MY SPACESUIT GN
(W/A/CA) Mark Oakley
Where is a wayward space princess to call home? Friendly, cozy and vibrant! Earth and the charming East Coast town are almost too good to be true. Offering respite from the far flung intrigues of galactic civil war, Princess Ashelle would like nothing more than to find a peaceful place she might call home. But altogether too many aliens, space ninjas and time-travel emergencies have a way of complicating, well, just about everything. Princess Ashelle and her friends must find the courage and smarts needed to embrace life on Planet Earth. (STL038585)
SC, 5x7, 208pgs, B&W $9.95

IMPROPER BOOKS

OFFERED AGAIN

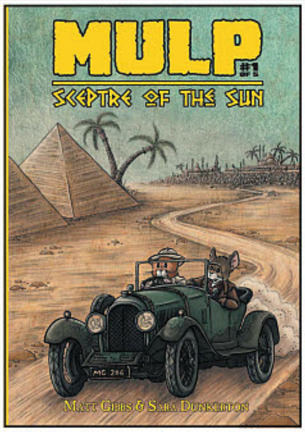

O/A MULP: SCEPTRE OF THE SUN #1
(W) Matt Gibbs (A/CA) Sara Dunkerton
MULP is an anthropomorphic comic book, a pulp adventure set in a world of mice. *Sceptre of the Sun* follows the exploits of Jack Redpath and Vicky Jones as they attempt to unravel a mystery surrounding an ancient stone tablet unearthed during an archaeological excavation in Egypt. (STK694923)
32pgs, FC (1 of 5)........................ $6.99

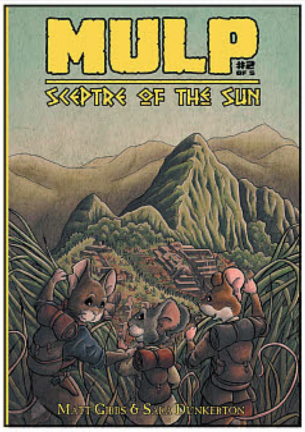

O/A MULP: SCEPTRE OF THE SUN #2
(W) Matt Gibbs (A/CA) Sara Dunkerton
MULP is an anthropomorphic comic book, a pulp adventure set in a world of mice. *Sceptre of the Sun* follows the exploits of Jack Redpath and Vicky Jones as they attempt to unravel a mystery surrounding an ancient stone tablet unearthed during an archaeological excavation in Egypt. (STL000727)
32pgs, FC (2 of 5)......................... $6.99

SPOTLIGHT ON

MULP: SCEPTRE OF THE SUN #3
(W) Matt Gibbs, Sara Dunkerton
(A) Sara Dunkerton
The heroic mice travel to Antarctica in search of the Sceptre. As the mystery unfolds, none of them are prepared for what they will discover in the snow and ice. (STL039317)
32pgs, FC (3 of 5)................ $6.99

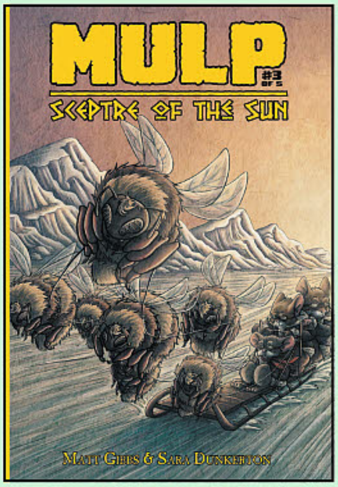

KNIGHT & DRAGON
(W) Matt Gibbs (A/CA) Bevis Musson
Knight & Dragon playfully subverts the story of a heroic Knight defeating a ferocious Dragon to rescue the fair Maiden, by offering variant paths and multiple outcomes to the classic fairy tale adventure. Inspired by the *Choose Your Own Adventure* series, *Knight & Dragon* is suitable for children and adults of all ages. (STL000739)
64pgs, FC $14.99

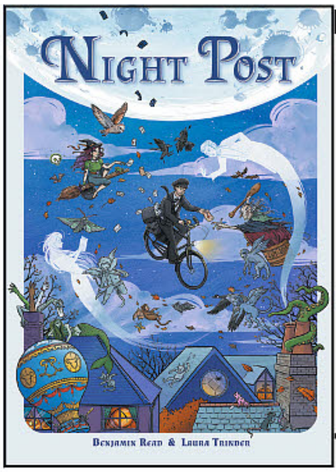

OFFERED AGAIN

O/A NIGHT POST GN

(W) Benjamin Read (A/CA) Laura Trinder

"At Midnight, when all good folk should be abed, the Night Post rides forth to serve the dead." *Night Post* is the story of the other mail service; the one you haven't heard of, the one that starts work at midnight and delivers to all the creatures of the night. (STK689924)

SC, 48pgs, FC $20.99

STAR of the MONTH

DISNEY DARKWING DUCK COMICS COLLECTION VOLUME 1 TP

(W) Aaron Sparrow
(A/CA) James Silvani

Catch Darkwing Duck, Launchpad McQuack, Gosalyn, and more in this collection of issues 1-4 of the Disney *Darkwing Duck* comic series from Joe Books! The Terror that Flaps in the Night clashes with a villain who may be unstoppable, and faces off with his arch-nemesis Megavolt and Negaduck as they wreak havoc on the city. Don't miss the slapstick, crime-fighting adventures of the feathered protectors of St. Canard in this four-issue comics collection! (STL025975)

SC, 7x10, 96pgs, FC..................$14.99

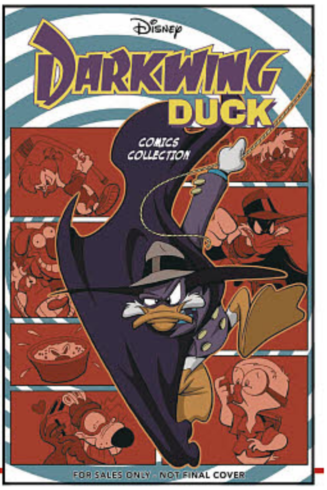

INSIGHT COMICS

ZOMBIES: A BRIEF HISTORY OF DECAY GN

(W) Olivier Peru
(A) Sophian Cholet, Simon Champelovier

Mankind is no longer at the top of the food chain. Zombies have taken their place, and nothing can stop them. Is this the end of humanity? Perhaps, but for some it is only the beginning. Six billion living corpses are all that remains of civilization. Among the few survivors is Sam Coleman, a man who owes his salvation to Smith & Wesson and a little luck. Fleeing Seattle at the onset of the zombie outbreak, he was forced to leave his daughter behind. Yet now that silence has fallen over the city, he believes that she may still be alive. And his conscience serves up a constant reminder that to be human in this grim world is to have hope-and to keep fighting. (STL018306)
(C: 0-1-0)

RES. from ***PREVIEWS*** Vol. XXVI #8 (AUG161713)

HC, 9x11, 152pgs, FC $24.99

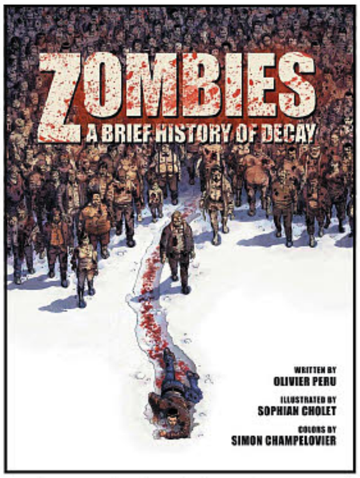

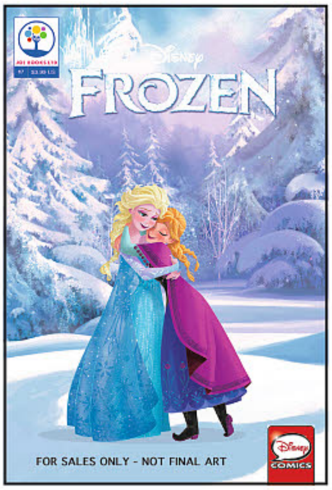

DISNEY FROZEN #7

(W) Georgia Ball
(A/CA) Benedetta Barone

Adventures await Anna, Elsa, Olaf, Kristoff, Sven, and the rest of your favorite characters from Disney Frozen! Return to the magical kingdom of Arendelle again and again in the seventh installment of the comic series from Joe Books. (STL039190)

32pgs, FC $3.99

JOE BOOKS INC.

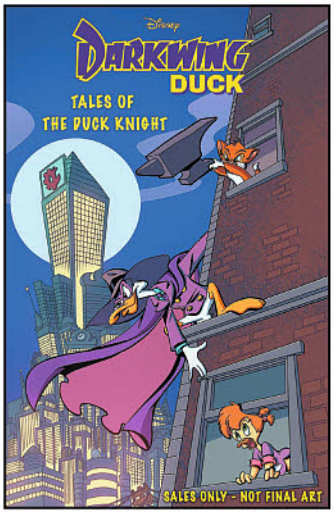

DISNEY DARKWING DUCK COMICS COLLECTION VOLUME 2 TP

(W) Aaron Sparrow
(A/CA) James Silvani

Catch Darkwing Duck, Launchpad McQuack, Gosalyn, and others in this fan-favorite revival of the smash-hit Disney Afternoon animated series. More slapstick crime-fighting adventures await-starting at the origin of the dastardly Fluffy and culminating with a botanical battle royale against an army of vicious potatoes led by, well, not quite who you might be thinking! Fans of the daring duck of mystery will love this collection of issues #5-8 of the original comic series from Joe Books. (STL038331)

SC, 96pgs, FC $14.99

STARS of the MONTH

DISNEY FROZEN CINESTORY SC

(W/A/CA) Disney Storybook Artists

Fearless optimist Anna sets off on an epic journey — teaming up with rugged mountain man Kristoff and his loyal reindeer Sven — to find her sister Elsa, whose icy powers have trapped the kingdom of Arendelle in eternal winter. Encountering mystical trolls and a hilarious snowman named Olaf along the way, Anna and Kristoff battle the elements in a race to save the kingdom. With hundreds of movie stills and over 300 pages of adventure and laughs, the *Frozen Cinestory* will transport fans back to Arendelle time and time again! (STK663148)

SC, 6x9, 376pgs, FC..................$14.99

DISNEY FROZEN FUN BOOK

(W) Tea Orsi, Alessandro Ferrari
(A) Elisabetta Melaranci & Various

This new larger-format collection of stories and activities is sure to excite and delight all *Frozen* fans! One of the most successful Disney animated films of all times, *Frozen* has been a magical journey to the lands of Arendale, where audiences of all ages have been introduced to the beloved characters of Anna, Elsa, Olaf, Kristoff, Marshmallow, Sven, and the dastardly Hans. The characters return in comic format with brand-new stories involving adventure, hijinks, and heartwarming tales. (STK676191)

SC, 6x8, 240pgs, FC.................... $9.99

JOE BOOKS LTD

Disney Tangled Before Ever After Cinestory Comic
$9.99 • 5.25 x 8 • 240 Pages • 9871772754476
ORDER TODAY!

Disney
COMICS

ORDER NOW | 9781772754469
Issues 5-8 of the bestselling, original comic series
$9.99, 96 Pages, 9 x 6

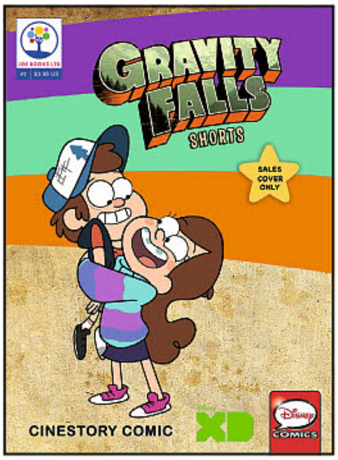

DISNEY GRAVITY FALLS SHORTS CINESTORY #2

(W/A/CA) Disney

Head back to the Mystery Shack with Dipper and Mabel Pines and their great uncle, Grunkle Stan, for more adventures in the small town of Gravity Falls, Oregon. With brand new, original-art covers and graphic novel-style retellings of the hugely popular *Disney Gravity Falls Shorts*, this second installment of a brand-new comic series from Joe Books is sure to be a hit with fans of the Disney show. (STL039192)

32pgs, FC $3.99

OFFERED AGAIN

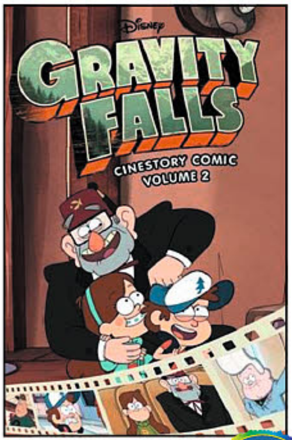

O/A DISNEY GRAVITY FALLS CINESTORY TP'S

(W/A/CA) Disney Studios

For their summer vacation, Californian 12-year-old twins Dipper and Mabel Pines are dropped off in the town of Gravity Falls, Oregon, to live with their Great Uncle Stan (often shortened to Grunkle Stan). Things are not what they seem in this small town, and with the help of a mysterious journal that Dipper finds in the forest, they realize that their everyday lifestyle has changed. Three episodes of adventure in comic style screen captures will keep you hooked, including the episode that started it all! (STK678587)

VOLUME 1 (MAY158176)—SC, 240pgs, FC...$9.99
VOLUME 2 (APR161713)—SC, 7x10, 240pgs, FC...$9.99

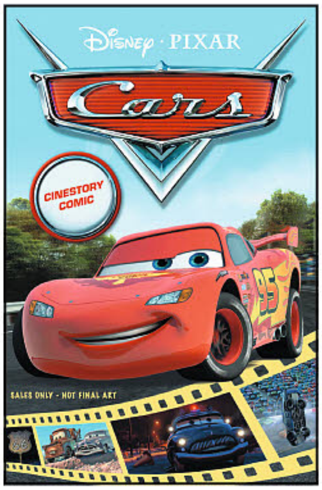

DISNEY·PIXAR CARS CINESTORY TP

(W/A/CA) Disney / Pixar Animators

Excitement is building for *Disney·Pixar Cars 3*, releasing in cinemas in summer 2017, and eager fans will love this graphic novel-style retelling of the first *Disney·Pixar Cars* movie! Hotshot rookie race car Lightning McQueen is living life in the fast lane... until he hits a detour on his way to the most important race of his life. Now stranded in Radiator Springs, a forgotten town on U.S. Route 66, he meets Sally, Mater, Doc Hudson, and a variety of quirky characters who help him discover that there's more to life than trophies and fame. (STL038333)

SC, 384pgs, FC $14.99

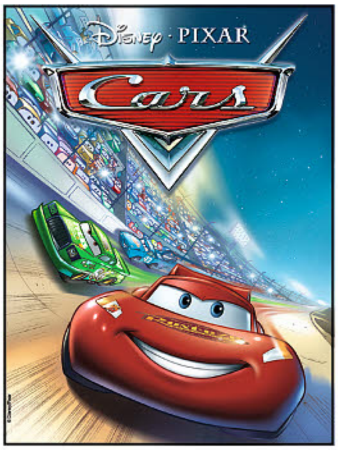

DISNEY·PIXAR CARS MOVIE GN

(W/A/CA) Disney / Pixar Animators

Drawn by Disney·Pixar's master artists, this graphic novel adaptation of *Disney·Pixar Cars* will have fans racing to stores as they gear up for *Disney·Pixar Cars 3*. Hotshot rookie race car Lightning McQueen is living life in the fast lane until he hits a detour on his way to the most important race of his life. Stranded in Radiator Springs, a forgotten town on the old Route 66, he meets Sally, Mater, Doc Hudson, and a variety of quirky characters who help him discover that there's more to life than trophies and fame. (STL039235)

SC, 6x9, 64pgs, FC.......................$8.99

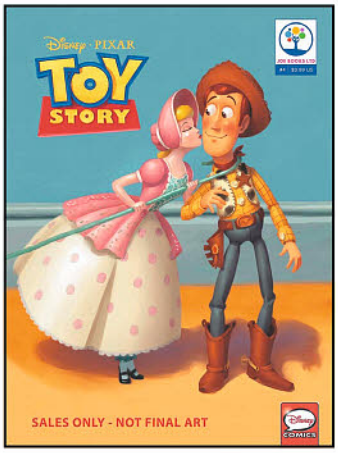

DISNEY·PIXAR TOY STORY #4

(W/A/CA) Disney

Get ready to fly to infinity and beyond with your favorite *Disney·Pixar Toy Story* characters in the fourth issue of the comic book series from Joe Books. Get ready for hilarious adventures with Woody, Buzz Lightyear, Mr. and Mrs. Potato Head, and more treasured toys from this classic Disney·Pixar animated film. (STL039194)

32pgs, FC $3.99

DISNEY·PIXAR CARS #4

(W/A/CA) Disney

Disney·Pixar Cars fans will be racing to stores to pick up the fourth issue of the comic series from Joe Books. Buckle up and hit the road with Lightning McQueen, Mater, Sally, and more of your favorite characters from the hugely popular Disney·Pixar animated film. (STL039193)

32pgs, FC $3.99

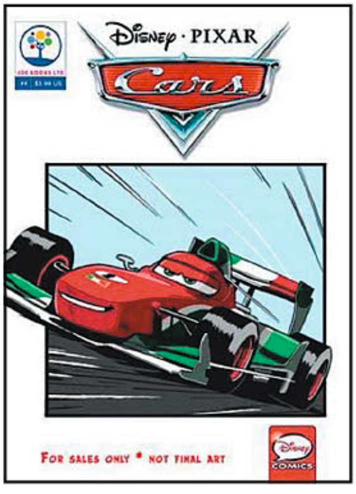

DISNEY PRINCESS #12

(W/A/CA) Disney

Disney's beloved heroines have returned in this hilarious collection of *Disney Princess* comic strips! Featuring laugh-out-loud stories from the worlds of Ariel, Belle, Rapunzel, Tiana, Cinderella, Aurora, and more, this charming ongoing series will make all your royal dreams come true. (STL039195)

32pgs, FC $3.99

DISNEY PRINCESS COMICS COLLECTION VOLUME 2 TP
(W/A/CA) Disney
Get ready for adventure! Disney's beloved Princesses are back again in this hilarious collection of issues #5-8 of the bestselling *Disney Princess* comic series from Joe Books. Featuring laugh-out-loud stories from the worlds of Ariel, Belle, Cinderella, Tiana, Pocahontas, Rapunzel, and more, this charming collection will make all your dreams come true. (STL035023)
SC, 96pgs, FC $9.99

STAR of the MONTH

DISNEY PRINCESS COMICS COLLECTION VOLUME 1 TP
(W) Amy Mebberson & Various (A) Patrick Shand, Amy Mebberson (CA) Amy Mebberson
Get ready for adventure! Disney's beloved Princesses have returned in this hilarious collection of issues #1-4 of the *Disney Princess* comic series from Joe Books. Featuring laugh-out-loud stories from the worlds of Ariel, Belle, Cinderella, Tiana, Pocahontas, Rapunzel, and more, this charming collection will make all your dreams come true. (STL014900)
SC, 96pgs, FC $9.99

DISNEY TANGLED: BEFORE EVER AFTER CINESTORY TP
(W/A/CA) Disney
Relive Rapunzel's journeys with Eugene, Pascal, Maximus, and new characters in the graphic novel-style retelling of the hilarious, highly-anticipated *Disney Tangled Before Ever After!* Set between the original movie and the brand-new *Disney Tangled: The Series*, fans rejoin Rapunzel as she acquaints herself with her parents, her kingdom, and the people of Corona. Now a princess, Rapunzel realizes that there is so much to learn about the world before she can truly accept her royal destiny, so she boldly puts her crown and marriage on hold to seek out epic adventures! (STL031612)
SC, B&W $9.99

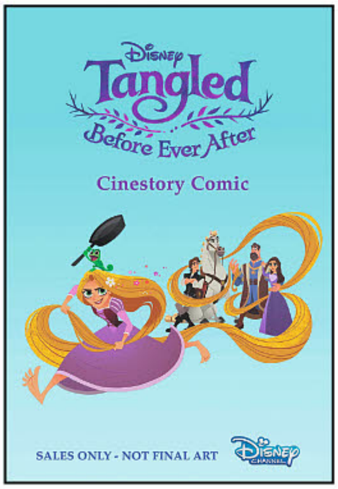

KEENSPOT ENTERTAINMENT

REGULAR

VARIANT

THE HUNTERS OF SALAMANSTRA #4
(W/A/CA) John Joseco
Tragedy strikes the airship! Kessah and Adrien are left to fend for themselves on the barren shore of the abyss. Anything could be waiting for them out there. Friends, enemies, even creatures. (STL039048)
COVER A—56pgs, B&W $5.99
COVER B—56pgs, B&W $5.99

REGULAR

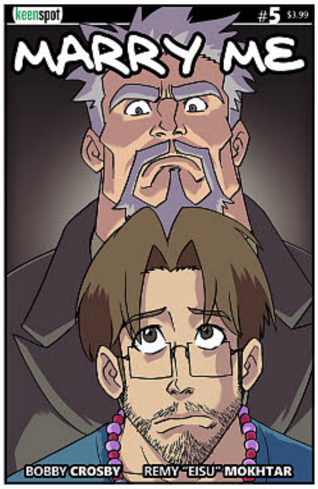

VARIANT

MARRY ME! #5
(W) Bobby Crosby (A/CA) Remy Eisu Mokhtar
Stasia is a world-famous pop star who is so frustrated with her love life that she accepts the proposal of a random fan holding a MARRY ME sign at one of her concerts. In this issue, the first storyline concludes with a birth, a revelation, and Guy confronting Stasia's furious father/manager! (STL039050)
COVER A—24pgs, FC $3.99
COVER B—24pgs, FC $3.99

SPOTLIGHT ON

NO PINK PONIES VOLUME 1 GN
(W/A/CA) Remy Eisu Mokhtar
Jess is a girl who loves comic books. That's not the strange part, there are lots of girls who love comics. But she may be the only girl in the world who opened up her very own comic book shop in order to get closer to the guy she likes! From the illustrator of *Marry Me* comes this super-geeky comic strip collection about a girl, a boy, and a comic book shop! (STL039059)
7.5x5, 152pgs, B&W... $14.99

R.C. MONROE'S OUT THERE VOLUME 2: THE NEXT ROUND SC
(W/A/CA) R.C. Monroe
This second collection of R.C. Monroe's slice-of-life serial *Out There* highlights the neurotic and narcissistic Miriam's attempts to settle into her new life as a monogamous, somewhat less-dedicated-to-partying party girl. The volume includes "A Bar, a Car, and Someone With Whom to Spar," a previously unpublished account of the beginning of the complex relationship between Miriam and Sherry. (STL039052)
SC, 7.5x5, 188pgs, B&W... $14.99

KENZER & COMPANY

KNIGHTS OF THE DINNER TABLE #242
(W/A/CA) Jolly Blackburn
This multiple award-winning comic magazine features the hilarious ongoing misadventures of a group of gamers (the Knights) and their gaming cohort. It also includes regular columns and special features providing useful role-playing resources, game reviews and aids on incorporating pop culture into your gaming resources. It's a slice of (fantasy) life reflected in strips, articles, reviews and features, and a positive celebration of gaming culture! (STL039318)
64pgs, B&W.............................$5.99

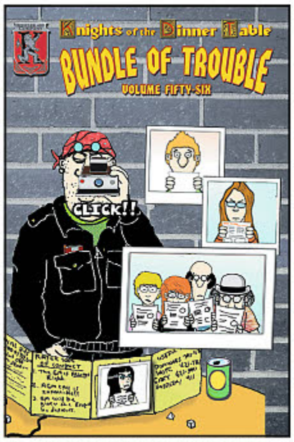

KNIGHTS OF THE DINNER TABLE: BUNDLE OF TROUBLE VOLUME 56 TP
(W/A/CA) Jolly Blackburn
This new perfect bound trade paperback contains four full issues worth of classic strips from *Knights of the Dinner Table* #199 to #202! Whether these are new to you or you simply prefer to follow the series in a distilled book format, it's always a great time to pick up these hysterically funny strips, so don't miss out on this incredible addition to any gamer's bookshelf! (STL039346)
SC, 128pgs, B&W $14.99

KODANSHA COMICS

ALL ART NOT FINAL

ANIMAL LAND VOLUME 12 GN

(W/A/CA) Makoto Raiku

Orphaned after her parents were killed by Lynxes, Monoko is the only tanuki (raccoon dog) in her village without a family, until she finds a human baby in a river. In *Animal Land*, a world inhabited solely by animals, this human child is a mystery. This baby is Monoko's only chance at having a family and she is determined to raise the human child as her own. *Animal Land* is a quirky story about Monoko and the mysterious human baby. (STL017384) (C: 1-1-0) **NOTE:** Not available in the UK, Australia, Singapore or the Philippines.
RES. from ***PREVIEWS*** Vol. XXVI #8 (AUG161736)
SC, 5x7, 208pgs, B&W $10.99

ATTACK ON TITAN VOLUME 21 GN

(W/A/CA) Isayama Hajime

Locked in desperate battle with the man-eating Titans, the Survey Corps gets closer than ever before to Eren's basement and unlocking the mysteries of their walled world. But to get there, they will have to make a terrible choice with life-altering consequences for every surviving human soldier. (STL038688) (C: 1-1-0) **NOTE:** Not available in the UK, Australia, Singapore or the Philippines.
SC, 5x7, 192pgs, B&W $10.99

ATTACK ON TITAN: BEFORE THE FALL VOLUME 10 GN

(W) Isayama Hajime, Ryo Suzukaze (A/CA) Satoshi Shiki

The Diamond Gem Award-winning prequel to *Attack on Titan*! "The dark and oppressive atmosphere sets it apart from the original series... absolutely nightmarish and terrifying." — Comic Book Resources (STL038699) (C: 1-1-0) **NOTE:** Not available in the UK, Australia, Singapore or the Philippines.
SC, 5x7, 208pgs, B&W $10.99

CELLS AT WORK VOLUME 4 GN

(W/A/CA) Akane Shimizu

Strep throat! Hay fever! Influenza! The world is a dangerous place for a red blood cell just trying to get her deliveries finished. Fortunately, she's not alone... she's got a whole human body's worth of cells ready to help out! The mysterious white blood cell, the buff and brash killer T-cell, the nerdy neuron, even the cute little platelets. Everyone's got to come together if they want to keep you healthy! (STL038689) (C: 1-1-0) **NOTE:** Not available in the UK, Australia, Singapore or the Philippines.
SC, 6x9, 176pgs, B&W $12.99

FAIRY GIRLS VOLUME 4 GN

(W) Hiro Mashima (A/CA) BOKU

Work Like a Girl! For the women of *Fairy Tail*, wizarding work is never over, especially when the guild receives missions that only Lucy, Erza, Juvia, and Wendy can handle! From posing as handsome hosts to infiltrating an all girls boarding school, the ladies have their share of odd jobs to deal with. And what seems like a routine job with the all-female guild Mermaid Heel becomes a life-or-death rescue mission to save Kagura! Will the Fairy Girls ever catch a break? (STL038690) (C: 1-1-0) **NOTE:** Not available in the UK, Australia, Singapore or the Philippines.
SC, 5x7, 192pgs, B&W $10.99

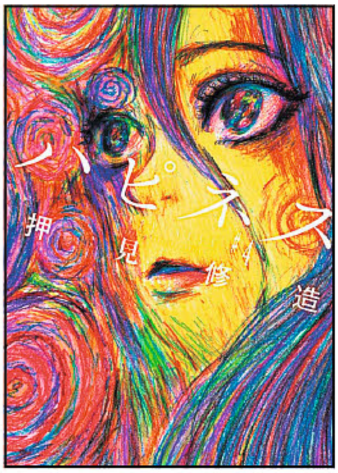

HAPPINESS VOLUME 4 GN

(W/A/CA) Shuzo Oshimi

A supernatural story of sexual awakening, growing up, and suburban vampirism, *Happiness* follows a dorky boy who is attacked by a girl in an alley. She sucks his blood and gives him a choice: life or death. He chooses life, but finds himself nearly overwhelmed by a new thirst and a fascination with the necks of his classmates. (STL038692) (C: 1-1-0) **NOTE:** Not available in the UK, Australia, Singapore or the Philippines.
SC, 6x9, 208pgs, B&W $12.99

FIRE FORCE VOLUME 3 GN

(W/A/CA) Atsushi Ohkubo

Captain Princess Hibana is hiding secrets about the origins of spontaneous human combustion, and it's Company 8's job to expose them! Shinra and the team head to Company 5 to learn the truth and to rescue Sister Iris, who has fallen into Hibana's clutches. Can Shinra defeat the princess and prove that heroes really do exist? From the creator of *Soul Eater*! *(STL038691)* (C: 1-1-0) **NOTE:** Available only in the United States, U.S. Territories, Canada, and the U.K.
SC, 5x7, 208pgs, B&W $10.99

KISS HIM, NOT ME VOLUME 10 GN

(W/A/CA) Junko

Kae is a secret *fujoshi* (female manga/anime nerd) who spends all day fantasizing about her male classmates making out with each other. But when sudden, accidental weight loss makes her popular overnight, the boys start going after her instead! (STL038693) (C: 1-1-0) **NOTE:** Not available in the UK, Australia, Singapore or the Philippines.
SC, 5x7, 176pgs, B&W $10.99

DON'T MISS ANY

Attack on Titan 21

Paperback | MSRP $10.99 | April 2017
©Hajime Isayama/Kodansha, Ltd.
*Cover not final and subject to change.

Attack on Titan: Before the Fall 10

The latest volume in the bloody and suspense-filled prequel to Attack on Titan
Paperback | MSRP $10.99 | April 2017
©Hajime Isayama/Ryo Suzukaze/Satoshi Shiki/Kodansha, Ltd.
*Cover not final and subject to change.

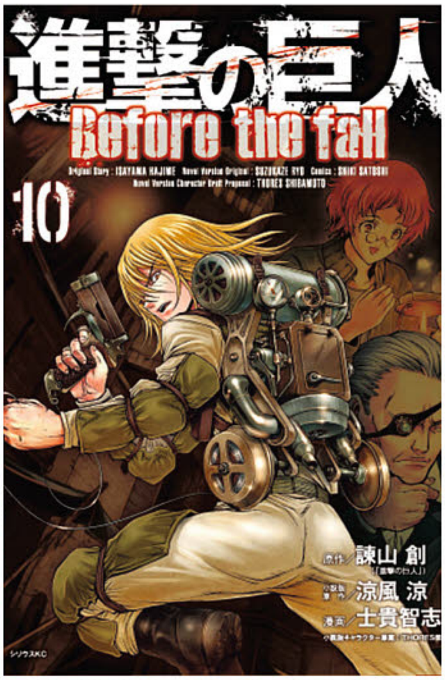

Attack on Titan: The Anime Guide

Just in time for the highly anticipated second season, this is the definitive guide to the Attack on Titan anime! Go behind the scenes with staff interviews, never-before-seen concept art, and detailed information on fan-favorite characters!
Paperback | MSRP $19.99 | March 2017
©Hajime Isayama, Kodansha /"ATTACK ON TITAN" Production Committee. All Rights Reserved.

ATTACK ON TITAN

Attack on Titan Adventure

Work your way through a winding plot full of twists, turns, and puzzles as you explore the world of Attack on Titan - Choose your own path to defend Wall Rose!
Paperback | MSRP $10.99 | Spring 2017
©Hajime Isayama/Tomoyuki Fujinami/Kodansha, Ltd.
*Cover not final and subject to change.

Attack on Titan Anthology

12 new stories in the world of Attack on Titan from an all-star cast of comics artists and writers!

"One of the most riveting titles I've read this year." — Manga Bookshelf
Hardcover | MSRP $29.99
©Hajime Isayama/Kodansha USA Publishing, LLC.

THIS SPRING!

KC KODANSHA COMICS

LDK VOLUME 10 GN
(W/A/CA) Ayu Watanabe
Shusei is the most handsome and popular boy at his high school — and he's turned down almost every girl there, including Aoi's best friend. But when his apartment catches fire, he has to move in with his neighbor: Aoi! What will these unwilling roommates become to each other when forced to share an LDK? (STL038694) (C: 1-1-0) **NOTE:** Not available in the UK, Australia, Singapore or the Philippines.
SC, 5x7, 176pgs, B&W $10.99

MISSIONS OF LOVE VOLUME 14 GN
(W/A/CA) Ema Toyama
The delightfully risque high-school rom-com continues! Can a girl blackmail a boy to teach her about love, just so she can write a new novel? (STL038696) (C: 1-1-0) **NOTE:** Not available in the UK, Australia, Singapore or the Philippines.
SC, 5x7, 160pgs, B&W $10.99

MAGA-TSUKI VOLUME 8 GN
(W/A/CA) Hoshino Taguchi
Yasuke, 15 years old, is about to build up the courage to confess his love to his childhood friend Akari, who's fallen for him, too. There's just one problem: Yasuke's family lives in a Japanese shrine, and when he breaks the shrine's sacred mirror, it triggers a curse, releasing the cute and well-endowed goddess of misfortune, Orihime, into the real world! Now Yasuke can't ever be out of Orihime's sight; if he gets too far away, he dies, and can only be brought back to life with a quick kiss from Orihime! (STL038695) (C: 1-1-0) **NOTE:** Not available in the UK, Australia, Singapore or the Philippines.
MATURE THEMES
SC, 5x7, 176pgs, B&W $10.99

NEKOGAHARA: STRAY CAT SAMURAI VOLUME 3 GN
(W/A/CA) Hiroyuki Takei
The bold new cat samurai action series from the creator of *Shaman King!* In medieval Japan, a bell hanging on the collar is a sign that a cat has a master. Norachiyo's bell hangs from his katana sheath, but he is nonetheless a stray — a ronin. This one-eyed cat samurai travels across a dishonest world, cutting through pretense and deception with his blade. (STL038697) (C: 1-1-0)
SC, 6x9, 176pgs, B&W $12.99

LEGENDARY COMICS

KONG: SKULL ISLAND: THE OFFICIAL COMIC SERIES #1
(W) Arvid Nelson (A/CA) Zid
As the ultimate monster icon returns to the big screen in the highly anticipated film *Kong: Skull Island*, Legendary Comics expands the story of King Kong with an exciting new comic series. Readers will join the mysterious organization Monarch on a mission into myth, revealing the untold origins of this god-like creature and the battle for survival that made him the last of his kind. (STL038484) (C: 1-0-0) **NOTE:** Available only within the United States—No U.S. Territories.
24pgs, FC $3.99

LERNER PUBLISHING GROUP

CICI: A FAIRY'S TALE: A PERFECT VIEW GN
(W) Cori Doerrfeld
(A/CA) Tyler Page
Cici has everything planned for her camping trip, but a campsite mix-up, stormy weather, and a forest sprite keep testing her good spirits. Can Cici come to see the magic in surprises, before the whole trip is ruined? (STL038587)
SC, 7x9, 40pgs, FC.......................$7.99

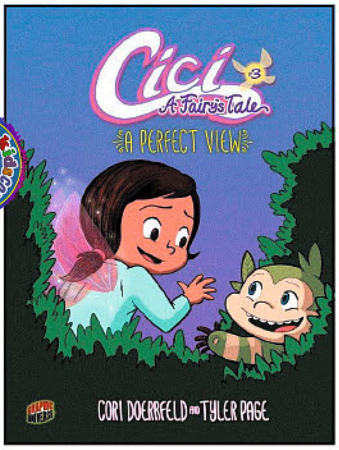

SPOTLIGHT ON

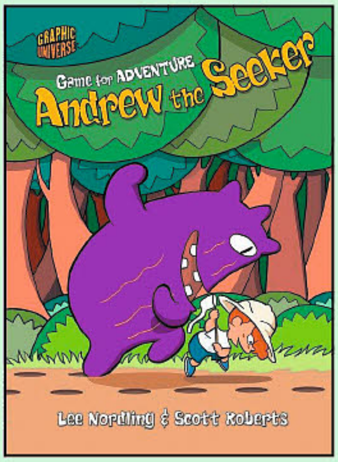

GAME FOR ADVENTURE VOLUME 1: ANDREW THE SEEKER GN
(W) Lee Nordling
(A/CA) Scott Roberts
When Andrew spots a friendly forest monster outside his window, he knows it's time to play. Can he track down the tricky creature? Find out in this wild, word-free graphic novel. These wordless graphic novels feature lovable characters and fun fantasy takes on classic children's games such as hide-and-seek. The books instill positive messages and engage readers with crisp, colorful artwork. (STL038588)
SC, 7x9, 32pgs, FC...............$7.99

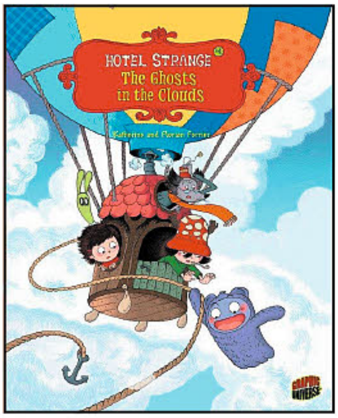

HOTEL STRANGE: THE GHOSTS IN THE CLOUDS GN
(W) Katherine Ferrier, Florian Ferrier
(A/CA) Katherine Ferrier
Mr. Snarf has been a bad ghost. He hasn't scared people. In fact, he's even made friends! Now some grumpy ghosts are taking him away from Hotel Strange. Can the hotel's other residents rescue him? Hotel Strange is inhabited by an odd and lovable collection of characters: Kaki, a lazy purple fluff ball; Monsieur Snarf, a ghost and concierge; Monsieur Léclair, a bookish rat; and Marietta, a young girl. Along with their helpful neighbor Célestin, they have a variety of delightful adventures. (STL038586)
SC, 9x11, 40pgs, FC.....................$7.99

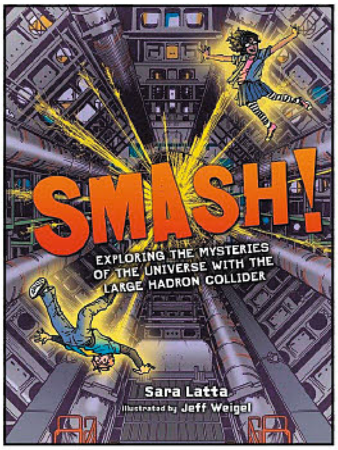

SMASH!: EXPLORING THE MYSTERIES OF THE LARGE HADRON COLLIDER GN
(W) Sara Latta
(A/CA) Jeff Weigel
What is the universe made of? Cousins Nick and Sophie are taking a tour of the world's largest machine: the Large Hadron Collider. Together they'll explore the power of hidden particles, dark matter, and more in this mind-blowing graphic novel! (STL038590) (C: 0-1-0)
SC, 7x9, 72pgs, B&W.................$11.99

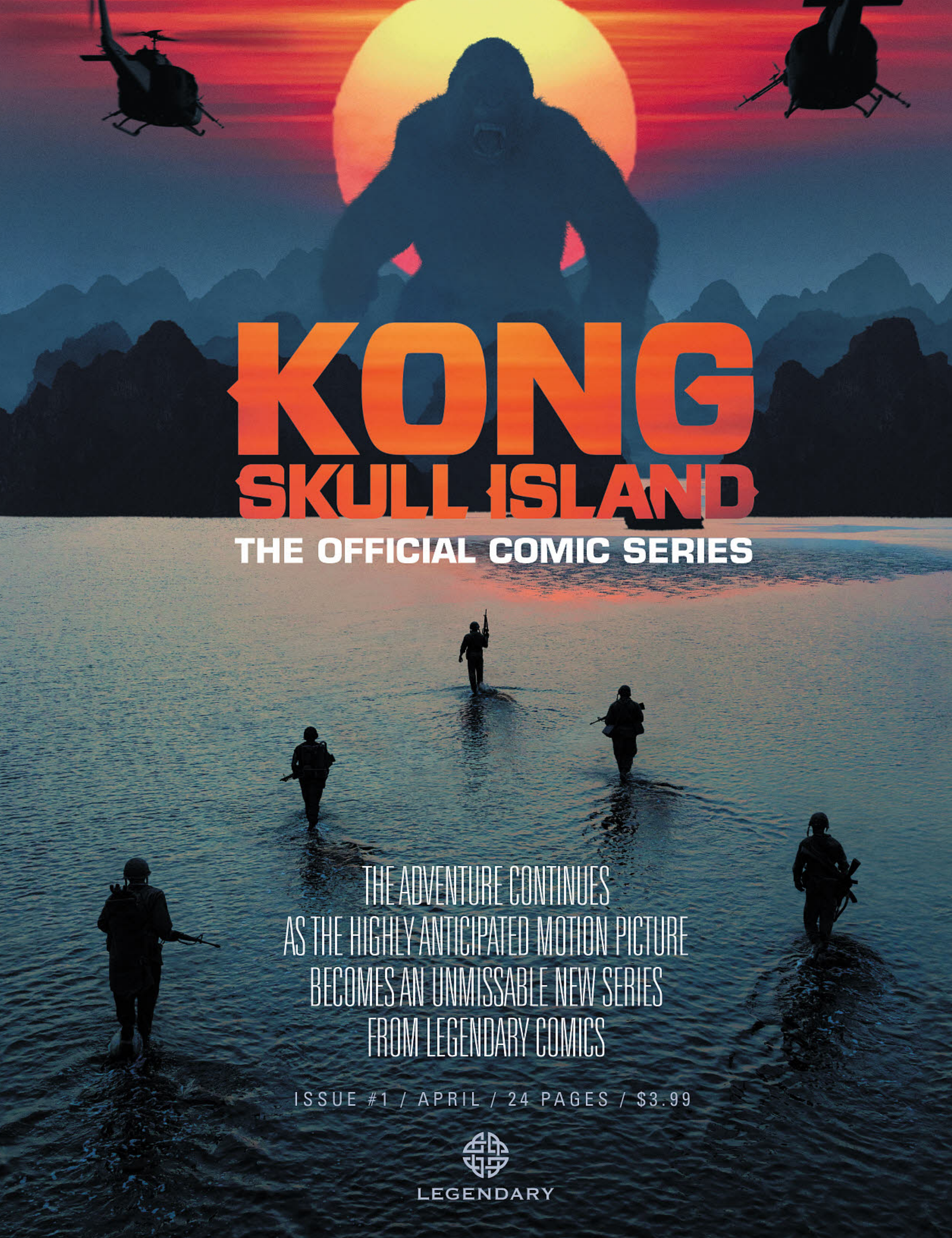
KONG
SKULL ISLAND
THE OFFICIAL COMIC SERIES
THE ADVENTURE CONTINUES
AS THE HIGHLY ANTICIPATED MOTION PICTURE
BECOMES AN UNMISSABLE NEW SERIES
FROM LEGENDARY COMICS
ISSUE #1 / APRIL / 24 PAGES / $3.99
LEGENDARY

LION FORGE

SPOTLIGHT ON

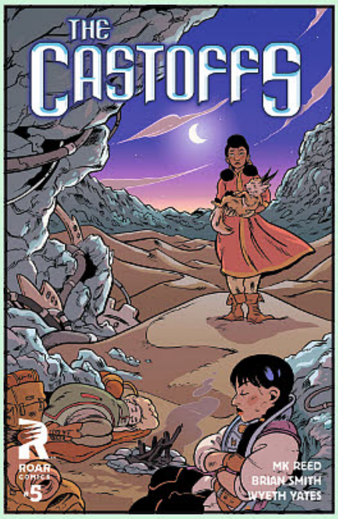

THE CASTOFFS #3
(W) Brian Smith, M. K. Reed
(A/CA) Molly Ostertag
Now an Ongoing Series! The adventure continues, and the stakes just got a whole lot higher now that the Mage killing machines known as "The Surrogates" are awake again! This is the perfect place for new readers to join in! (STL039343)
32pgs, FC........................$2.99

MER GN
(W) Joelle Sellner (A) Abby Boeh
Twilight meets the legend of Atlantis in this gripping graphic novel from writer Joelle Sellner and artist Abby Boeh. After the death of her beloved mother, Aryn's father has moved her family to a new town hoping for a fresh start. At first things seem to be going well — Aryn is making friends and has even caught the eye of one of the hottest guys in school. But there are dark forces moving under the surface that Aryn cannot see; and her new crush may not be human. (STL039339)
SC, 6x9, 128pgs, FC..................$14.99

SPOTLIGHT ON

THE THREE O'CLOCK CLUB #1 – HONOR STUDENT EDITION
(W) Jordan B. Gorfinkel, Butch Hartman
(A/CA) Erez Zadok
Featuring a brand new cover, updated interior art and bonus content — this "Honor Student" edition really sets the curve! Every day at Mayflower High, when the final bell rings, a portal opens and teenage anxieties come to monstrous life. Only one thing can stop it: *The Three O'Clock Club!* From Butch Hartman (*Fairly Odd Parents, Danny Phantom*) and co-writer Jordan Gorfinkel comes this action-packed adventure! (STL039345)
32pgs, FC (1 of 5)............ $2.99

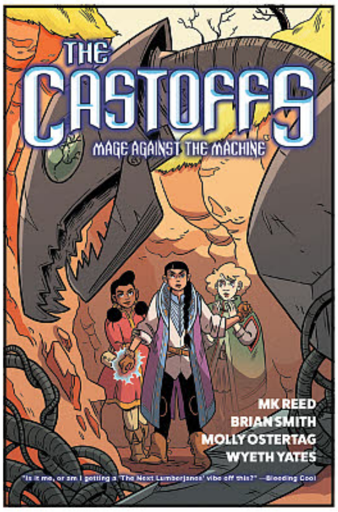

THE CASTOFFS VOLUME 1: MAGE AGAINST THE MACHINE TP
(W) Brian Smith, M. K. Reed
(A) Molly Ostertag, Wyeth Yates
(CA) Molly Ostertag
It's Magic vs. Technology in Roar's newest graphic novel! When three apprentice mages are sent to help a neighboring guild, they reignite a decades-old war with a robot army that has destroyed the world. Brian Smith, *New York Times* best-selling author (*Stuff of Legend*), teams up with MK Reed (*Americus*) and artist Molly Ostertag (*Strong Female Protagonist*) on a thrilling new fantasy adventure! Including an all-new, never-before-seen 24-page prologue made just for this collection! (STL040218)
SC, 7x10, 136pgs, FC............ $12.99

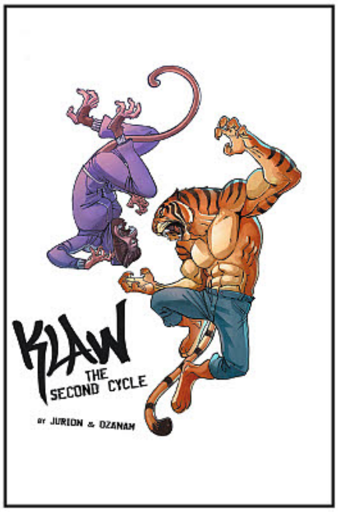

KLAW VOLUME 2 GN
(W) Antoine Ozanam
(A/CA) Joel Jurion
The hit YA action series continues with Volume 2, following secret were-tiger Angel Tomassini as he navigates the ancient underworld of secret societies hidden in the midst of everyday modern life! The Were War is coming, and he must find the other Dhizhi warriors before they are hunted to extinction by the many forces that are after them — crime-lords, prophesies, government agencies, and paranoid others among their very ranks! (STL039341)
HC, 9x11, 144pgs, FC $24.99

THE THREE O'CLOCK CLUB #2
(W) Butch Hartman, Jordan B. Gorfinkel
(A/CA) Erez Zadok
The Club battles a wave of teen-anxiety-driven monsters, but June, Drew's annoying little sister, keeps getting in the way. How is she coming back from the post-battle mind-wipes with memories intact? And what happens when the Club's own memories are imperiled? The first original comic book from Butch Hartman (*Fairly Odd Parents*) and Jordan Gorfinkel (*Birds of Prey*) continues! (STL015776)
RES. from ***PREVIEWS*** Vol. XXVI #7 (JUL161742)
32pgs, FC (2 of 5).........................$2.99

Why Don't You Just Tell Me About the Shows I Like?

PREVIEWSworld.com

POP LIST

Film, TV & Video Games

Release Dates • Trailers • News & Notes

All Pop-Culture. All the Time.

Read it Now @ PREVIEWSworld.com

JOELLE SELLNER
ABBY BOEH
MER™
A TWIST ON A TIMELESS TALE.
THE ORIGINAL GRAPHIC NOVEL MAKING WAVES IN COMICS SHOPS THIS APRIL!
ROAR
BUTCH HARTMAN
JORDAN GORFINKEL
EREZ ZADOK
3 O'CLOCK CLUB™
HONOR ROLL EDITION #1 FEATURING BONUS CONTENT
AND WITH ISSUE #2 COMING THIS APRIL!
Three O'Clock Club is a trademark and copyright of Gorftext Productions Inc

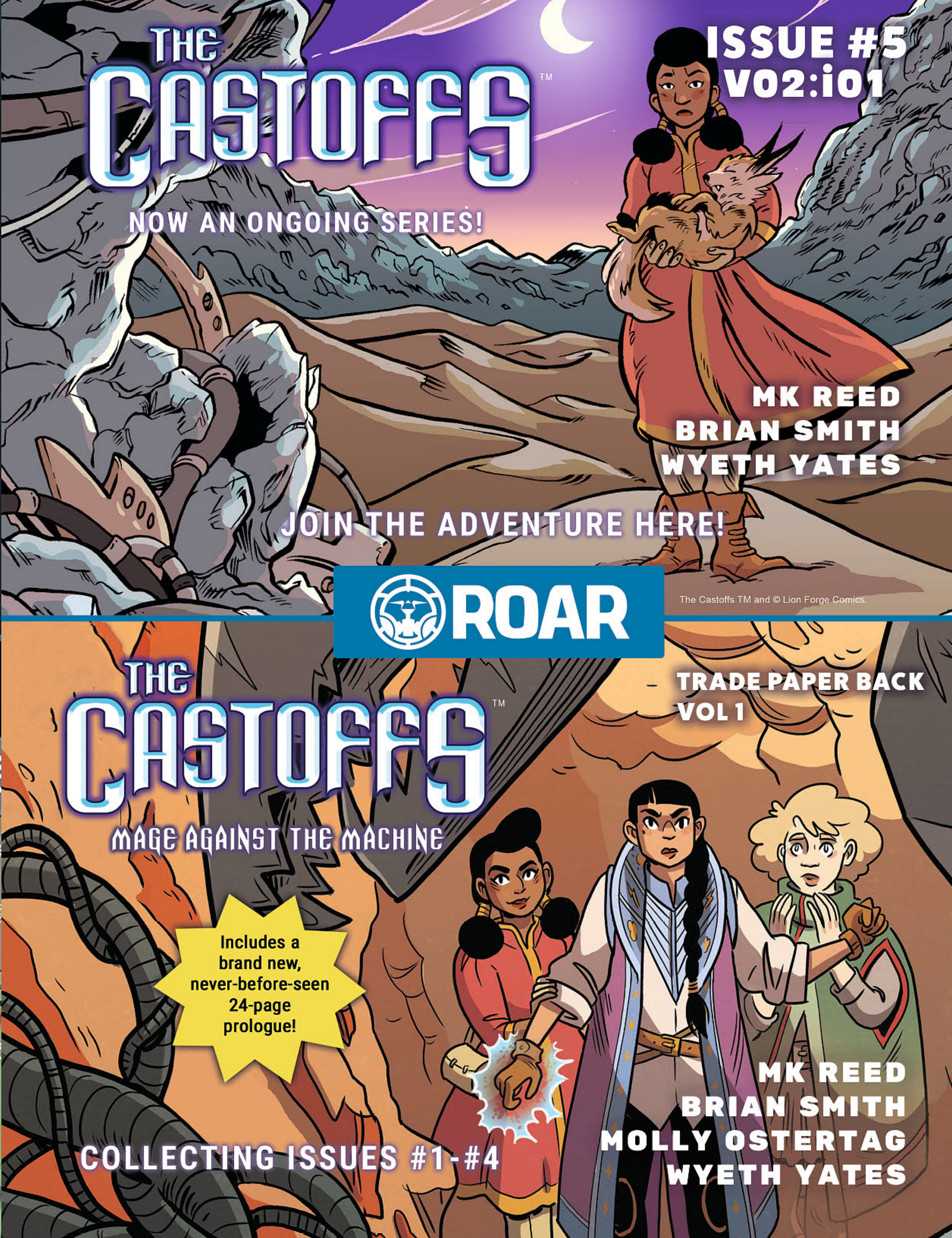
THE CASTOFFS™
ISSUE #5
V02:i01
NOW AN ONGOING SERIES!
MK REED
BRIAN SMITH
WYETH YATES
JOIN THE ADVENTURE HERE!
ROAR
The Castoffs TM and © Lion Forge Comics.
THE CASTOFFS™
TRADE PAPER BACK
VOL 1
MAGE AGAINST THE MACHINE
Includes a brand new, never-before-seen 24-page prologue!
MK REED
BRIAN SMITH
MOLLY OSTERTAG
WYETH YATES
COLLECTING ISSUES #1-#4

SPOTLIGHT ON

VOLTRON: LEGENDARY DEFENDER VOLUME 2 #1
(W) Tim Hedrick, Mitch Iverson
(A) Jung Gwan
(CA) Andrew MacLean
Voltron Legendary Defender returns!
Voltron responds to a distress call, and discovers a group of alien settlers on a mining planet under attack by the Galra. But the attempted rescue is only the beginning of more exciting Voltron adventures from Tim Hedrick and Mitch Iverson, writers on the hit DreamWorks series on Netflix. (STL040015)
32pgs, FC.......................... $3.99

MAGNETIC PRESS/DARBY POP

OFFERED AGAIN

O/A DEAD MAN'S PARTY TP
(W) Jeff Marsick (A/CA) Barnett, Scott
In the assassin trade, a Dead Man's Party is part Viking funeral, part Irish wake, a twisted way for your murderous peers to either honor your memory or settle a score. Each of the five professional killers who participate have 30 days to collect the bounty on your head, adding your distinguished name to his or her resume. And the "contract" is wholly irrevocable. For the world's most feared executioner — known only as Ghost — arranging such a Party for himself is a last resort, a way to go out on his own terms and at the top of his game. (STK692989)
SC, 7x10, 128pgs, FC................$19.99

LITTLE BROWN

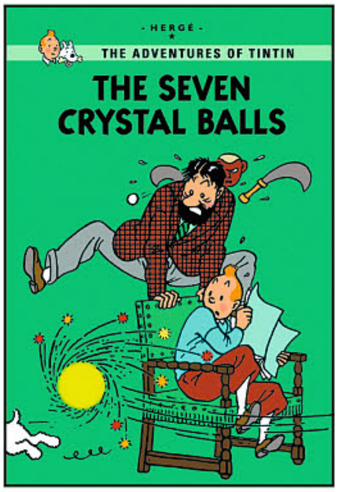

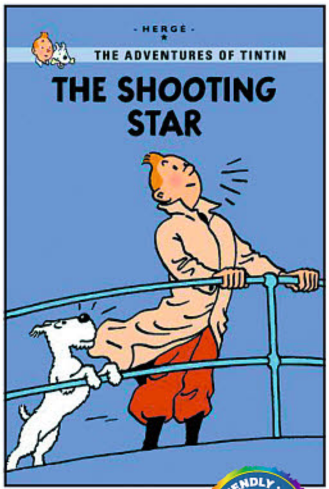

THE ADVENTURES OF TINTIN YOUNG READER'S EDITION GN'S
This new format, crafted specifically for younger readers, features the original Tintin graphic novel plus brand-new content. Go "behind the scenes" with the true story about people, places and antiquities that Hergé drew from, filled with fun facts, lots of pictures, and easy-to-read text! (STK688944)
RED RACKHAM'S TREASURE (JUN158709)—SC, 6x9, 48pgs, FC $9.99
PRISONERS OF THE SUN (JUL141320)—SC, 6x9, 96pgs, FC.........................$9.00
SEVEN CRYSTAL BALLS (JUL141321)—SC, 6x9, 96pgs, FC $9.00
THE CRAB AND THE GOLDEN CLAW (FEB121091)—SC, 6x9, 96pgs, FC...........$8.99
THE SHOOTING STAR (FEB121092)—SC, 6x9, 96pgs, FC $8.99
THE BLACK ISLAND (OCT111160)—SC, 6x9, 96pgs, FC $8.99
KING OTTOKAR'S SCEPTRE (OCT111159)—SC, 6x9, 96pgs, FC $8.99

FAKE EMPIRE TP
(W) Eric Palicki (A) Vinnie Rico
(CA) Sina Grace
Fairies have always existed in secret, without a kingdom of their own, living side-by-side with humankind. But when one of his own children is murdered, King Oberon asks his surviving daughters — newly minted NYPD detective Charli and wingless black sheep Lucy — to find her killer amidst the citizenry of New York. As Charli and Lucy delve deeper into the mystery, they begin to discover the extraordinary measures their father has taken — some clever, some desperate — to keep an entire people hidden in an increasingly treacherous world. (STK697858)
MATURE THEMES
SC, 7x10, 96pgs, FC..................$14.99

THE LIVING FINGER TP
(W) Garth Matthams
(A/CA) Armin Ozdic
When well-meaning Jason discovers a disembodied finger that appears to be "alive," it quickly becomes the sole focus of his life. He names the digit "Wendy," learns to communicate with it via "tap code," and discovers that the one thing Wendy wants more than anything else in the world is a living, breathing human body to attach to. Just how far will Jason go to satisfy his ambulatory friend? (STL009353)
MATURE THEMES
SC, 7x10, 80pgs, FC..................$14.99

SIDEKICKED TP
(W) Russell Brettholtz
(A) Miguel Mendonca, Bong Dazo
(CA) Miguel Mendonca
It should come as no surprise to learn that within the superhero "community," egos run rampant. But how does all that free-flowing narcissism impact those just outside the spotlight? Chicago finds out when five of the city's most loyal Sidekicks finally grow tired of being disrespected by both the prima donnas they work with and the citizenry they strive to protect. And it's not like the Windy City needs yet *another* labor upheaval. (STK684384) (C: 0-0-1)
SC, 7x10, 96pgs, FC..................$14.99

NBM

SPOTLIGHT ON

LOOK HC
(W/A/CA) Jon Nielsen
Artie is a droid programmed to endlessly perform a single task left in a world abandoned by humans. He is starting to wonder what meaning his task has. But when he and his only friend, Owen, a robotic bird, cast aside the only lives they've ever known in search of a brighter future, they encounter others that want nothing but to hold tight to the past. Join Artie the Robot and Owen the Vulture for a light-hearted sci-fi adventure as they journey far and wide for the answer to one of life's greatest questions: "Why are we here?" (STL039173) (C: 0-0-1)
HC, 6x9, 144pgs, B&W....... $15.99

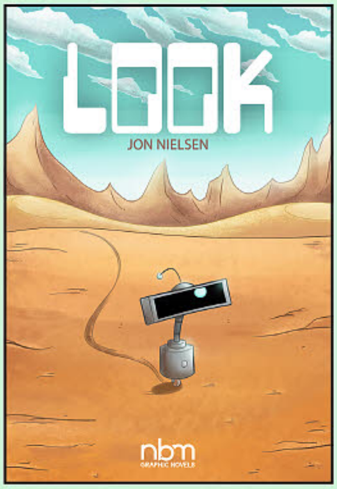

STARS of the MONTH

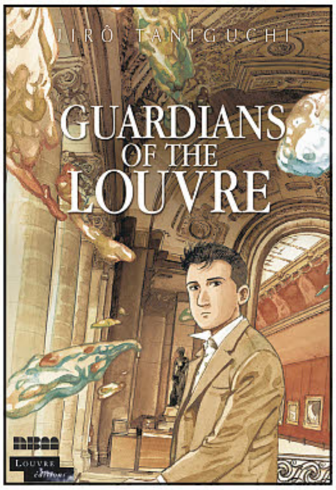

GUARDIANS OF THE LOUVRE HC
(W/A/CA) Jiro Taniguchi
After a group trip to Europe, a Japanese designer stops in Paris alone, intent on visiting the museums of the capital. But, bedridden in his hotel room with fever, he faces the absolute solitude of one suffering in a foreign land, deprived of any immediate or familiar recourse. When the fever breaks somewhat, he sets out on his visit and promptly gets lost in the crowded halls of the Louvre. Very soon, he discovers many unsuspected facets to this world in a museum, meeting artists and their works from various periods, in a journey oscillating between feverish hallucination and reality, finishing at the crossroads between human and personal history. (STL001133) (C: 0-0-1)
HC, 8x11, 136pgs, FC................ $24.99

A HOME FOR MR EASTER GN
(W/A/CA) Brooke A. Allen
Brooke (*Lumberjanes*) Allen's first awesome graphic novel! Tesana has never really fit into anything before but her daydreams. But when making an attempt to connect to her peers by joining in a pep rally planning committee she suddenly discovers a little white rabbit that lays brightly colored eggs. Realizing that she may have found the real life Easter Bunny, Tesana embarks on an epic quest in an effort to get him back to his natural habitat and into safe hands. But her fanciful journey gains more and more undesired attention until the quest becomes an increasingly madcap race to stay ahead of greedy pursuers and find a safe place for her new friend — wherever that place may be! (STK411921)
SC, 6x9, 208pgs, B&W $13.99

Eurotica

SIZZLE #73
For more information on this item and a copy of the ***PREVIEWS*** Adult supplement, ask your local comic shop. (STL039180) (C: 1-0-1) **NOTE:** Not available in Canada, Hong Kong, Malaysia, Indonesia, & the U.K.
ADULT MATERIAL
Magazine, 48pgs, FC.. $6.99

OFFERED AGAIN

O/A SIZZLE #63-66 SALE EDITIONS
For more information on this item and a copy of the ***PREVIEWS*** Adult supplement, ask your local comic shop. (STL022718) (C: 1-0-1) **NOTE:** Not available in Canada, Hong Kong, Malaysia, Indonesia, & the U.K.
ADULT MATERIAL
ISSUE #63—SC, 9x11, 48pgs, FC.. $3.99
ISSUE #64—SC, 9x12, 48pgs, FC.. $3.99
ISSUE #65—SC, 9x12, 48pgs, FC.. $3.99
ISSUE #66—SC, 9x12, 48pgs, FC.. $3.99

NEW ENGLAND COMICS

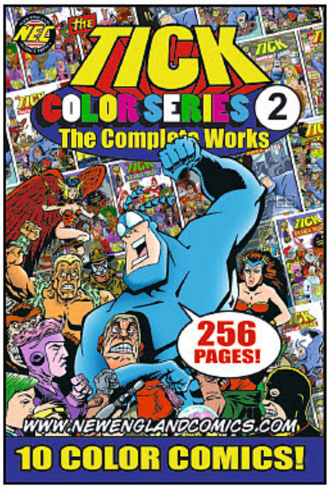

THE TICK COLOR SERIES: THE COMPLETE WORKS VOLUME 2 TP
(W/A) Various
Ten full-color *Tick* comics are reprinted in this volume, including the complete set of *The Tick: Days of Drama* #1-6 as well as four one-shot specials: our three-part *Big Xmas Trilogy* and *The Tick's Comic Con Extravaganza!* All 10 color comics are filled with riotous crime-fightin' fun like only The Tick can deliver! (STK405100)
SC, 256pgs, FC $34.95

NOBROW PRESS

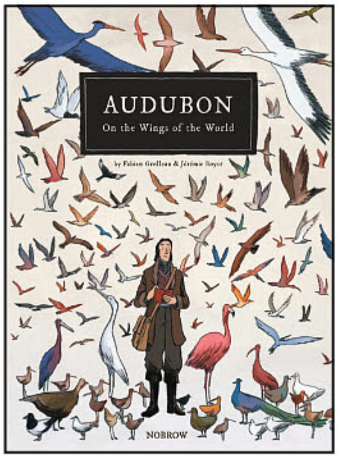

AUDUBON: ON THE WINGS OF THE WORLD GN
(W) Fabien Grolleau
(A/CA) Jeremie Royer
At the start of the 19th-century, John James Audubon embarked upon an epic ornithological quest across America with nothing but his artist' s materials, an assistant, a gun and an all-consuming passion for birds...This beautiful volume tells the story of an incredible artist and adventurer: one who encapsulates the spirit of early America, when the wilderness felt limitless and was still greatly unexplored. Based on Audubon's own retellings, this graphic novel version of his travels captures the wild and adventurous spirit of a truly exceptional naturalist and painter. (STL038503) (C: 0-1-0) **NOTE:** No countries actually denied.
HC, 8x11, 184pgs, FC $22.95

ONE PEACE BOOKS

KUMA MIKO VOLUME 4: GIRL MEETS BEAR GN
(W/A/CA) Masume Yoshimoto
On a day just like any other, a corpse washes up in the river that separates Kumade from Tamura Village. The victim was a resident of Tamura, so the detectives, considering the long history of antagonism between the villages, suspect someone from Kumade. The detectives look around the village for suspicious characters, and soon their hunt leads them straight to Kumade Shrine! (STL039319)
SC, 160pgs, B&W $11.95

From the creator of *Our Super Adventure* and the cartoonist of *Rick and Morty: Lil' Poopy Superstar* comes: **Crushes! Grim reaper-ing! Cats!**
Perfect for fans of *Giant Days* & *Lumberjanes*!
Order 100 copies just to be safe!

DON'T FORGET TO ORDER THIS RAD ALTERNATE COVER BY LISSA TREIMAN (*GIANT DAYS*)!

Retailers, additional incentives apply. See order form for details.

"It's insane but also grounded by the human emotion known as love. Ever heard of it? Look it up sometime on the internet. Sarah's silly comedic voice on full display right here in this here book! I can't wait to see where the series goes!"

JUSTIN ROILAND, CO-CREATOR OF *RICK AND MORTY*

"Stylish and sweet, *Kim Reaper* is sure to leave you in giggles!"

SARAH ANDERSEN (*ADULTHOOD IS A MYTH*)

FEATURED ITEM

KIM REAPER #1

SARAH GRALEY (W/A/C/CA)

32 Pages, **$3.99**, RELEASE DATE: **04/05/17**, **TEEN**

Like most university students, Kim works a part-time job to make ends meet. UNLIKE most university students, Kim's job is pretty dang cool: she's a grim reaper, tasked with guiding souls into the afterlife.

Like most university students, Becka has a super intense unrequited crush. UNLIKE most university students, Becka's crush is on a beautiful gothic angel that frequents the underworld. Of course, she doesn't know that.

Unaware of the ghoulish drama she's about to step into, Becka finally gathers up the courage to ask Kim on a date! But when she falls into a ghostly portal and interrupts Kim at her job, she sets off a chain of events that will pit the two of them against angry cat-dads, vengeful zombies, and perhaps even the underworld itself. But if they work together, they just might make it... and maybe even get a kiss in the bargain.

Hey, you! Have you heard about my upcoming comic KIM REAPER?
It's about my job as a part time Grim Reaper, being an art student and ghoulish drama! It's got gloom and doom–
–AND ME! Your favourite person in the whole world, right?
Oh! Hey Becka.
You're totally forgetting to mention how cute this comic is, too...
Oh yeah?
...I mean, I am starring in it, after all.
Becka!
C'mon, we need to go guide some souls to the underworld.
Pick up Kim Reaper from your local comic shop in April 2017!!

REDLINE #2

NEAL HOLMAN (W)
CLAYTON MCCORMACK (A/CA)
KELLY FITZPATRICK (C)

32 Pages, **$3.99**, IN STORES: **04/12/17**, **MATURE**

It's Mars, and it's Mardi Gras, and it is blowing up. Literally. (Again.) Coyle and his team investigate a suicide bombing outside the gates of Vantage Solutions, Inc., a crime that may possibly/probably have ties to Coyle's past. Guest starring a giant wiener. Literally. (Again, again.)

"I wish I could write dialogue like this, and the art is fantastic! I'm dying to see where this series is going."
SEAN MURPHY (*TOKYO GHOST, PUNK ROCK JESUS*)

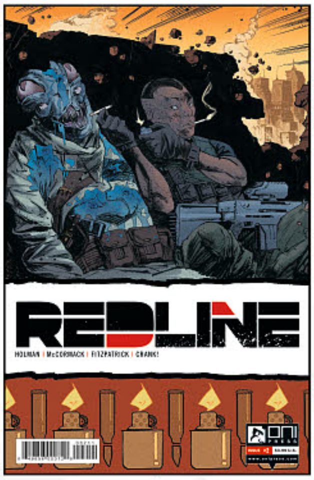

PERFECT FOR FANS OF *TRANSMETROPOLITAN* & *LETTER 44!*

RETURNABILITY: RETAILERS, *REDLINE* #2 IS RETURNABLE! SEE ORDER FORM FOR DETAILS!

LETTER 44 #32

CHARLES SOULE (W)
LANGDON FOSS (A/CA)
DAN JACKSON (C)

32 Pages, **$3.99**, IN STORES: **04/19/17**, **MATURE**

Where did the alien Builders come from? What is the source of the mysterious End that threatens the very fabric of the universe itself? At last, with four issues left in the series, get the answers to these and other fundamental questions about the *Letter 44*-verse... BEFORE IT'S TOO LATE!

"This is one incredible series. I've really grown to care about most of the main characters and love the balance between politics and hard science fiction. I cannot recommend this enough."
INSIDE PULSE

SPECIAL ONE-SHOT ISSUE
ILLUSTRATED BY LANGDON FOSS (ANTHONY BOURDAIN'S *GET JIRO*)!

RICK AND MORTY #25

KYLE STARKS (W/A)
MARC ELLERBY (W/A/C)
CJ CANNON (CA)
KATY FARINA (C/CA)

32 Pages, **$3.99**, IN STORES: **04/26/17**, **TEEN, 16+**

In this special one-shot issue illustrated by series writer Kyle Starks (*Sexcastle*), Morty meets an old friend: TINY RICK! Tiny Rick + Morty forever and forever a hundred years. But is Tiny Rick hiding a tiny secret?

"Oni Press' Rick and Morty has proven itself ten times over, especially with issues like this that are self contained. Kyle Starks is very good at capturing the characters, the wacky originality of the scenarios, and the most importantly the sense of humor of the show."
AIPT!

ALTERNATE COVER

ERIN HUNTING

THIS STANDALONE ISSUE IS A GREAT JUMPING ON POINT FOR NEW READERS!

INVADER ZIM

Don't Worry! *Invader Zim* returns next month in PREVIEWS #342!

SPACE BATTLE LUNCHTIME, VOLUME 2: A RECIPE FOR DISASTER

NATALIE RIESS (W/A/CA/C)

120 Pages, **$12.99**, RELEASE DATE: **06/21/17, ALL AGES**

It's almost time for the season finale of *Space Battle Lunchtime*, and finalist Peony (the only Earth contestant) is nowhere to be found! That's because she's been kidnapped and taken to the set of *Space Battle Lunchtime*'s biggest rival, *Cannibal Coliseum*, where chefs compete to cook... each other. Up against some of the most dangerous aliens in the galaxy, will Peony even make it to the end of the show? Stay tuned!

"Delicious fun that's out of this world."
KIRKUS

"*Space Battle Lunchtime* is a fun take on reality cooking shows that anyone—but especially food lovers—will enjoy."
***SCHOOL LIBRARY JOURNAL*'S GOOD COMICS FOR KIDS**

"Writer and artist Natalie Riess has crafted a clever, genre-hopping adventure that captures all the high stakes and dramatic tension of your favorite cooking show with a space-age twist."
NEWSARAMA

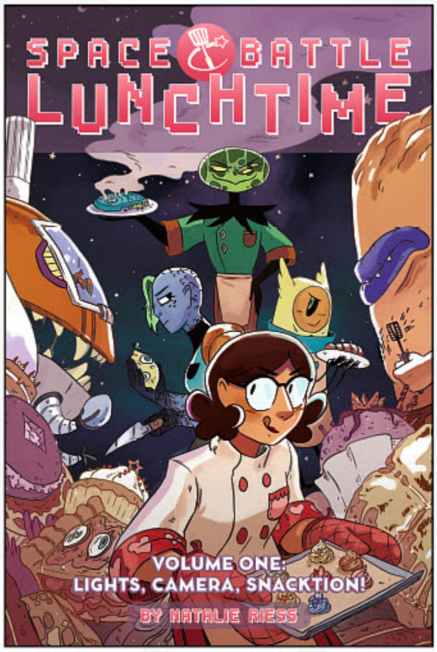

OFFERED AGAIN: SPACE BATTLE LUNCHTIME, VOLUME 1! **JUN161671**

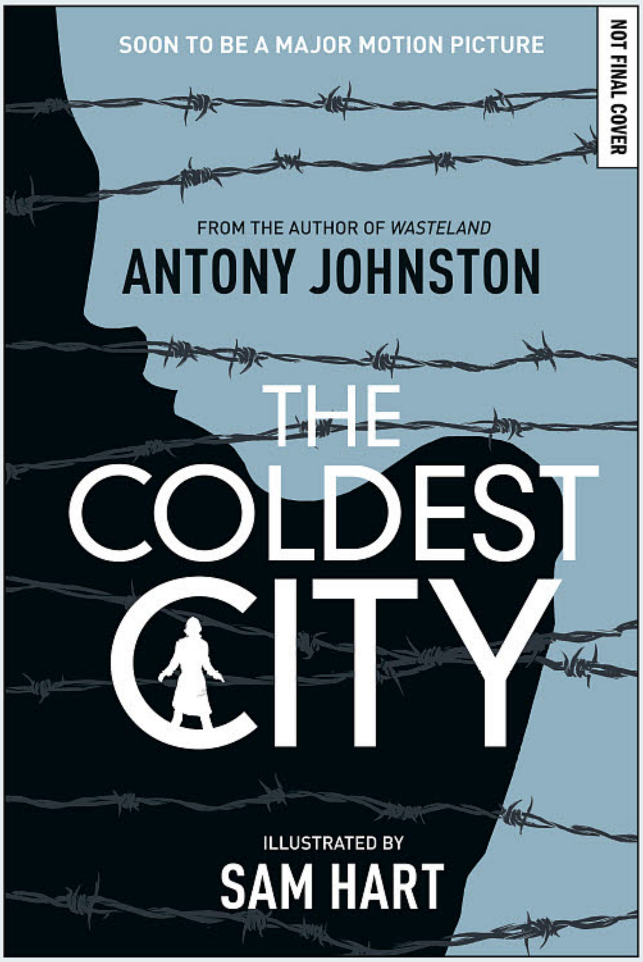

THE COLDEST CITY SOFTCOVER EDITION

ANTONY JOHNSTON (W) **SAM HART** (A/CA)

176 Pages, **$14.99**, RELEASE DATE: **05/31/17, MATURE**

November 1989. MI6 spy Lorraine Broughton was sent to Berlin to investigate the death of another agent, and the disappearance of a list revealing every spy working there. She found a powder keg of mistrust, assassinations and bad defections that ended with the murder of MI6's top officer, as the Berlin Wall was torn down.

Now Lorraine has returned from the Cold War's coldest city, to tell her story. And nothing is what it seems.

"A bit of a masterpiece... reminded me of John Le Carré in its very plausible complexity, but a lot more engaging and exciting."

ALAN MOORE (*V FOR VENDETTA*)

"A world of heavy shadow and blurred motivation, filled with doubt, cruelty, and prejudice... delivers exactly the kind of strong medicine fans of the best espionage literature crave."

GREG RUCKA (*QUEEN & COUNTRY*)

"The story is solid and once I sat down to read it, I had to keep going to see how it ended. If you like spy/noir reads, this should be at the top of your list this week."

GRAPHIC POLICY, PICK OF THE WEEK

"Bodies pile up and twists abound... Fans of John Le Carré's spy thrillers will definitely enjoy this dense tale of intrigue."

VILLAGE BOOK REVIEW

RELEASING IN JULY 2017 AS A MAJOR MOTION PICTURE FROM FOCUS FEATURES

STARRING CHARLIZE THERON, JAMES MCAVOY, AND JOHN GOODMAN!

Experience both volumes of the C

OFFERED IN SOFTCOVE

THE COLDEST WINTER SOFTCOVER EDITION

ANTONY JOHNSTON (W) **STEVEN PERKINS** (A/CA)

184 Pages, **$14.99**, RELEASE DATE: **05/31/17, MATURE**

Bestselling author ANTONY JOHNSTON returns to The Coldest City for a tale even more complex, compelling, and cold than the first! After a string of botched assignments for MI6 in Berlin, David Perceval is being sent home. Even his final mission before leaving – the defection of a Soviet scientist – goes badly wrong, as the coldest winter for 30 years descends on Europe.

With transport out of Berlin impossible, and the KGB searching everywhere for their lost scientist, Perceval must improvise a deadly game of cat and mouse through the frozen city to keep the Russians at bay, and deliver his own unique brand of revenge!

"Rejoice. We're back to Berlin and the taut spy game is colder, harder and better than ever."
KIERON GILLEN (*WICKED + DIVINE*, *UBER*)

"A prequel to Johnston and Sam Hart's *Coldest City* (2012), this is just as gripping, filled with daring escapes and constant double crosses, and the masterful and unexpected conclusion will keep readers guessing up to the very end."
BOOKLIST

"Expect smart, tense political drama with a touch of humanity when you least expect it... and prepare to get really excited about next year's movie version of Coldest City..."
WIRED

EIGHT YEARS BEFORE *THE COLDEST CITY*... BERLIN FROZE.

oldest *saga from Antony Johnston*
R FOR THE FIRST TIME!

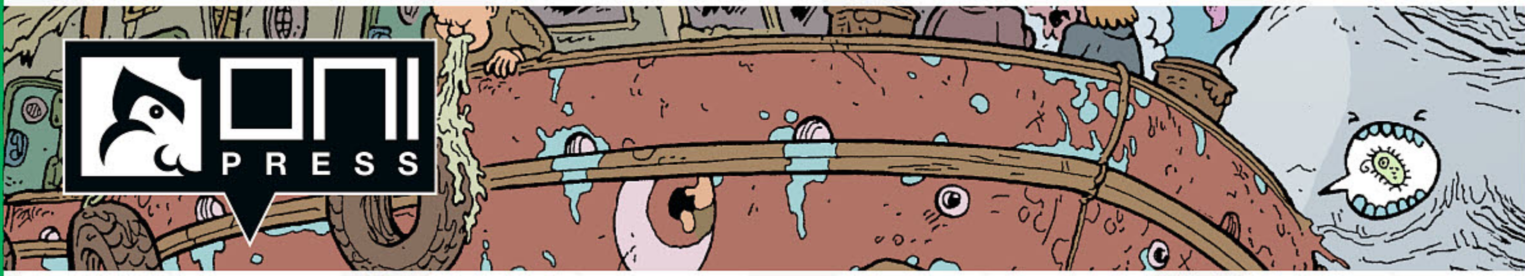

MOTRO, VOLUME ONE

ULISES FARIÑAS (W/A/CA) **ERICK FREITAS** (W)

RYAN HILL (C)

112 Pages, **$9.99**, RELEASE DATE: **06/28/17, MATURE**

A reclusive young boy with superhuman strength tries to live up to the expectations of his dead father in an fantastic world of mechs and monsters. What will it take to fulfill his destiny?

From illustrator and intricate world-builder Ulises Fariñas (IDW's *Judge Dredd*), comes the first chronicle of the life and legend of a fantasy hero for the ages.

"This might be the most exciting, unexpected thing on the stands."
WIRED

"Bonkers. In the best way. Like King Conan's fever dream—except King Conan is also Mad Max."
ANDREW MACLEAN (*HEAD LOPPER, APOCALYPTIGIRL*)

"Fariñas' script and pencils impress from the very start and draw readers into this violent yet compelling world, armed with big ideas about heroism and a world where literally anything is possible."
NEWSARAMA

$9.99 TPB!

DIVE INTO THE SOLD-OUT HIT FANTASY EPIC, *MOTRO*!

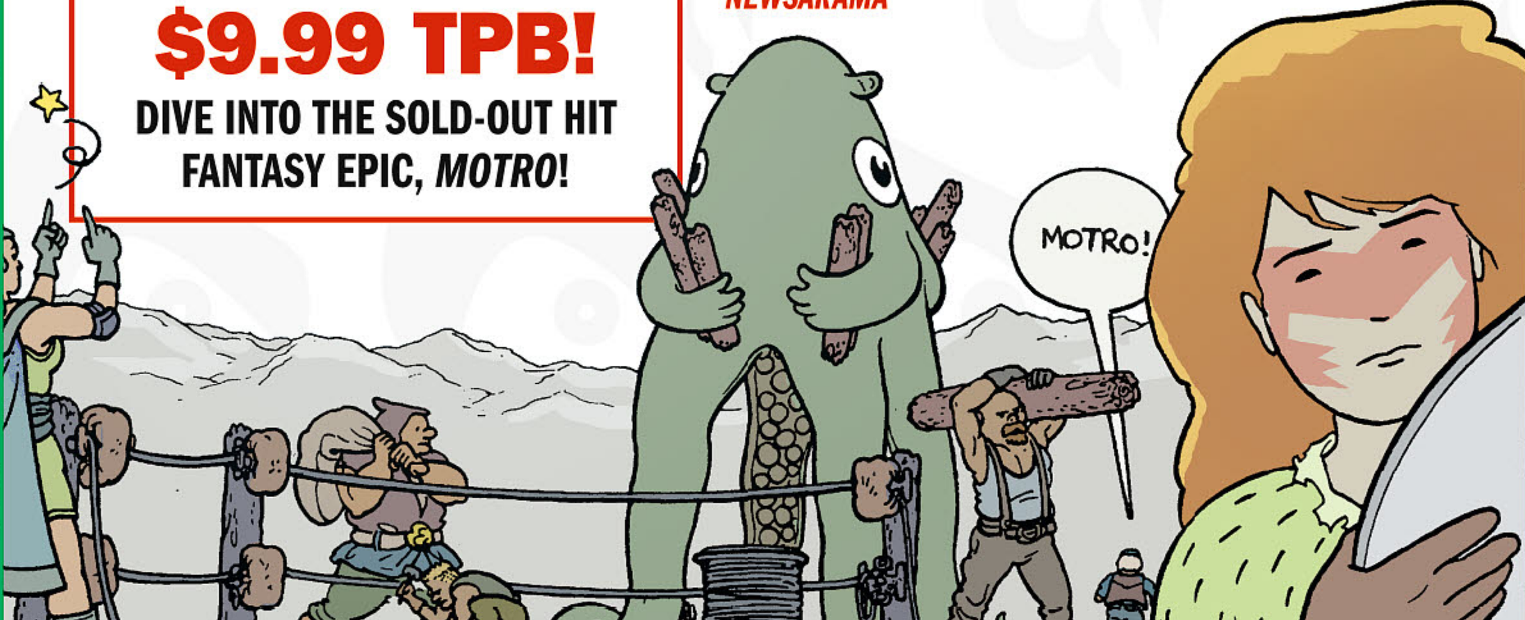

BRIK TPB

ADAM GLASS (W) **MICHAEL BENSON** (W)

HARWINDER SINGH (A/CA) **GONZALO DUARTE** (C)

144 Pages, **$19.99**, RELEASE DATE: **06/21/17, TEEN**

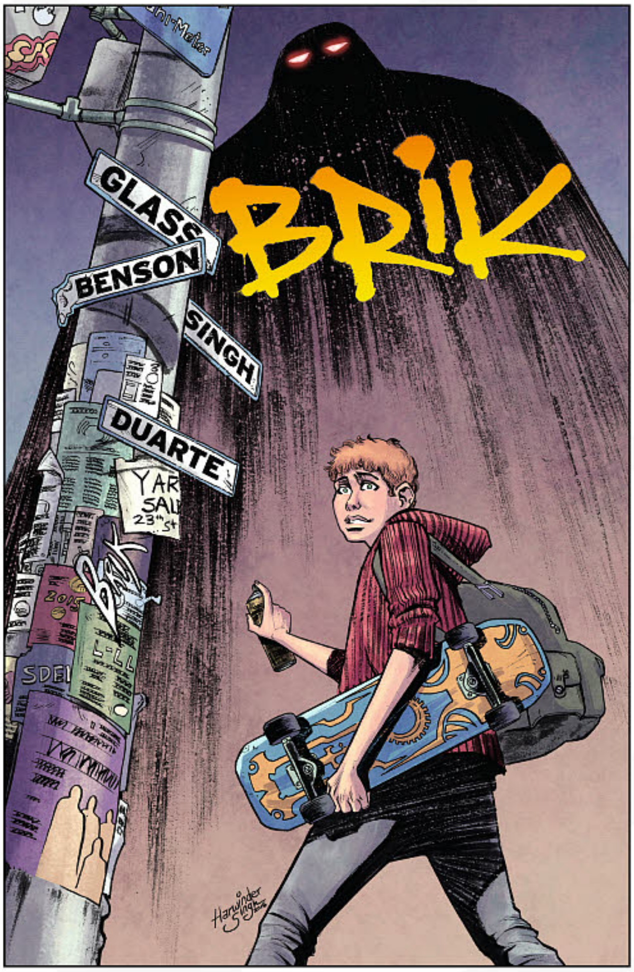

When Drew, a 12-year-old Jewish boy from Yonkers, loses his beloved grandfather to anti-Semitic gang violence, he turns to tradition, anger, and Kabbalah to serve vengeance. Conjuring a supernatural defender to protect his city brings Drew unimaginable power—power he may not be able to control. As the gangsters grow closer to discovering the identity of Yonkers' new vigilante and the soul within the golem begins to take permanent hold of the creature, Drew must decide what's more dangerous, the devil you know or the savior you don't.

From writers Adam Glass (*Suicide Squad*, TV's *Supernatural*) and Mike Benson (*Deadpool*, *Moon Knight*), amazing debut illustrator Harwinder Singh, and colorist Gonzalo Duarte (*The Bunker*, *Big Trouble in Little China*).

"Adam Glass and Mike Benson's modern take on the Golem legend is a richly charactered slow burn of mystery and grounded magic. I feel the foundation of a grand tale, building its world with quiet authority and assurance, and I want to see what happens next!"
BEN EDLUND (*THE TICK*, *FIREFLY*, *SUPERNATURAL*, *ANGEL*)

"...a smart update on a familiar story that feels like the start of something huge."
WIRED

FROM THE CW'S *SUPERNATURAL* SHOW WRITER, ADAM GLASS!

PANINI PUBLISHING LTD

DOCTOR WHO ADVENTURES MAGAZINE #23

Doctor Who Adventures is back, packed with new stories, features and fun things to do! Join the Doctor as he fights to save the kids of the world from the menace of the Killer App! Then travel back in time to the Victorian Age and the birth of the movies! (STL038533) (C: 1-1-1) **NOTE:** Not available in the U.K. (May Purchase from U.K. Vendor)
Magazine, 36pgs, FC.................... $7.99

STAR of the MONTH

THE HARDY BOYS ADVENTURES VOLUME 1: TO DIE OR NOT TO DIE GN

(W) Scott Lobdell
(A) Paulo Henrique Marcondes, Tim Smith
This collection of four Hardy Boys graphic novels brings stories "Board to Death," "To Die or Not to Die?," "A Hardy Day's Night," and "Abracadeath" into one volume for the very first time. Follow Frank and Joe on adventures as they search for hidden treasure, discover the true identity of a mysterious girl, investigate some accidents on the set of a popular reality series, and check out some strange occurrences at the local mall. (STL022675) (C: 0-0-1)
SC, 5x8, 352pgs, FC.............................. $15.99

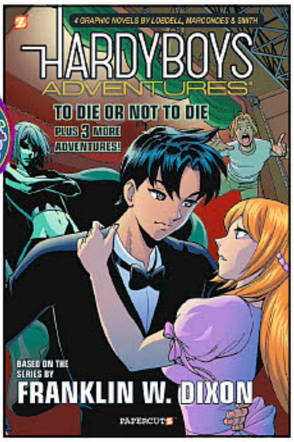

PANTHEON BOOKS

IMAGINE WANTING ONLY THIS GN

(W/A/CA) Kristen Radtke
A gorgeous graphic memoir about loss, love, and confronting grief. When Kristen Radtke was in college, the sudden death of a beloved uncle and the sight of an abandoned mining town after his funeral marked the beginning moments of a lifelong fascination with ruins and with people and places left behind. Over time, this fascination deepened until it triggered a journey around the world in search of ruined places. She leads us through deserted cities in the American Midwest, an Icelandic town buried in volcanic ash, islands in the Philippines, New York City, and the delicate passageways of the human heart. Along the way, we learn about her family and a rare genetic heart disease that has been passed down through generations, and revisit tragic events in America's past. (STL038708) (C: 1-1-0) **NOTE:** Available only in the United States, Canada, and U.S. Territories.
HC, 7x9, 288pgs, B&W.. $29.95

SPOTLIGHT ON

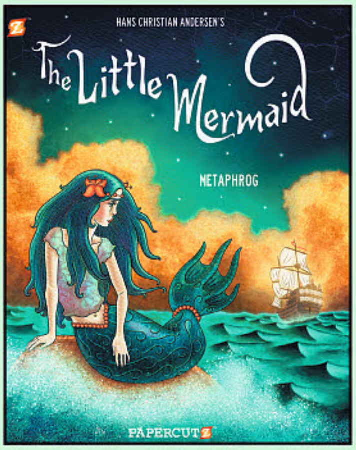

THE LITTLE MERMAID GN

(W/A/CA) Metaphrog
The Little Mermaid lives deep under the ocean and longs to see the world above. When at last she is allowed to rise to the surface aged sixteen, she falls in love with a young prince. In order to become a human and to be with him, she makes a dangerous pact with the Sea Witch. *The Little Mermaid* is Hans Christian Andersen's most celebrated tale and is beautifully adapted here as a graphic novel by the Eisner Award-nominated duo Metaphrog (Sandra Marrs and John Chalmers), winners of The Sunday Herald Culture Awards Best Visual Artist 2016, and authors of the acclaimed *The Red Shoes and Other Tales*. (STL039185) (C: 0-0-1)
SC, 7x7.5, 80pgs, FC.. $13.99

PAPERCUTZ

THE HARDY BOYS ADVENTURES VOLUME 2: THE DEADLIEST STUNT GN

(W) Scott Lobdell
(A) Paulo Henrique Marcondes, Tim Smith
Four exciting adventures of The Hardy Boys, starting with "Dude Ranch o' Death"! Frank and Joe Hardy go undercover to investigate the mystery of the missing teens at a western camp, when things take a terrible turn for the worse! "The Deadliest Stunt" features a surprising new crime-fighting partner for the Undercover Brothers — Lindsay Rider! She's in charge of leading the team on this case which involves finding out who is harming the stunt women in a female teen stunt competition. Plus, "Haley Danelle's Top Eight" and "Live Free, Die Hardy," featuring the evil female counterparts of The Hardy Boys-the Noir Sisters! (STL039184) (C: 0-0-1)
SC, 5x8, 384pgs, FC.. $15.99

OFFERED AGAIN

O/A CLASSICS ILLUSTRATED DELUXE: THE WIND IN THE WILLOWS HC

(W) Charles Dickens
(A/CA) Michel Plessix
Michel Plessix's lush adaptation of The Wind in the Willows by Kenneth Grahame launches the Deluxe line within the long-running *Classics Illustrated* series, presenting full-length adaptations, true and respectful to the originals. The artwork is in aquarelle, with thin, precise, detailed lines. Plessix breathes life into Mole, Rat, and Toad (of Toad Hall) as they picnic on the riverbank, indulge in Toad's latest fad, and get lost in Wild Wood. The pacing is masterful — each panel lingers just long enough to make you appreciate the simple pleasures of life as the original novel. Available in hardcover and softcover editions. (STK351748)
HC, 6x9, 144pgs, FC.................... $17.95

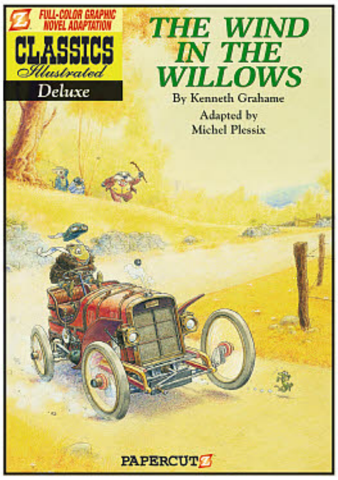

STARS of the MONTH

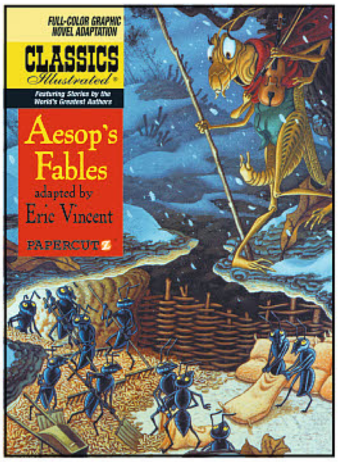

CLASSICS ILLUSTRATED: AESOP'S FABLES HC

(W/A/CA) Eric Vincent

The world's beloved fables from history's most famous storyteller get the *Classics Illustrated* treatment! Eric Vincent's richly detailed paintings breathe new life into favorite tales like "The Country Mouse and the City Mouse," "The Fox and the Grapes," and "The Tortoise and the Hare." A charming introduction to one of humanity's greatest cultural achievements. (STK620376) (C: 0-0-1)

HC, 6.5x9, 56pgs, FC..................$9.99

THE RED SHOES AND OTHER TALES HC

(W/A/CA) Metaphrog

As the child of peasants, Karen grew up with a pair of simple red shoes. Then, when her parents died, Karen was adopted by a rich old woman who gave Karen a new pair of red shoes that would make princesses green with envy. This newfound wealth causes Karen to forget her humble origins and grow up to become a cruel and vain adult. Then, one day, the red shoes that sparked her greed come to life and steer Karen down a path she never would have imagined in her wildest dreams. This volume also includes Metaphrog's adaptation of the Hans Christian Andersen classic, "The Little Match Girl" and a tale of their own invention, "The Glass Case." (STK684417)

HC, 64pgs, FC.. $12.99

PS ARTBOOKS

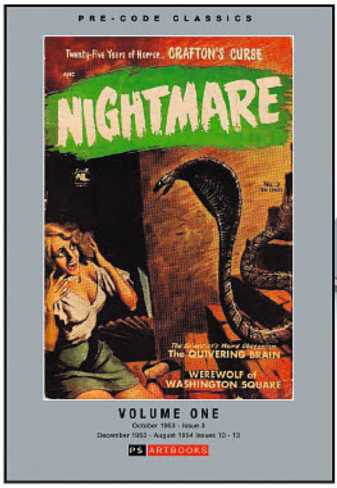

PRE-CODE CLASSICS: NIGHTMARE VOLUME 1 HC

(A) Everett Raymond Kinstler & Various

St. John was a mid-sized comics publisher with a varied list of titles, and in June 1952 they joined the horror binge with two titles, *Strange Terrors* and *Weird Horrors*. *Strange Terrors* ended after seven issues, to be replaced by *Nightmare* #3, picking up from the Ziff-Davis series. However, they then combined the title *Nightmare* with the numbering from *Weird Horrors*, so that *Weird Horrors* #9 and *Nightmare* #3 were followed by *Nightmare* #10. And after *Nightmare* #13 the title was changed to *Amazing Ghost Stories* for its final three issues. Collects Nightmare #3 (October 1953) and #10-13 (December 1953 to August 1954). (STL038489) (C: 0-1-1)

HARDCOVER—HC, 7x10, 180pgs, FC.. $59.99
SLIPCASE EDITION—HC, 7x10, 180pgs, FC.. $69.99

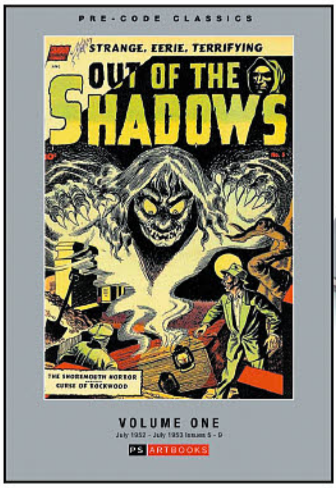

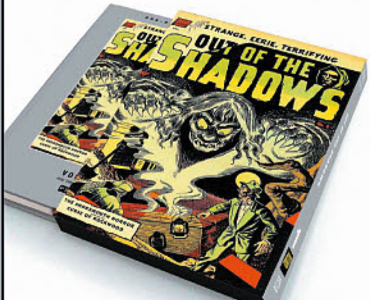

PRE-CODE CLASSICS: OUT OF THE SHADOWS VOLUME 1 HC

(A) George Roussos & Various

Standard Comics did not believe in #1 issues. They were convinced that comics sold better if they appeared to have been around for awhile, and therefore they started all their horror titles with #5. Those titles were *The Unseen*, *Out of the Shadows*, and *Adventures into Darkness*, each lasting about ten issues of fairly well-done E.C. imitations. They also produced a suspense one-shot, *Who Is Next?* #5, that deserves mention — it features a town terrorized by a serial killer. Collects issues #5-9 (July 1952 to July 1953). (STL038491) (C: 0-1-1)

HARDCOVER—HC, 7x10, 180pgs, FC.. $59.99
SLIPCASE EDITION—HC, 7x10, 180pgs, FC.. $69.99

PUTNAM JUVENILE

LEGEND: THE GRAPHIC NOVEL VOLUME 3: CHAMPION SC

(W) Marie Lu, Leigh Dragoon
(A/CA) Kaari

June and Day have sacrificed so much for the people of the Republic — and each other — and now their country is on the brink of a new existence. June is back in the good graces of the Republic, working within the government's elite circles as Princeps Elect while Day has been assigned a high-level military position. But neither could have predicted the circumstances that will reunite them once again. Just when a peace treaty is imminent, a plague outbreak causes panic in the Colonies, and war threatens the Republic's border cities. This new strain of plague is deadlier than ever, and June is the only one who knows the key to her country's defense. But saving the lives of thousands will mean asking the one she loves to give up everything he has. (STL038707) (C: 1-1-0) **NOTE:** Available only in the United States, Canada, and U.S. Territories.

SC, 6x9, 160pgs, FC.. $14.99

REBELLION / 2000AD

2000 AD APRIL 2017 PACK

Blazing SF action from the Eisner-nominated UK anthology! The barnstorming line-up continues through April — has a robot Judge got the better of Dredd? Find out in "Harvey" by John Wagner and John McCrea; Earth marshals its forces against the Martians in the second book of *Scarlet Traces: Cold War* by Ian Edginton and D'Israeli; Fairfax and Jess are in the hands of rebel fighters in "Cursed: The Fall of Deadworld" by Kek-W and Dave Kendall; Defoe attempts to find out who is controlling the vengeful zombies in "Defoe: Die Hards" by Pat Mills and Colin MacNeil; and ghost stories abound on a partly constructed habitat in the *Brink* sequel "Skeleton Life" by Dan Abnett and INJ Culbard! (STL039241)

Magazine pack, 32pgs, PC..........$21.60

JUDGE DREDD MEGAZINE #383

More action and adventure in the future-shocked world of Judge Dredd! A new *Dredd* thriller starts this issue as a prototype camouflage suit puts its user in the firing line in "Gecko" by T.C. Eglington and Karl Richardson; Psi-Judge Anderson battles her way out of a mutie stronghold in "Dragon Blood" by Alan Grant and Paul Marshall; Munce, Inc. make their move on Badrock and they're taking no prisoners in "Lawless: Long-Range War" by Dan Abnett and Phil Winslade; and in Si Spencer and Jake Lynch's "HAVN," Abby infiltrates the mysterious Utopia - but is it all that it seems? Plus, in the bagged graphic novel this month reality goes offline in the mind-bending *Dead Signal* by Al Ewing and PJ Holden! (STL039242)

Magazine (w/Graphic Novel), 128pgs, PC $13.00

SPOTLIGHT ON

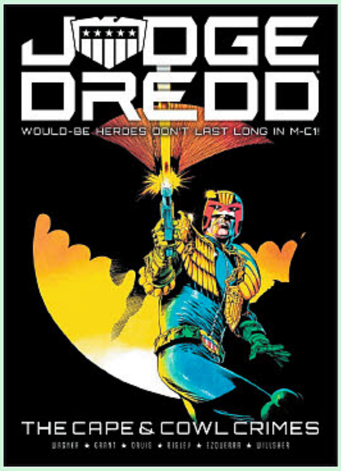

JUDGE DREDD: THE CAPE & COWL CRIMES TP

(W) John Wagner & Various
(A) Eric Powell & Various

Welcome to Mega-City One, a nightmarish metropolis situated along the east coast of post-apocalyptic North America. Poverty is rife, crime is rampant, and only the Judges — empowered to dispense instant justice — can stop total anarchy. Toughest of them all is Judge Dredd — he *is* the Law! There are plenty of law-breaking freaks amongst the citizenship of the "Big Meg." From Futsies to Umpty-baggers, the Judges have their hands full. But the worst offenders are those who try and enforce their own brand of justice. Especially that strange strain of vigilante who chooses to hit the streets in brightly-coloured spandex! (STL039310) (C: 0-0-1)

SC, 7x10, 160pgs, B&W..$19.99

THE LAST AMERICAN TP

(W) John Wagner, Alan Grant
(A/CA) Mick McMahon

After the Apocalypse, the last man alive is tasked with delivering Ultimate Victory. Twenty years after a global nuclear war destroyed the world, Captain Ulysses Pilgrim is woken from suspended animation by three military robot aides. Selected by his superiors to survive the initial onslaught, Pilgrim now has one last mission; to scour through post-holocaust U.S.A. in the search for other survivors. (STL039313) (C: 0-0-1)

SC, 8x11, 144pgs, FC......................$21.99

RED 5 COMICS

THE RIFT #4

(W) Richard Rayner, Don Handfield
(A/CA) Leno Carvalho

Mary Ann, Elijah, and Cole flee the wreckage of San Francisco and head for rural Washington to find Cole's son but the group is pulled back into the web of Section 47 when a Rift opens nearby, sending an unassuming algebra teacher from the 1980s into the present. When Mary Ann learns that the teacher came through while searching for his own missing daughter, she and Cole set out to investigate the connection between the missing girls, the notorious Black River serial killer, and the spiritual nature of these Rifts in time. (STL039232)

32pgs, FC (4 of 4)........................$3.95

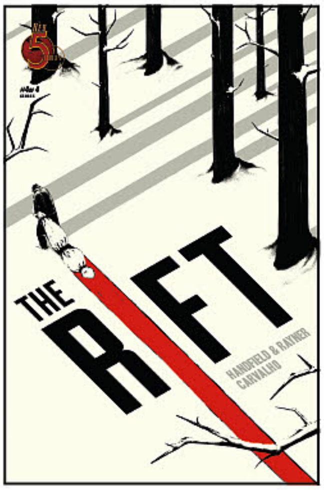

ROTHIC

ANCIENT DREAMS #1 (REISSUE)

(W) J.P. Roth
(A) Mike Krome, Dawn McTeigue
(CA) Dawn McTeigue

Back by popular demand! Cara Wynter is a beautiful young writer, tormented by dreams of her own death. As she struggles to unlock the secrets of her painful nightmares, she finds herself caught in a contest between love and the will of the ancient gods. Through the pages of an ancient book she discovers that the only way to preserve her life and love in the present is to merge with her eternal soul, trapped in the past. The clock is ticking, she has only 13 days to remember, understand, and break a deadly curse. But in order to do so, she must first face her worst fears, to save a god she has treasured for centuries, and a love that she cannot live without. (STL039292)

24pgs, FC $3.99

SOUTHERN NIGHTGOWN #5

(W) J.P. Roth (A) Collette Turner
(CA) Dawn McTeigue

The twelve realms of the Elvonds, the gods of time, doors through dimensions, dynasties and goddesses, hidden enchantments stitched into gowns and hidden deep in the earth, are all just part of this amazing world of mythology and mysticism, as told by JP Roth. Under the blushed light of blood red moon the sisters called to the remaining powers of the Elvonds and beseeched a creature with incomparable strength to be the guardian of their artifact. He heard their call and acquiesced until a time when they would awake in human flesh and come to claim their treasure... don the gowns and save their wounded worlds! (STL039230)

24pgs, FC $3.99

SCOUT COMICS

LITTLE GUARDIANS #1

(W) Ed Cho (A) Lee Cherolis

The new monthly fantasy adventure begins! *Little Guardians* tells the story of two young people switched at birth, unknowingly living each other's lives. One was destined to protect the village from demons and monsters, the other to live a simple life working at the local Item Shop. In this issue, the townspeople prepare for their annual Zucchini Festival, but strange occurrences plague the celebration. Thoom, the award winning farmer, suffers from blackouts where he becomes violent and uncontrollable, while Idem struggles with his guardian training and learns just how dangerous his Summoning Orb can be. Subira, the local shop girl, is visited by a wandering spirit animal that will not leave her alone. All events lead to the showdown at The Zucchini Festival. (STL038886)

32pgs, FC $3.99

SMOKETOWN #2

(W) Phillip Kennedy Johnson

(A) Scott Van Domelen (CA) Dustin Mollick

When Dale's high school idol Marcus comes home from Afghanistan, he finds that Marcus' wartime experiences have left him unrecognizable… and dangerous. When Marcus' volatile new behavior culminates in a brutal assault, Dale has to defuse the situation before people are killed. *Smoketown* revolves around an American soldier in the days leading up to his murder. Each chapter reveals a new facet of that soldier's life as he unravels, exposing another criminal or desperate element of his supposedly quiet Pennsylvania town. (STL038887)

32pgs, FC $3.99

SOLAR FLARE #1

(W) James Haick Iii

(A) Branko Jovanovic (CA) Song Ye

Where were you when the world went dark? The world has been plunged into darkness and society as we know it has launched into chaos. Jake Clifford was just a regular guy, a man trying to achieve greatness in his career and a father doing his best to be the man his daughter deserved. That is, until a solar flare makes contact with earth, wiping out all electricity and modern technology with one fatal blow. Now Jake must adapt to this new world, hoping to one day be reunited with his daughter who was states away when the lights went out. (STL038891)

32pgs, FC $3.99

SPOTLIGHT ON

GIRRION VOLUME 1: THE CHRYSALIS AND THE STONE TP

(W/A/CA) Tom Lintern

Girrion is a sweeping sci-fi fantasy story of a hero's journey in a distant time and world, in a realm called Gania inhabited by peaceful creatures known as the Gunflins. For centuries they have learned to harness the power of varied and ancient technologies from wars from a violent past until only one remains a mystery... until now. Jarra, a poor factory worker, dreams of escaping his world of endless toil, until one day his deepest wish comes true, though not in a way he would have ever wanted, when his city is attacked by a dark entity called the Halodron. He manages to escape the conflict, but only to be thrust into a war of other-worldly magic and weaponry. Collects issues #1-5. (STL038889)

SC, 7x10, 128pgs, FC $14.99

SELFMADEHERO

JOSEPHINE BAKER GN

(W) Jose-Luis Bocquet

(A/CA) Catel Muller

Certified Cool™ STAFF PICK See page 281

Paris, 1925. In a single evening, the Mississippi-born dancer Josephine Baker (1906-1975) becomes the darling of the Roaring Twenties. Some audience members in the Théâtre des Champs-Élysées are scandalized by the African-American's performance in La Revue Nègre, but the city's discerning cultural figures are enchanted by her exotic, bold, and uninhibited style. When France grants her citizenship in 1939, Baker sees her fame as a means of helping the French war resistance. She takes advantage of her globe-trotting lifestyle to pass on messages and gather information. A decade later, Josephine adopts 12 children from different ethnic backgrounds. *Josephine Baker* paints a glorious portrait of an extraordinary woman. (STL038552) (C: 0-1-0)

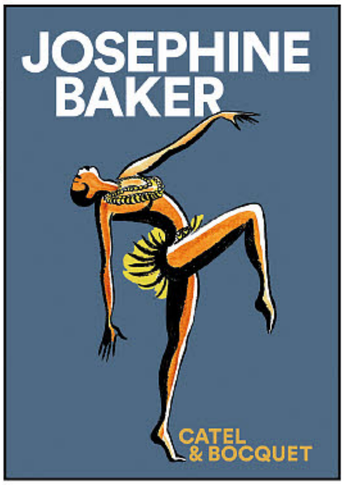

SC, 7x10, 496pgs, B&W $22.95

SEVEN SEAS ENTERTAINMENT LLC

ALL ART NOT FINAL

ARPEGGIO OF BLUE STEEL VOLUME 10 GN

(W/A/CA) Ark Performance

In the early twenty-first century, the majority of Earth's landmass is submerged due to rising sea levels. Enter the Fleet of Fog, a host of sentient alien battleships of unknown origin who easily devastate Earth's naval forces. Humanity is now on the verge of extinction. Stalwart Captain Chihaya Gunzou and his intrepid crew of the *Blue Steel* fleet may be humanity's last chance to fight off the alien invaders. The Blue Steel fleet happens to contain a secret weapon that could turn the tide of war: a mysterious I-401 submarine that can transform into a girl. (STL038232) (C: 0-1-0)

MATURE THEMES

SC, 5x7, 180pgs, PC $12.99

BLOOM INTO YOU VOLUME 2 GN

(W/A/CA) Nakatani Nio

Yuu has always loved *shoujo* manga and fantasizes about the day that she too will get a love confession that will send her heart a-flutter. Yet when a male classmate confesses his feelings for her, she feels nothing. Disappointed and confused, Yuu enters high school still unsure how to respond. That's when Yuu sees the beautiful student council president Nanami turn down a suitor with such maturity and finesse that Yuu is inspired to ask her for advice. But when the next person to confess to Yuu is the alluring Nanami herself, has Yuu's *shoujo* romance finally begun? (STL038233) (C: 0-1-0)
MATURE THEMES
SC, 5x7, 180pgs, B&W $12.99

THE HIGH SCHOOL LIFE OF A FUDANSHI VOLUME 1 GN

(W/A/CA) Michinoku Atami

Ryo Sakaguchi has a deep, dark secret: he's a *fudanshi*, a straight boy obsessed with boys' love (BL), the genre of stories revolving around the romance between two men. While he has trouble understanding how others don't find the same bliss he does from his unusual hobbies, that doesn't make it any easier for Ryo to buy his precious manga from the "girls" section of the store, or any simpler explaining the world of boys' love, shipping wars, and doujinshi circles to his best friend Nakamura. Will Ryo find other fanboys to share his hobby with, or is he doomed to sit alone on his throne of BL romance? (STL038247) (C: 0-1-0)
MATURE THEMES
SC, 5x7, 180pgs, B&W $12.99

MAGICAL GIRL SITE VOLUME 2 GN

(W/A/CA) Sato Kentaro

Asagiri Aya is a young girl who has fallen victim to bullies at her school. Looking for a way to escape her troubles, she looks to the internet for distraction when a mysterious website called "Magical Girl Site" appears. Simply viewing the page is all it takes to hurtle Aya headlong into the deadly world of the *Magical Girl Apocalypse*. There it's fight or die against a seemingly endless array of savagely adorable, frilly-skirted killing machines, each armed with magical powers and an unquenchable thirst for blood and chaos. (STL038237) (C: 0-1-0)
MATURE THEMES
SC, 5x7, 180pgs, B&W $12.99

SPOTLIGHT ON

DREAMIN' SUN VOLUME 1 GN

(W/A/CA) Ichigo Takano

Shimana Kameko lives in a home where she feels she doesn't belong. Her mother is dead, her father has remarried, and her six-month-old baby brother takes up everyone's attention. Kameko skips school and runs away to a nearby park where she literally stumbles over a mysterious man in a kimono. The stranger, Fujiwara Taiga, offers Kameko a place to stay — on three conditions. The first condition is that Kameko tell him why she ran away from home. The second is that she fetch the stranger's lost apartment key (he is locked out!). The third condition is to have a dream. Kameko meets the conditions, moves in, and begins a journey of romance and self-discovery. (STL038245) (C: 0-1-0)
SC, 5x7, 180pgs, B&W $12.99

THE GIRL FROM THE OTHER SIDE: SIUIL, A RUN VOLUME 2 GN

(W/A/CA) Nagabe

In a world split between the Inside and the Outside, those living in both realms are told never to cross over to the other side, lest they be cursed. A young girl named Shiva lives on the other side, in a vacant village with a demonic guardian known only as "Teacher." Although the two are forbidden to touch, they seem to share a bond that transcends their disparate appearances. But when Shiva leaves Teacher's care to seek out her grandmother, the secret behind her mysterious living arrangement comes to light. (STL038234) (C: 0-1-0)
SC, 5x7, 180pgs, B&W $12.99

GOLDEN TIME VOLUME 7 GN

(W) Yuyuko Takemiya
(A/CA) Umechazuke

Life, love, and education! College freshman Tada Banri is looking forward to a new lease on life, starting with his ambitious journey and entry into a private law school in Tokyo. As luck would have it, during the opening ceremony for the freshman class, he happens across an unfortunate person from his past. Her name is Kaga Kouko, a buxom-beauty who slaps Banri's new friend, Mitsuo, across the face with a bouquet of roses. Just who is she and what's her beef with Mitsuo? (STL038235) (C: 0-1-0)
SC, 5x7, 180pgs, B&W $12.99

KASE-SAN AND BENTO VOLUME 2 GN

(W/A/CA) Hiromi Takashima

Yamada may be shy and rather clumsy, but the flower gardens at her school have always brought her happiness. Suddenly, a different sort of beauty catches her eye — the vivacious track star Kase-san. Although the two girls don't seem to have much in common, they soon start a romance where each must learn an important lesson in tending their budding relationship. Can the two girls, so different from each other, learn how to make their first love blossom? (STL038242) (C: 0-1-0)
MATURE THEMES
SC, 6x9, 180pgs, B&W $12.99

MISS KOBAYASHI'S DRAGON MAID VOLUME 3 GN

(W/A/CA) Coolkyoushinja

Miss Kobayashi is your average office worker who lives a boring life alone in her small apartment — until she saves the life of a female dragon in distress. The dragon, named Tohru, has the ability to magically transform into an adorable human girl (albeit with horns and a long tail!), who will do anything to pay off her debt of gratitude, whether Miss Kobayashi likes it or not. With a very persistent and amorous dragon as a roommate, nothing comes easy, and Miss Kobayashi's normal life is about to go off the deep end! (STL038238) (C: 0-1-0)
SC, 5x7, 180pgs, B&W $12.99

NON NON BIYORI VOLUME 7 GN
(W/A/CA) Atto
Welcome to the countryside village of Asahigaoka, a quaint town far removed from the hustle-and-bustle of the big city. You couldn't imagine a more isolated setting in all of Japan. So when Tokyo-raised elementary school student Hotaru Ichijo transfers to the tiny Asahigaoka Branch School due to her father's job, she's in for the culture shock of her life! Join Hotaru and her new friends, the eccentric Renge and the mischievous sisters Natsumi and Komari, as they share daily adventures in the idyllic Japanese countryside. (STL038236) (C: 0-1-0)
SC, 5x7, 180pgs, B&W $12.99

SHOMIN SAMPLE: I WAS ABDUCTED BY AN ELITE ALL-GIRLS SCHOOL AS A SAMPLE COMMONER VOLUME 5 GN
(W) Nanatsuki Takafumi (A/CA) Risumai
Deep in the forest-covered mountains is an all-girls school, attended by children from only the richest and most prestigious of families. Here, the girls are raised to be perfect young ladies, cut off from the real world to preserve their innocence and ensure that they're free from all distractions. An average teenage boy, Kagurazaka Kimito, is kidnapped by the school to provide its students with knowledge of the outside world. Forced to enroll against his wishes, Kimito must now attend classes in a place where his very manhood relies on keeping the girls happy. Can one regular guy possibly survive in a fearsome, all-female student body? (STL038240) (C: 0-1-0)
SC, 5x7, 180pgs, B&W $12.99

Fiction

THE DISAPPEARANCE OF HATSUNE MIKU LIGHT NOVEL
(W) Muya Agami, cosMo@BousouP
(A/CA) Yunagi
The Disappearance of Hatsune Miku is a new light novel based on Hatsune Miku, the singing, dancing, and gaming sensation that's taken the world by storm! This self-contained, original novel was inspired by the Hatsune Miku song series of the same name, a collection of tracks so popular that they forced down the servers that hosted them, earning the name "The Disappearance of Hatsune Miku." Asano is a young university student tasked with testing out the technology department's newest creation — the life-like android, Hatsune Miku. Although Hatsune Miku has a lot to learn, Asano comes to see her as more than merely a piece of tech and together the two learn what life and love is all about. (STL038243) (C: 1-1-0) **NOTE:** Available only in the United States, U.S. Territories, Canada, and the U.K.
SC, 6x9, 304pgs, B&W $14.99

SPACE GOAT PUBLISHING

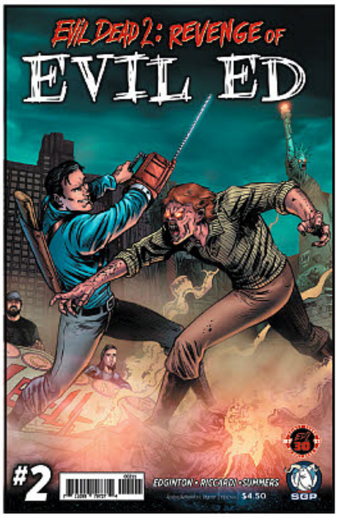

EVIL DEAD 2: REGENGE OF EVIL ED #2
(W) Ian Edington
(A/CA) Vincenzo Riccardi, Chris Summers
Ash charges into the heart of darkness in his beaten-up battle bus, crushing Deadites left and right, and fending off Ed's big league bad guys. At the end of the road, Ash confronts Ed in his temple of temptation and goes *mano e mano* with him. Or rather, *mano e deadite*. It's the final showdown in Evil Vegas, sure, but how is Ash supposed to get out of Hell once all is said and done? (STL038912)
32pgs, FC (2 of 2)............... $4.50

RE:MONSTER VOLUME 3 GN
(W) Kanekiru Kogitsune
(A/CA) Kobayakawa Haruyoshi
Tomokui Kanata has suffered an early death, but his adventures are far from over. He is reborn into a fantastical world of monsters and magic — but as a lowly goblin! Not about to let that stop him, the now renamed Rou uses his new physical prowess and his old memories to plow ahead in a world where consuming other creatures allows him to acquire their powers. (STL038239) (C: 0-1-0)
MATURE THEMES
SC, 5x7, 180pgs, B&W $12.99

THERE'S A DEMON LORD ON THE FLOOR VOLUME 2 GN
(W/A/CA) Kawakami Masaki
Amon Patricia is a powerful Demon Lord who one day finds herself on the receiving end of a vicious attack by the Clan of Light. Fleeing to fight another day, Patricia finds herself in the human world! Looking to blend in, she immediately seeks work and finds herself on the doorstep of the Humming Dining restaurant. She falls in love with their cooking immediately, and now the head chef has plenty more on his plate as he must sate the Demon Lord's appetites, while shaping her into the perfect employee! (STL038241) (C: 0-1-0)
SC, 5x7, 180pgs, B&W $12.99

STAR of the MONTH

EVIL DEAD 2 VOLUME 2: CRADLE OF THE DAMNED TP
(W) Frank Hannah
(A) Oscar Bazaldua & Various
(CA) Larry Watts, Alexander Cutri
Ash is back, baby! The groovy Ash-approved new series is collected in this handsome book-of-the-dead collection. Ash and Annie are back from Hell, hunting down and killing the thousands of Deadite souls loose on Earth. Thank goodness the Dark Ones show up to, well, open the Gateway that sends our heroes into the Mirror Dimension! Did ***not*** see that coming in this wild four-color ride to hell and back! (STL006178)
SC, 7x10, 96pgs, FC................... $15.99

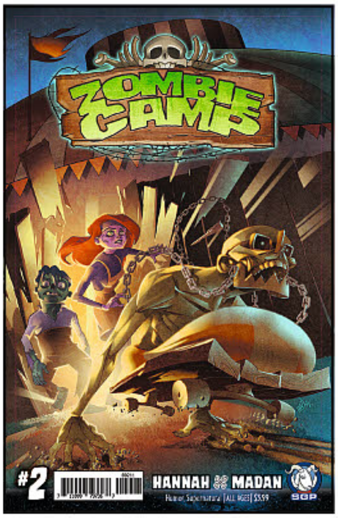

ZOMBIE CAMP #2
(W) Frank Hannah (A/CA) Dev Madan
The summer of your unlife continues at Zombie Camp! When Johnny and the gang follow a stray zombie dog, they find themselves trapped in an abandoned amusement park. With no means of escape, they will need to work togetehr as a team and learn something about each other in the process. It can be tought being open with strangers, but sometimes you just need to spill your guts! (STL038913)
32pgs, FC $3.99

OFFERED AGAIN

O/A MONSTER ELEMENTARY AND THE EGYPTIAN CURSE! TP (VOLUME 2)
(W) Nick Doan (A) Cal Moray & Various (CA) Lee-Roy Lahey
The award-winning *Monster Elementary* team is back for more with *Monster Elementary and the Egyptian Curse!* No, the FBI hasn't reopened their monsters-only school. Yes, these monster children are still trying to fit in among the "normals." In the second volume of the *Monster Elementary* series, the gang finds themselves solving mysteries in a ghost town, fending off a home invasion from a snooping classmate, and on an epic quest in the Egyptian desert. (STL018690)
SC, 7x10, 104pgs, FC................. $22.99

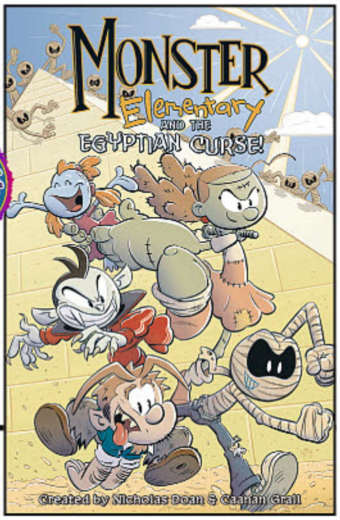

STRANGER COMICS

UNTAMED II #4
(W) Sebastian A. Jones (A/CA) Peter Bergting
The Devil has come looking for his due, and Niobe's new skills will be sorely tested. When the truth is revealed, Hareth, her greatest ally, must choose between his family and the child of destiny. (STL040024)
PETER BERGTING COVER—36pgs, FC (4 of 4) $3.99
JAE LEE COVER—36pgs, FC (4 of 4) $3.99

STAFF PICK

SPENCER & LOCKE #1

Recommended by Trevor Richardson

Spencer & Locke answers that age-old question we've all been asking – What would happen if *Calvin & Hobbes* grew up in *Sin City* and became amoral detectives?

When I first heard about this book, I thought "Bill Waterson meets Frank Miller" was just one of those elevator pitches like "It's *Superman* meets *My Little Pony*" or "It's *Walking Dead* meets *The Goonies*." But no, it's literally the story of a boy who grew up talking to his stuffed panther toy, Spencer, and as a grown up continues to see the giant panther as his partner in crime-solving.

Perhaps the most lovable aspect of *Spencer & Locke* is the choice to draw all the childhood flashbacks in the style of the *Calvin & Hobbes* comic strip, including classic gags like the snowmen, or analog versions of familiar secondary characters like Susie Derkins, Moe, and Miss Wormwood. Except in this dark, broody and often hilarious vision, the Susie character is found dead in an alley, Moe is a known felon, Miss Wormwood is still working at a violent, dark elementary school. Meanwhile, Locke himself crosses Calvin's line of precocious nonconformist into a territory closer to destructive anarchist and his mother beat him for his shenanigans instead of laughing it off like Calvin's folks.

Every hardboiled detective needs a good partner and nothing tops a pithy invisible jungle cat in a trench coat. Using Spencer's cat-like senses as a means of talking through a crime scene, Locke's investigation of a simple back alley homicide descends into kidnapping, conspiracies, seedy clubs and a plot that is bigger than the detective or his imaginary talking panther could have ever imagined. A purist might complain about dragging Watterson's vision through the muck, but that's kind of the point.

Spencer & Locke feels like an alternate reality version of Calvin & Hobbes, with Calvin trying to avenge his lost childhood.

Action Lab Entertainment | $3.99

*See **PREVIEWS** Page 259 to preorder*

Get ready to feel...

SUBLIME

New This Month!

Spiritual Police, Volume 2

Story and Art by Youka **NITTA**

Because he knew the two of them were in love, Nagatsuma makes the hard decision to break up with—to betray—Aoi. Now burdened with a painful wound no one can see, Nagatsuma is assigned to Section Zero, a division of the police force tasked with handling investigations of a paranormal nature. However, the young man sent to collaborate with them knows of Nagatsuma's relationship with Aoi. Will he keep this information to himself or use it to his advantage?

Certified Cool — M MATURE

April 12, 2017
ISBN: 978-1-4215-8807-0
194 pp • 5" x 7 ⅛" • b/w/c • $12.99 US

The World's Greatest First Love, Volume 6

Story and Art by Shungiku **NAKAMURA**

Masamune Takano is the boss—and first love—of rookie shojo manga editor Ritsu Onodera. One day, sick of Takafumi Yokozawa's relentless badgering about his feelings for Takano, Ritsu snaps back that he actually hates him, not realizing Takano is nearby! In reality—and unknown to Takano—Ritsu is finally coming to terms with how he feels about his old flame. Spurred on by Ritsu's painful words, Takano makes a clear decision regarding his relationship with Yokozawa.

M MATURE

April 12, 2017
ISBN: 978-1-4215-9350-0
178 pp • 5" x 7 ⅛" • b/w/c • $12.99 US

{ Check out **Diamond Previews** and **Previews Adult** this and every month for more SUBLIME titles! }

www.SuBLimeManga.com

SEKAIICHI HATSUKOI –ONODERA RITSU NO BAAI– 6 ©Shungiku NAKAMURA 2011 ❤ SPIRITUAL POLICE © 2014 Youka Nitta/SHINSHOKAN

TITAN1STUDIOS

KNIGHT GUARDIANS OF RELATIVITY #4
(W) Gareth Roberts, Taran Chadha
(A) Abel Garcia (CA) Gabe Sapienza
The must read climax! Sufan Roy is trapped in the Café Berliner and narrowly escapes the clutches of Styro and Van Heerden's mercenary men, only to be thrust into a death race to Camp2, home of the last remaining Relativity Machine. Meanwhile in Reykjavik, Ania is on the run from the farm house through the dark forest in search of Clara. Who is Ania's father? (STL038940)
32pgs, FC (4 of 4)........................$3.99

SPOTLIGHT ON

NEW HUMANZ #1
(W) Taran Chadha
(A) Ruben Rojas
(CA) Gabe Sapienza
The Relativity Universe expands with *New Humanz!* Riley, a former CIA agent, and her daughter Sadie are ripped through a temporal vortex and stranded in the year 2226. The journey causes Sadie to lose most of her body, only to be saved by robotic surgery, making her a cyborg. Riley now works in a crime syndicate and attempts to find a suitable donor for her daughter. (STL038942)
32pgs, FC (1 of 4)................$3.99

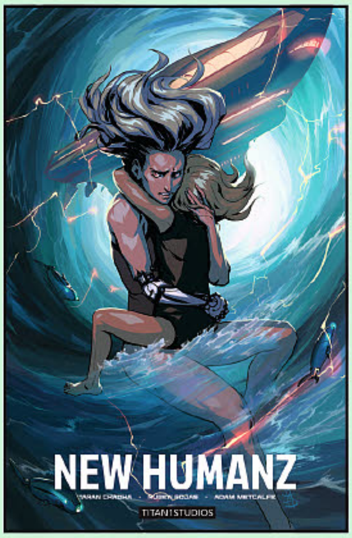

ZOMBEN #1
(W) Mike Heneghan (A/CA) Abel Cicero
ZOMBIE-RIFFIC!
After surviving the "Multipocalypse," Ben tries to live a normal life, hiding the fact that he is infected with a zombie plague. His new friends have just found out… and they think it's kind of cool. Together, they'll face killer robots, missing moms, and the threat of new apocalypses. Plural. (STL038945)
32pgs, FC (1 of 4)........................$3.99

STAFF PICK

SPONGEBOB COMICS VOLUME 1: SILLY SEA STORIES TP

Recommended by Jonathan McKinney

My favorite underrated kid's comic is collected in trade paperback format for the first time!

Growing up, Nickelodeon's *Spongebob Squarepants* was must-watch television for an afternoon escape. The comic does an outstanding job of translating everything that makes the show great, and adds its own flavor in a way that only comics can do.

The many stories in the trade are self-contained with *consistently* great art, and can be read in short bursts. Featuring work from Chuck Dixon, James Kochalka, Derek Drymon, and many more, each storyteller brings passion to the page. It's a joy to see a wide array of artists interpret everyone's favorite aquatic characters in Bikini Bottoms in their own style.

Spongebob Comics: Silly Sea Stories is a perfect gift for fans of all ages, young and old. As a gift or as a guilty pleasure, make sure to add this trade to your pull list!

Bongo | $10.95

*See **PREVIEWS** Page 324 to preorder*

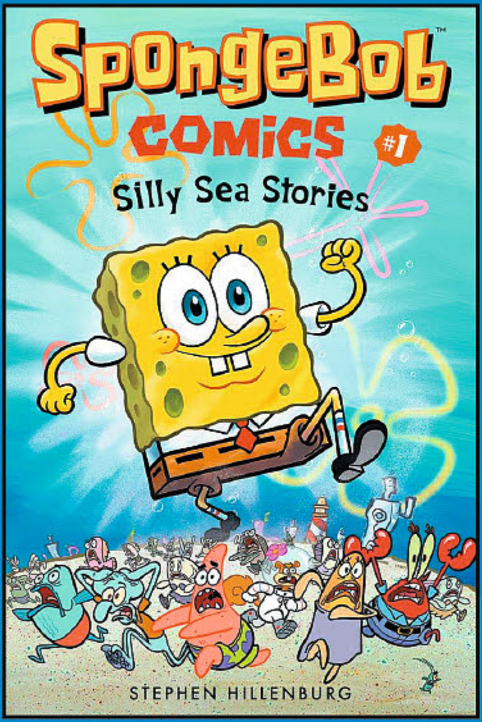

TITAN COMICS

WWW TITAN-COMICS.COM @COMICSTITAN /COMICSTITAN

THIS MONTH'S TOP PICKS!

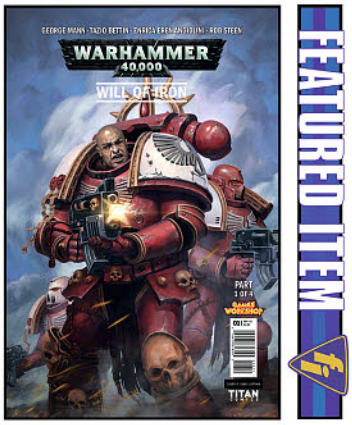

WARHAMMER DAWN OF WAR III #1
NEW FOUR-PART MINI-SERIES BASED ON THE MILITARY SCIENCE FICTION REAL-TIME STRATEGY VIDEO GAME SERIES, *DAWN OF WAR*!

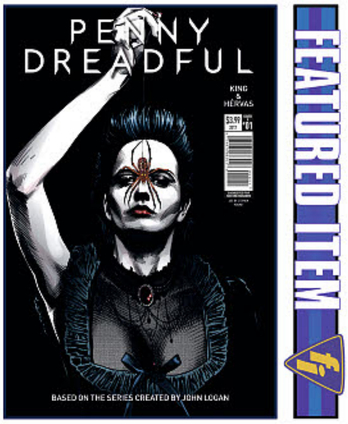

PENNY DREADFUL #1
SHOWTIME® SERIES *PENNY DREADFUL* CONTINUES IN COMICS! SET SIX MONTHS AFTER THE ENDING OF THE TV SHOW'S FINAL SEASON!

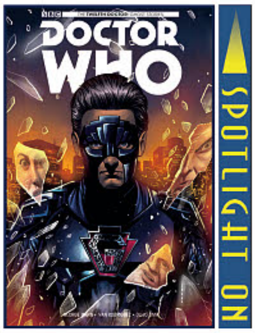

DOCTOR WHO GHOST STORIES #1
BRAND-NEW MINI-SERIES STARRING THE TWELFTH DOCTOR!

DARK SOULS: TALES OF EMBER #1
THE SELL OUT & CRITICALLY ACCLAIMED SERIES RETURNS!

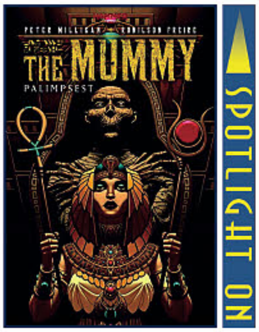

THE MUMMY VOL. 1: PALIMPSEST TPB
RADICAL NEW TAKE ON THE MUMMY LEGEND! WRITTEN BY COMICS ROYALTY PETER MILLIGAN!

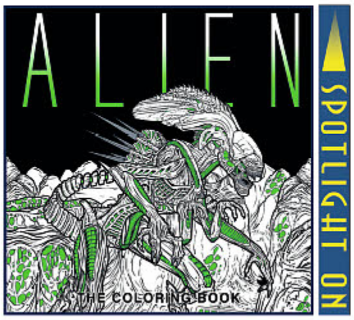

ALIEN: THE COLORING BOOK
OFFICIAL *ALIEN* COLORING BOOK FEATURING ALL THE ICONIC SCENES FROM THE *ALIEN* MOVIES!

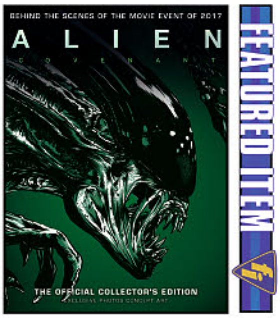

ALIEN: COVENANT COLLECTOR'S EDITION
CELEBRATING THE NEW *ALIEN: COVENANT* MOVIE DIRECTED BY RIDLEY SCOTT!

THE ART OF ALIEN: COVENANT
A BEAUTIFULLY LAVISH ART BOOK CELEBRATES THE VISION BEHIND THE MOVIE!

APRIL 2017 SOLICITS

COMICS

- ☐ ANNO DRACULA #2
- ☐ ASSASSIN'S CREED UPRISING #4
- ☐ ASSASSIN'S CREED AWAKENING #6
- ☐ ASSASSIN'S CREED REFLECTIONS #2
- ☐ DARK SOULS: TALES OF EMBER #1
- ☐ DOCTOR WHO GHOST STORIES #1
- ☐ ELEVENTH DOCTOR #3.7
- ☐ FOREVER WAR #3
- ☐ HOOK JAW #5
- ☐ KHAAL #4
- ☐ NINTH DOCTOR #14
- ☐ NORMAN #5
- ☐ PENNY DREADFUL #1
- ☐ SHERLOCK: THE BLIND BANKER #4
- ☐ SKY DOLL: SUDRA #2
- ☐ SUPERMANSION #2
- ☐ TANK GIRL WORLD WAR TANK GIRL #3
- ☐ TENTH DOCTOR #3.5
- ☐ TWELFTH DOCTOR #3.4
- ☐ WARHAMMER 40,000 REVELATIONS #6
- ☐ WARHAMMER DAWN OF WAR III #1
- ☐ WORLD WAR X #5

COLLECTIONS

- ☐ THE MUMMY PALIMPSEST TPB
- ☐ TWELFTH DOCTOR - THE TWIST TPB

BOOKS

- ☐ ALIEN: COVENANT COLLECTOR'S EDITION HC
- ☐ ALIEN: THE COLORING BOOK
- ☐ ALIEN: COVENANT NOVEL
- ☐ THE ART OF ALIEN COVENANT
- ☐ STAR WARS: HEROES OF THE LIGHT SIDE

MAGAZINES

- ☐ MONSTER HIGH #25
- ☐ STAR WARS INSIDER #172
- ☐ ALIEN: COVENANT COLLECTOR'S EDITION

INTERESTED IN A RETAILER EXCLUSIVE VARIANT FOR YOUR STORE?
CONTACT RICKY CLAYDON AT TITAN COMICS ON:
RICKY.CLAYDON@TITANEMAIL.COM

COMING NEXT MONTH

ROBOTECH

A NEW SERIES BY BRIAN WOOD

THE INFLUENTIAL ANIME RETURNS WITH A NEW ONGOING SERIES PACKED WITH SHOCKS AND SURPRISES!

SHOWTIME® ORIGINAL SERIES PENNY DREADFUL CONTINUES IN COMICS!

FEATURED ITEM

NEW SERIES!

COVER A: STEPHEN MOONEY

6 COVERS!

PENNY DREADFUL #1
(ONGOING: 'THE AWAKING', PART 1 OF 4)

Writer **Chris King** Artist **Jesús Hervás** Colorist **Jason Wordie**
FC • 40pp • **$4.99** On Sale **April 5, 2017**

Ethan Chandler finds himself unable to move on. As he searches desperately for meaning in a world without Vanessa, ancient words echo across the centuries, and he is called on once again to take up arms against the creatures crawling out of the night!

THE SELL-OUT AND CRITICALLY-ACCLAIMED COMIC SERIES RETURNS!

CONTINUES THE STORY DIRECTLY AFTER THE SHOCKING EVENTS OF *PENNY DREADFUL*'S SEASON THREE TV FINALE!

FEATURES ETHAN CHANDLER, SIR MALCOLM MURRAY, FERDINAND LYLE AND LILY!

COMIC SERIES REGULARLY PROMOTED ON THE OFFICIAL PENNY DREADFUL FACEBOOK PAGE - OVER 800,000 FANS!

CONNECTING PHOTO COVERS!

COVER B: PHOTO

COVER C: PHOTO

COVER D: ROB DAVIS

COVER E: SHANE PIERCE

COVER F: LOUIE DE MARTINIS

SET SIX MONTHS AFTER THE ENDING OF THE TV SHOW'S FINAL SEASON!

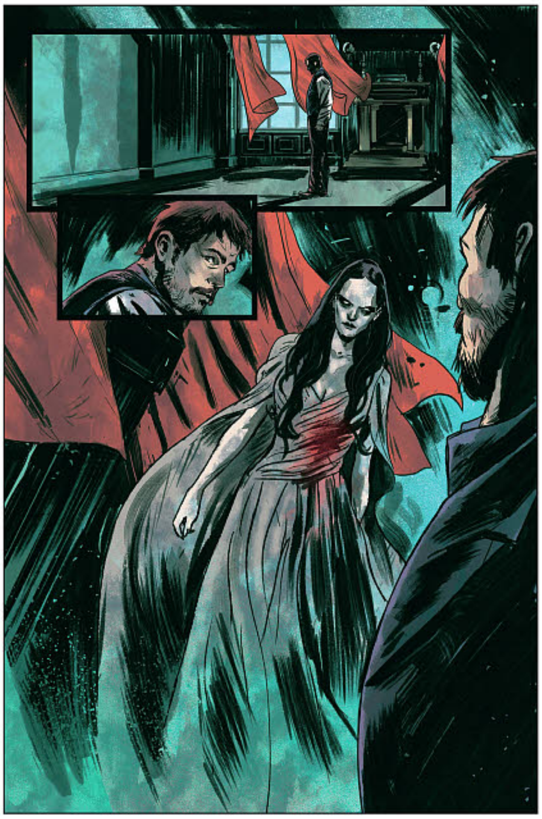

WRITTEN BY *PENNY DREADFUL* TV SERIES CO-EXECUTIVE PRODUCER **CHRIS KING** WITH INTERIOR ART FROM **JESÚS HERVÁS** (*SONS OF ANARCHY*)!

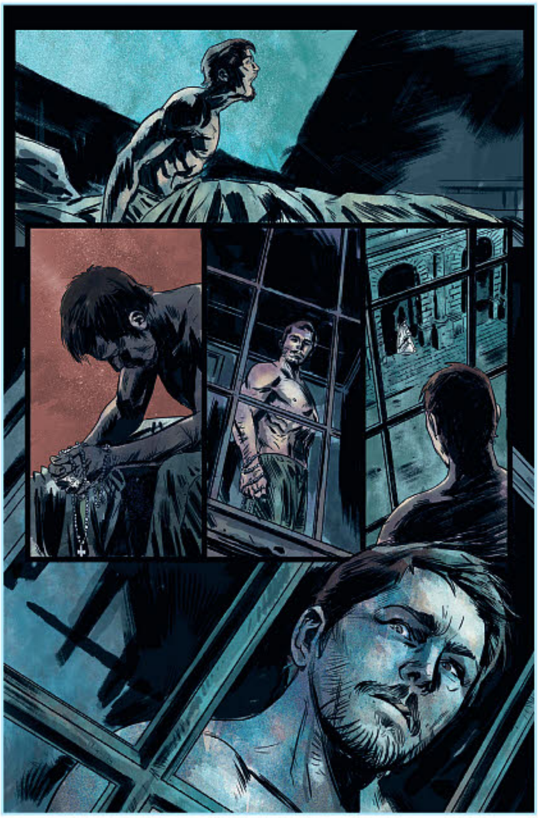

"Penny Dreadful" © Showtime Networks Inc. All rights reserved. SHOWTIME is a registered trademark of Showtime Networks Inc., a CBS Company.

OFFERED AGAIN

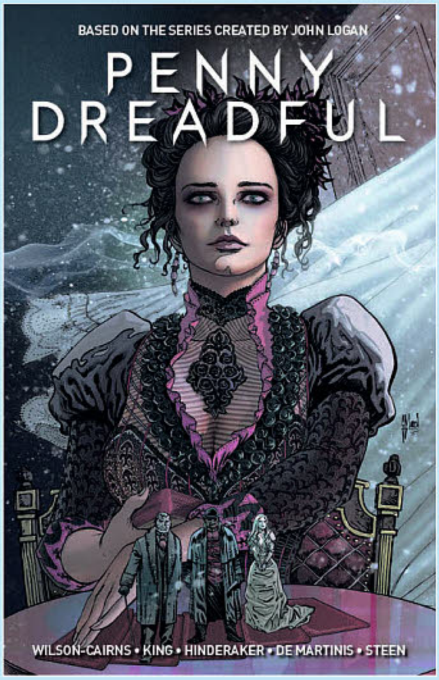

COVER: GUILLEM MARCH

PENNY DREADFUL VOL. 1 TPB

Writer **Krysty Wilson-Cairns** Artist **Louie De Martinis**

SC • FC • 128pp • **$14.99**

ISBN **9781785853685**

COVER: ABIGAIL LARSON

PENNY DREADFUL #1 2ND PRINTING

Writer **Krysty Wilson-Cairns** Artist **Louie De Martinis**

FC • 32pp • **$3.99**

ALSO AVAILABLE!
THE ART AND MAKING OF PENNY DREADFUL HC

SEE THE ORDER FORM FOR DETAILS

FOUR INCREDIBLE ONGOING SERIES!

COVER A: SIMON MYERS

NINTH DOCTOR #14

PART 2 (OF 3)

Writer Cavan Scott
Artist Adriana Melo
Colorist Marco Lesko
FC • 32pp • $3.99
On Sale June 28, 2017

AS THE SEASON POWERS TOWARDS A JAW-DROPPING CONCLUSION – WILL JACK RESOLVE MORE MYSTERIES FROM HIS MISSING PAST?

AND WHO'S THE NEWCOMER WITH A SECRET ABOARD THE TARDIS?!

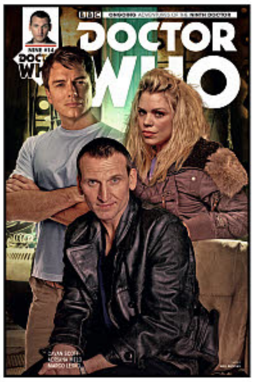

COVER B: WILL BROOKS

COVER C: ARIANNA FLOREAN

© Doctor Who, the Daleks, the Cybermen, TARDIS and all other characters and logos are trade marks of the BBC and are used under licence unless otherwise indicated.

NEW STORY!

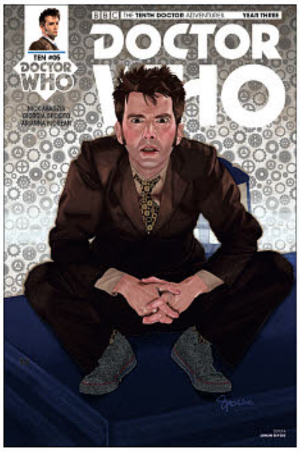

COVER A: SIMON MYERS

TENTH DOCTOR #3.5

PART 1 (OF 1)

Writer James Peaty
Artist Warren Pleece
Colorist Hi-FI
FC • 32pp • $3.99
On Sale May 17, 2017

THE DOCTOR AND GABBY STOP OFF IN LONDON'S 'SILICON ROUNDABOUT', HOTBED OF TECH DEVELOPMENT... ONLY TO FIND AN INTERDIMENSIONAL CREATURE IS POKING HOLES IN THE FABRIC OF REALITY!

COVER B: WILL BROOKS

COVER C: WELLINGTON ALVES

COVER D: IOLANDA ZANFARDINO

END OF ARC

COVER A: SIMON MYERS

ELEVENTH DOCTOR #3.7

PART 2 (OF 2)

Writer George Mann
Artist I.N.J. Culbard
Colorist Triona Farrell
FC • 32pp • $3.99
On Sale July 12, 2017

WRITTEN BY GEORGE MAN (*DARK SOULS*) & ILLUSTRATED BY I.N.J. CULBARD (*2000AD, BRASS SUN*)!

COVER B: WILL BROOKS

COVER C: RODNEY RAMOS

COVER D: IOLANDA ZANFARDINO

NEW STORY!

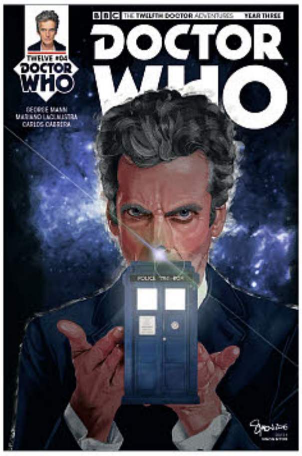

COVER A: SIMON MYERS

TWELFTH DOCTOR #3.4

PART 1 (OF 1)

Writer James Peaty
Artist Warren Pleece
FC • 32pp • $3.99
On Sale June 7, 2017

THE TWELFTH DOCTOR, FLYING SOLO, LANDS IN IDYLLIC SMALLTOWN AMERICANA... BUT THERE'S SOMETHING DISTURBING LURKING JUST BENEATH THE SURFACE – A PSYCHIC SMILE THAT SPLITS THE SKY AND CORRUPTS THE MINDS OF EVERYONE PRESENT!

COVER B: WILL BROOKS

COVER C: ARIANNA FLOREAN

COVER D: RAINE SZRAMSKI

DOCTOR WHO SEASON 10 AIRS ON BBC AMERICA SPRING 2017!

SPOTLIGHT ON

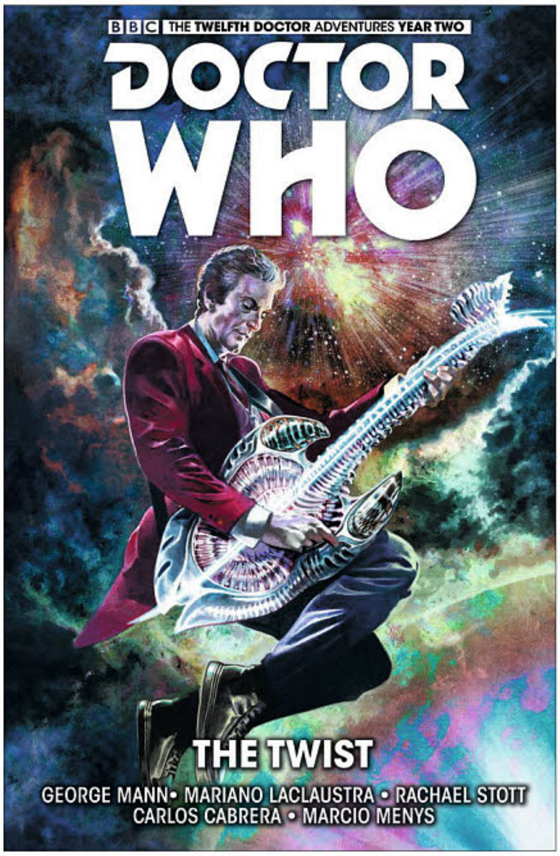

COVER: STEVE PUGH

THE TWELFTH DOCTOR VOL. 5: THE TWIST TPB

Writer George Mann
Artists Mariano Laclaustra, Rachael Stott
SC • FC • 128pp • $14.99
On Sale June 28, 2017
ISBN 9781785853210

THE STUNNING FIFTH COLLECTION OF THE TWELFTH DOCTOR'S ALL-NEW COMICS ADVENTURES!

WRITTEN BY GEORGE MAN (*DARK SOULS*) & ILLUSTRATED BY AWARD-WINNING ARTIST RACHAEL STOTT (*STAR TREK, GHOSTBUSTERS*)!

COLLECTS ISSUES #2.6 - #2.10!

"COLORFUL AND FUN!" - NEWSARAMA

"EXCITING, FAST-MOVING, FUNNY AND MYSTERIOUS!" - GEEK MOM

"CAPTURES PETER CAPALDI'S TAKE ON THE DOCTOR BRILLIANTLY!" - UNLEASH THE FANBOY

OFFERED AGAIN!

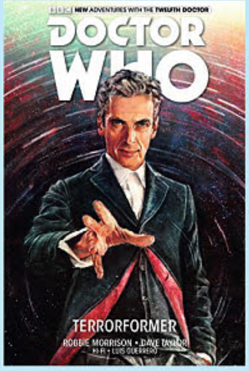

COVER: ALICE X. ZHANG

THE TWELFTH DOCTOR VOL.1: TERRORFORMER HC

Writer Robbie Morrison
Artist Dave Taylor
HC • FC • 128pp • $19.99
ISBN 9781782761778

COVER: BLAIR SHEDD

THE TWELFTH DOCTOR VOL. 2: FRACTURES HC

Writer Robbie Morrison
Artist Brian Williamson
HC • FC • 128pp • $19.99
ISBN 9781782763017

COVER: RIAN HUGHES

THE TWELFTH DOCTOR VOL. 3: HYPERION HC

Writer Robbie Morrison, George Mann
Artists Daniel Indro, Mariano Laclaustra
HC • FC • 128pp • $19.99
ISBN 9781782767473

OFFERED AGAIN

COVER: TOMMY LEE EDWARDS

TORCHWOOD #1 CONVENTION SPECIAL

Writers John Barrowman & Carole Barrowman
Artists Antonio Fuso & Pasquale Qualano
FC • 48pp • $10

FEATURES REGULAR TW #1 PLUS JOHN BARROWMAN, CAROLE E. BARROWMAN, AND TOMMY LEE EDWARDS SHORT STORY, 'THE SELKIE - FINALLY BACK IN PRINT!

INTERIOR

INTERIOR

© Original series "Torchwood" created by Russell T Davis. 'Torchwood' and the Torchwood word marks, logos and devices are trade marks of the British Broadcasting Corporation and are used under license.

FOLLOW THE GHOST, FROM THE STUNNING 2016 HOLIDAY SPECIAL, THE RETURN OF DOCTOR MYSTERIO, INTO A BRAND-NEW, GALAXY-SPANNING ADVENTURE WITH THE DOCTOR!

SPOTLIGHT ON

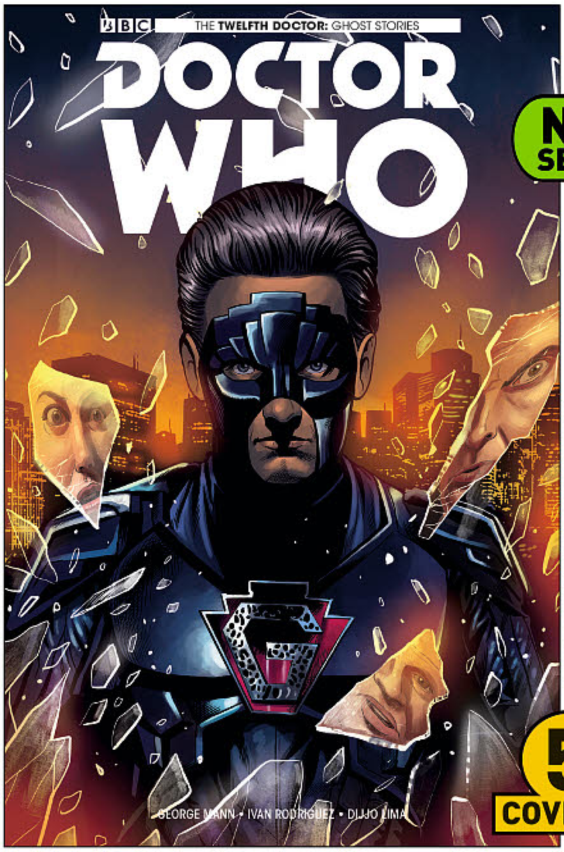

COVER A: MARIANO LACLAUSTRA

NEW SERIES!

5 COVERS!

DOCTOR WHO: GHOST STORIES #1 (OF 4)

Writer George Mann Artist Ivan Rodriguez Colorist Dijjo Lima
FC • 32pp • $3.99 On Sale April 5, 2017

AN ALL-NEW ADVENTURE WITH THE GHOST, LUCY, AND THE DOCTOR. WHAT PART OF THE GHOST'S SECRET ORIGIN RETURNS TO THREATEN THE UNIVERSE?

A DEATH-DEFYING JOURNEY THROUGH TIME AND SPACE WITH A SUPERPOWERED FAMILY IN TOW. IT'S *DOCTOR WHO* MEETS *THE INCREDIBLES*!

AND A SUPERHERO NEEDS... A SUPER-VILLAIN! MEET THE GHOST'S DARK SHADOW, THE SMOKE!

FOUR-PART MINISERIES WRITTEN BY GEORGE MANN (*DARK SOULS, WARHAMMER 40,000*), WITH ART BY IVAN RODRIGUEZ (*DOCTOR WHO: SUPREMACY OF THE CYBERMEN*), DENNIS CALERO (*ASSASSIN'S CREED: TEMPLARS*), AND PASQUALE QUALANO (*TORCHWOOD*)!

Guest starring THE GHOST, as played by Justin Chatwin, and LUCY FLETCHER, as played by Charity Wakefield, in new adventures above and beyond the Holiday Special!

Is it a bird? Is it a plane?! No - it's a police box VWORP-ing through the temporal vortex, and a caped superhero swooping alongside!

COVER B: PHOTO

COVER C: SIMON MYERS

COVER D: ANTONIO FUSO

COVER F: LUIS GUERRERO

© Doctor Who, the Daleks, the Cybermen, TARDIS and all other characters and logos are trade marks of the BBC and are used under licence unless otherwise indicated.

WRITTEN BY GEORGE MANN
(*DARK SOULS, WARHAMMER 40,000!*)

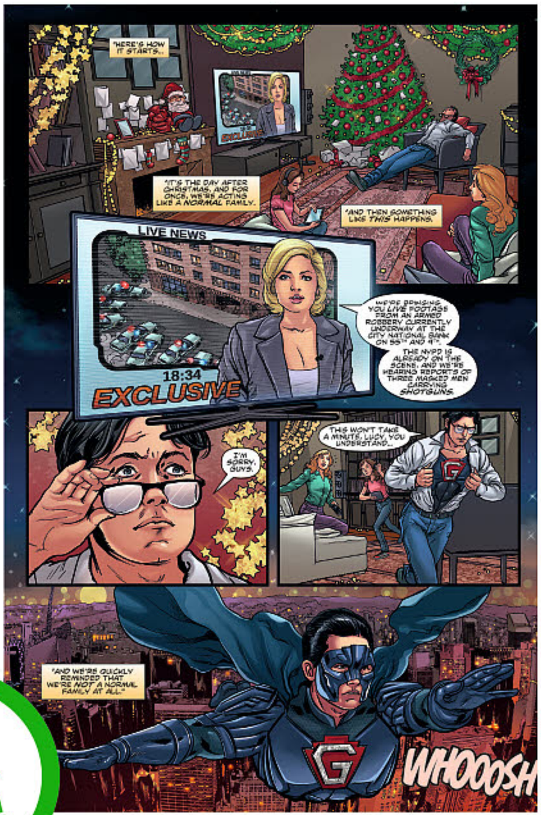

READ FULL PDF!

INTERIOR PAGES! #1 ILLUSTRATED BY IVAN RODRIGUEZ (*SUPREMACY OF THE CYBERMEN*) & DIJJO LIMA!

FROM THE CREATORS OF *ROBOT CHICKEN*!

SPOTLIGHT ON

COVER A: JAY.

SHERLOCK THE BLIND BANKER #4

PART 4 (OF 6)

Writer Steve Thompson
Co-creators Steven Moffat & Mark Gatiss
Artist Jay.
FC • BW • 40pp • $4.99
On Sale April 12, 2017

MANGA ADAPTATION OF THE HIT TV SHOW STARRING WORLDWIDE SUPERSTARS BENEDICT CUMBERBATCH (*DOCTOR STRANGE*) AND MARTIN FREEMAN (*THE HOBBIT*)!

© Hartswood Films

COVER B: PHOTO

COVER C: YIFENG JIANG

COVER A: ZAK SIMMONDS-HURN

SUPERMANSION #2

PART 2 (OF 4)

Writer Barry Hutchison
Artist Jake Elphick
FC • 32pp • $3.99
On Sale April 12, 2017

COMIC SERIES BASED ON THE EMMY NOMINATED ANIMATED COMEDY, *SUPERMANSION*!

AGING SUPERHERO, TITANIUM REX, AND HIS HAS-BEEN TEAM KNOWN AS THE LEAGUE OF FREEDOM, STRUGGLE TO STAY RELEVANT IN A CHANGING WORLD.

COMIC SERIES REGULARLY PROMOTED ON CRACKLE

COVER B: PHOTO

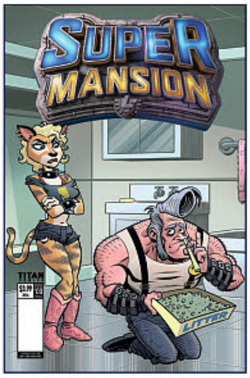

COVER C: ROGER LANGRIDGE

COVER D: DAVID LEACH

© 2017 Colton Productions, Inc. All Rights Reserved.

END OF ARC

COVER A: JOSÉ HOLDER

ASSASSIN'S CREED: UPRISING #4

PART 4 (OF 4)

Writers Alex Paknadel, Dan Watters
Artist José Holder
FC • 32pp • $3.99
On Sale April 26, 2017

SERIES UNITES THE WORLDS OF THE TEMPLARS AND THE ASSASSINS!

ILLUSTRATED BY *ASSASSIN'S CREED* STORYBOARD ARTIST JOSÉ HOLDER! WRITTEN BY DAN WATTERS (*LIMBO*) AND ALEX PAKNADEL (*ARCADIA*)

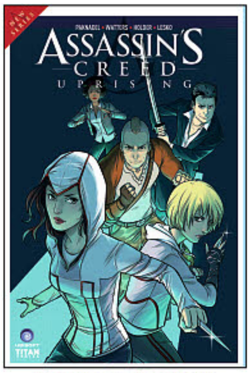

COVER B: YISHAN LI

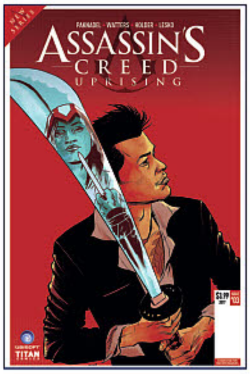

COVER C: ADAM GORHAM

10TH ANNIVERSARY SPECTACULAR!

SPOTLIGHT ON

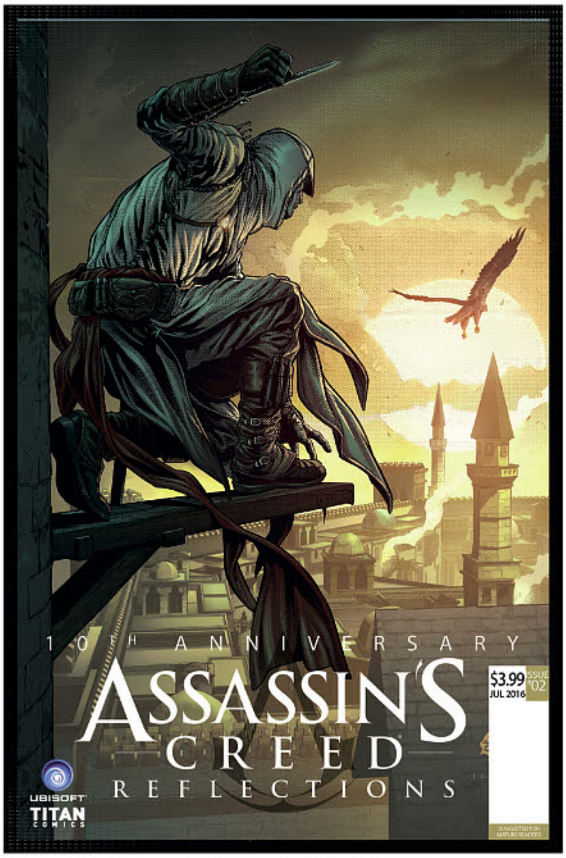

COVER A: WILL CONRAD

ASSASSIN'S CREED REFLECTIONS #2

PART 2 (OF 4)

Writer Ian Edginton
Artist Valeria Favoccia
FC • 32pp • $3.99
On Sale April 5, 2017

FOUR-PART MINI SERIES WRITTEN BY IAN EDGINTON AND ILLUSTRATED BY VALERIA FAVOCCIA!

FEATURING FAN-FAVORITE *ASSASSIN'S CREED* GAME CHARACTERS ALTAÏR, EZIO AUDITORE, EDWARD KENWAY, CONNOR, AND MORE!

COVER B: NACHO ARRANZ

COVER C: SUNSETAGAIN

COVER D: POLYGON VARIANT

© 2017 Ubisoft Entertainment. All Rights Reserved. Assassin's Creed, Ubisoft, and the Ubisoft logo are trademarks of Ubisoft Entertainment in the U.S. and/or other countries.

END OF ARC

COVER A: DOUBLELEAF

ASSASSIN'S CREED AWAKENING #6

PART 6 (OF 6)

Writer Yano Takashi
Artist Oiwa Kenji
FC • 40pp • $4.99
On Sale April 12, 2017

***ASSASSIN'S CREED®* MANGA – COLLECTED FOR THE FIRST TIME IN ENGLISH!**

SET IN THE TIME OF *ASSASSIN'S CREED®: BLACK FLAG!*

COVER B: SONIA LEONG

COVER C: MAURO MANDALARI

COVER A: BLAIR SHEDD

WARHAMMER 40,000 #6: REVELATIONS

PART 2 (OF 4)

Writer George Mann
Artists Tazio Bettin, Enrica Eren Angiolini
FC • 32pp • $3.99
On Sale April 12, 2017

PART TWO OF A BRAND NEW ARC – THE ELDAR HARLEQUINS ATTACK!

BY SUPERSTAR WRITER GEORGE MANN (*WARHAMMER 40,000 NOVELS; DARK SOULS; DOCTOR WHO*), WITH ART BY TAZIO BETTIN (*INDEPENDENCE DAY*)!

COVER B: JIMBO SALGADO

COVER C: TAZIO BETTIN & ENRICA EREN ANGIOLINI

© Games Workshop Limited. All Rights Reserved.

TITAN COMICS

DIVE INTO THE WORLD OF THE MULTI-MILLION SELLING VIDEOGAME FRANCHISE!

FEATURED ITEM

NEW SERIES!

5 COVERS!

COVER A: ØRJAN SVENDSEN

WARHAMMER 40,000: DAWN OF WAR III #1 (OF 4)

Writer Ryan O'Sullivan Artists Daniel Indro, Kevin Enhart
FC • 32pp • $3.99 On Sale April 14, 2017

NEW FOUR-PART MINI-SERIES FROM THE UNIVERSE OF THE REAL-TIME STRATEGY VIDEO GAME BASED ON *WARHAMMER 40,000, DAWN OF WAR*!

VIDEO GAME DEVELOPED BY RELIC ENTERTAINMENT!

NEW *WARHAMMER 40,000: DAWN OF WAR III* VIDEO GAME RELEASING SOON!

THE FIRST TWO *WARHAMMER 40,000: DAWN OF WAR* VIDEO GAMES HAVE SOLD MORE THAN 7 MILLION COPIES WORLDWIDE!

COMIC SERIES WRITTEN BY RYAN O'SULLIVAN (*TURNCOAT, EISENHORN: XENOS*) & ILLUSTRATED BY DANIEL INDRO (*VIKINGS: UPRISING, DOCTOR WHO*)!

COVER B: DAVID SONDERED

COVER C: VIDEOGAME VARIANT

PRAISE FOR THE VIDEOGAME SERIES

"5/5" - GAMEPRO

"4.5/5" - COMPUTER GAMING WORLD

"9.25/10" - GAME INFORMER

"8.8/10" - GAMESPOT

"8.8/10" - IGN

"8.7/10" - GAMING NERD

COVER E: CONNOR MCGILL

A SQUAD OF BLOOD RAVENS SPACE MARINES FACE THEIR TOUGHEST CHALLENGE YET ON A HELLISH CHAOS WORLD!

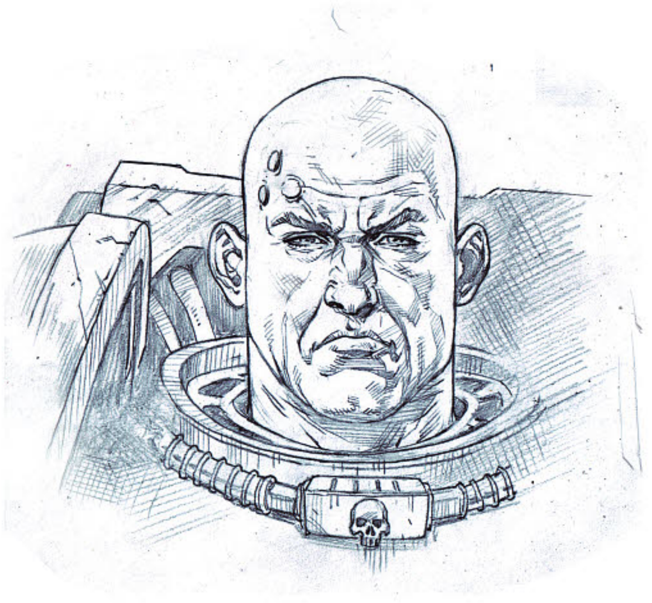

INITIAL CHARACTER SKETCHES
BY DANIEL INDRO
(NOT FINAL)

WARHAMMER 40,000: DAWN OF WAR III VIDEO GAME RELEASING SOON!

COVER D: PASQUALE QUALANO & MARCO LESKO

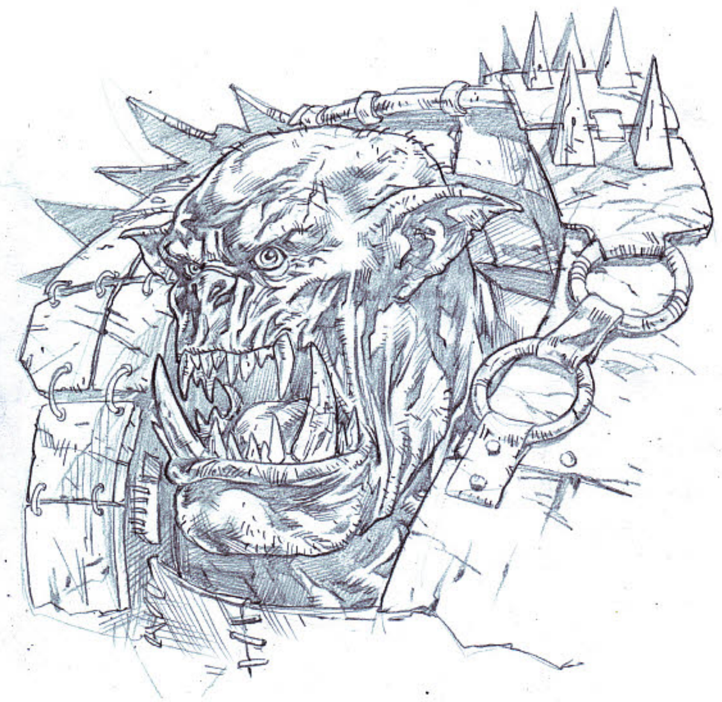

Warhammer 40,000: Dawn of War III © Copyright Games Workshop Limited 2017. Dawn of War III, the Dawn of War logo, GW, Games Workshop, Space Marine, 40K, Warhammer, Warhammer 40,000, 40,000, the 'Aquila' Double-headed Eagle logo, and all associated logos, illustrations, images, names, creatures, races, vehicles, locations, weapons, characters, and the distinctive likeness thereof, are either ® or TM, and/or © Games Workshop Limited, variably registered around the world, and used under license.

THE SELL-OUT & CRITICALLY-ACCLAIMED SERIES RETURNS!

SPOTLIGHT ON

NEW SERIES!

5 COVERS!

COVER A: DAMIEN WORM

Dark Souls ™ & © BANDAI NAMCO Entertainment Inc. /©FromSoftware, Inc. All rights reserved.

DARK SOULS: TALES OF EMBER #1 (OF 2)

Writers George Mann, Tauriq Moosa
Artists Alan Quah, Michael Walsh, Daniel Serra, Damien Worm
FC • 32pp • $3.99 On Sale April 5, 2017

THE *DARK SOULS* SHORT STORIES RETURN, WITH EIGHT NEW FRESH TAKES ON THE STAGGERINGLY POPULAR MYTHOS!

BASED IN THE WORLD OF THE GLOBAL HIT VIDEO GAME SERIES, *DARK SOULS*!

35 AWARDS & NOMINATIONS AT E3 FOR *DARK SOULS*!

WRITTEN AND DRAWN BY SOME OF THE COMIC INDUSTRY'S BRIGHTEST TALENTS!

COMIC REGULARLY PROMOTED ON THE OFFICIAL *DARK SOULS* FACEBOOK & TWITTER - OVER 750,000 FANS!

COVER B: MICHAEL WALSH

COVER C: FABIO LISTRANI

INTERIOR ART BY DANIEL SERRA

COVER D: DANIEL SERRA

COVER E: NICK PERCIVAL

BACK IN STOCK

OFFERED AGAIN

DARK SOULS: THE BREATH OF ANDOLUS TPB

Writer **George Man** Artist **Alan Quah**
SC • FC • 112pp • **$16.99**
ISBN **9781785853661**

"OUTSTANDING! 9/10"
- FANBOY NATION

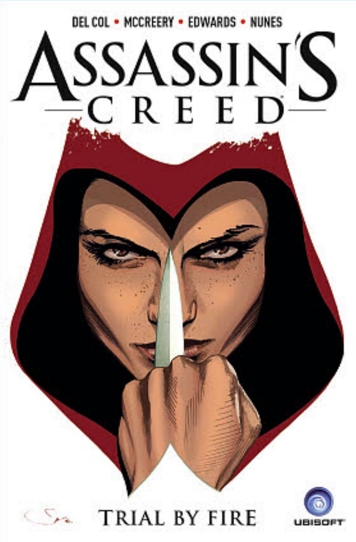

ASSASSIN'S CREED VOL1: TRIAL BY FIRE TPB

Writers **Anthony Del Col, Conor McCreery**
Artist **Neil Edwards**
SC • FC • 128pp • **$14.99**
ISBN **9781782763055**

"GOOD WRITERS, CLEAN, DETAILED ART...PICK IT UP EVEN IF YOU'VE NEVER HEARD OF THE GAME!"
- UPROXX

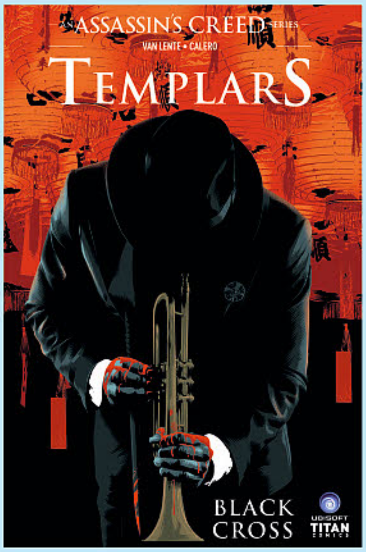

ASSASSIN'S CREED: TEMPLARS VOL 1: BLACK CROSS TPB

Writer **Fred Van Lente**
Artist **Dennis Calero**
SC • FC • 128pp • **$14.99**
ISBN **9781782763116**

"A WORTHWHILE ADDITION TO THE EVER-GROWING FRANCHISE. *TEMPLARS* STANDS OUT!" - IGN

DEVIL MAY CRY HC

Writer **Iza** Artist **Patrik Pion**
HC • FC • 48pp • **$9.99**
ISBN **9781782760221**

"THE ART WAS WONDERFUL, AND REMINDED ME OF *CONSTANTINE!*"
- DEN OF GEEK

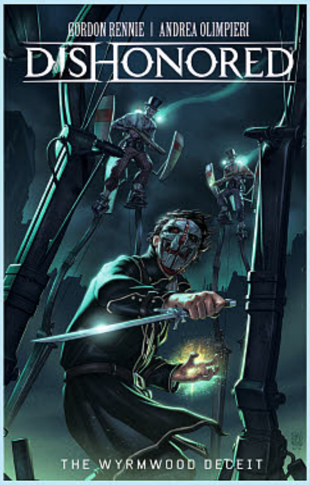

DISHONORED: THE WYRMWOOD DECEIT TPB

Writer **Gordon Rennie**
Artist **Andrea Olimpieri**
SC • FC • 112pp • **$16.99**
ISBN **9781785852336**

"REALLY CAPTURES THE FLAVOR OF THE FIRST GAME!"
- NERDIST

THE EVIL WITHIN TPB

Writer **Ian Edginton** Artist **Alex Sanchez**
HC • FC • 112pp • **$19.99**
ISBN **9781782761655**

"ALEX SANCHEZ'S ART IS GRIPPINGLY CHILLING. A MUST READ!" - UNLEASH THE FANBOY

DEUS EX VOLUME 1: CHILDREN'S CRUSADE TPB

Writer **Alex Irvine** Artist **John Aggs**
SC • FC • 112pp • **$14.99**
ISBN **9781785851810**

"CAPTURES THE DISTINCTIVE CYBERPUNK AESTHETIC OF THE GAMES!" - IGN

SEE ORDER FORM FOR DETAILS

TITAN COMICS

HAMMER COMICS

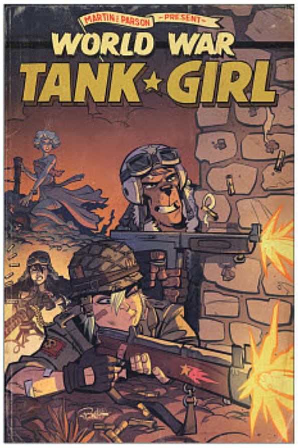

COVER A: BRETT PARSON

TANK GIRL: WORLD WAR TANK GIRL #3
PART 3 (OF 4)

Writer Alan Martin
Artist Brett Parson
FC • 32pp • $3.99
On Sale May 17, 2017

THIRD OF THREE BRAND-NEW MINI-SERIES IN THE TANK GIRL TRILOGY FROM THE MIND OF TANK GIRL CO-CREATOR ALAN MARTIN!

ILLUSTRATED BY RISING STAR BRETT PARSON (*NEW ROMANCER, TWO GIRLS, ONE TANK*)!

COVER B: CHRIS WAHL

Tank Girl Copyright © 2017 Hewlett & Martin.

COVER C: ANDREW ROBINSON

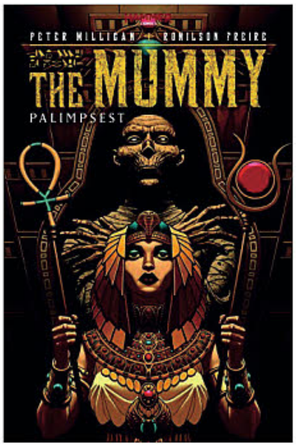

COVER: PAUL MCCAFFREY

THE MUMMY VOL.1: PALIMPSEST TPB

Writer Peter Milligan
Artist Ronilson Freire
SC • FC • 128pp • $16.99
On Sale July 18, 2017
ISBN 9781785859786

RADICAL NEW TAKE ON THE MUMMY LEGEND!

WRITTEN BY COMICS ROYALTY PETER MILLIGAN (*SHADE*)

COLLECTS ISSUES #1-#5

INTERIOR

The Palimpsest © 2017 Hammer Films. All rights reserved.

"ABSOLUTELY AMAZING WORK!"
- READING WITH A FLIGHT RING

"FANTASTIC DIALOGUE!"
- SCI FI PULSE

"IF YOU READ ALAN MOORE'S *SWAMP THING*, THEN *THE MUMMY* IS FOR YOU!" - DOWN THE TUBES

"COMPULSORY READING... GLORIOUS"
- NEIL GAIMAN ON *ANNO DRACULA*

SPOTLIGHT ON

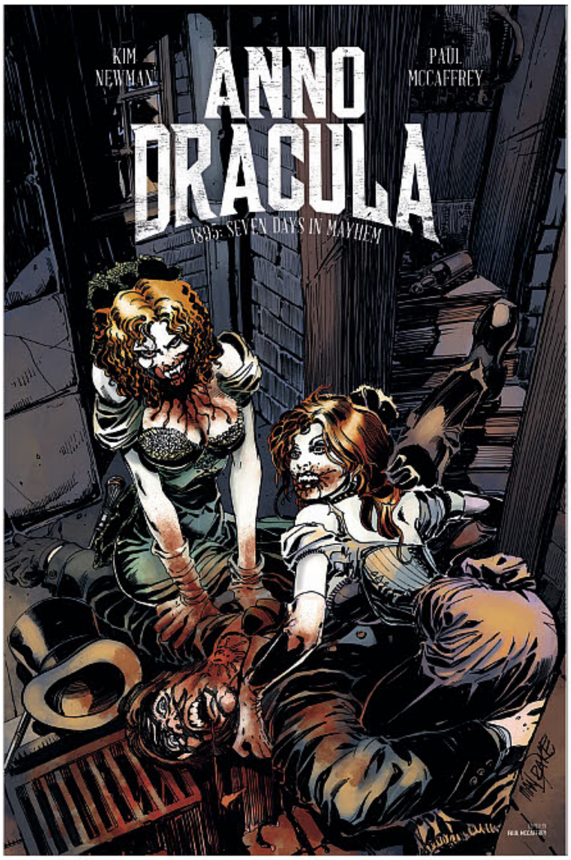

COVER A: TOM MANDRAKE

ANNO DRACULA #2
PART 2 (OF 5)

Writer Kim Newman
Artist Paul McCaffrey
FC • 32pp • $3.99
On Sale April 19, 2017

AN ALL-NEW COMIC SERIES BASED ON THE BEST SELLING *ANNO DRACULA* NOVELS BY KIM NEWMAN!

WRITTEN BY CREATOR KIM NEWMAN WITH ART BY PAUL MCCAFFREY (*THE THIRD DOCTOR*).

COVER B: PAUL MCCAFFREY

COVER C: MIKE COLLINS

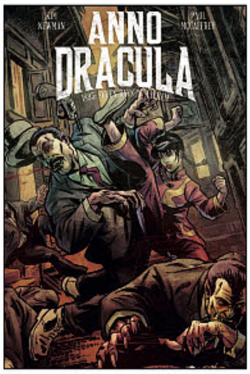

COVER D: BRIAN WILLIAMSON

CONTINUING THE HIT SERIES PREVIOUSLY PUBLISHED BY MARVEL!

SPOTLIGHT ON

COVER A: BARBUCCI & CANEPA

SKY DOLL: SUDRA #2

PART 2 (OF 2)

Writer Barbara Canepa
Artist Alessandro Barbucci
FC • 32pp • $3.99
On Sale April 12, 2017

A SCI-FI FANTASY OPERA FROM DISNEY ANIMATORS ALESSANDRO BARBUCCI AND BARBARA CANEPA!

CONTINUING THE HIT SERIES PREVIOUSLY PUBLISHED BY MARVEL!

A GORGEOUS EXPLORATION OF ARTIFICIAL INTELLIGENCE, RELIGION, LOVE AND WHAT IT MEANS TO BE HUMAN

COVER B: MATTEO DE LONGIS

COVER C: BARBUCCI & CANEPA

© EDITIONS SOLEIL / BARBUCCI / CANEPA

END OF SERIES

COVER A: NICK PERCIVAL

HOOK JAW #5

PART 5 (OF 5)

Writer Si Spurrier
Artists Conor Boyle, Guilia Brusco
FC • 32pp • $3.99
On Sale April 26, 2017

THE BRIT CLASSIC REIMAGINED BY SUPERSTAR WRITER SI SPURRIER (*CRY HAVOC, WEAVERS*)!

"IF TARANTINO REBOOTED BLUE PLANET!"
- THE GUARDIAN

COVER B: MARC LAMING

COVER C: PASQUALE QUALANO

© 2017 Egmont. All rights reserved.

COVER A: JOHN MCCREA

FOREVER WAR #3

PART 3 (OF 6)

Writer Joe Haldeman
Artist Marvano
FC • 32pp • $3.99
On Sale April 19, 2017

BASED ON THE AWARD-WINNING *FOREVER WAR* NOVEL BY JOE HALDEMAN!

MOVIE OPTIONED WITH *CHANNING TATUM* ON BOARD TO STAR!

COVER B: NICK PERCIVAL

COVER C: ADAM GORHAM

END OF SERIES

COVER A: VALENTIN SECHER

KHAAL #4

PART 4 (OF 4)

Writer Louis
Artist Valentin Sécher
FC • 32pp • $3.99
On Sale April 12, 2017

ULTRAVIOLENT SPACE OPERA OF WARRING CLANS, GLADIATORIAL ARENAS AND POLITICAL INTRIGUE!

ILLUSTRATED BY GLOBALLY RENOWNED METABARONS ARTIST VALENTIN SÉCHER!

COVER B: STEVE KURTH

© EDITIONS SOLEIL / LOUIS / SECHET

COVER C: NICK PERCIVAL

COVER A: SIMONE DI MEO

WORLD WAR X #5

PART 5 (OF 6)

Writer Jerry Frissen
Artist Peter Snejbjerg
FC • 32pp • $3.99
On Sale April 19, 2017

WRITTEN BY JERRY FRISSEN (*LUCHA LIBRE, THE METABARON*) & ILLUSTRATED BY COMICS GREAT PETER SNEJBJERG (*B.P.R.D, A GOD SOMEWHERE*)

B-MOVIE INFUSED SCIENCE FICTION HORROR ACCLAIMED BY CREATORS AND CRITICS ALIKE!

COVER B: NICK PERCIVAL

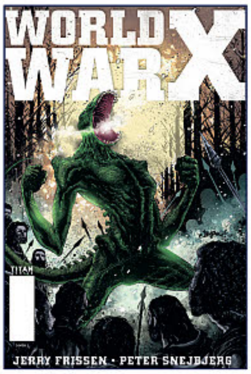

COVER C: JIMBO SALGADO

World War X and all contents are copyright © Snejbjerg / Frissen/ Éditions du Lombard (Dargaud - Lombard S.A) , 2013

END OF SERIES

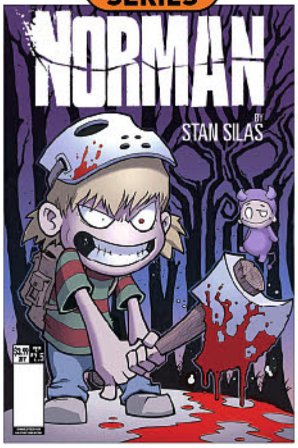

COVER A: RYAN BROWNE

NORMAN #5

PART 5 (OF 5)

Writer / Artist Stan Silas
FC • 32pp • $3.99
On Sale April 5, 2017

FINAL PART OF THE SMASH-HIT HORROR COMEDY FROM VISIONARY WRITER/ARTIST STAN SILAS!

"IT'S LIKE DEXTER: THE EARLY YEARS!" - IO9

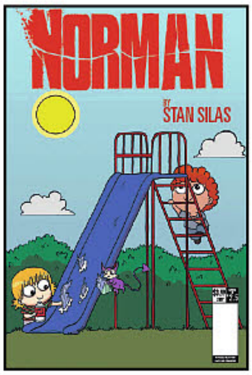

COVER B: RACHAEL SMITH

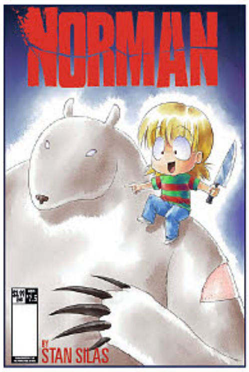

COVER C: SONIA LEONG

Norman and all contents © Makaka Editions, 2011 This translated edition © Titan Comics, 2017

NOT FINAL COVER

NEWSSTAND

MONSTER HIGH #24

FC • 36pp • $4.99
On Sale April 18, 2017

POSTERS, PUZZLES AND GAMES!

BASED ON THE HIT MATTEL FRANCHISE!

EXAMPLE OF INTERIOR

Monster High and associated trademarks and trade dress are owned by, and used under license from Mattel. © 2017 Mattel. All Rights Reserved.

COMING SOON!

MONSTER HIGH #1 COMIC

NEW COMIC ADVENTURES BASED ON MATTEL'S MULTI-MILLION SELLING BRAND, *MONSTER HIGH*!

ALL-NEW RELAUNCH ISSUE!

SPOTLIGHT ON

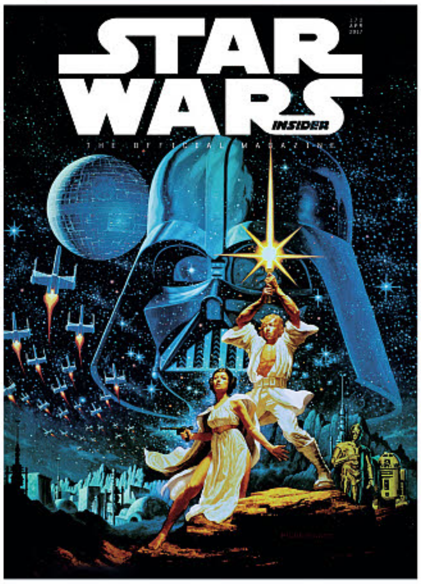

EXCLUSIVE COVER

STAR WARS INSIDER #172

FC • 100pp • $7.99
On Sale April 12, 2017

WITH EXCLUSIVE INTERVIEWS, IN-DEPTH FEATURES, AND SOME BIG SURPRISES THE NEW LOOK *STAR WARS* INSIDER IS HERE!

DON'T MISS THIS HISTORIC ISSUE OF THE OFFICIAL MAGAZINE OF THE *STAR WARS* SAGA!

BRAND NEW LOOK!

NEWSSTAND COVER

REDESIGNED INSIDE AND OUT!

© & ™ 2017 LUCASFILM LTD.

OFFERED AGAIN

THE BEST OF STAR WARS INSIDER VOLUME 1

SC • FC • 176pp • $19.99 ISBN 9781785851162

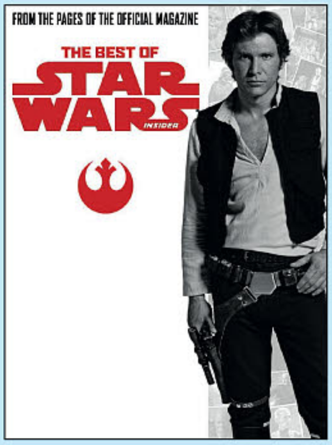

THE BEST OF STAR WARS INSIDER VOLUME 2

SC • FC • 176pp • $19.99 ISBN 9781785851179

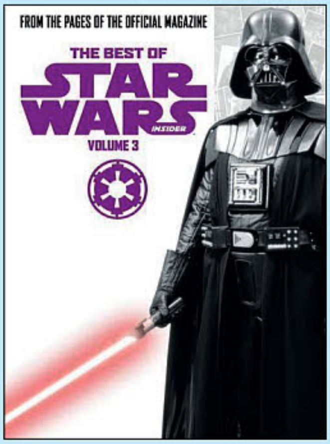

THE BEST OF STAR WARS INSIDER VOLUME 3

SC • FC • 176pp • $19.99 ISBN 9781785851896

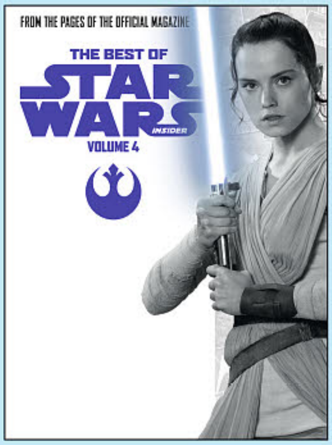

THE BEST OF STAR WARS INSIDER VOLUME 4

SC • FC • 176pp • $19.99 ISBN 9781785851902

SEE THE ORDER FORM FOR DETAILS

RIDLEY SCOTT'S *ALIEN: COVENANT*

SPOTLIGHT ON

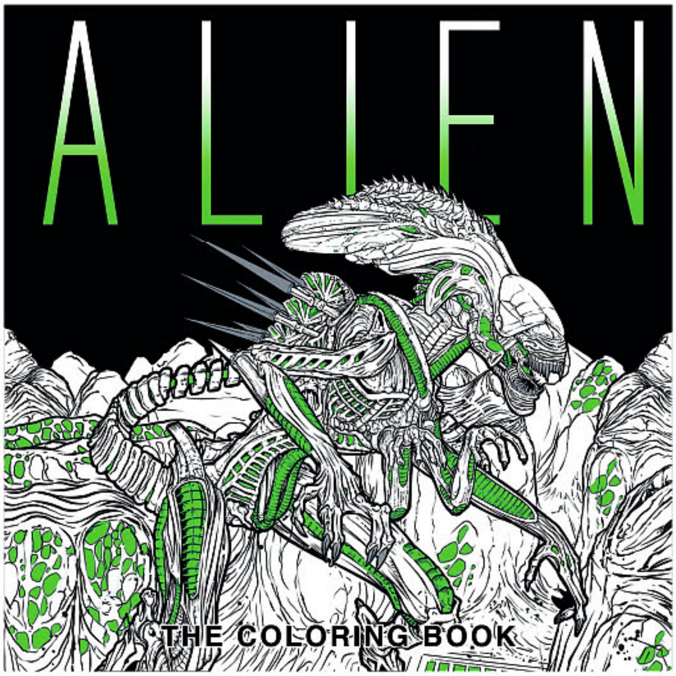

ALIEN: THE COLORING BOOK

SC • 80pp • $14.95
On Sale May 9, 2017
ISBN 9781785653766

OFFICIAL *ALIEN* COLORING BOOK FEATURING ALL THE ICONIC SCENES FROM THE *ALIEN* MOVIES!

***ALIEN: COVENANT*, DIRECTED BY RIDLEY SCOTT AND STARRING MICHAEL FASSBENDER HITS MOVIE THEATERS ON MAY 19, 2017**

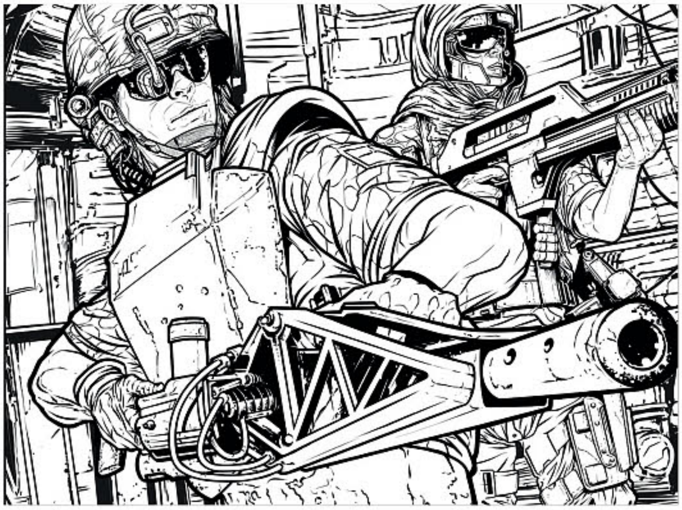

INTERIOR

FEATURED ITEM

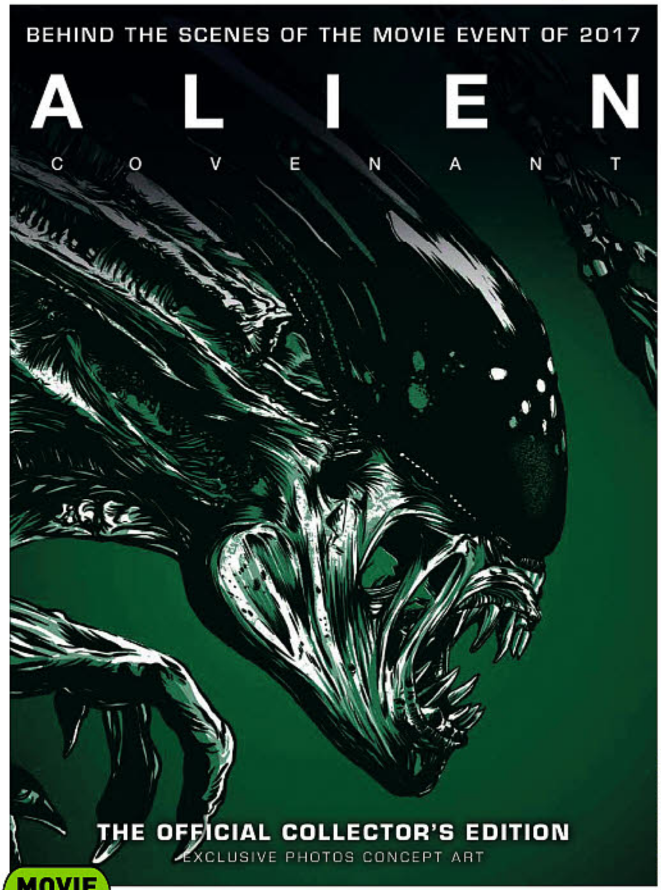

NOT FINAL COVER

MOVIE TIE-IN!

EXCLUSIVE COVER

ALIEN: COVENANT THE OFFICIAL COLLECTOR'S EDITION

FC • 100pp • $9.99
On Sale May 23, 2017

GO BEHIND THE SCENES OF RIDLEY SCOTT'S NEW ALIENS MOVIE - *ALIEN: COVENANT*!

CAST & CREW INTERVIEWS INCLUDING MICHAEL FASSBENDER!

EXCLUSIVE PHOTOS & CONCEPT ART!

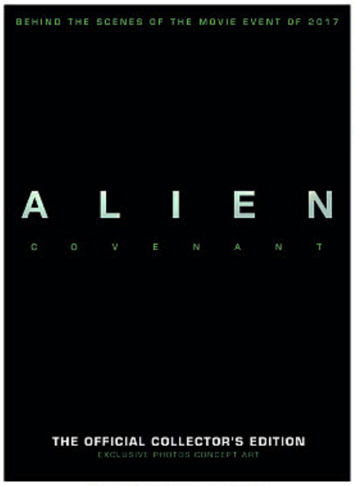

NOT FINAL COVER

NEWSSTAND COVER

Alien: Covenant, Alien TM & © 2017 Twentieth Century Fox Film Corporation. All Rights Reserved.

ALSO AVAILABLE IN HARDCOVER!

HC • FC • 96pp • $19.99
On Sale May 23, 2017
ISBN 9781785861925

SPOTLIGHT ON

THE ART AND MAKING OF ALIEN: COVENANT

Author Simon Ward
HB • 192pp • $39.95
On Sale May 23rd, 2017
ISBN 9781785653810

MOVIE TIE-IN!

RIDLEY SCOTT RETURNS TO THE UNIVERSE HE CREATED, WITH *ALIEN: COVENANT*, A NEW CHAPTER IN HIS GROUNDBREAKING *ALIEN* FRANCHISE.

A BEAUTIFULLY LAVISH ART BOOK CELEBRATES THE VISION BEHIND THE MOVIE.

SUMPTUOUS ARTWORK AND BEHIND-THE-SCENES PHOTOGRAPHY REVEAL THE DESIGN AND DEVELOPMENT OF THE MOVIE, INCLUDING INTERIOR SETS, OUTDOOR SHOOTING LOCATIONS, TECHNOLOGY – AND OF COURSE THE ALIENS THEMSELVES.

NOT FINAL COVER

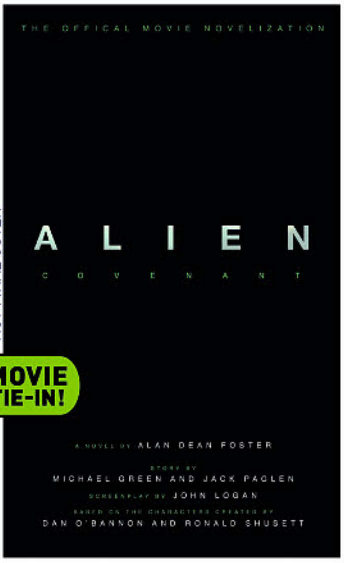

MOVIE TIE-IN!

ALIEN: COVENANT – THE OFFICIAL MOVIE NOVELIZATION

Author Alan Dean Foster
SC • 304pp • $7.99
On Sale May 23, 2017
ISBN 9781785654787

OFFICIAL MOVIE NOVELIZATION FOR THE UPCOMING FILM *ALIEN: COVENANT*

WRITTEN BY ALAN DEAN FOSTER (*ALIEN*)!

THE OFFICIAL LINK BETWEEN *PROMETHEUS* AND *ALIEN*

OFFERED AGAIN

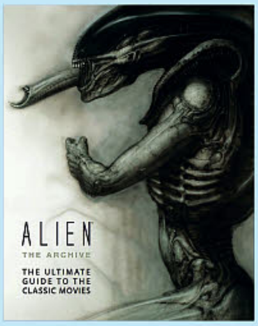

ALIEN - THE ARCHIVE

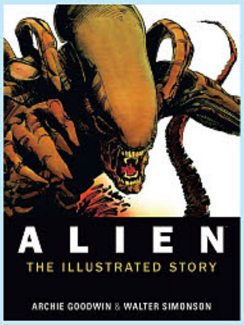

ALIEN - THE ILLUSTRATED STORY

THE ART OF ALIEN: ISOLATION

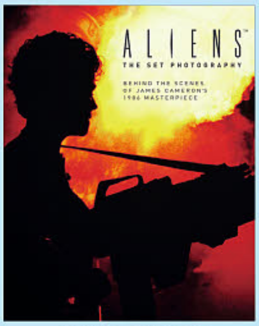

ALIENS: THE SET PHOTOGRAPHY

THE COMPLETE ALIENS OMNIBUS: VOLUME ONE

THE COMPLETE ALIENS OMNIBUS: VOLUME TWO

ALIEN VS. PREDATOR: ARMAGEDDON

ALSO AVAILABLE

- ALIEN: INVASION
- ALIEN NEXT DOOR
- THE BOOK OF ALIEN
- ALIENS - COLONIAL MARINES TECHNICAL MANUAL
- PROMETHEUS: ART OF THE FILM

SEE ORDER FORM FOR DETAILS

PART OF DIAMOND'S KIDS COMICS MONTH

KidsCOMICS.com • KID FRIENDLY

OFFERED AGAIN

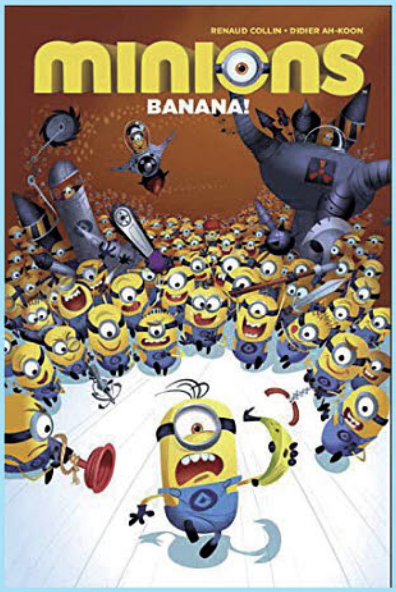

MINIONS: BANANA! TPB

Writer Renaud Collin
Artist Didier Ah-Koon
SC • 48pp • $6.99
ISBN 9781782765547

HILARIOUS COMIC STORIES FEATURING EVERYONE'S FAVOURITE YELLOW, BANANA-LOVING HENCHMEN!

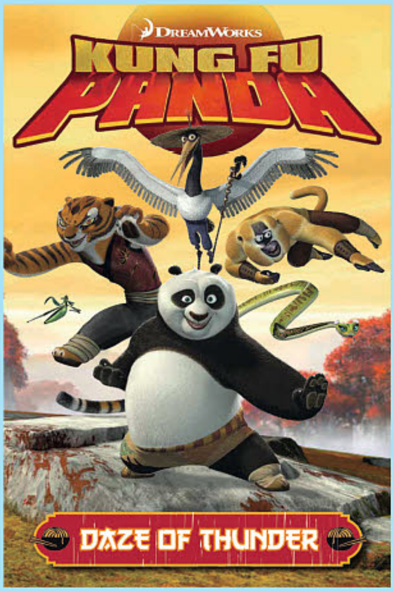

KUNG FU PANDA: DAZE OF THUNDER TPB

Writers Simon Furman, Lucas Ferreyra
Artist Zak Simmonds-Hurn
SC • 64pp • $6.99
ISBN 9781782762683

NEW ADVENTURES STARRING PO AND THE FURIOUS FIVE FROM THE HIT *DREAMWORKS* MOVIE *KUNG-FU PANDA*!

DRAGONS: RIDERS OF BERK VOL 1: DRAGON DOWN TPB

Writer Simon Furman
Artist Iwan Nazif
SC • 64pp • $6.99
ISBN 9781782760764

ALL NEW TALES ABOUT HICCUP, TOOTHLESS AND FRIENDS!

PENGUINS OF MADAGASCAR VOL 1: WHEN IN ROME TPB

Writer Alex Matthews
Artist Lucas Fereyra
SC • 64pp • $6.99
ISBN 9781782762515

TIME-TRAVEL STORY INVOLVING THE *PENGUINS OF MADAGASAR* – SKIPPER, KOWALSKI, RICO AND PRIVATE!

HOME VOL 1: HIDE & SEEK & OH TPB

Writer Max Davison
Artist Matt Hebb
SC • 64pp • $6.99
ISBN 9781782762287

ALL NEW STORIES INVOLVING TIP, OH, CAPTAIN SMEK, KYLE AND MORE OF THE GANG!

DREAMWORKS CLASSICS VOL 1: HIDE & SEEK TPB

Writers Andy Lanning, Dan Abnett, Tom DeFalco
Artists Brian Williamson, S L Gallant
SC • 64pp • $6.99
ISBN 9781782762461

HILARIOUS COMIC STRIPS STARRING THE CAST OF *MADAGASCAR*, *SHREK* AND *KUNG-FU PANDA*!

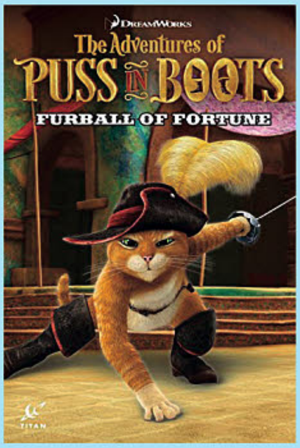

PUSS IN BOOTS VOL 1: FURBALL OF FORTUNE TPB

Writers Max Davison, Chris Cooper
Artist Egle Bartolini
SC • 64pp • $6.99
ISBN 9781785853296

NEW ADVENTURES STARRING THE SWASH BUCKLING PUSS IN BOOTS!

SEE ORDER FORM FOR DETAILS

Limited to only 3,000 pieces!
Ol' Shellhead is Here!
MARVEL
PREMIER COLLECTION
THE INVINCIBLE
IRON MAN
RESIN STATUE
The Marvel Premier Collection line of statues continues with the armored Avenger, Iron Man! Wearing his classic suit of red-and-gold armor, this resin statue shows Iron Man posed atop a pile of crumbling debris, facing down an unseen foe or foes with repulsors at the ready. Packaged in a full-color box with a certificate of authenticity.
Sculpted by Clayburn Moore!
13.75" tall!
ALSO AVAILABLE:
MARVEL
© 2017 MARVEL
DIAMOND SELECT TOYS ™
www.diamondselecttoys.com
COMIC SHOP LOCATOR SERVICE
COMICS
comicshoplocator.com
Diamond Select Toys and Collectibles is a trademark of Diamond Select Toys and Collectibles, LLC.
© 2017 Diamond Select Toys and Collectibles. All Rights Reserved.
Final product may vary.

WWW.TOKYOPOP.COM

NEW RELEASE MAY 2017!

DISNEY MAGICAL DANCE V 1

© Disney

ABOUT THIS SERIES

A young girl joins a dancing competition with her fellow students and soon realizes that she has two left feet! She spends a lot of time practicing but is discouraged by her results. Because of the young girl's passion and dedication, Tinker Bell appears to grant her a wish. When Tinker Bell casts a spell on a magical card, the young girl enters the magical world of Disney and learns the joys of dancing!

Story by NAO KODAKA
Illustrated by NAO KODAKA
192 Pages • SC • 5" x 7.5" • B&W • R to L • $10.99
Appropriate for All Ages!

- BY THE CREATOR OF DISNEY KILALA PRINCESS
- A MAGICAL EXPERIENCE FOR ALL READERS
- FEATURING MICKEY MOUSE, ARIEL, TINKER BELL, STITCH, AND MANY MORE!

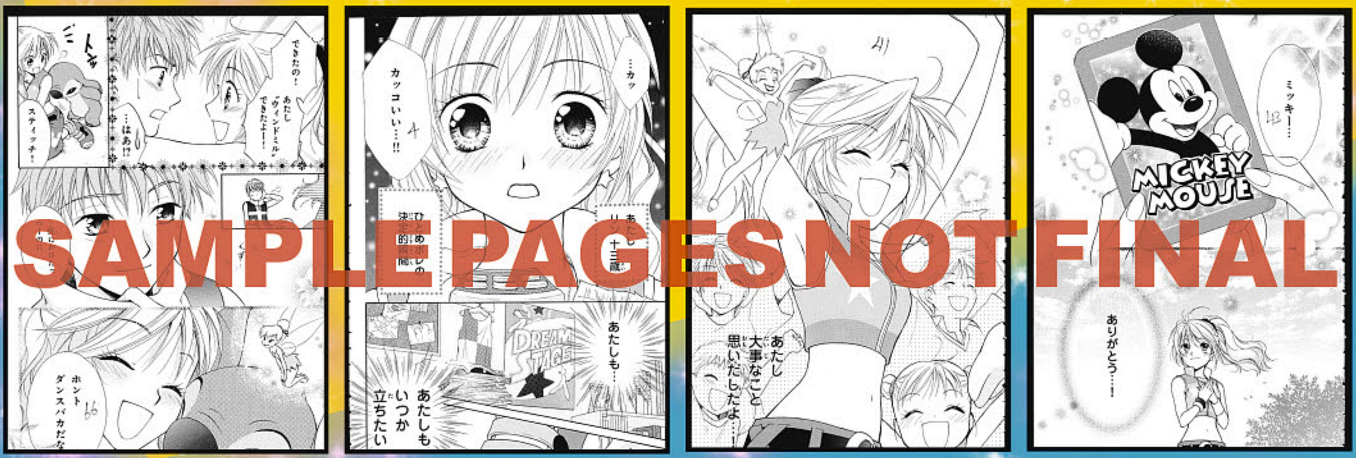

WWW.TOKYOPOP.COM

NEW RELEASE MAY 2017!

Est. 1997 TOKYOPOP CLASSICS

BIZENGHAST COLLECTOR'S EDITION V3

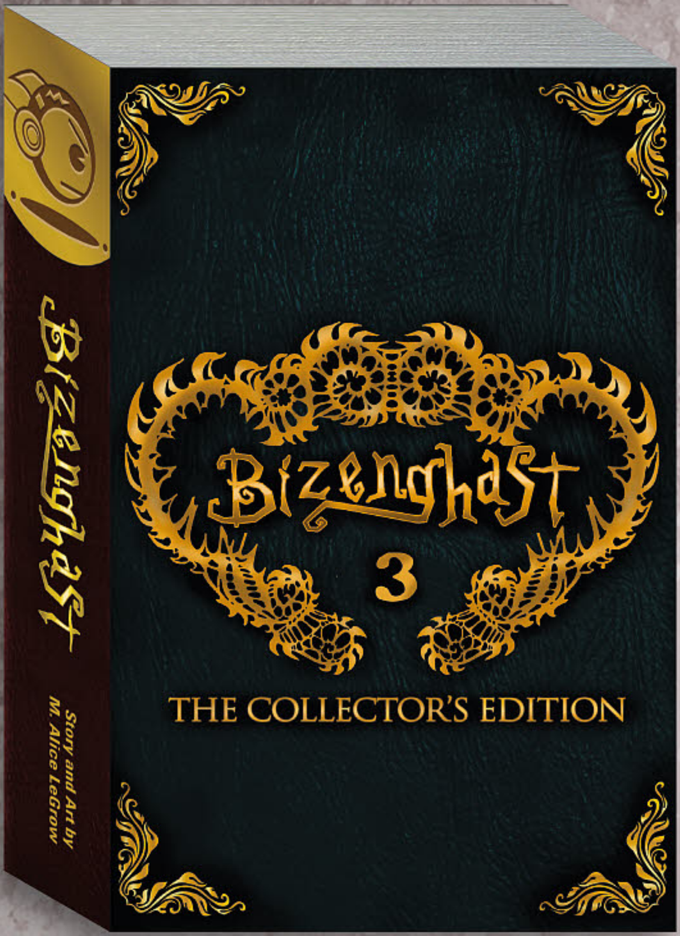

© TOKYOPOP

ABOUT THIS SERIES

Set in the haunted New England town of Bizenghast, the story follows Dinah, an orphaned teenager who is tasked with returning each night to an ancient mausoleum to free the ghosts within the building to save herself from an eternity in hell. Be sure to grab a copy of one of TOKYOPOP's best selling original series for your collection!

ABOUT THIS VOLUME

The town of Bizenghast holds many secrets, and Dinah will have to grow up and grow strong if she intends to seek out the truth. Hatred and murder underlie the very foundations of the town, and Dinah's struggle is only just beginning…This special collector's edition includes the full manga from Volume 6, 7, and novel of the TOKYOPOP best selling original series!

This is the FINAL volume of the set!

INFORMATION

Created by **M. ALICE LEGROW**

SC • 512 Pages • 5.5" x 8.25" • B&W • L to R

Price: $19.99

Appropriate for Teens 13+!

ALSO AVAILABLE

BIZENGHAST THE COLLECTOR'S EDITION VOL 1
$19.99, SC, SEP162010

BIZENGHAST THE COLLECTOR'S EDITION VOL 2
$19.99, SC, ITEMCODE

BIZENGHAST FALLING INTO FEAR - ARTBOOK
$19.99, SC, ITEMCODE

BACKLIST DISNEY MANGA TITLES

Check out some of our catalog of popular manga titles!

DISNEY BEAUTY AND THE BEAST MANGA
VOLUME: BELLE'S TALE
VOLUME: THE BEAST'S TALE

Story by Mallory Reaves; Art by Studio Dice (Japan)

In this fantastic journey, Belle, a bright, beautiful and independent young woman, is taken prisoner by a beast in his castle. Despite her fears, she befriends the castle's enchanted staff and learns to look beyond the Beast's hideous exterior and realize the kind heart and soul of the true Prince within.

One volume will explore the story from Belle's perspective, while the other will explore it from The Beast's.

DEC161997	R to L, B&W, SC, $10.99
DEC161998	R to L, B&W, SC, $10.99

DISNEY STITCH! VOLUMES 1 - 2

Manga by Yumi Tsukirino

You loved him in *Lilo and Stitch*. Now the adorable blue alien visits an island near Okinawa. Follow Stitch's Japanese adventures with his new friend, Yuna. Wacky cute hijinx for all!

JUN161837	R to L, B&W, SC, $10.99
SEP162008	R to L, B&W, SC, $10.99

DISNEY TIM BURTON'S THE NIGHTMARE BEFORE CHRISTMAS: SPECIAL COLLECTOR'S MANGA

Manga by Jun Asuka

This gorgeous hardcover manga features the manga adaptation of Tim Burton's classic Halloween masterpiece. Order your highly collectible limited edition while stock lasts!

JUL161992	R to L, B&W, HC, $15.99

DISNEY • PIXAR FINDING NEMO: SPECIAL COLLECTOR'S MANGA

Manga by Ryuichi Hoshino

Based on the beloved *Disney • Pixar Finding Nemo* classic film, this beautiful manga follows Marlin, Nemo, Dory, and their fishy friends. This hardcover limited edition is the perfect way to reminisce with the family!

APR161996	R to L, B&W, HC, $15.99

DISNEY ALICE IN WONDERLAND: SPECIAL COLLECTOR'S MANGA

Manga by Jun Abe

Based on Tim Burton's fantastical movie, *Disney Alice in Wonderland* manga tells the story of Alice Kingsleigh in dynamic manga form. This hardcover 2-volumes-in-1 limited edition is only available while stock lasts!

APR161995	R to L, B&W, HC, $19.99

DISNEY KILALA PRINCESS VOLUMES 1 - 5

Story by Rika Tanaka; Art by Nao Kodaka

Filled with the most popular Disney Princesses -- Ariel, Cinderella, Jasmine, Snow White, & Belle -- Disney Kilala Princess combines the magic of Disney with the fantasy and romance of shojo manga. Be sure to stock up on all volumes of this popular 5 volume series!

MAY161827	REPRINTING SOON
JUL161996	R to L, B&W, SC, $10.99
VOL 3	R to L, B&W, SC, $10.99
VOL 4	R to L, B&W, SC, $10.99
VOL 5	R to L, B&W, SC, $10.99

Copyright © Disney Enterprises, Inc. All rights reserved. Pixar properties © Disney/Pixar.

Est. 1997 TOKYOPOP CLASSICS

TOKYOPOP CLASSIC MANGA
Perennial favorites, back by popular demand

THE TAROT CAFE VOLUME 1 - 4
Manga by Sang-Sun Park

In contemporary Great Britain, Pamela is the owner of a mysterious Tarot Cafe. After midnight, she receives supernatural clients who come to her for advice through tarot readings. From cats to fairies to vampires, they tell her their stories even as she unravels their past, present and future through her cards. In exchange for her advice, they pay her with beads of Berial's Necklace, which Pamela gathers for her own secret ends.

***VOL1 - VOL4** L to R, B&W, SC, $9.99

REPLAY VOLUMES 1 - 3
Manga by C. Lijewski

When Cree's bass player bails on her band, she finds herself in a bind. Through a twist of fate, she meets Izsak, bass player extraordinaire, and all her problems are solved! But when a pair of mysterious figures begin to stalk the band, her world quickly turns into a big bad dream.

***VOL1 - VOL3** L to R, B&W, SC, $9.99

DRAMACON VOLUMES 1 - 3
Manga by Svetlana Chmakova

When amateur writer Christie settles in the artist alley of her first ever anime convention, she sees it as an opportunity to promote the manga she had started with her artist boyfriend. But when she unexpectedly falls for a mysterious cosplayer, things become complicated.

***VOL1 - VOL3** L to R, B&W,SC, $9.99

PRINCESS AI VOLUMES 1 - 3
Manga by Misaho Kujiradou, Courtney Love & D.J. Milky

Ai is the only royal princess of Ai-Land, a magical kingdom caught in the midst of a horrific revolution. When Princess Ai makes a hasty escape from her wartorn land, she finds herself in modern-day Tokyo.

***OCT161910 - OCT161912** R to L, B&W, SC, $9.99

RIDING SHOTGUN VOLUMES 1 - 2
Story by Nate Bowden; Art by Tracy Yardly

In the near future, firearms become a part of mainstream society. Assassination is LEGAL. Doyle and Abby are two low-level hired guns trying to make it big in the world of professional assassins.

***NOV161905 - NOV161906** L to R, B&W, SC, $9.99

**Cost per book within the series.*

Princess Ai © TOKYOPOP INC & KITTY RADIO INC; *RIDING SHOTGUN* © TOKYOPOP INC, NATE BOWDEN & TRACY YARDLEY; *I Luv Halloween* © Keith Giffen and Benjamin Roman *Dramacon* © TOKYOPOP INC, SVETLANA CHMAKOVA; *Bizenghast* © TOKYOPOP INC, M. ALICE LEGROW; *Re:Play* © TOKYOPOP INC, CHRISTY LIJEWSKI

TOON BOOKS

SPOTLIGHT ON

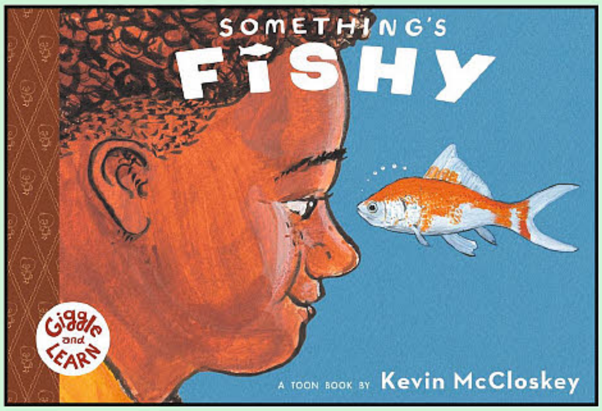

SOMETHING'S FISHY HC
(W/A/CA) Kevin McCloskey
Some fish breathe air and some fish fly, but the most wonderful fish of all turns out to be the one you've got at home. In another offering of the beloved *Giggle and Learn* series, Kevin McCloskey blends science, art, and comedy to reveal the true story behind the common goldfish. (STL038918)
HC, 9x6, 40pgs, FC $12.95

STARS of the MONTH

THE REAL POOP ON PIGEONS! HC
(W/A/CA) Kevin McCloskey
Why do you never see baby pigeons? How many kinds of pigeons are there? What are pigeons good for, anyway? Kevin McCloskey is ready with answers-delivered with witty punch. Pigeons are so populous in cities that we often forget they're there, but take another look at our feathered friends. There's much more to them than meets the eye! (STL000320)
HC, 9x6, 40pgs, FC $12.95

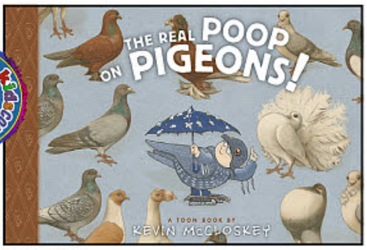

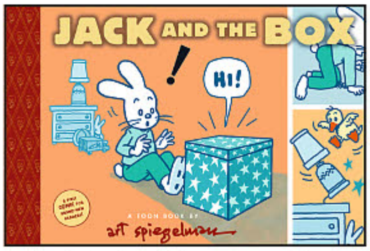

JACK AND THE BOX TP
(W/A/CA) Art Spiegelman
Jack just got a new toy, and it's full of surprises. Each time the box pops open, there's a new and bigger surprise. Is it a silly toy, a scary toy, or something else entirely? With limited vocabulary and unlimited imagination, Art Spiegelman applies his out-of-the-box thinking to a book that has all the surprise and bounce of a jack-in-the-box. (STK645452)
SC, 9x6, 32pgs, FC....................$4.99

JEFF SMITH: LITTLE MOUSE GETS READY TP
(W/A/CA) Jeff Smith
A Theodor Seuss Geisel Honor Book! There's lots to do before Little Mouse is ready to go visit the barn. Will he master all the intricacies of getting dressed, from snaps and buttons to Velcro and tail holes? Eisner Award-winning cartoonist Jeff Smith and his determined Little Mouse reveal all the smallest pleasures of this daily task. (STK521737)
SC, 9x6, 32pgs, FC....................$4.99

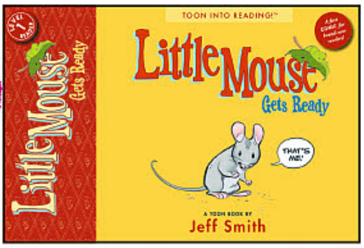

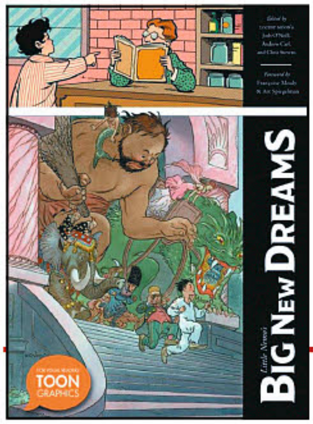

LITTLE NEMO: BIG NEW DREAMS HC
(W) Art Spiegelman, Françoise Mouly
(A) Gerhard & Various
(CA) Charles Vess
Winsor McCay's legendary comic strip, *Little Nemo in Slumberland*, has inspired today's foremost cartoonists to craft their own dreamlands. From the original broadsheet-sized edition, we have selected more than thirty glorious, unforgettable, or even silly dreams. Join Nemo on his journey out of 1905 and, dream by dream, explore the wild and wonderful world of today's most imaginative dreamers! (STK678136)
HC, 7x10, 72pgs, FC $16.95

TOONHOUND STUDIOS LLC

SPOTLIGHT ON

THE HUES VOLUME 1: SPECTRUM TP
(W/A/CA) Alex Heberling
A group of teenage magical girls discover their powers just a little too late; the Big Bad is already here and they have only a rudimentary grasp of their abilities and what their mission entails. (STL039092) (C: 0-0-1)
SC, 6x9, 120pgs, FC $15.00

215 INK

DR. CROWE #2
(W) Corey Fryia
(A) Bruno Letizia & Various
(CA) Felipe Cunha
Dr. Crowe's harrowing adventures continue with three brand new stories from across the globe. First, Dr. Crowe and his associate Nora venture into ancient Celtic catacombs in search of the Necronomicon. Then it's off Germany where he must track down Hrafn, the immortal Lord of Wights! Finally, Dr. Crowe finds himself back in his home country of England where The Many Eyed Brute proves to be a force to reckoned with! (STL038899)
28pgs, FC $3.99

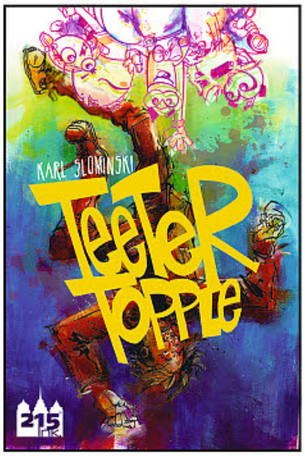

TEETER TOPPLE VOLUME 1 GN
(W/A/CA) Karl Slominski
When puppeteer Mark survives a crippling tragedy, he finds himself thrown into a topsy-turvy fantasy world with no escape in sight. Haunted by nightmarish visions, his only comfort comes in the form of his new friends: his puppets. Yep, they talk to him. But hey! You're never alone when you're out of your mind, and some of your best friends are make-believe! (STL018888)
MATURE THEMES
RES. from ***PREVIEWS*** Vol. XXVI #8 (AUG162018)
SC, 7x10, 140pgs, PC..................$14.99

BACK ISSUE! #96

A *Marvel Fanfare* Issue! Go behind the scenes of Marvel's celebrated '80s anthology series, featuring an exclusive chat with Editori-Al himself, Al Milgrom. Includes interviews with and art by Arthur Adams, Chris Claremont, Dave Cockrum, Steve Englehart, Michael Golden, Roger Mckenzie, Frank Miller, Doug Moench, Ann Nocenti, George Pérez, Marshall Rogers, Paul Smith, Ken Steacy, Charles Vess, and many more! Re-presenting the back cover of *Marvel Fanfare* #58 by Sandy Plunkett, recolored by Glenn Whitmore. (STL038893) (C: 0-1-1)

Magazine, 80pgs, FC....................$8.95

COMIC BOOK CREATOR #15

Celebrating 30 years of artist's artist Mark Schultz, creator of the *Cadillacs and Dinosaurs* franchise, with a feature-length, career-spanning interview conducted in Mark's Pennsylvanian home, examining the early years of struggle, success with Kitchen Sink Press, and hitting it big with a Saturday morning cartoon series. Includes rarely-seen art and fascinating photos from Mark's amazing and award-winning career. (STL038894) (C: 0-1-1)

Magazine, 84pgs, FC....................$8.95

THE BEST OF DRAW! VOLUME 3 SC

(W/A) Mike Manley

The Best of DRAW! Volume Three collects more of the best tutorials and interviews from *DRAW!*, the professional "How-To" magazine on comics and cartooning! Featured here are the top artists in the comics and animation fields — penciling by Mike Wieringo, illustration by Dan Brereton, design by Paul Rivoche, cartooning by Bill Wray, inking by Mike Manley, and much more! Watch as the pros present their work step-by-step, offering valuable tricks and tips for both beginning and experienced artists. (STK357739)

SC, 8x11, 256pgs, PC................$29.95

MODERN MASTERS VOLUME 12: MICHAEL GOLDEN SC

(W) Eric Nolen-Weathington
(A/CA) Michael Golden

Simply put, Michael Golden is one of the most respected and influential artists working in the comic book industry today. From *Bucky O'Hare* and *Dr. Strange* to his groundbreaking work for *The 'Nam*, he has shown the ability to adapt his unique style to any genre, with amazing results. Penciler, inker, colorist, writer, Michael Golden is the "complete" artist, and during his career has served as Art Director for Marvel Comics and Editor for DC Comics. Now, this first-ever look at the artist's life and career presents a cornucopia of rare and unseen art from Golden's files, as well as a career-spanning interview, and a deluxe color gallery of some of his finest work. (STK336587)

SC, 8x11, 120pgs, PC................$14.95

JACK KIRBY COLLECTOR #71

Jack Kirby Collector presents the second of two "bookend" issues: Last issue was *Kirby: Alpha*, and this issue is Kirby: Omega! It looks at endings, deaths, and Anti-Life in the Kirbyverse, including poignant losses and passings from such series as *New Gods*, *Kamandi*, *Fantastic Four*, *Losers*, *Thor*, *The Demon*, and others! Plus: A rare Kirby interview, the 2016 Silicon Valley Comic-Con Kirby Panel, Mark Evanier, unpublished pencil art galleries, and more! Cover inked by Walter Simonson! (STL038895) (C: 0-1-1)

Magazine, 100pgs, FC................$10.95

OFFERED AGAIN

O/A ALL-STAR COMPANION VOLUME 3 TP

(W) Roy Thomas (A/CA) George Perez

Comics legend Roy Thomas presents more amazing secrets behind the 1940-51 *All-Star Comics* and the 1941-44 *Seven Soldiers of Victory* — an illustrated speculation about how other Golden Age super-teams might have been assembled! Also, an issue-by-issue survey of the *JLA/JSA* team-ups of 1963-85, the 1970s *JSA* revival, and the 1980s series *The Young All-Stars* and *Secret Origins*, with commentary by the artists and writers! (STK348769)

SC, 240pgs, B&W $26.95

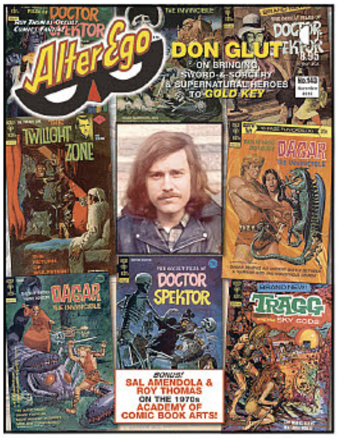

O/A ALTER EGO #143

Don Glut tells Richard Arndt about his early years as an amateur film-maker, rock musician — and comic book writer for Marvel, Warren, and especially Gold Key! Don talks about the creation of such series as *Doctor Spektor*, *Dagar the Invincible*, and *Tragg and the Sky Gods*, and about scripting *Twilight Zone*, *The Invaders*, *Kull the Destroyer*, *Solomon Kane*, *Captain America*, *What If*, et al.! Bonus: Sal Amendola and Roy Thomas tell all they can pull together about the 1970s professional Academy of Comic Book Arts, founded by Stan Lee and Carmine Infantino! (STL015493)

Magazine, 84pgs, FC....................$8.95

STARS of the MONTH

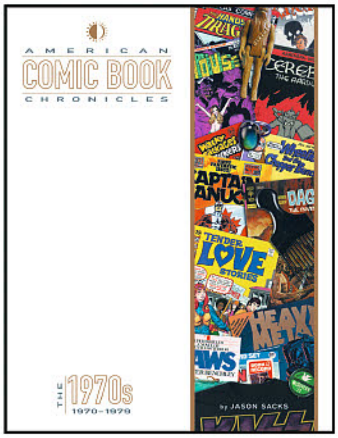

AMERICAN COMIC BOOK CHRONICLES: THE 1970S HC

(W) Jason Sacks

Jason Sacks and Keith Dallas coordinate this volume on the 1970s, covering all the pivotal moments and behind-the-scenes details of the emerging Bronze Age! You'll get a year-by-year account of the most significat publications, notable creators, and trends, including: the dawn of relevance with Denny O'Neil and Neal Adams' *Green Lantern*, Jack Kirby's Fourth World saga, revisions to the Comics Code, Jeantte Kahn's arrival at DC, the coming of Jim Shooter, and the arrival of the Direct Market. (STK625456)

HC, 8x11, 288pgs, FC................$41.95

UDON ENTERTAINMENT

COMICS·MANGA·ART BOOKS

STREET FIGHTER VS. DARKSTALKERS #1 (of 8)
story: KEN SIU-CHONG **art:** EDWIN HUANG
32pgs, Full Color.........$3.99(CVR A,B,D,E), $4.99(BLANK SKETCH CVR C)

When the World Warriors meet the Night Warriors – they'll raise Hell! These time-tested combatants have met many times in the arcades, but nothing can prepare you for their first action-packed, fan service-fueled comic crossover! Villains will unite, friends will become foes, and the worlds of Street Fighter and Darkstalkers will be changed forever!

FEATURED ITEM

STREET FIGHTER VS DARKSTALKERS #1
CVR A WRAPAROUND STORY COVER
(Cover art by **EDWIN HUANG**)

©CAPCOM

STREET FIGHTER VS DARKSTALKERS #1
CVR B MIDNIGHT BLISS COVER
(Cover art by **ROB PORTER**)

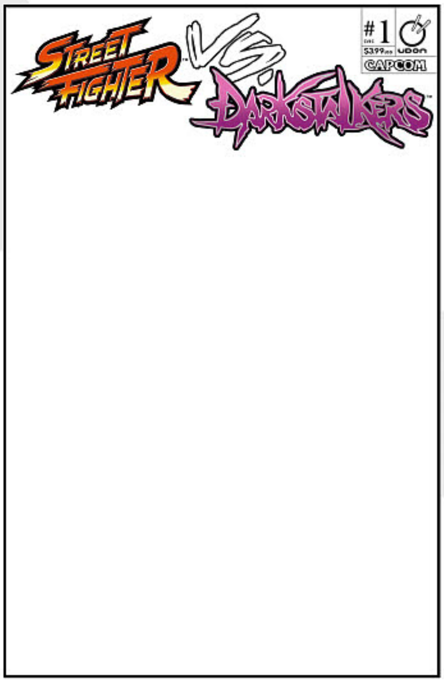

STREET FIGHTER VS DARKSTALKERS #1
CVR C BLANK SKETCH COVER

STREET FIGHTER VS DARKSTALKERS #1
CVR D MOVIE POSTER INCENTIVE COVER
(Cover art by **JOE VRIENS**)

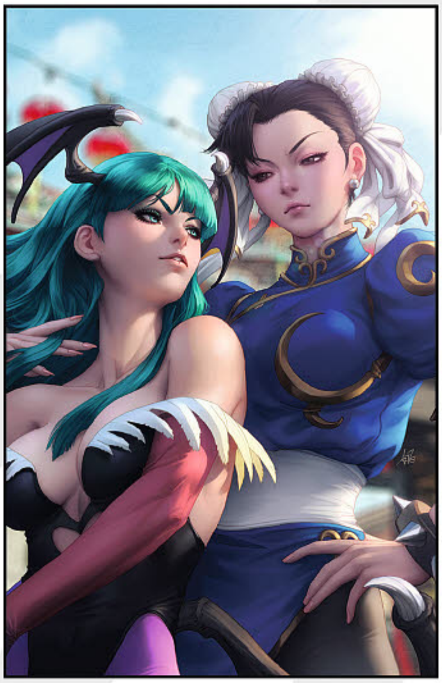

STREET FIGHTER VS DARKSTALKERS #1
CVR E GUEST ARTIST INCENTIVE COVER
(Cover art by **STANLEY "ARTGERM" LAU**)

STREET FIGHTER LEGENDS: CAMMY HC

story: JIM ZUB
art: OMAR DOGAN

It's Cammy White, the stinging bee of Street Fighter, in her own action-packed adventure! Cammy now leads the all-new special ops team "Delta Blue", as they keep England and the world safe from destructive forces. Whether its art thieves, cyber assaults, or would-be world conquerors, Cammy and Delta Blue are ready to face the enemies of freedom and justice everywhere!

104pgs, Full Color, Hardcover..................... $29.99

©CAPCOM

OFFERED AGAIN:

CAPCOM FIGHTING TRIBUTE
272pgs, 8.25x11.25"
Full Color, Hardcover
JUL151644 .... $59.99

STREET FIGHTER CLASSIC VOL.1
304pgs, 8.25x11.25"
Full Color, Hardcover
APR131264 .... $49.99

STREET FIGHTER CLASSIC VOL.2
304pgs, 8.25x11.25"
Full Color, Hardcover
SEP131339 .... $49.99

STREET FIGHTER CLASSIC VOL.3
304pgs, 8.25x11.25"
Full Color, Hardcover
JAN141346 .... $49.99

©CAPCOM

Be a PREVIEWS Insider

Are you looking for the **latest info** on **new and upcoming releases, comic book previews, creator interviews,** and **more?**

www.**PREVIEWS**world.com

Be the **first to know** what's available at comic book shops this week!

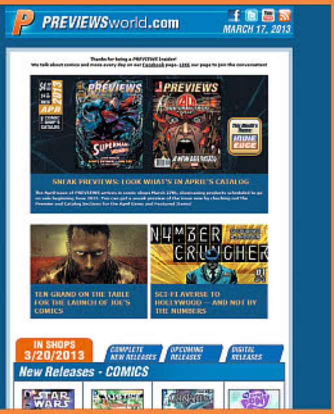

Get the **FREE** weekly ***PREVIEWS*****world.com** E-newsletter!

SIGN-UP TODAY AT www.PREVIEWSworld.com/subscribe

/PREVIEWSworld @PREVIEWSworld /PREVIEWSworld

ISSUE TWO

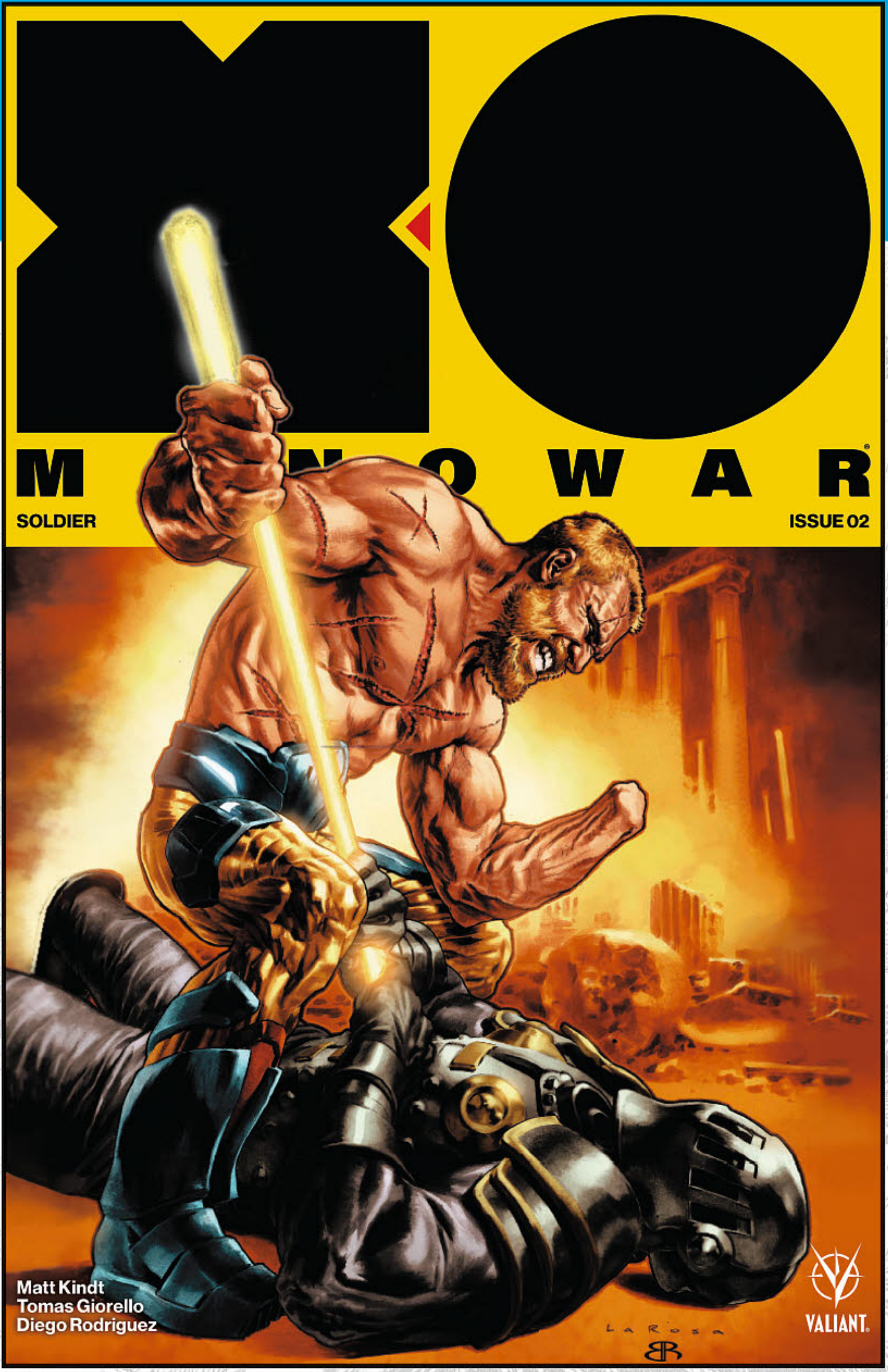

They asked for war. He'll give them death.

Deep within the far reaches of space, the dogs of war have found Aric of Dacia. Conscripted into an alien army and forced into combat, Aric must enter an alien battlefield unlike any he's faced before. His only hope for survival is also the source of his greatest rage - the living suit of armor known as X-O Manowar.

Can Aric still embrace the violence within? Get ready, because the most brutal fight in X-O Manowar's life is about to begin!

Written by **MATT KINDT**
Art by **TOMÁS GIORELLO**
Cover A by **LEWIS LAROSA**
Cover B by **KENNETH ROCAFORT**
Interlocking Variant Cover by **MICO SUAYAN**
X-O Manowar Icon Variant by **KAARE ANDREWS**
Blank Cover Also Available

On sale APRIL 26 | 32 pages, full color | $3.99 US | T+

"VALIANT COMICS HAS DONE AN INCREDIBLE JOB OF REFINING THEIR STABLE OF UNIQUE SUPERHERO CREATIONS."
-ENTERTAINMENT WEEKLY

"A NEW DIRECTION FOR [VALIANT'S] LEADING MAN."
-THE HOLLYWOOD REPORTER

"ONE OF [VALIANT'S] MOST AMBITIOUS PROJECTS..."
-COMICBOOK.COM

ATTENTION RETAILERS: PLEASE SEE THE VALIANT RETAILER EMAIL AND DIAMOND SITE FOR DISCOUNTS AND INCENTIVES ON ***X-O MANOWAR*** #2.

FROM VISIONARY WRITER AND BLOCKBUSTER ARTIST

MATT KINDT • TOMÁS GIORELLO

WITH A ROTATING CAST OF POWERHOUSE INTERIOR ARTISTS SPANNING THE FIRST YEAR AND BEYOND

DOUG BRAITHWAITE • CLAYTON CRAIN
RYAN BODENHEIM • MICO SUAYAN

X-O MANOWAR ISSUE TWO

ISSUE ONE
UNCOLORED PENCIL ART BY TOMÁS GIORELLO

KENNETH ROCAFORT
COVER B

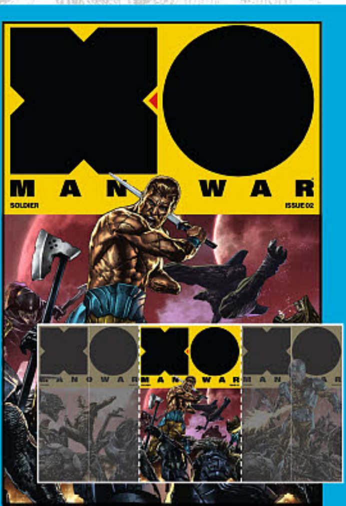

MICO SUAYAN
INTERLOCKING VARIANT COVER

KAARE ANDREWS
X-O MANOWAR ICON VARIANT

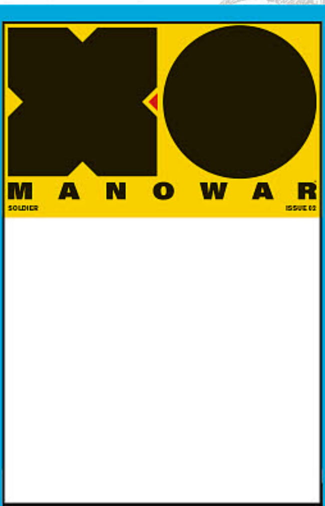

BLANK COVER

BRITANNIA: WE WHO ARE ABOUT TO DIE #1 (of 4)

AFTER 10 SOLD-OUT PRINTINGS... AN ALL-NEW MYSTERY! AN ALL-NEW BEGINNING!

FROM MASTER STORYTELLER
PETER MILLIGAN
(*X-MEN, DETECTIVE COMICS*)
AND INCENDIARY ARTIST
JUAN JOSÉ RYP
(*BRITANNIA*)

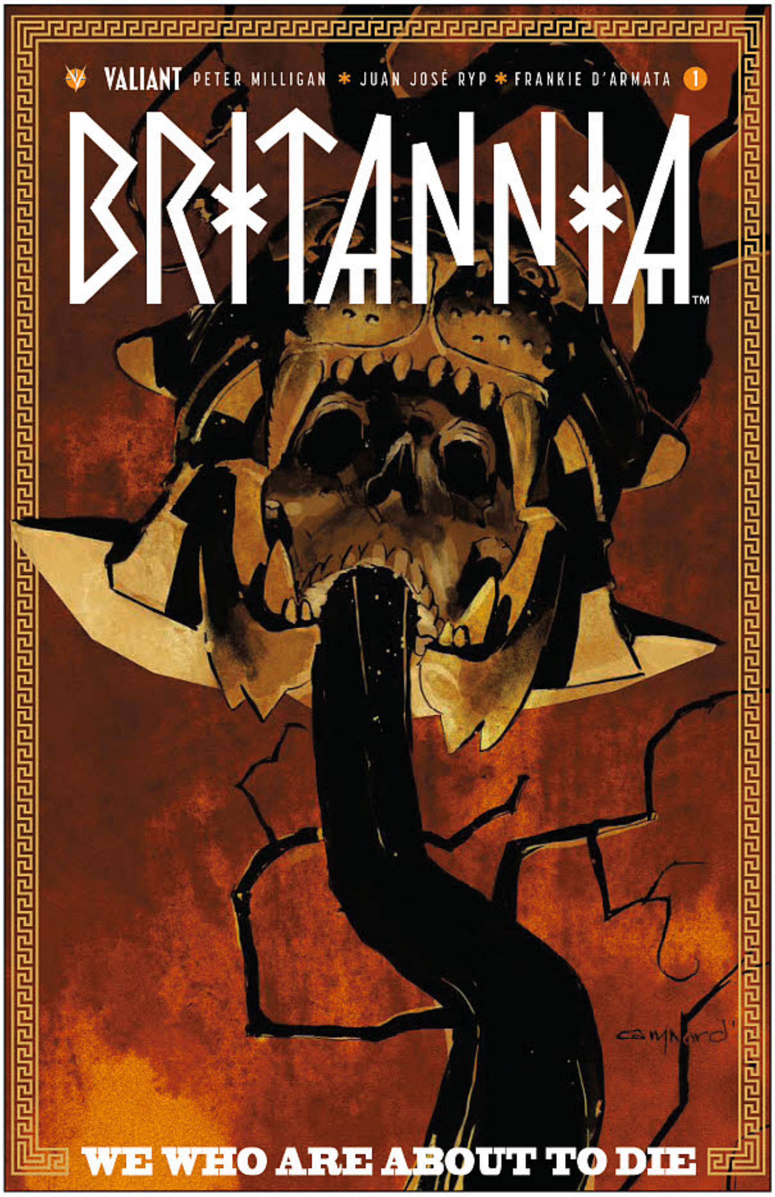

ATTENTION RETAILERS: PLEASE SEE THE VALIANT RETAILER EMAIL AND DIAMOND SITE TO QUALIFY FOR DISCOUNTS ON ***BRITANNIA: WE WHO ARE ABOUT TO DIE*** #1.

Valiant's critically acclaimed, 10-time sold-out magnum opus returns with a brand-new journey into myth and mystery, from comics master Peter Milligan (*Shade, The Changing Man*) and incendiary artist Juan José Ryp (*Britannia*)!

Fifty thousand Romans stand on their feet, watching from the rafters of the coliseum with captured breath as Achillia, a Gladiator unlike any that Rome has seen before, faces incredible odds - one lone warrior against five of Rome's greatest. Such is the tradition, when a female gladiator enters the fray. When the carnage is complete, the coliseum roars its approval as Achillia stands victorious. Now only one match away from winning her freedom, she has begun to gain renown. The women of Rome, suppressed by their husbands and fathers, have noticed. The men of Rome, husbands and fathers to a growing horde of women entertaining ideas of independence, have noticed as well.

On the other side of Rome, a strange mystery swirls through the Palatine Hill. In the dead of night, down winding alleys, Rome's elite swear that they see visions of a blood-soaked Apollo walking the city...visions that are driving them mad. Even more are becoming sick with weird fever god-dreams. Panic ensues in the city. The Chief Vestal, Rubria, is arrested by Emperor Nero and threatened with crucifixion unless the deadly curse that's fallen on Rome is lifted. She asks Antonius Axia, hero of Britannia and Rome's only detective, for help. She offers only one clue...the gladiator Achillia.

Written by **PETER MILLIGAN**
Art by **JUAN JOSÉ RYP**
Cover A by **CARY NORD**
Cover B by **DAVID MACK**
Character Design Variant by **DAVID MACK**
Variant Cover by **ADAM GORHAM**
Variant Cover by **DAVE JOHNSON**
Blank Cover Also Available

On sale APRIL 26 | 32 pages, full color | VALIANT PRESTIGE | $3.99 US | T+

DAVID MACK
COVER B

NOT FINAL ART

DAVID MACK
CHARACTER DESIGN VARIANT

ADAM GORHAM
VARIANT COVER

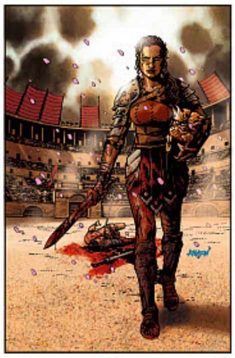

DAVE JOHNSON
VARIANT COVER

"INCREDIBLE – THE CHARACTERS, THE SETTING, THE STORYTELLING, THE VIOLENCE ALL SHINE"
–NERDIST

"A SUPERB HORROR FANTASY SERIES..."
–UPROXX

IMMORTAL BROTHERS: the Tale of the Green Knight #1

AN ASTOUNDING, 48-PAGE QUEST INTO LEGEND! FEATURING

ARCHER & ARMSTRONG ETERNAL WARRIOR IVAR, TIMEWALKER

FROM NEW YORK TIMES BEST-SELLING WRITER

FRED VAN LENTE

(*ARCHER & ARMSTRONG*)

AND EISNER AWARD-WINNING ARTIST

CARY NORD

(*X-O MANOWAR*)

Archer and Armstrong! The Eternal Warrior! Ivar, Timewalker! (And a very brief appearance by Faith!)

It's winter at King Arthur's court in Camelot, when the monstrous GREEN KNIGHT appears at the Round Table wearing no armor and bearing a gigantic axe. Eager for a challenge suitable for the weaker knights, he insists that they participate in a friendly "winter's game". Anyone can strike him once with his axe, but on the condition that the Green Knight may return the exact blow in one year's time. Arthur agrees to the game, but the youthful knight, GILAD, takes up the challenge to protect his king. Much to the court's surprise, the Knight doesn't move as Gilad strikes his head off. The Green Knight picks up his own head and gives Gilad his own mighty axe, telling him he is fated to receive the same blow before the year is out. Now, Sir Gilad must solve the mystery of who the Green Knight is before his hour at the axe comes to pass! But first, he'll need to find some help... in the form of his immortal brothers, who will be united once again!

New York Times best-selling writer Fred Van Lente returns to Archer & Armstrong as Eisner Award-winning artist Cary Nord (*X-O Manowar*) joins in for an oversized, 48-page one shot epic!

Written by **FRED VAN LENTE**
Art by **CARY NORD**
Cover A by **CARY NORD**
Cover B (Wraparound) by **MICO SUAYAN**
Variant Cover by **MARC LAMING**
Variant Cover by **J.M. DRAGUNAS**

On sale APRIL 12 | 48 pages, full color | ONE-SHOT | $4.99 US | T+

MICO SUAYAN
COVER B (WRAPAROUND)

MARC LAMING
VARIANT COVER

J.M. DRAGUNAS
VARIANT COVER

Faith #10

ALL-NEW ARC!
ALL-NEW JUMPING-ON POINT!
INTRODUCING...
THE FaithLESS
THE ULTIMATE SUPERVILLIAN REVENGE SQUAD!

FROM RISING STAR
JODY HOUSER
(*MOTHER PANIC*)
AND STRATOSPHERIC ARTISTS
JOE EISMA
(*ARCHIE*)
AND
MARGUERITE SAUVAGE
(*DC COMICS BOMBSHELLS*)

ALL-NEW ARC! ALL-NEW JUMPING ON POINT! "THE FAITHLESS" are here!

The villains are coming! Faith's most fearsome foes and ruthless rogues–including Chris Chriswell, Murder Mouse, Dark Star, and Sydney–have finally united, creating an unstoppable coalition of evil with one goal in mind: Destroy Faith Herbert! Together, they are The Faithless...and if Los Angeles' greatest hero doesn't think fast and fly even faster, they're going to ground the sky-soaring psiot for good!

Written by **JODY HOUSER**
Art by **JOE EISMA** and **MARGUERITE SAUVAGE**
Cover A by **KANO**
Cover B by **JENN ST-ONGE**
Cover C by **ELSA CHARTERRIER**
Variant Cover by **RIAN GONZALEZ**

On sale APRIL 5 | 32 pages, full color | $3.99 US | T+

JENN ST-ONGE
COVER B

ELSA CHARTERRIER
COVER C

NOT FINAL ART

RIAN GONZALEZ
VARIANT COVER

"ONE OF THE BEST NEW COMICS OF 2016... IF CLARK KENT'S STORY WERE WRITTEN TODAY, IT WOULD LOOK A LOT LIKE FAITH'S."
–VOX

"A CHARACTER WHO IS JOYFUL AND UNABASHEDLY NERDY, LOVES ROMANCE, LIKES CUTE THINGS BECAUSE THEY'RE CUTE, AND ROUTINELY KICKS ASS."
–THE A.V. CLUB

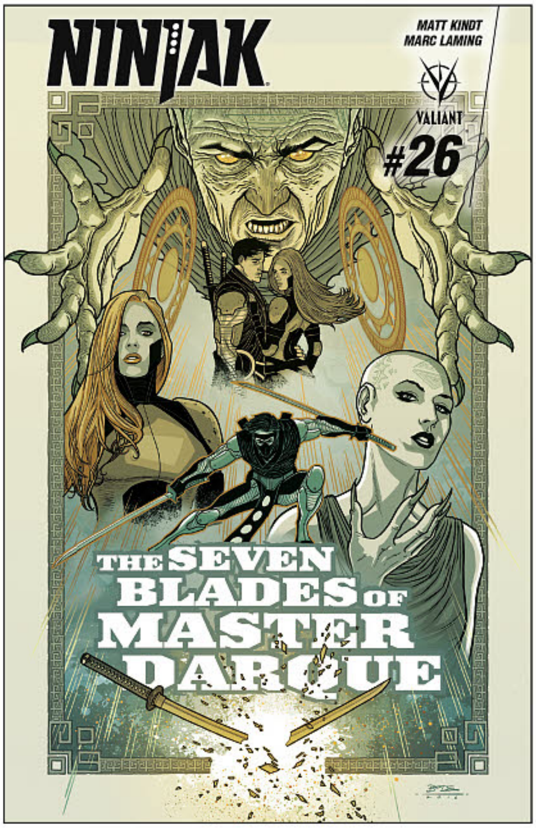

#26 NINJAK

Battle royale!

The moment you've been waiting for is here–the final, steel-splintering showdown between Ninjak and Master Darque! But when Valiant's top assassin and lord of death come to blows, you can bet there's going to be serious collateral. What will become of the deadly crime cartel known as the Shadow Seven? What final fate awaits the life of Ninjak's former lover and most hated enemy, Roku? All will be revealed as Ninjak enters a blistering barrage of revelations and revenge...and exits with a brand-new place in the Valiant Universe!

Written by **MATT KINDT**
Art by **MARC LAMING**
Cover A by **RYAN BODENHEIM**
Cover B by **JUAN JOSÉ RYP**
Cover C by **ROBERT GILL**
Variant Cover by **BOB LAYTON**
Variant Cover by **TULA LOTAY**

On sale APRIL 19 | 32 pages, full color | $3.99 US | T+

JUAN JOSÉ RYP
COVER B

ROBERT GILL
COVER C

BOB LAYTON
VARIANT COVER

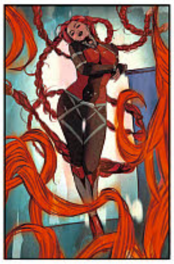

TULA LOTAY
VARIANT COVER

#9 GENERATION ZERO

Zeroes to heroes!

Generation Zero's mind-bending journey through the HeroScape–a strange dimension where the world is filtered through any person's perspective–reaches its final stop! But even if they can escape the deadly apparitions of Rook's collective conscience, can they stop the strange threats and mysteries that can't seem to leave their new hometown alone? Take cover, because Valiant's paramilitary prodigies are about to enter the greatest mission of their violent careers...and when the dust settles, their final fates will be no fantasy!

Written by **FRED VAN LENTE**
Art by **DIEGO BERNARD**
Cover A by **DAVID LAFUENTE**
Cover B by **BRENT PEEPLES**
Variant Cover by **STEPHEN MOONEY**

FINAL ISSUE | On sale APRIL 19 | 32 pages, full color | $3.99 US | T+

BRENT PEEPLES
COVER B

STEPHEN MOONEY
VARIANT COVER

HARBINGER RENEGADE VOL. 1: THE JUDGMENT OF SOLOMON TPB

Anyone you know could become a psionically powered "harbinger." Your neighbor. Your boss. Your best friend. Your kids.

Six months ago, a secret team of renegade whistleblowers leaked the existence of these extraordinarily dangerous individuals to a stunned world. Today, all across the country, crude, DIY psiot activation attempts have left hundreds brain-damaged...or worse. The emergence of a new psiot in a community often leads to riots and mass violence. America is terrified of what could happen next.

Now, Kris Hathaway, John "Torque" Torkelson, Faith "Zephyr" Herbert, and Peter Stanchek are about to discover their calling. Together, the HARBINGER RENEGADES are moving from town to town, building their ranks, and subverting authority one mind at a time...and setting out to prove once and for all that behind their power, there has always been a purpose.

Collecting **HARBINGER RENEGADE #1-4.**

Written by **RAFER ROBERTS**
Art by **DARICK ROBERTSON** with **JUAN JOSÉ RYP** and **RAÚL ALLÉN**
Cover by **DARICK ROBERTSON**

On Sale APRIL 19 | 144 pages, full color | $9.99 US | T+
TRADE PAPERBACK | ISBN: 978-1-68215-169-3

SAVAGE TPB

Fifteen years ago, the world's most famous soccer star and his former supermodel wife - pregnant with their unborn child - disappeared without a trace. The world believes they are dead... But, in reality, their private jet crash-landed on a mysterious, unknown island ruled by prehistoric creatures from another time...

This is the story of how they lost their humanity.

Acclaimed writer B. Clay Moore (*Aloha, Hawaiian Dick*), and explosive artists Clayton Henry (*Archer & Armstrong*) and Lewis LaRosa (*Bloodshot Reborn*) present a relentless epic of survival in a cold-blooded land ruled by instinct alone in the must-read debut of Valiant's next major hero!

Collecting **SAVAGE #1-4.**

Written by **B. CLAY MOORE**
Art by **CLAYTON HENRY** and **LEWIS LAROSA**
Cover by **LEWIS LAROSA**

On sale APRIL 12 | 128 pages, full color | $9.99 US | T+
TRADE PAPERBACK | ISBN:978-1-68215-189-1

BLOODSHOT USA TPB

In Bloodshot we trust!

Project Rising Spirit - America's greatest exporter of classified weapons technology - has achieved a breakthrough: a contagious, airborne nanite dispersion prototype that can turn the population of any city into an army of indestructible soldiers. A doomsday virus capable of destroying an enemy nation from the inside out. A machine-made pathogen that can completely rewrite human physiology...and hardcode every man, woman, and child with the same cutting-edge technology that created their greatest weapon: Bloodshot.

But now...Project Rising Spirit's top-secret contagion has been released onto the streets of America's greatest metropolis: New York City. As mayhem engulfs Manhattan, Bloodshot must lead the most dangerous invasion ever waged on American soil and keep a runaway pandemic from toppling armies and governments... and threatening to destroy humanity itself.

In the tradition of THE VALIANT, the Big Apple turns blood red in a pivotal new standalone comics event from New York Times best- selling writer Jeff Lemire (BLOODSHOT REBORN, *Extraordinary X-Men*) and superstar artist Doug Braithwaite (*Armor Hunters*, *Justice*)!

Collecting **BLOODSHOT U.S.A. #1-4** and **BLOODSHOT REBORN #0.**

Written by **JEFF LEMIRE**
Art by **DOUG BRAITHWAITE** with **RENATO GUEDES**
Cover by **KANO**

ON SALE APRIL 26 | 128 pages, full color | $14.99 | ISBN: 978-1-68215-195-2

UNCIVILIZED BOOKS

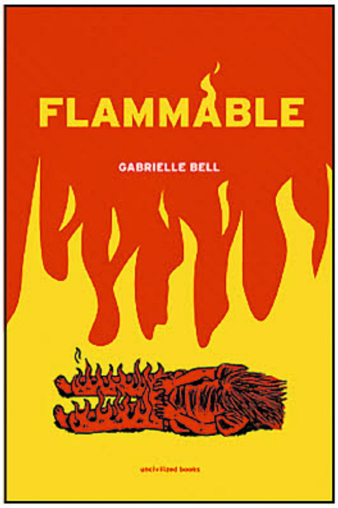

EVERYTHING IS FLAMMABLE HC
(W/A/CA) Gabrielle Bell
The first full-length Graphic Memoir from one of the masters of the form. When her mother's remote home burns to the ground, leaving her with only the clothes on her back and a favorite dog, Gabrielle and her brother have to return to Northern California to help a woman who is a stranger to them both. And when her own apartment in Brooklyn is itself damaged in a fire, Gabrielle is forced to examine a past of violence and hardship, and confront a present that is making its own challenging demands. Told over the course of a year in her signature funny, digressive style, *Everything is Flammable* unfolds with a brutal yet vulnerable honesty that has become the trademark of Bell's brilliant cartoon diaries. (STL038501) (C: 0-1-0)
HC, 6x9, 160pgs, FC..................$25.95

VAULT COMICS

SPOTLIGHT ON

COLOSSI #1
(W) Ricardo Mo
(A/CA) Alberto Muriel, Amaya Diaz
When Trans Atmos Shuttle 34 disappears into a wormhole, its pilot and passengers are launched into an adventure of gigantic proportions. Lost in an oversized parallel universe, the group must put aside their differences and unite to survive a hostile environment. But the biggest threat they'll face is the one that hitched a ride on Shuttle 34. (STL038961)
36pgs, FC $3.99

FAILSAFE #1
(W) F. j. Desanto, Todd Farmer
(A) Federico Dallocchio
(CA) Jon Adams
When he executed the last nanotech-enhanced super soldier, John Ravane thought that was the end of the haywire Insurgence Program. Ten years later, in the wake of social unrest, its true legacy is revealed. As sleeper agents scattered throughout the country activate, Ravane must stand between a government he cannot trust and the soldiers he once hunted. (STL038959)
28pgs, FC $3.99

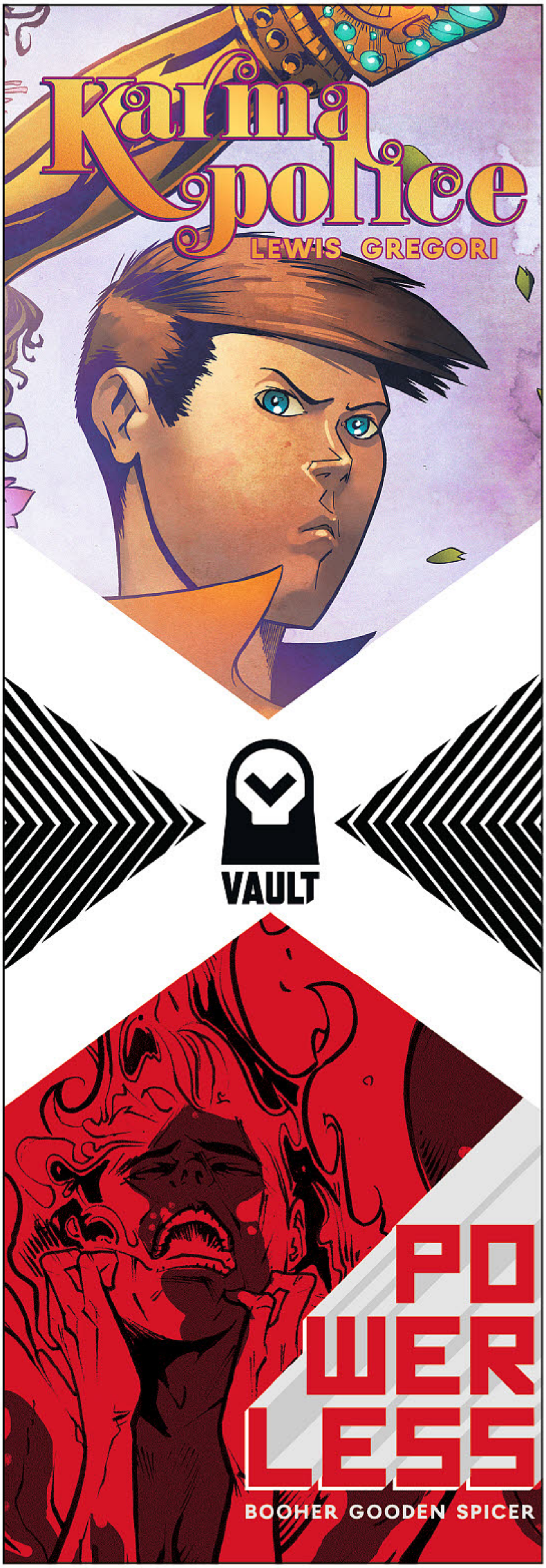

SPOTLIGHT ON

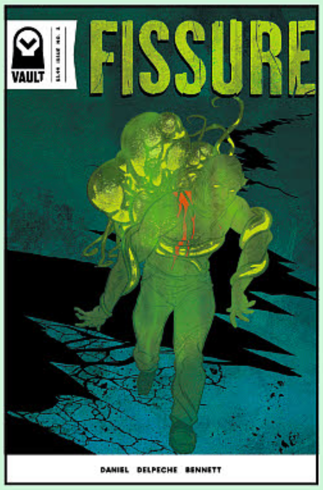

FISSURE #3
(W) Tim Daniel
(A/CA) Patricio Delpeche
The fissure has swallowed its final victims. Lost beneath the ruins of their town, Avery Lee Olmos and Hark Wright stare blindly into the abyss. If they are to escape, El Sueño's only survivors must venture deeper into the darkness. Little do they know something huge and insatiable lurks in the depths, staring right back. (STL038954)
28pgs, FC $3.99

VEROTIK

THE INFERNALS
(W) Glenn Danzig (A) Simon Bisley
(CA) Costanza
Satanika's cast of villains, The Infernals, get their own book! Glenn Danzig and Simon Bisley tell the tale of Dalkiel and The Inquisitor fighting the 1st Heavenly War in "The Origin of Inquisitor & His Skulls." Next up, after her defeat, Lucia Infernicus plots her Revenge against Hell's Assassins, Igrat and Morella. (STL038815)
MATURE THEMES
24pgs, FC $4.95

HEATHEN #3
(W/A) Natasha Alterici (CA) Tess Fowler
Things haven't quite gone as Aydis planned. She's been kidnapped. By the goddess Freya. And she's trapped in the impenetrable stronghold of the Valkyries. Escape seems impossible. It's hard enough just resisting Freya's spell. Roles now reversed, Brynhild plans a rescue, with help from Saga and a very old friend. (STL038955)
28pgs, FC $3.99

KARMA POLICE #2
(W) Chris Lewis
(A) Tony Gregori, Jasen Smith
(CA) Tony Gregori, Mike Spicer
The reincarnation of a revered monk, Jack was trained to seek out suffering spirits, and gently remove them from existence. She travels with her master to Portland, Oregon to destroy an evil spirit lurking in a strip club. Instead she discovers an enchanted dagger from her prior incarnation's bloody past, and finds herself pursued by his vicious murderers. (STL038956)
28pgs, FC $3.99

POWERLESS #2
(W) David M. Booher
(A) Nathan Gooden, Mike Spicer
(CA) Nathan Gooden, Jon Adams
Billy Bannister lives in a world without superheroes. Not because powers don't exist. But because everyone has them. As PRV spreads, ripping away those abilities, Quarantine ratchets up its propaganda war. Soon violence erupts. With his brother caught in the insurgents' next plot, Billy may run out of the one thing he always thought he had enough of — time. (STL038957)
28pgs, FC $3.99

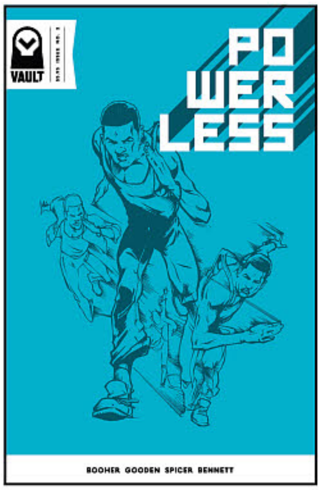

VERTICAL COMICS

ALL ART NOT FINAL

AJIN: DEMI-HUMAN VOLUME 9 GN
(W/A/CA) Gamon Sakurai
High school student Kei Nagai is killed in a traffic accident, but immediately revives to learn that he may not be human at all. Instead, he may be a Demi-Human, a mysterious almost immortal being blessed with amazing super-human abilities! (STL038700) (C: 0-1-0)
SC, 5x7, 220pgs, B&W $12.95

IMMORTAL HOUNDS VOLUME 4 GN
(W/A/CA) Ryoh Yasohachi
In an alternate world everyone is an immortal. There are no doctors or hospitals. Cemetaries are things of the past; some consider them to be legends or myths. But with immortality comes consequences, like the loss of some of humanities greatest gifts... including love. (STL038702) (C: 1-1-0) **NOTE:** Not available in Australia and New Zealand.
SC, 5x7, 196pgs, B&W $12.95

DEVILS LINE VOLUME 6 GN
(W/A/CA) Ryoh Hanada
Unbeknownst to the general public, vampires are rampant in Tokyo. To control and contain them, the government has developed a program to track and treat rogue vamps who decide to pray on the public. But what happens when vampire and man come together in harmony and love? Will the public accept this or will they try to tear such partnerships apart. (STL038701) (C: 0-1-0)
SC, 5x7, 196pgs, B&W $12.95

TOKYO ESP VOLUME 8 GN
(W/A/CA) Hajime Segawa
High school girl Rinka Urushiba wakes up to find out she has attained extra-sensory powers, and eventually comes to use them against other ESPers who have begun wage havoc on Tokyo. (STL038703) (C: 1-1-0) **NOTE:** Not available in Australia and New Zealand.
SC, 6x9, 400pgs, FC $15.95

VIZ media

in stores **APRIL 2017**

FEATURED ITEM

The ninja adventures continue with **NARUTO**'s son, **BORUTO**!

YU-GI-OH! ARC-V
The new generation of *Yu-Gi-Oh!* is here with *Yu-Gi-Oh! Arc-V*!
p. 452

POKÉMON X•Y
MORE POKÉMON!
p. 454

THE WATER DRAGON'S BRIDE
A new shojo fantasy from the creator of *Dawn of the Arcana*.
p. 455

BORUTO -NARUTO NEXT GENERATIONS-

Years have passed since Naruto and Sasuke teamed up to defeat Kaguya, the progenitor of chakra and the greatest threat the ninja world has ever faced. Times are now peaceful and the new generation of shinobi has not experienced the same hardships as its parents. Perhaps that is why Boruto would rather play video games than train. However, one passion does burn deep in this ninja boy: to defeat his neglectful father!

BORUTO: NARUTO NEXT GENERATIONS VOL. 1
Created by Masashi Kishimoto
Illustrated by Mikio Ikemoto, Story by Ukyo Kodachi

RATED T FOR TEEN

ISBN	PAGE COUNT	PAGE SIZE	FORMAT
978-1-4215-9211-4	208 pages	5" x 7 ½"	Paperback

COLOR	PRICE	AVAILABLE
Black & White	$9.99 US / $12.99 CAN	4/5/2017

WHAT IS THIS?

Boruto is the sequel to *Naruto,* featuring grown-up versions of fan-favorite characters as well as their children, the next generation of shinobi. These feisty young ninja are ready to take the stage, led by Naruto's own son, Boruto!

Yu-Gi-Oh! TRADING CARD GAME

© 1996 KAZUKI TAKAHASHI
© 2014 NAS • TV TOKYO

YU-GI-OH! ARC-V Vol. 1

Story by Shin Yoshida, Art by Naohito Miyoshi
Original Concept by Kazuki Takahashi
Duel Composition: Masahiro Hikokubo

The latest Yu-Gi-Oh! series starts here!

Yuzu Hiiragi and her father run a dueling school that's seen better days. If only they had a star teacher to bring in new students! When a rogue Duelist known as Phantom appears in the city, Yuzu may have found a savior, but Phantom will have to deal with the Leo Corporation's special forces before he can get into any community service!

SPOTLIGHT ON

RATED T FOR TEEN

184 pp • 5" x 7 ½" • TP • B&W
PRICE: $9.99 US / $12.99 CAN
ISBN: 978-1-4215-8762-2
AVAILABLE: 4/5/2017

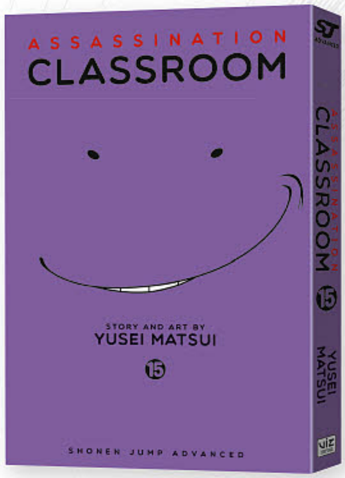

ASSASSINATION CLASSROOM Vol. 15

Story and Art by Yusei Matsui

Several secret pasts are finally revealed this volume: The tragedy that led Principal Asano to develop his harsh—some would say brutal, sadistic and inhumane—pedagogical methods, the relationship that gives one 3-E student a personal motivation to assassinate her teacher, and even Koro Sensei's origin story! Will the students be more or less motivated to assassinate their teacher after they know his former secret identity? And what lengths will shy Nagisa go to in order to rein in the student who wants to get revenge on Koro Sensei? Also, it's time for...lunch theater! Which member of 3-E will be the star?

RATED T+ FOR OLDER TEEN

200 pp • 5" x 7 ½" • TP • B&W
PRICE: $9.99 US / $12.99 CAN
ISBN: 978-1-4215-8641-0
AVAILABLE: 4/5/2017

HAIKYU!! Vol. 10

Story and Art by Haruichi Furudate

Hinata boldly declares that he won't close his eyes for the freak quick anymore, but Kageyama isn't having any of it. The two of them fight, setting the entire team back in the practice game. Now, having come face-to-face with how much better all the Tokyo teams are than them, Karasuno will either step up their game and evolve into a new team or crumble under the pressure.

RATED T FOR TEEN

192 pp • 5" x 7 ½" • TP • B&W
PRICE: $9.99 US / $12.99 CAN
ISBN: 978-1-4215-9100-1
AVAILABLE: 4/5/2017

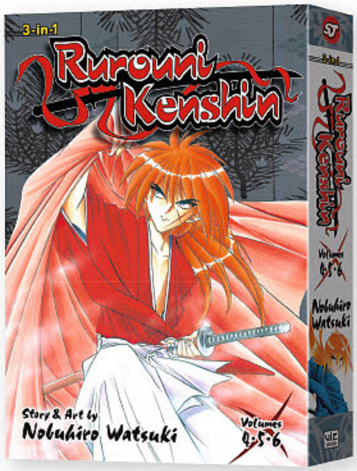

COLLECTS VOLUMES 4, 5 & 6!

RUROUNI KENSHIN 3-in-1 EDITION Vol. 2

Story and Art by Nobuhiro Watsuki

Isurugi Raijûta, a truly old-school swordsman, comes to Kenshin and requests his aid in reforming the state of swordsmanship schools in Japan. Although Kenshin is intrigued by Raijûta's ideals, Raijûta's plan to "weed out" the schools he deems unfit is not in accordance with Kenshin's deepest-held beliefs. But when Kenshin walks away from the offer, one fact quickly becomes apparent: Raijûta will stop at nothing to ensure the supremacy of his own school of sword fighting!

RATED T+ FOR OLDER TEEN

600 pp • 5" x 7 ½" • TP • B&W
PRICE: $14.99 US / $19.99 CAN
ISBN: 978-1-4215-9246-6
AVAILABLE: 4/5/2017

TOKYO GHOUL Vol. 12

Story and Art by Sui Ishida

The 4th Ward falls under attack by Assistant Special Investigator Arima of the Commission of Counter Ghoul (CCG). Amon finds a connection between the CCG and an underground lab seemingly designed to research turning humans into Ghouls. And an old partnership reforms that could spell trouble for the 20th Ward.

SPOTLIGHT ON

RATED T+ FOR OLDER TEEN

200 pp • 5 3/4" x 8 1/4" • TP • B&W with color
PRICE: $12.99 US / $17.99 CAN
ISBN: 978-1-4215-8047-0
AVAILABLE: 4/19/2017

TOKYO GHOUL: PAST (Novel)

Story by Shin Towada, Concept by Sui Ishida

Before the steel frame incident in the 20th Ward, there were reports of Ghouls lurking among the masses in Tokyo, carefully stalking their prey. This novel covers the events that occurred before the opening act of *Tokyo Ghoul*—a time when Kaneki was still human, the Kirishimas still lived together, and Rize enjoyed her feasts.

RATED T FOR TEEN

280 pp • 5" x 7 1/2" • TP • B&W
PRICE: $12.99 US / $17.99 CAN
ISBN: 978-1-4215-9177-3
AVAILABLE: 4/19/2017

From the world of Tokyo Ghoul!

FOOD WARS!: SHOKUGEKI NO SOMA Vol. 17

Story Yuto Tsukuda, Art by Shun Saeki, Contributor Yuki Morisaki

Under new dean Azami Nakiri, the Totsuki Institute undergoes a revolution. Erina—now under lock and key by her father's hand—is freed by her cousin Alice in a daring midnight escape! Running through the campus in the dark of night, the two fugitives finally reach safety...at the Polaris Dorm?! With the hand of darkness close behind, can Soma and the gang keep Erina safe?

RATED T+ FOR OLDER TEEN

192 pp • 5" x 7 1/2" • TP • B&W
PRICE: $9.99 US / $12.99 CAN
ISBN: 978-1-4215-9094-3
AVAILABLE: 4/5/2017

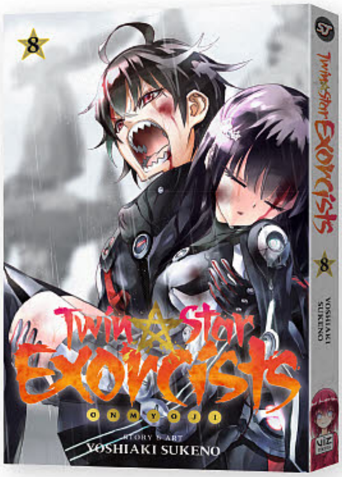

TWIN STAR EXORCISTS Vol. 8

Story and Art by Yoshiaki Sukeno

When Rokuro's childhood friend and newly minted exorcist Mayura must battle a Kegare to protect Sayo and Benio, she discovers mysterious hidden resources within—and outside of—herself. Then, a disconcerting truth about Benio's spiritual guardian is revealed...

RATED T FOR TEEN

200 pp • 5" x 7 1/2" • TP • B&W
PRICE: $9.99 US / $12.99 CAN
ISBN: 978-1-4215-9160-5
AVAILABLE: 4/5/2017

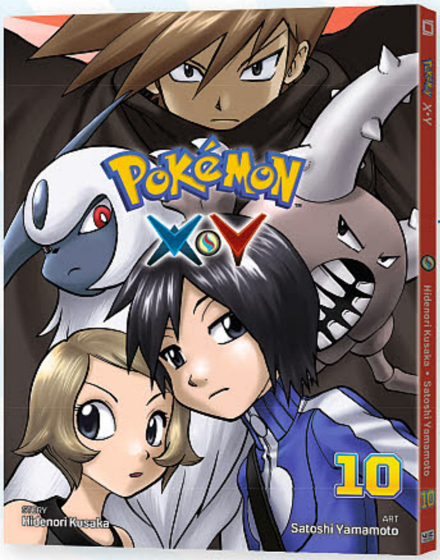

POKÉMON X•Y Vol. 10

Story by Hidenori Kusaka, Art by Satoshi Yamamoto

Our friends have formidable foes to fight—Essentia inside her transforming suit and Xerosic with his clever trap. Plus, they have to reckon with their enemies' powerful Pokémon—Zygarde and Malamar. Now why won't X's Salamè come out of its ball and do battle…?!

And can X fight using…Y's Pokémon?!

RATED A FOR ALL AGES

112 pp • 5 1/2" x 7" • TP • B&W
PRICE: $4.99 US / $5.99 CAN
ISBN: 978-1-4215-9164-3
AVAILABLE: 4/5/2017

POKÉMON™

OFFERED AGAIN!

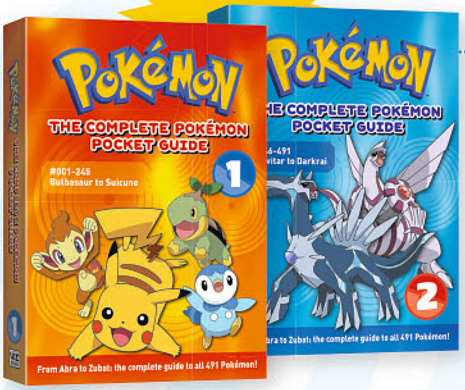

(Volumes 1 and 2)

Available in two individual volumes or together in a box set!

THE COMPLETE POKÉMON POCKET GUIDES

(Second Edition)

Created by Makoto Mizobuchi

From Abra to Zubat—they're all here! The complete, updated guides to all 491 Pokémon, up through the *Diamond and Pearl* generation! Fully illustrated and totally comprehensive, this two-volume set features one Pokémon per page, providing full-color pictures, descriptions and stats, including Abilities, moves and Evolutions. Portable, practical and bursting with information!

Each book in this two-volume set features one Pokémon per page with descriptions and stats, including Abilities, moves and Evolutions. Plus there's a bonus poster featuring Shaymin on one side and Arceus on the other!

256 pp ea. • 4 1/8" x 5 3/4" • TP • Full Color
PRICE:
$10.99 US / $14.99 CAN ea. (Individually)
$16.99 US / $19.99 CAN (Box Set)
AVAILABLE NOW!

RATED A FOR ALL AGES

This book reads from left to right.

ORDER CODES:
VOL. 1: NOV168681
VOL. 2: NOV168682
BOX SET: NOV168683

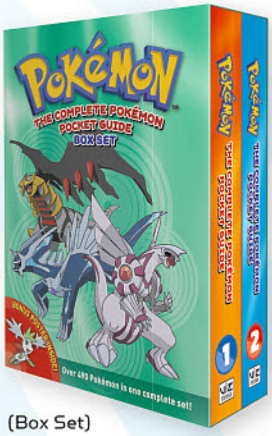

(Box Set)

SPOTLIGHT ON

The Water Dragon's Bride

In the blink of an eye, a modern-day girl named Asahi is whisked away from her warm and happy home and stranded in a strange and mysterious world where she is sacrificed to a water dragon god! What plans are in store for her, and what will happen when she comes face-to-face with this god?

THE WATER DRAGON'S BRIDE VOL. 1
Story and Art by Rei Toma

RATED T FOR TEEN

ISBN	PAGE COUNT
978-1-4215-9255-8	192 pages
COLOR	**PAGE SIZE**
Black & White	5" x 7 ½"
AVAILABLE	**FORMAT**
4/5/2017	Paperback
PRICE	
$9.99 US / $12.99 CAN	

WHAT IS THIS?

The Water Dragon's Bride is the latest manga by Rei Toma, the creator of *Dawn of the Arcana*, one of the best creators of shojo fantasy. *The Water Dragon's Bride* uses popular shojo elements such as a modern day girl being transported to a fantasy version of the past coupled with elegant art and unforgettable characters.

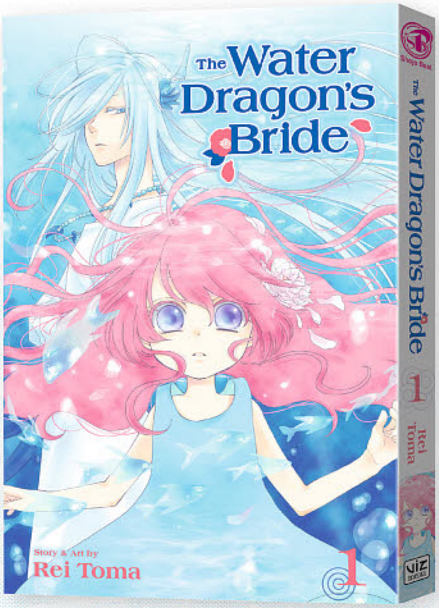

STILL AVAILABLE!

DAWN OF THE ARCANA Backlist

Story and Art by Rei Toma

Princess Nakaba of Senan is forced to marry Prince Caesar of the enemy country Belquat, tantamount to becoming a hostage. While Caesar is pleasing to the eye, he is also selfish and possessive, telling Nakaba outright: "You are my property." With only her attendant Loki at her side, Nakaba must find a way to cope with her hostile surroundings, her fake marriage...and a mysterious power!

ORDER CODES:
VOL. 1: SEP111265
VOL. 2: NOV111139
VOL. 3: JAN121299
VOL. 4: MAR121248
VOL. 5: MAY121336

RATED T FOR TEEN

Complete in 13 volumes!
192 pp • 5" x 7 ½" • TP • B&W
PRICE: $9.99 US / $12.99 CAN
AVAILABLE NOW

HONEY SO SWEET Vol. 6

Story and Art by Amu Meguro

Although Nao Kogure was once afraid of the delinquent Taiga Onise, she was soon touched by his kind soul. Nao and Taiga's romance is as strong as ever, and even Misaki and Yashiro are getting along. Nao plans a surprise birthday party for Onise, but on the day of the event she unknowingly gets mixed up with another injured delinquent.

RATED T FOR TEEN

192 pp • 5" x 7 1/2" • TP • B&W
PRICE: $9.99 US / $12.99 CAN
ISBN: 978-1-4215-8333-4
AVAILABLE: 4/5/2017

THE DEMON PRINCE OF MOMOCHI HOUSE Vol. 8

Story and Art by Aya Shouoto

Himari Momochi inherits Momochi House, an estate which exists on the barrier between the human and spiritual realms. Since his battle with Nachi, Aoi has been unable to transform back from being the Nue. Aoi must recover his lost human memories, and Himari enters the spiritual realm to retrieve them.

RATED T FOR TEEN

172 pp • 5" x 7 1/2" • TP • B&W
PRICE: $9.99 US / $12.99 CAN
ISBN: 978-1-4215-8909-1
AVAILABLE: 4/5/2017

YONA OF THE DAWN Vol. 5

Story and Art by Mizuho Kusanagi

An earthquake suddenly hits the Village of the Blue Dragon, and Yona and her friends are trapped! Yona manages to escape safely with the help of the Blue Dragon, and she asks him to join her. Meanwhile, Gija senses the presence of the Green Dragon!

RATED T FOR TEEN

192 pp • 5" x 7 1/2" • TP • B&W
PRICE: $9.99 US / $12.99 CAN
ISBN: 978-1-4215-8786-8
AVAILABLE: 4/5/2017

SO CUTE IT HURTS!! Vol. 12

Story and Art by Go Ikeyamada

Aoi has started college in Sendai, the place where Megumu's parents met and got engaged. And while he and Megumu don't relish a long-distance relationship, they are looking forward to spending time together in such a meaningful place. But romance isn't the only thing to be found in Sendai—the mother who abandoned Aoi and his sister Shino lives there too!

RATED M FOR MATURE

192 pp • 5" x 7 1/2" • TP • B&W
PRICE: $9.99 US / $12.99 CAN
ISBN: 978-1-4215-8639-7
AVAILABLE: 4/5/2017

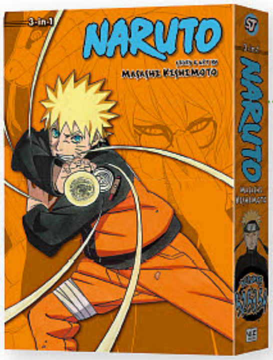

NARUTO 3-in-1 EDITION Vol. 18

Story and Art by Masashi Kishimoto

COLLECTS VOLUMES 52, 53 & 54!

Naruto realizes he must eventually battle Sasuke one-on-one, but with Sasuke and his dark allies bent on complete destruction and political intrigue in the villages, will the powerful Allied Shinobi Forces allow the two "friends" to meet in battle?! Plus, an important figure from Naruto's past shows up during the struggle to relate the history of his family and village, revealing astonishing new information about Naruto and Nine Tails!

RATED T FOR TEEN

592 pp • 5" x 7 ½" • TP • B&W
PRICE: $14.99 US / $19.99 CAN
ISBN: 978-1-4215-8344-0
AVAILABLE: 4/5/2017

7thGARDEN Vol. 4

Story and Art by Mitsu Izumi

Awyn has pledged himself to the demon Vyrde to protect his adoptive home and Marie, the woman he loves. Now the full story of Awyn and Marie's first meeting unfolds.

RATED T+ FOR OLDER TEEN

200 pp • 5" x 7 ½" • TP • B&W with color
PRICE: $9.99 US / $12.99 CAN
ISBN: 978-1-4215-9022-6
AVAILABLE: 4/5/2017

BLACK CLOVER Vol. 6

Story and Art by Yūki Tabata

Asta's vacation is anything but rest and relaxation when children start disappearing all around him and Asta will have to team up with Gauche, a mage who hates his guts!

RATED T FOR TEEN

200 pp • 5" x 7 ½" • TP • B&W
PRICE: $9.99 US / $12.99 CAN
ISBN: 978-1-4215-9158-2
AVAILABLE: 4/5/2017

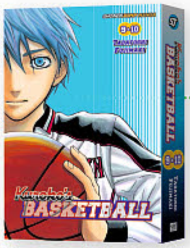

KUROKO'S BASKETBALL 2-IN-1 EDITION Vol. 5

Story and Art by Tadatoshi Fujimaki

Kaijo's Kise is challenging To-Oh's Aomine, and he's finally managed to copy Aomine's playing style.

RATED T FOR TEEN

400 pp • 5" x 7 ½" • TP • B&W
PRICE: $16.99 US / $22.99 CAN
ISBN: 978-1-4215-8775-2
AVAILABLE: 4/5/2017

WORLD TRIGGER Vol. 15

Story and Art by Daisuke Ashihara

Alien country Galopoula plans to infiltrate Border HQ. The A-Rank and B-Rank agents have their hands full on the ground, but the commotion outside is only a distraction!

RATED T FOR TEEN

192 pp • 5" x 7 ½" • TP • B&W
PRICE: $9.99 US / $12.99 CAN
ISBN: 978-1-4215-9258-9
AVAILABLE: 4/5/2017

MONSTER HUNTER: FLASH HUNTER Vol. 7

Story by Keiichi Hikami, Art by Shin Yamamoto

Keres takes on Muriel as his apprentice, and she has a lot to learn about being a Hunter.

RATED T FOR TEEN

224 pp • 5" x 7 ½" • TP • B&W
PRICE: $10.99 US / $14.99 CAN
ISBN: 978-1-4215-8432-4
AVAILABLE: 4/12/2017

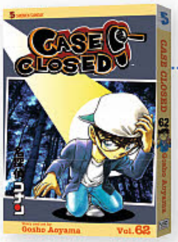

CASE CLOSED Vol. 62

Story and Art by Gosho Aoyama

In a remote village, a teenage boy washes ashore with amnesia. It doesn't take long for him to be identified—as long-missing sleuth Jimmy Kudo!

RATED T+ FOR OLDER TEEN

184 pp • 5" x 7 ½" • TP • B&W
PRICE: $9.99 US / $12.99 CAN
ISBN: 978-1-4215-8685-4
AVAILABLE: 4/12/2017

ITSUWARIBITO Vol. 20

Story and Art by Yuuki Iinuma

Utsuho and his companions continue their fierce confrontation with "hero" and itsuwaribito Gin Hobaku, who has the Land of Owari firmly under his thumb.

RATED T+ FOR OLDER TEEN

192 pp • 5" x 7 ½" • TP • B&W
PRICE: $9.99 US / $12.99 CAN
ISBN: 978-1-4215-8390-7
AVAILABLE: 4/12/2017

MAGI: THE LABYRINTH OF MAGIC Vol. 23

Story and Art by Shinobu Ohtaka

Aladdin tells the story of fallen Alma Tran. In the distant past, humanity struggled to survive an onslaught of monsters, but once united against them.

RATED T FOR TEEN

192 pp • 5" x 7 ½" • TP • B&W
PRICE: $9.99 US / $12.99 CAN
ISBN: 978-1-4215-8399-0
AVAILABLE: 4/12/2017

TRADEMARKS & COPYRIGHTS: 7thGARDEN © 2014 by Mitsu Izumi/SHUEISHA Inc. | ANSATSU KYOSHITSU © 2012 by Yusei Matsui/SHUEISHA Inc. | Akatsuki no Yona © Mizuho Kusanagi 2010/HAKUSENSHA, Inc. | BORUTO © 2016 by Masashi Kishimoto, Mikio Ikemoto, Ukyo Kodachi/SHUEISHA Inc. | BLACK CLOVER © 2015 by Yuki Tabata/SHUEISHA Inc. | HAIKYU!! © 2012 by Haruichi Furudate/SHUEISHA Inc. | HONEY © 2012 by Amu Meguro/SHUEISHA Inc. | ITSUWARIBITO ◆ UTSUHO ◆ © 2009 Yuuki IINUMA/SHOGAKUKAN | KOBAYASHI GA KAWAISUGITE TSURAI!! © 2012 Go IKEYAMADA/SHOGAKUKAN | KUROKO NO BASUKE © 2008 by Tadatoshi Fujimaki/SHUEISHA Inc. | MAGI © 2009 Shinobu OHTAKA/SHOGAKUKAN | Monster Hunter: Flash Hunter ©CAPCOM CO., LTD. ALL RIGHTS RESERVED. ©Keiichi Hikami ©2013 Shin Yamamoto. | MEITANTEI CONAN © 1994 Gosho AOYAMA/SHOGAKUKAN | MOMOCHISANCHI NO AYAKASHI OUJI Volume 8 © Aya SHOUOTO 2015 | NARUTO © 1999 by Masashi Kishimoto/SHUEISHA Inc. | POKÉMON ©2017 The Pokémon Company International. ©1995-2017 Nintendo/Creatures Inc./GAME FREAK inc. TM, ®, and character names are trademarks of Nintendo. Pokémon DIAMOND PEARL ZENKOKU ZENKYARA DAIZUKAN JOU/GE © 2007 Jungle Factory/SHOGAKUKAN. © 1997 Hidenori KUSAKA, Satoshi YAMAMOTO/SHOGAKUKAN. POCKET MONSTERS SPECIAL X•Y © 2014 Hidenori KUSAKA, Satoshi YAMAMOTO/SHOGAKUKAN. | REIMEI NO ARCANA © 2009 Rei TOMA/SHOGAKUKAN | RUROUNI KENSHIN © 1994 by Nobuhiro Watsuki/SHUEISHA Inc. | SHOKUGEKI NO SOMA © 2012 by Yuto Tsukuda, Shun Saeki /SHUEISHA Inc. | SOUSEI NO ONMYOJI © 2013 by Yoshiaki Sukeno /SHUEISHA Inc. | SUIJIN NO HANAYOME © Rei TOMA/SHOGAKUKAN | TOKYO GHOUL © 2011 by Sui Ishida/SHUEISHA Inc. | TOKYO GHOUL-SEKIJITSU- © 2014 by Sui Ishida, Shin Towada/SHUEISHA Inc. | WORLD TRIGGER © 2013 by Daisuke Ashihara/SHUEISHA Inc. | YU-GI-OH! ARC-V © 2015 by Kazuki Takahashi, Shin Yoshida, Naohito Miyoshi, Masahiro Hikokubo/SHUEISHA Inc.

YEN PRESS

ALL ART NOT FINAL

A CERTAIN MAGICAL INDEX VOLUME 9 GN
(W) Kazuma Kamachi
(A/CA) Chuuya Kogino

A nun with the ability to decipher the legendary magical tome, the "Book of the Law," has been kidnapped! Touma Kamijou is off to rescue her, but something unexpected happens! The next volume in the popular series that combines science, magic, and school action! (STL038013) (C: 1-1-0) **NOTE:** Available only in the United States, U.S. Territories, Canada, and the U.K.

SC, 5x7, 176pgs, B&W $13.00

ALICE IN MURDERLAND VOLUME 6 GN
(W/A/CA) Kaori Yuki

Stella's real Zeno-nii, who was thought to have died five years ago at the very first Mad Tea Party, appears... and the last and biggest of the mysteries that Tsukito has been hiding is laid bare! Amid the chaos, her father presents Stella, who has lost her will to fight, with a way to end the death game that has embroiled her and her siblings. But when she's forced to confront the eldest of her sisters, Ibara, Stella discovers that Bloody Alice will no longer come out to play! Is Stella's fate sealed? (STL038122) (C: 0-1-0)

MATURE THEMES

HC, 6x9, 176pgs, B&W $17.00

FRUITS BASKET COLLECTOR'S EDITION VOLUME 12 TP
(W/A/CA) Natsuki Takaya

Finally, the curse is broken for all of the members of the Zodiac and they're granted their freedom. Kyo and Tohru confirm their feelings for each other and take the first step towards their new future. The drama of a family cursed by the Zodiac comes to a moving conclusion! This collector's edition also includes a long interview with Natsuki Takaya-sensei, character introductions, a history of the serialized publication, and much more! (STL038020) (C: 1-1-0) **NOTE:** Available only in the United States, U.S. Territories, Canada, and the U.K.

SC, 6x9, 400pgs, B&W $20.00

KONOSUBA: GOD'S BLESSING ON THIS WONDERFUL WORLD! VOLUME 3 GN
(W) Natsume Akatsuki
(A/CA) Mashito Watari

Death doesn't stop a video game-loving shut-in from going on adventures and fighting monsters! Aqua, her fellow divine misfits, and Kazuma are trying to find a safe place to endure the coming winter, which promises to be harsh and unforgiving! Along the way, however, the group gets caught up in a bit of ghost busting! Will they answer the call? (STL038024) (C: 1-1-0) **NOTE:** Available only in the United States, U.S. Territories, Canada, and the U.K.

SC, 5x7, 160pgs, B&W $13.00

AKAME GA KILL! VOLUME 10 GN
(W) Takahiro (A/CA) Tetsuya Tashiro

Having survived a fierce battle, Mine finds herself with a once-in-a-lifetime opportunity! Meanwhile, Wild Hunt, Syura's Secret Police, is pushed to its limit, while Wave and the other Jaegers take action. The fight against evil shakes the Capital! (STL038014) (C: 1-1-0) **NOTE:** Available only in the United States, U.S. Territories, Canada, and the U.K.

SC, 5x7, 224pgs, B&W $13.00

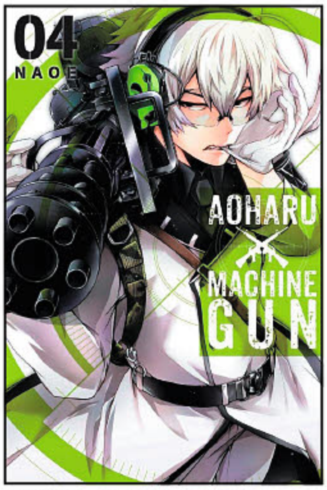

AOHARU X MACHINEGUN VOLUME 4 GN
(W/A/CA) Naoe

Hotaru's been found out by Midori! His accusations of deception weigh heavy on Hotaru, who's still lying to her teammates in Toy Gun*Gun about being a girl. Desperate to play with Matsuoka and Yukimura and fight in the TGC again, she decides to tell them the truth. But as she prepares to deliver her confession, she comes face to face with an unexpected proclamation from Matsuoka instead! (STL038015) (C: 1-1-0) **NOTE:** Available only in the United States, U.S. Territories, Canada, and the U.K.

SC, 5x7, 192pgs, B&W $13.00

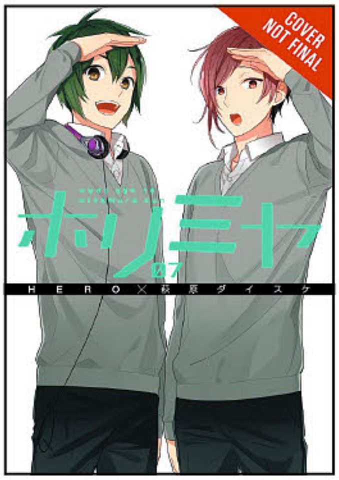

HORIMIYA VOLUME 7 GN
(W) HERO (A/CA) Daisuke Hagiwara

The unbelievably attractive Akane Yanagi takes the stage... and maybe the lead from Miyamura? The high school lives of the usual Kiri High suspects grow even livelier, as Hori abruptly starts demanding violence from Miyamura, the student council trio gets unusually flustered, and the sports festival arrives! (STL038021) (C: 1-1-0) **NOTE:** Available only in the United States, Canada, and U.S. Territories.

SC, 5x7, 176pgs, B&W $13.00

LISELOTTE & WITCH'S FOREST VOLUME 4 GN
(W/A/CA) Natsuki Takaya

Liselotte's house has become even livelier with the additions of the witch Hilde and her familiar, Myrte. But one day, Vergue, a witch who hates all humans, attacks the household to drive Lise and the others away! Why is it so difficult to live a peaceful life? (STL038026) (C: 1-1-0) **NOTE:** Available only in the United States, U.S. Territories, Canada, and the U.K.

SC, 6x9, 192pgs, B&W $15.00

SCUM'S WISH VOLUME 3 GN

(W/A/CA) Mengo Yokoyari

Hanabi and Mugi continue their scam relationship with the confidence that their real feelings are elsewhere. But how will things change when Hanabi discovers that her friend Sanae is in love with her? (STL038027) (C: 1-1-0) **NOTE:** Available only in the United States, U.S. Territories, Canada, and the U.K.

SC, 6x9, 192pgs, B&W $15.00

YOWAMUSHI PEDAL VOLUME 5 GN

(W/A/CA) Wataru Watanabe

The nation's fiercest competitors gather at Hakone in a flurry of rampaging muscle for the inter-high! Throwing Japan's strongest high school cyclists together, the inter-high tournament begins with a clash of hearts and bodies ready for battle! Passions run high and old rivalries reignite — Kinjou and Fukutomi, Imaizumi and Midousuji, and Sakamichi and Sangaku! And when the action-packed sprinting stage of the competition gets underway, Naruko and Tadokoro have their own war to wage as they lose ground on Hakone Academy's "Sprinting Machine," Izumida! With the title of "Fastest Rider" on the line, who will come out on top? (STL038031) (C: 1-1-0) **NOTE:** Available only in the United States, U.S. Territories, Canada, and the U.K.

SC, 6x9, 400pgs, B&W $24.00

SPOTLIGHT ON

SOUL EATER SOUL ART 2 HC

(W/A/CA) Atsushi Ohkubo

The second deluxe, hardcover art book from *New York Times*-best-selling artist Atsushi Ohkubo contains full color illustrations — including cover art, color pages from its original Japanese magazine publication, and much more! — from *Soul Eater* and *Soul Eater NOT!* (STL020467) (C: 1-1-0) **NOTE:** Available only in the United States, U.S. Territories, Canada, and the U.K.

RES. from ***PREVIEWS*** Vol. XXVI #9 (SEP162143)

HC, 12x9, 112pgs, FC $45.00

YEN ON

ALL ART NOT FINAL

THE ASTERISK WAR LIGHT NOVEL VOLUME 3: THE PHOENIX: DANCE INTO BATTLE

(W) Yuu Miyazaki (A/CA) Okiura

The curtain rises on the Phoenix Star War Festival! Ayato and Julis as well as Saya and Kirin blast through the preliminaries to reach the finals. In the midst of fighting and defeating formidable opponents like Arlequint Academy's Ernesta and Camilla and others, Ayato is caught up in saving the young girl Priscilla from a street tough. But he soon finds out that her sister is none other than the famous Irene Urzaiz, their opponents in the next match! (STL038016) (C: 1-1-0) **NOTE:** Available only in the United States, U.S. Territories, Canada, and the U.K.

SC, 6x9, 192pgs, B&W $14.00

BACCANO! LIGHT NOVEL VOLUME 4: DRUG & THE DOMINOS HC

(W) Ryohgo Narita (A) Katsumi Enami

The alchemist Begg believed the drugs he created would guide people to the highest plane of existence. The junkie Roy was torn, trying to break free of his drug addiction. The Runorata Family executive Gustavo was irritated by a series of business failures. The Gandor Family executive Luck had a premonition of a conflict on the verge of flaring up. The girl Eve harbored a secret resolution to get revenge on the people who'd killed her older brother. When their lives intersected, fate linked them together like falling dominos, and then...! (STL038017) (C: 1-1-0) **NOTE:** Available only in the United States, U.S. Territories, Canada, and the U.K.

HC, 6x8, 224pgs, B&W $20.00

TABOO TATTOO VOLUME 6 GN

(W/A/CA) Shinjiro

All seems lost for Seigi, but the courage to continue on can be found in the strangest of places. Seigi absorbed BB's soul before he was consumed by his Spell Crest, so he now has access to all of BB's memories-including the dark past of the Selinistan Kingdom and Princess Aryabhata herself. Could there be some key in those hidden memories that will lead to a brighter future? (STL038029) (C: 1-1-0) **NOTE:** Available only in the United States, U.S. Territories, Canada, and the U.K.

SC, 5x7, 192pgs, B&W $13.00

TOHYO GAME VOLUME 3: ONE BLACK BALLOT TO YOU GN

(W) Chihiro (A) Tatsuhiko

No one can stop the deadly voting game! The atrocities peak as the voting method becomes a large sum of money, and then sex. Then, on the final night, the vote-keeper is finally revealed. And that person is...? Don't miss the final volume of this intense voting death game! (STL038030) (C: 1-1-0) **NOTE:** Available only in the United States, U.S. Territories, Canada, and the U.K.

MATURE THEMES

SC, 6x9, 240pgs, B&W $15.00

BLACK BULLET LIGHT NOVEL VOLUME 6: PURGATORY STRIDER SC
(W) Shiden Kanzaki (A/CA) Saki Ukai
Rentaro is still a fugitive, running from the law for a murder he didn't commit. Negotiating the advancing police perimeter with Hotaru, he devotes all of his waking hours to tracking down the shadowy foe who sprung this trap upon him.He is relentlessly pursued by Police Superintendent Hitsuma, even as Inspector Tadashima begins to have misgivings about his boss's behavior. Hitsuma's impending marriage to Kisara, meanwhile, advances closer and closer, as Hotaru finds herself starting to have feelings for Rentaro. A seemingly boundless web of emotions intertwines with itself—but what does it spell for Rentaro's future? (STL038018) (C: 1-1-0) **NOTE:** Available only in the United States, U.S. Territories, Canada, and the U.K.
SC, 6x9, 256pgs, B&W $14.00

GOBLIN SLAYER LIGHT NOVEL VOLUME 2 SC
(W) Kumo Kagyu
(A/CA) Noboru Kannatuki
One day, a certain person arrives at the Guild to ask for Goblin Slayer by name. The request comes from the Water District, a neighborhood in the prosperous capital of the Supreme God, and the Arch Bishop that hails form there. The Arch Bishop was once a Gold-ranked adventurer known as the Sword Maiden who defeated the Demon King, a true hero. Now, she comes forward with the details of goblins somehow appearing within the Water district. Goblin Slayer, alongside his companions High Elf Archer, Priestess, Lizard Priest, and Dwarf Shaman, enter the catacombs beneath the Water District to get down to the bottom of the goblin disturbance! (STL038126) (C: 1-1-0) **NOTE:** Available only in the United States, U.S. Territories, Canada, and the U.K.
SC, 6x9, 224pgs, B&W $14.00

IS IT WRONG TO TRY TO PICK UP GIRLS IN A DUNGEON? LIGHT NOVEL VOLUME 8 SC
(W) Fujino Omori
(A/CA) Suzuhito Yasuda
The Rakia Kingdom dispatches soldiers. The God of War Ares leads the army of 30,000 on a sudden invasion. As the sounds of their thunderous march approaches the Labyrinth City Orario, not much changes. On the other side of the wall, the invaders raise their war cries but inside, the adventurers continue their peaceful daily lives. A prum marriage proposal, a city girl's secret, romantic ballads serenading the deities — and a goddess weaving her own love song. These are the ordinary days of the gods and their children in Orario. (STL038023) (C: 1-1-0) **NOTE:** Available only in the United States, U.S. Territories, Canada, and the U.K.
SC, 6x9, 400pgs, B&W $14.00

ROKKA: BRAVES OF THE SIX FLOWERS LIGHT NOVEL VOLUME 1 SC
(W) Ishio Yamagata (A/CA) Miyagi
In order to stop the revival of the Demon God, six heroes are to be chosen to save the world. Those chosen surely have great combat abilities, special powers, or have been intensely trained, but this ragtag band lived far from normal, peaceful lives before they came together to become heroes. Their true feelings and personalities all seem to have another side to them. They will all come together to battle mystery, reveal the past, and step into legends! (STL038124) (C: 1-1-0) **NOTE:** Available only in the United States, Canada, and U.S. Territories.
SC, 6x9, 224pgs, B&W $14.00

THE DEVIL IS A PART-TIMER? LIGHT NOVEL VOLUME 7 SC
Urushihara's been scammed by a corrupt door to door salesman! Maou goes to their office to get back his money but what will fortune have in store? On his way back, Maou ends up bringing home an abandoned silver cat. As they search for its owner, this silver feline beings to get them into all sorts of trouble. The Maou crew heads out to buy Alas Ramus proper bedding to sleep in as they are joined by Emi in an apparently feel-good family outing that has her holding her head in disbelief. Then high school girl Chiho reminisces about the time she started first working her part time job at MgRonald and first met Maou, the time when she was still just a normal school girl like any other. (STL038019) (C: 1-1-0) **NOTE:** Available only in the United States, U.S. Territories, Canada, and the U.K.
SC, 6x9, 224pgs, B&W $14.00

THE IRREGULAR AT MAGIC HIGH SCHOOL LIGHT NOVEL VOLUME 4: NINE SCHOOL COMPETITION PART II SC
(W) Tsutomu Satou (A/CA) Kana Ishida
One of the centerpieces of the Nine School Competition, the Rookie Games. With only first years being allowed to take part in these matches, First High School's top student, Shiba Miyuki steps on the stage to display a beautiful, elegant performance. Though only supposed to be an irregular, a second-rate student, Tatsuya's skills in adjusting the team's CADs give them a strong advantage over the other schools. But as everything goes smoothly, an accident occurs that forces Tatsuya to take center stage where he'll have to face the first year known as the Crimson Prince, a first year ace from Third High School, Masaki Ichijou! (STL038022) (C: 1-1-0) **NOTE:** Available only in the United States, U.S. Territories, Canada, and the U.K.
SC, 6x9, 336pgs, B&W $14.00

KONOSUBA: GOD'S BLESSING ON THIS WONDERFUL WORLD! LIGHT NOVEL VOLUME 2: LOVE, WITCHES & OTHER DELUSIONS SC
(W) Natsume Akatsuki
(A/CA) Kurone Mishima
For the first time since being summoned to another world, Kazuma faces his very first winter. Genuinely living in a stable during winter is too miserable to bear. Securing a better quality of life is now the top priority. Soon, he's visited by a chance he never even thought to ask for when he comes upon a request to exorcise some evil spirits haunting a mansion. While she's normally a no-good goddess, Aqua actually seems to be an expert on exorcism so Kazuma replies immediately that he will take on this quest and rare opportunity, but what's actually in store for them at this creepy estate? (STL038025) (C: 1-1-0) **NOTE:** Available only in the United States, U.S. Territories, Canada, and the U.K.
SC, 6x9, 224pgs, B&W $14.00

SWORD ART ONLINE NOVEL VOLUME 10: ALICIZATION RUNNING SC
(W) Reki Kawahara
(A/CA) Tsubasa Hazuki
Kirito has wound up in another mysterious fantasy world again. In this VRMMO-ish place, the first person he meets is the young boy Eugeo. Kirito can hardly believe Eugeo's an NPC when seeing his rich emotions and thoughts and ends up heading to the capital, Centria. Two years later, Kirito and Eugeo have become First Order initiates of the North Centria Imperial Discipline Sword Academy and have been taken under the wing of their seniors, Soltirina and Golgoth. Aiming to reach the center of the Axiom Church that controls the capital, the two break past numerous obstacles to try and become one of the elite Greater Master Swordsmen, a title that only twelve people lay claim to in the whole academy! (STL038028) (C: 1-1-0) **NOTE:** Available only in the United States, U.S. Territories, Canada, and the U.K.
SC, 6x9, 224pgs, B&W $14.00

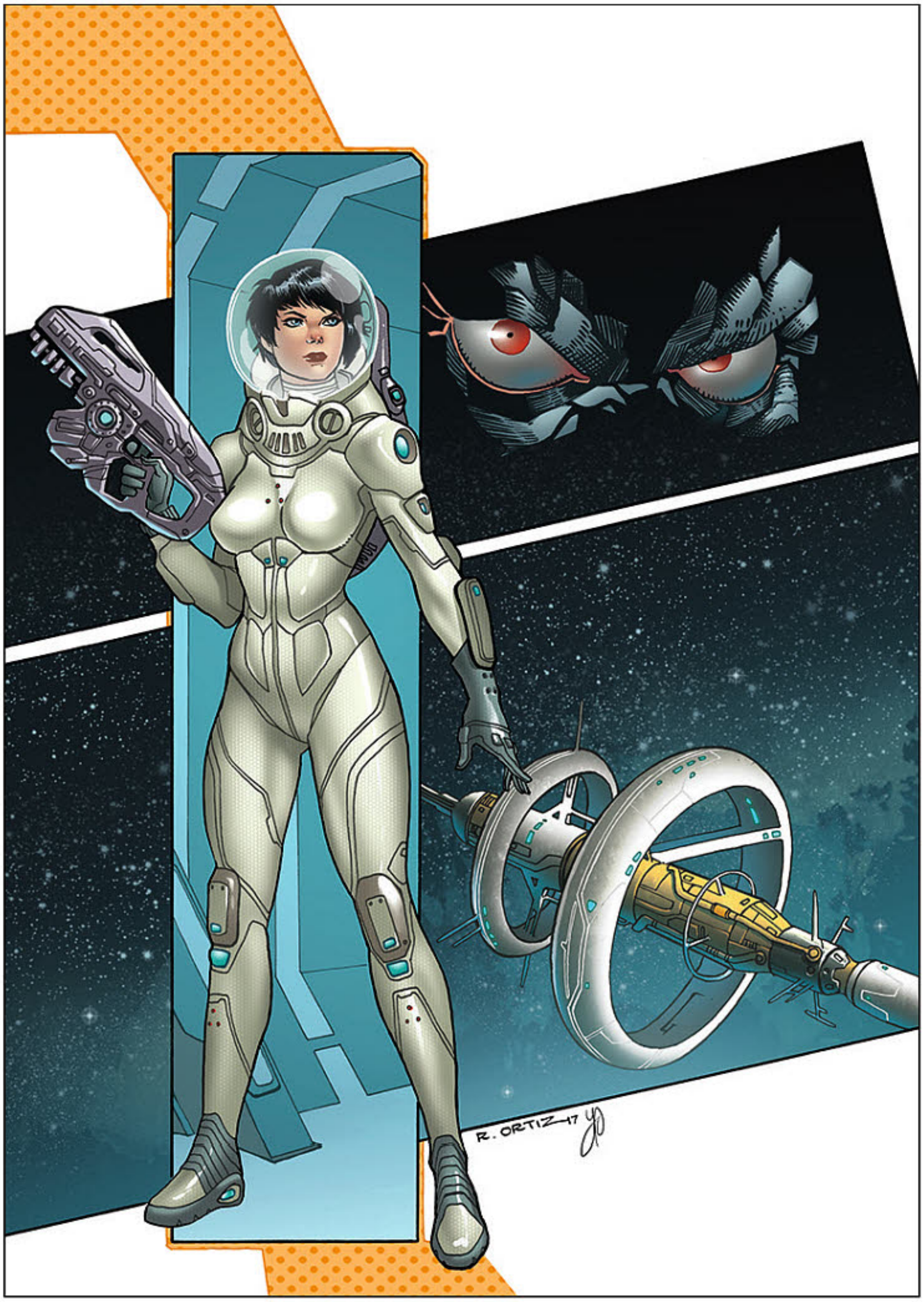

Cover A: Richard Ortiz

Cover B: Harvey Tolibao

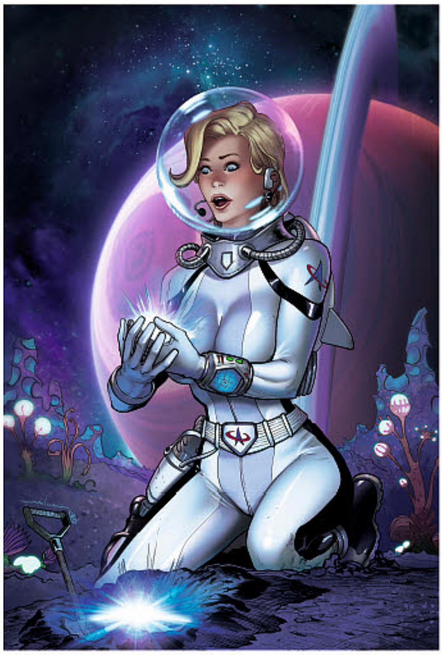

Cover C: Andrea Meloni

VESSEL

ISSUE 1 OF 3

Lou Iovino (W)

48 PAGES • FC • $5.99 • MINI-SERIES

NEW SERIES

LAUNCH

A BRAND NEW SCIENCE FICTION MINI-SERIES BROUGHT TO YOU BY WRITER LOU IOVINO (ROBYN HOOD: I LOVE NY & RED AGENT)

Experience a mesmerizing series that spans centuries! From the reign of the Mayans to the swashbuckling days of pirates, to future space travel, there is one thing that has tied various time periods together... and it is absolutely terrifying.

For thousands of years a strange vessel has been passed down or discovered by many generations and it has unleashed unspeakable horrors upon those who dare open it. But what does it contain? Don't miss the newest sci-fi mini-series straight from the twisted minds at Zenescope!

Cover A: Sean Chen

GRIMM FAIRY TALES

ISSUE 5

Joe Brusha (W) Ediano Silva (A)

32 PAGES • FC • $3.99 • ONGOING SERIES

NEVERLAND PIXIES

People are dying in a small southern town, consumed by some kind of monster that leaves nothing but a pile of bones behind. When Skye's magical book leads her and Samantha to the town to investigate the murders they find a trail that leads to one of the realms of power, and to a magical creature like nothing they've ever encountered before.

> "Zenescope has always appeared to have a standard for the quality of art they expect in their titles. Ediano Silva's penciling surpasses that bar." —PopCultHQ

Cover B: Antonio Bifulco

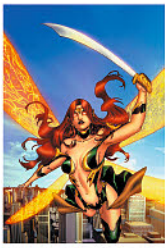
Cover C: Fritz Casas

Cover D: Eric J

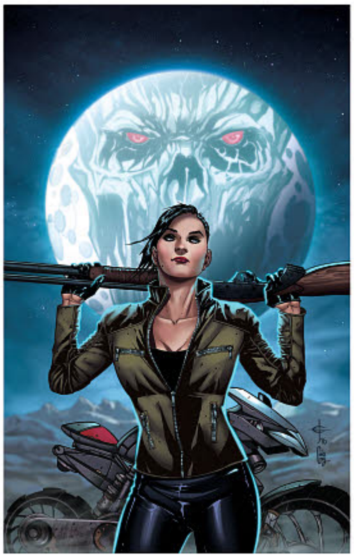
Cover A: Drew Edward Johnson

THE COURIER: FROM THE ASHES

ISSUE 2 OF 5

Ralph Tedesco (W)

32 PAGES • FC • $3.99 • MINI-SERIES

Zenescope's intense apocalyptic thriller continues! Eve Harper fights for her life against a pack of mutated and bloodthirsty creatures called "Primals." Meanwhile, the ruthless Specters find they're unwelcome at the compound they've forced their way into and threaten the poorly armed residents with bodily harm if they can't save their leader's life. But without Eve's package of meds, there's little hope of treating him.

Cover B: Allan Otero

Cover C: Mike Krome

Cover D: Robert Atkins

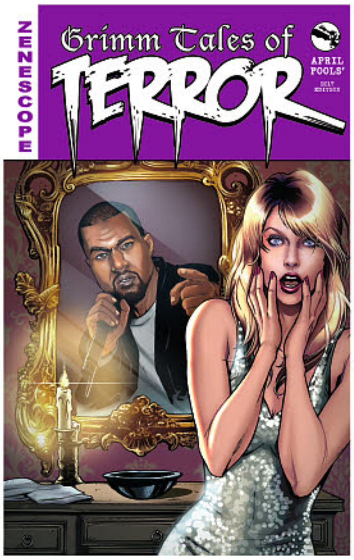

Cover A: Riveiro

GRIMM TALES OF TERROR 2017 APRIL FOOLS' EDITION

Dave Franchini (W)

48 PAGES • FC • $5.99 • ONE-SHOT

The high class, comedy stylings of Zenescope Entertainment return this April for another edition of the long awaited, sought after by at least eight and a half people, Zenescope Entertainment April Fools' Edition! This time Zenescope takes on four of its own Tales of Terror, creating alternate stories of existing artwork to create brand new takes on past issues that will have you laughing out loud... or sobbing into a pillow... Either way, we don't judge.
From Monster Under the Bed to Bloody Mary, and a few in between, Grimm Tales of Terror will receive the Mystery Science Theater 3000 treatment!

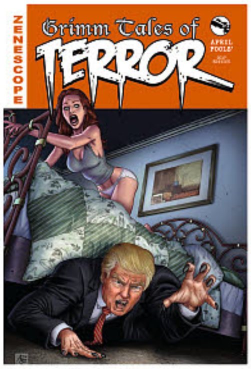

Cover B: Anthony Spay

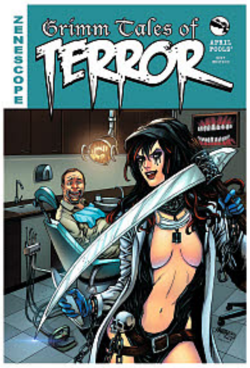

Cover C: Alfredo Reyes

LETS MAKE APRIL FOOLS' GREAT AGAIN! ZENESCOPE'S HILARIOUS AND TERRIFYING COMEDY ISSUE RETURNS.

Zenescope Entertainment Previews

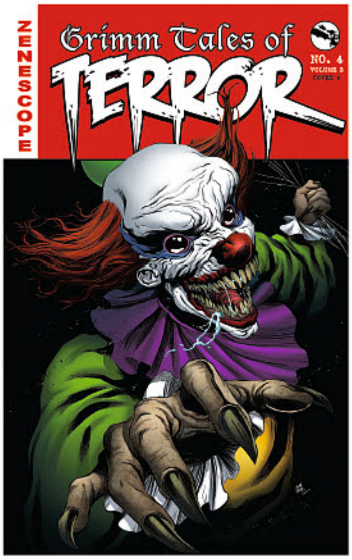

Cover A: Allan Otero

GRIMM TALES OF TERROR VOLUME 3
ISSUE 4
Dave Franchini (W)

32 PAGES • FC • $3.99 • ONGOING SERIES

CLOWN SIGHTINGS

A rash of horrifying clown appearances has a small community terrified. Are these appearances just a high school prank, or something far more sinister?

> "What makes me absolutely love this story is how incredibly unique it is in the realms of anthology fiction." —Front Towards Gamer

Cover B: Antonio Bifulco

Cover C: Richard Ortiz

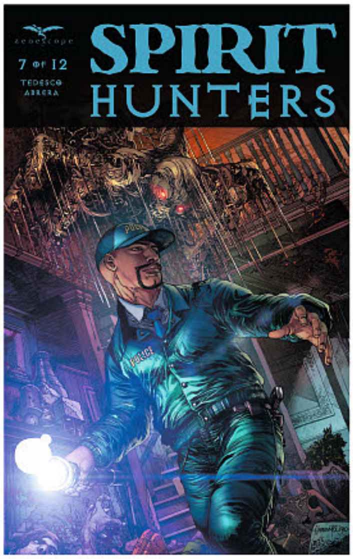

Cover A: Harvey Tolibao

SPIRIT HUNTERS
ISSUE 7 OF 12
Ralph Tedesco (W)

32 PAGES • FC • $3.99 • MAXI-SERIES

Years ago, detective Jerome Ferguson was on a case that took a turn for the supernatural, permanently changing the way he viewed life, or the lack thereof. Now, years later, that same case has come back to haunt him, in the most literal sense. In this all-new terrifying story, the Spirit Hunters investigate a gruesome mystery at a haunted condo.

> "Prepare for one wild ride." —The Fandom Post

Cover B: Anthony Spay

Cover C: Alfredo Reyes

Cover D: Daniel Leister

Cover A: Sheldon Goh

GRIMM FAIRY TALES: DAY OF THE DEAD
ISSUE 4 OF 6
Dawn P. Marquez (W) Allan Otero (A)
Erick Arciniega (C)

32 PAGES • FC • $3.99 • MINI-SERIES

The secret of Talisman's origin is revealed and Mary must decide if he is an ally or the most dangerous enemy she's ever faced. Meanwhile, beneath New Orleans oldest cemetery, the Order of Tarot continues with its sinister plot to bring a being with unimaginable power into their fold.

Cover B: Renato Rei

Cover C: Mike Krome

Cover D: Manuel Preitano

www.zenescope.com
Connect with us on

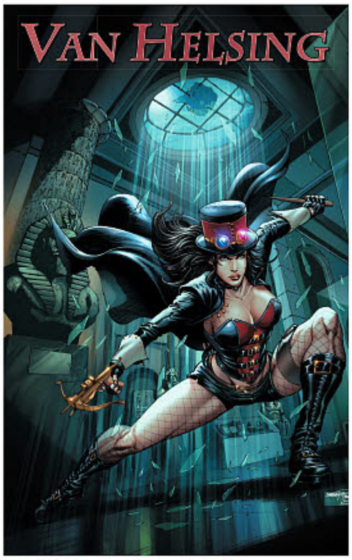

Cover A: Sheldon Goh

VAN HELSING
VS. THE MUMMY OF AMUN-RA
ISSUE 4 OF 6

Pat Shand (W) Marc Rosete (A)
Walter Pereyra (C)

32 PAGES • FC • $3.99 • MINI-SERIES

Liesel Van Helsing on the run! After being framed for attempted murder, Van Helsing finds herself on the wrong side of the law. Now, as the Mummy of Amun-Ra unites the crime families of New York, Van Helsing has to make a choice... protect the city or protect herself?

> "A fun romp for Liesel Van Helsing with the promise of more to come."
> —SciFi Pulse

Cover B: Andrea Meloni

Cover C: Noah Salonga

Cover D: Jason Metcalf

Cover A: Ediano Silva

RED AGENT:
THE HUMAN ORDER
ISSUE 6 OF 12

Lou Iovino (W)
Ario Murti (A)

> "*Red Agent* is the series which Britney deserves and her fans have been wanting."
> —Fandom Post

32 PAGES • FC • $3.99 • MAXI-SERIES

EXTRACTION

Britney and Silk are dispatched to the Austrian Alps to rescue a famous mathematician and his family from a radical terrorist organization that is holding them hostage. But the duo is still learning how to work together and any mistakes could hold deadly consequences. Can the new teammates come together to free the family in time, or will the majestic white slopes run red with blood?

Cover B: Riveiro

Cover C: Keith Garvey

Cover D: Ario Murti

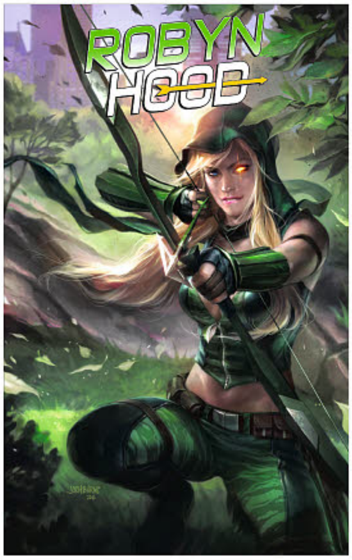

Cover A: Josh Burns

ROBYN HOOD: I LOVE NY
ISSUE 11 OF 12

Lou Iovino (W) Sergio Ariño & Riveiro (A)
Grostieta (C)

32 PAGES • FC • $3.99 • MAXI-SERIES

CHILD OF DARKNESS

Revenge can be a cancer, eating at your soul. Alina Rose knows this all too well. She's been harboring her hatred for Robyn since childhood, sharpening it like a blade. But the time to strike has finally arrived. And neither Robyn nor NYC can be prepared for what's going to happen.

> "The most badass archer in comics..."
> —Word of the Nerd

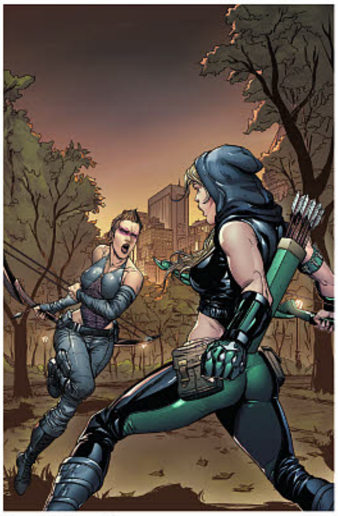
Cover B: Marc Rosete

Cover C: Mike Krome

Cover D: Abhishek Malsuni

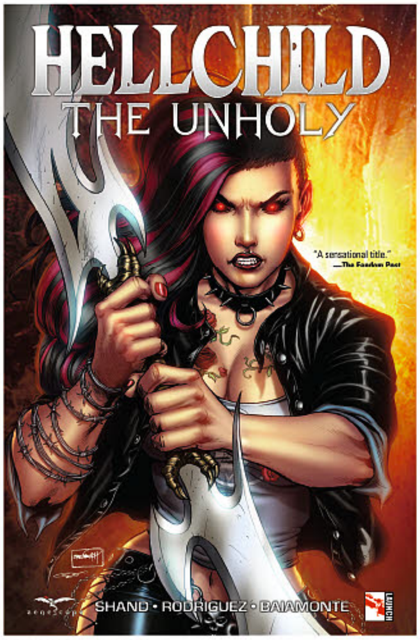

Cover A: Sheldon Goh

HELLCHILD: THE UNHOLY

Pat Shand (W) Renzo Rodriguez (A) Walter Baiamonte (C)

148 PAGES • FC • $19.99 • TRADE PAPERBACK

Angelica Blackstone is half-vampire, half-god, and she has a hell of a lot of aggression to work out... and she's about to get her chance. An uprising is coming in New York. When a serial killer imbued with the essence of a powerful demonic sorcerer comes to power in New York City, he leads a group of monsters to stand up to those who have forced them to live in secret: humanity. When Hellchild is dragged into the conflict between monsters and the people of New York, she must ask herself... which side is she on? From human sacrifice to reptilian gods to the dark and demonic powers hiding within seemingly everyday people, join the team that brought you Robyn Hood and Van Helsing for this brand new series starring the darkest hero in the Grimm Universe!

Collects Hellchild: The Unholy #1 – 5.

"We jumped right into the action and we're left craving more."
—Horror Talk

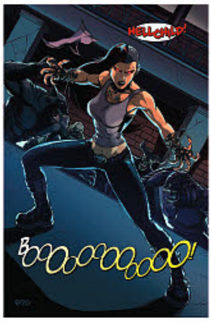

ZENESCOPE OFFERED AGAIN—WOMEN IN COMICS—PAPERBACK BOOKS

ROBYN HOOD: ORIGINS (TRILOGY PART 1 OF 3)

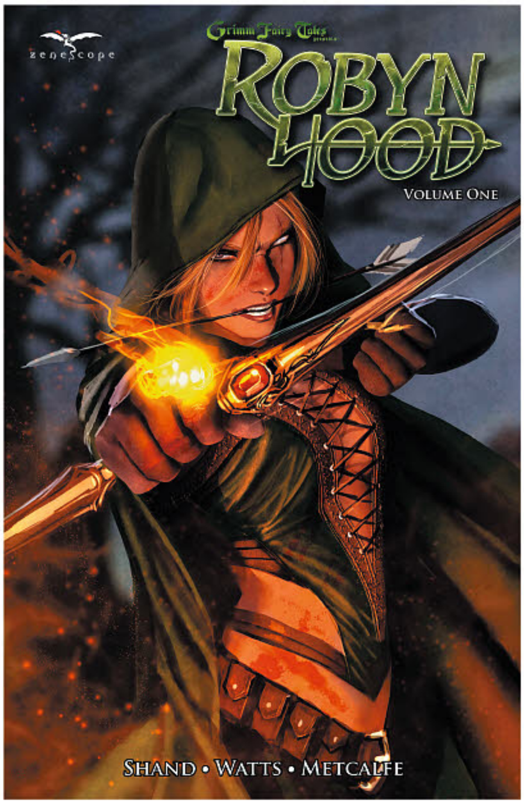

Diamond Code: DEC121326

NOW'S THE TIME TO COLLECT ALL THE TRADE PAPERBACKS OF THE MOST BADASS WOMEN IN COMICS.

VAN HELSING VS. DRACULA

Diamond Code: NOV151835

INFERNO VOLUME 1

Diamond Code: OCT101199

GFT VS. WONDERLAND

Diamond Code: FEB151785

THE LITTLE MERMAID

Diamond Code: MAY151730

NO TOMORROW

Diamond Code: NOV131357

REALM WAR: AGE OF DARKNESS

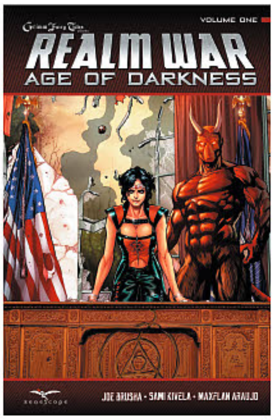

Diamond Code: NOV141793

SOLD $112,015
SOLD $94,875
SOLD $95,200
SOLD $12,197
SOLD $17,906
SOLD $95,155
SOLD $75,000
SOLD $31,625
SOLD $49,335
SOLD $31,625
AMERICANA & HAKE'S COLLECTIBLES
SINCE 1967
A GEPPI'S ENTERTAINMENT AUCTIONS CO.
THE CONSIGNOR'S BEST CHOICE
OVER 1 MILLION ITEMS SOLD
Hake's is the premier source for Pop Culture Collectibles. We are America's first and most diversified collectibles auction house.
SOLD $151,534
OVER 200 CATALOGED AUCTIONS CONDUCTED SINCE 1967
WORLD RECORD PRICES SET IN EVERY AUCTION
OUR EXPERTS USE THEIR COMBINED 250 YEARS OF KNOWLEDGE IN THE FIELD TO SHOWCASE YOUR ITEMS
20 AUTHORITATIVE COLLECTIBLE PRICE GUIDES PUBLISHED
SOLD $29,500
SOLD $37,041
SOLD $27,830
SOLD $29,601
SOLD $13,210
SOLD $33,674
CONSIGN NOW
WWW.HAKES.COM
P.O. Box 12001
York, PA 17402
866-404-9800

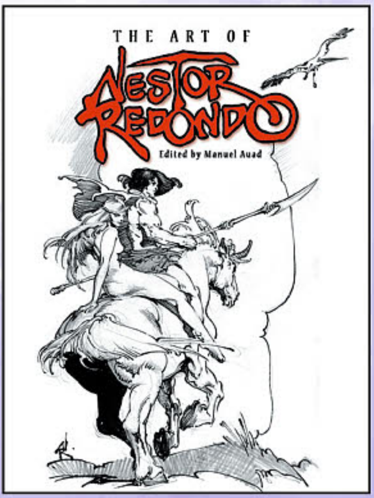

THE ART OF NESTOR REDONDO SC

ART BOOKS

Filipino artist Nestor Redondo made his mark on *Savage Sword of Conan* in the 1970s, and this art book looks at his life and career!

STAR WARS WIDESCREEN: THE ORIGINAL TOPPS TRADING CARD SERIES VOLUME 1 HC

STAR WARS

Take a look at Topps' first widescreen *Star Wars* trading card series with this new book!

WONDER WOMAN TALKING FIGURE AND ILLUSTRATED BOOK KIT

COMICS

This book on Wonder Woman comes with a 3 ½" tall mini-bust of DC Comics' Amazon warrior princess!

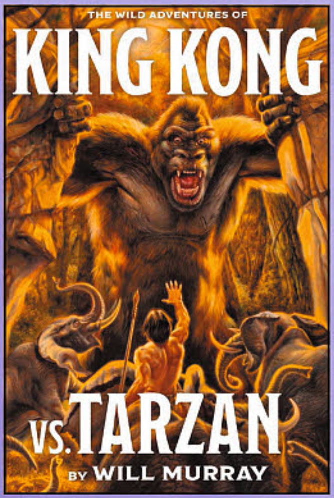

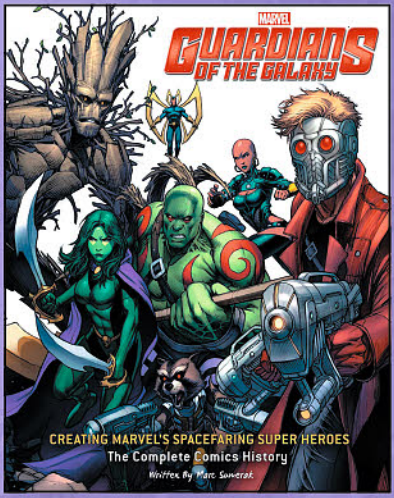

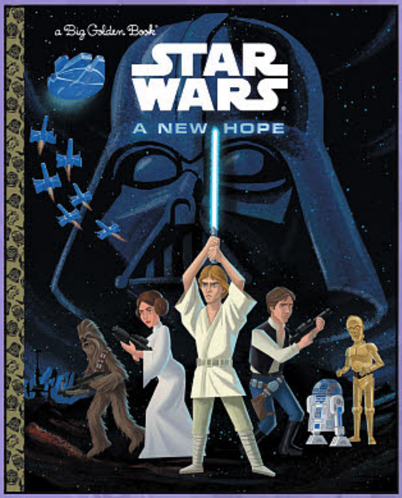

THE WILD ADVENTURES OF KING KONG VS. TARZAN SC

PULP HEROES

Edgar Rice Burroughs' Tarzan battles the mightiest of the apes, King Kong, in this pulp-styled crossover!

GUARDIANS OF THE GALAXY: THE COMPLETE COMICS HISTORY HC

COMICS

From their debut in 1969 to the present day, this book explores the history of Marvel Comics' *Guardians of the Galaxy*!

STAR WARS: A NEW HOPE BIG GOLDEN BOOK

STAR WARS

Written for young readers in the classic Golden Book style, the story of the original *Star Wars* film is retold for a new generation!

ART BOOKS

FEATURED ITEM

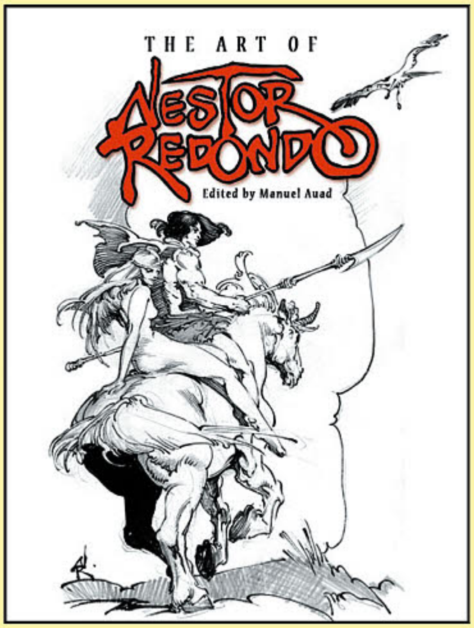

THE ART OF NESTOR REDONDO SC

(W) Manuel Auad (A/CA) Nestor Redondo

Nestor Redondo was one of the Philippines foremost comic book illustrator since the early 1950s. In the 1970s he came to the United States and worked for Marvel for whom he drew *Savage Sword of Conan*. He also drew mystery and gothic tales for DC where is best remembered for teaming up with Joe Kubert for the stories of Rima, The Jungle Girl, and The Bible. (STL038497) (C: 0-1-1)

SC, 8x11, 80pgs, B&W.. $24.95

SPOTLIGHT ON

Certified Cool

HENRY PATRICK RALEIGH: THE CONFIDENT ILLUSTRATOR HC

(W) Christopher Raleigh (A/CA) Henry Patrick Raleigh

Henry Patrick Raleigh: The Confident Illustrator is the latest volume in Auad Publishing's series highlighting the great American illustrators. Raleigh was one of the most prolific artists of the early 20th-century. His work defined the Jazz Age and the Roaring Twenties. In addition to The Saturday Evening Post, Raleigh's illustrations graced the pages of the era's definitive publications, including Harper's Bazaar and Vanity Fair. The new book contains color illustrations mostly taken from the original paintings and rarely seen photographs. (STL038496) (C: 0-1-2)

HC, 9x12, 130pgs, FC...$34.95

SPOTLIGHT ON

MOMENTARY: THE ART OF ILYA KUVSHINOV SC

Ilya Kuvshinov is a Russian illustrator with a significant social media following on Instagram, Twitter, and DeviantArt. On Instagram alone, 760,000 followers from all over the world eagerly await his latest posts! In this first book collection of his work, readers can see a fascinating combination of cute girls with large, manga-influenced eyes and soulful Japanese landscape illustrations. (STL038642) (C: 1-1-1) **NOTE:** Available only in the United States, Canada, and U.S. Territories.

SC, 8x8, 192pgs, FC...$29.95

OFFERED AGAIN

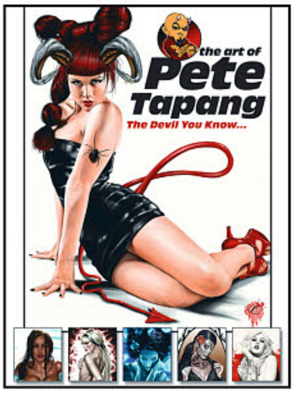

O/A THE ART OF PETE TAPANG SC

(W) Sqp (A/CA) Pete Tapang

Beauty, lust, and the hushed presence of death are a potent mix of ingredients that permeate every exquisite painting that Pete Tapang lovingly creates. His women are enticing, inviting, and ultimately bad for you! Still, you'll happily throw caution to the wind to get next to these ladies, regardless the danger! (STK622332)

SC, 8x11, 48pgs, FC...................$14.95

O/A BANZAI GIRLS STRIPPED DOWN! SC

(W/A/CA) Jinky Coronado

Jinky Coronado takes her Asian schoolgirl namesake into three worlds of incredible adventures in her ongoing series, *Banzai Girls*. In this deluxe gallery, we get to see sexy Jinky in swimsuits, lingerie, and, of course, that pernnial favorite — the schoolgirl uniform — all the while fighting bizarre creatures! (STK632400)

SC, 8x11, 48pgs, FC...................$14.95

O/A TEASE TO PLEASE: THE EROTIC ART OF ADRIAN VELEZ SC

(A/CA) Adrian Velez

In this new collection of original paintings, Adrian Velez shifts his artistic focus from cartoony cuties to more realistic pinup portraits, while still retaining the naughty charm and sexiness that has endeared him to his fans. The resulting gallery shows off both his range and depth of talents. And girls. Lots of girls! (STK640479)

MATURE THEMES

SC, 8x11, 48pgs, FC...................$14.95

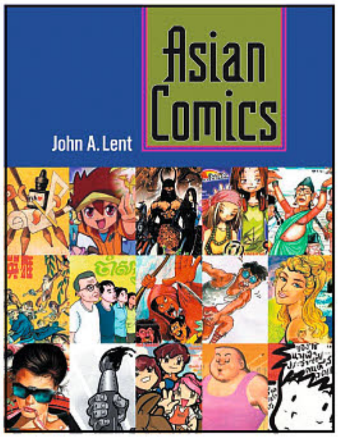

ASIAN COMICS SC
(W) John A Lent
Grand in its scope, *Asian Comics* dispels the myth that, outside of Japan, the continent is nearly devoid of comic strips and comic books. Relying on his fifty years of Asian mass communication and comic art research, during which he traveled to Asia at least seventy-eight times and visited many studios and workplaces, John A. Lent shows that nearly every country had a golden age of cartooning and has experienced a recent rejuvenation of the art form. (STL038790)
SC, 8x11, 352pgs, B&W............$30.00

BENDING STEEL: MODERNITY AND THE AMERICAN SUPERHERO SC
(W) Aldo J. Regalado
Bending Steel examines the historical origins and cultural significance of Superman and his fellow American crusaders. Cultural historian Aldo J. Regalado asserts that the superhero seems a direct response to modernity, often fighting the interrelated processes of industrialization, urbanization, immigration, and capitalism that transformed the United States from the early 19th-century to the present. Reeling from these exciting but rapid and destabilizing forces, Americans turned to heroic fiction as a means of explaining national and personal identities to themselves and to the world, creating characters and stories that sometimes affirmed, but other times subverted conventional notions of race, class, gender, and nationalism. (STL038793) (C: 0-1-0)
SC, 6x9, 288pgs, B&W..............$30.00

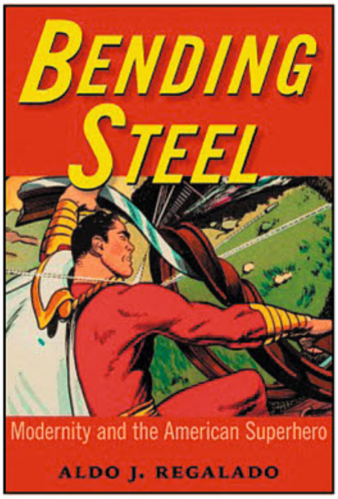

Previous Edition Cover Art

A GALAXY FAR, FAR AWAY: EXPLORING STAR WARS COMICS SC
(W) Rich Handley, Joseph F Berenato
(CA) Kevin Colden
In *A Galaxy Far, Far Away: Exploring Star Wars Comics*, editors Joseph F. Berenato and Rich Handley pick up where their previous volume, *A Long Time Ago: Exploring the Star Wars Cinematic Universe*, left off. This anthology features insightful, analytical essays examining the Star Wars comics, contributed by popular comic historians, novelists, bloggers, and subject-matter experts, plus a foreword by fan-favorite *Star Wars* comics writer John Ostrander. From Jaxxon to Cody Sunn-Childe, from Ulic Qel-Droma to Lady Lumiya, find out how comics helped to keep the *Star Wars* universe alive, and why you're missing out if you're not reading them. (STL038493)
SC, 6x9, 340pgs, B&W..............$16.99

FEATURED ITEM

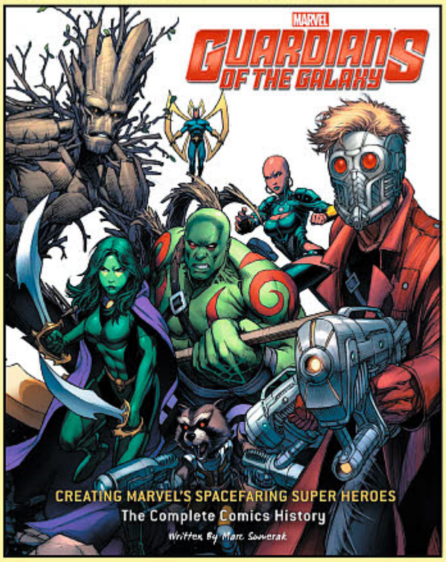

GUARDIANS OF THE GALAXY: THE COMPLETE COMICS HISTORY HC
(W) Marc Sumerak (A) Various (CA) Dale Keown
Explore the greatest art from five decades of Marvel's *Guardians of the Galaxy* comics with this deluxe art book. The Guardians of the Galaxy made their first appearance in the pages of *Marvel Super-Heroes* back in 1969, and while the team's lineup has changed significantly over the years, its popularity with fans has continued to grow and grow. This deluxe book delves into the creation and evolution of the Guardians through exclusive interviews with the writers and artists who have brought them to life. (STL035167) (C: 0-1-0)
HC, 11x14, 184pgs, FC.. $45.00

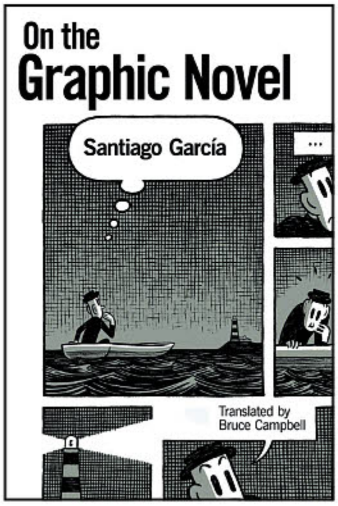

ON THE GRAPHIC NOVEL SC
(W) Santiago García, Bruce Campbell
A noted comics artist himself, Santiago García follows the history of the graphic novel from early 19th-century European sequential art, through the development of newspaper strips in the United States, to the development of the twentieth-century comic book and its subsequent crisis. (STL038788)
SC, 6x9, 375pgs, B&W..............$30.00

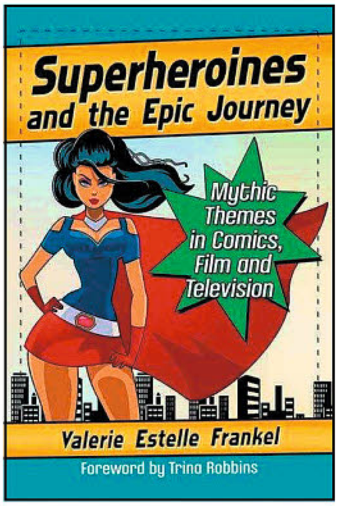

SUPERHEROINES AND THE EPIC JOURNEY SC
(W) Valerie Estelle Frankel, Trina Robbins
In the heroine's journey, the young woman protagonist confronts her dark side and emerges stronger. This quest is a recurring theme in comic books and their screen adaptations. Batgirl, Wonder Woman and Black Widow each find their greatest enemy is their dark mother or shadow twin — the savagery they've rejected in themselves. Supergirl, in her television incarnation, strives to restore her bonds with her sister. This book explores the popular mythos of comics heroines like Jessica Jones, Catwoman, Harley Quinn and the new superwomen of webcomics, who all endure great personal struggle or sacrifice before emerging as female warrior-saviors. (STL039030) (C: 0-1-1)
SC, 6x9, 277pgs, B&W..............$19.99

FEATURED ITEM

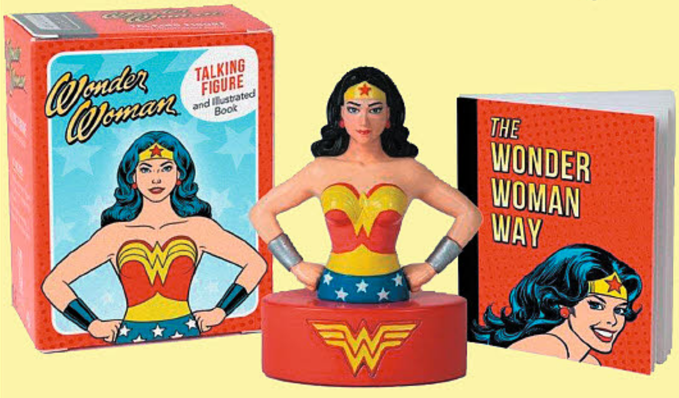

WONDER WOMAN TALKING FIGURE AND ILLUSTRATED BOOK KIT

This kit includes a 3 1/2" tall Wonder Woman bust that features audio of 10 different, empowering phrases, as well as a 48-page book, illustrated throughout in full color. (STL038219) (C: 0-1-0)

2x3, 48pgs, FC.. $12.95

COMICS - AUDIO/VIDEO

CAPTAIN AMERICA: DARK DESIGNS AUDIO CD

(W) Stefan Petrucha

When S.H.I.E.L.D. discovers that Cap is harboring an extinction-level pathogen hidden in his cells for decades, Cap's greatest fear is realized: Until the virus can be cured, he'll have to go into deep freeze. But he won't be alone. Years ago, Cap's greatest enemy managed the biggest coup of his career when he implanted his mind into a clone of Steve Rogers' body, virus and all. And Red Skull isn't the sacrificial type. Cap will have to put his archnemesis on ice, without exposing the virus. Can Cap stay alive along enough to capture Red Skull and return to his deepest nightmare? (STL038500) (C: 0-1-0) **NOTE:** This item may be available through other retail outlets before shipping to comic book specialty shops. **NOTE:** No countries actually denied.

Audio CD, 6x5 ....$19.99

DAREDEVIL: THE MAN WITHOUT FEAR AUDIO CD

(W) Paul Crilley

Matt Murdock was raised by a single father, an over-the-hill prizefighter with one last chance to make good. A chance that cost him his life. Taunted and tormented by other children, Matt's life was irrevocably altered after he was blinded by radioactive materials while saving the life of an old man. The payoff? An unbreakable will and a keen intelligence, helping focus the super-senses with which he was blessed during the accident. His story is one of love, pain, disappointment, and strength. In this brand-new adaptation, witness the strange machinations behind the life of one of Marvel's most beloved heroes. (STL038498) (C: 0-1-0) **NOTE:** This item may be available through other retail outlets before shipping to comic book specialty shops. **NOTE:** No countries actually denied.

Audio CD, 6x5 ....$19.99

DOCTOR STRANGE: THE FATE OF DREAMS AUDIO CD

(W) Devin Grayson (CA) Kevin Nowlan

When a dangerous dream begins inspiring normal people to act out their darkest ambitions, even Doctor Strange is pushed to his very limits. Working alongside his longtime nemesis, Nightmare, the Sorcerer Supreme must delve into the nightmares, delusions and desires of an entire planet. To save the Dream Realms, he'll have to give up some illusions of his own — including his heroism. And in the fallout, what dreams will haunt the Sorcerer Supreme? (STL038499) (C: 0-1-0) **NOTE:** This item may be available through other retail outlets before shipping to comic book specialty shops. **NOTE:** No countries actually denied.

Audio CD, 6x5 ....$19.99

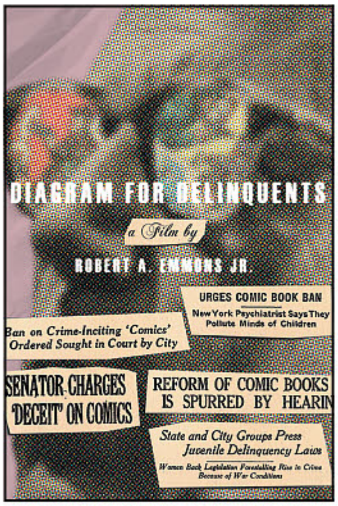

DIAGRAM FOR DELINQUENTS DVD

In 1950, America was in a state of panic. Juvenile delinquency was destroying the very fabric of society. Ninety percent of all children were reading comic books. In 1954, psychiatrist Dr. Fredric Wertham wrote a scathing indictment of comics called *Seduction of the Innocent*. Its central premise: Comic books were the leading contributing factor to juvenile delinquency. *Diagram for Delinquents* captures the zeitgeist of late 1940s and early 1950s America and investigates how the funny books found themselves on the fire. *Diagram* goes further than any previous comic book documentary to explore and understand the controversial figure at the center of this American tale: Fredric Wertham. (STL038494)

DVD, FC......................................$15.99

COMICS YOUNG READERS

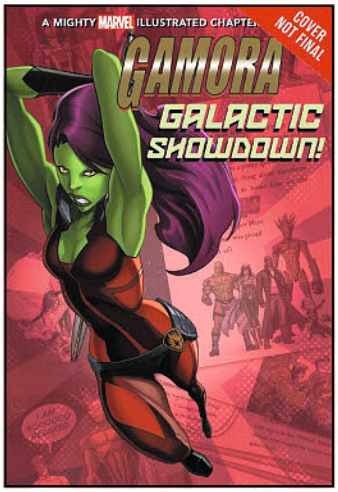

GAMORA: GALACTIC SHOWDOWN YR CHAPTER BOOK

(W) Tomas Palacios, Brandon T. Snider
(A) Ron Lim

This 128-page chapter book with full-color interactive illustrations throughout features Gamora from *Guardians of the Galaxy* in a brand-new adventure! The last of the Zen-Whoberirace, Gamora was adopted by the villainous Thanos and raised as an assassin. But, Gamora turned on her adopted father and now uses her abilities to help those who cannot help themselves as part of the Guardians of the Galaxy! (STL038216) (C: 0-1-0)

SC, 6x9, 128pgs, FC.......................$5.99

GUARDIANS OF THE GALAXY VOL. 2: ROCKET`S RULES HC

Complete with stories, secrets, and insights, this guide will immerse readers in the universe of Guardians of the Galaxy. Follow the adventures of the intergalactic team from Rocket's perspective in this cronicle of *Guardians of the Galaxy Vol. 2*. The book includes gatefold and flaps that reveal fun artifacts and surprises from the *Guardians of the Galaxy* universe. (STL038271) (C: 0-1-0)

HC, 6x9, 96pgs, B&W $9.99

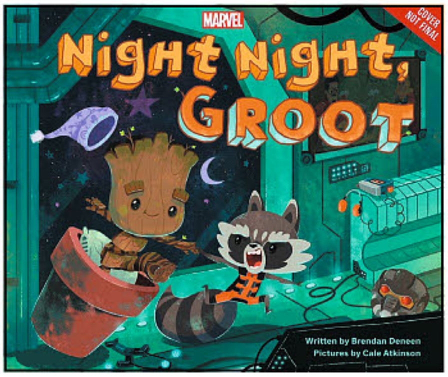

NIGHT NIGHT, GROOT PICTURE BOOK HC

(W) Brendan Deenan
(A/CA) Cale Atkinson
It's been a long day for baby Groot and he's ready to be tucked in for bed. Just as his eyes start to close, Rocket Raccoon bursts onto the scene! Groot can't go to sleep yet, there's a whole galaxy that needs to be defended and they must work together to save the day! Then maybe, just maybe, Groot will finally get the rest he deserves! (STL038214) (C: 0-1-0)
HC, 10x9, 32pgs, FC $12.99

OFFICIAL DC SUPER HERO JOKE BOOK: WHY DID BATMAN CROSS THE ROAD? SC

What does Superman use to cook eggs? A pan of steel! What's the hardest part of riding on Wonder Woman's Invisible Jet? Buckling your invisible seatbelt! More than 300 jokes featuring Superman, Batman, Wonder Woman, Green Lantern, the Flashm and other popular DC superheroes and super-villains are sure to entertain young fans. Illustrated with classic DC comic book art, this first-of-its kind treasury makes a great gift and a super-fun read. (STL038280) (C: 0-1-0) **NOTE:** This item may be available through other retail outlets before shipping to comic book specialty shops.
SC, 6x9, 176pgs, FC.................. $12.99

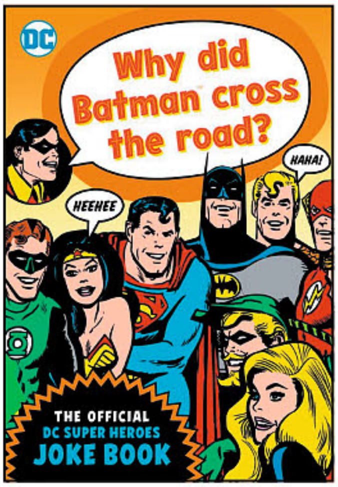

SPOTLIGHT ON

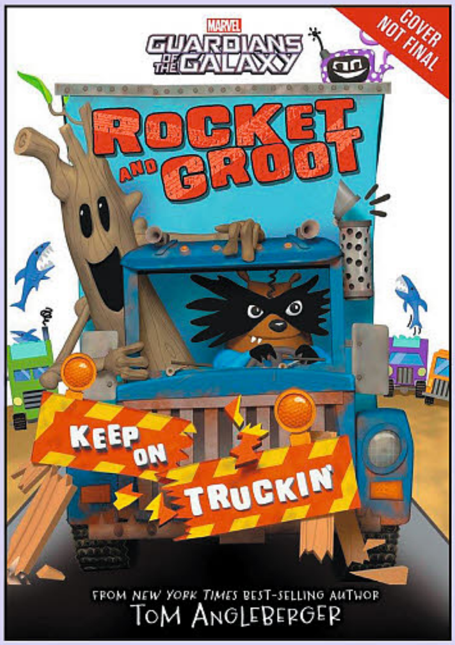

ROCKET AND GROOT: KEEP ON TRUCKIN'! HC

(W) Tom Angleberger
It's *Rocket and Groot Book: Keep on Truckin'!* and they are taking it to the next level as they continue their journey through the cosmos defeating baddies. Expect more zaniness, more chaos, more Rocket doodles, more "I am Groot"s, and tons of Veronica, the totally awesome butt-kicking tape dispenser! Oh, and expect another drawing or two from Groot! (STL038212) (C: 0-1-0)
HC, 6x8, 272pgs, 2C.. $13.99

STAR of the MONTH

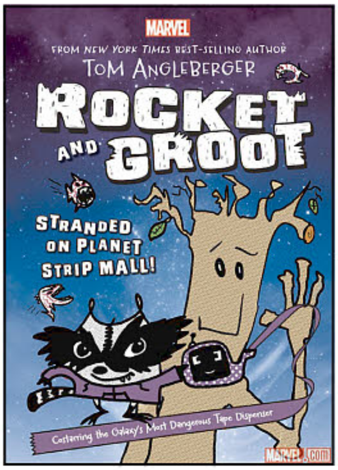

ROCKET AND GROOT: STRANDED ON PLANET STRIP MALL! HC

(W) Tom Angleberger
After battling deadly space piranhas in Sector 7 of the Cosmos, Rocket and Groot crash-land on a planet made up of strip malls, maniacal robots bent on customer service, and killer toilets — yes, killer toilets. Told through the eyes of Rocket, the *Adventures of Rocket"and Groot* will feature simple black-and-white drawing throughout, as Rocket uses a space stylus to express his adventures, visually, while Veronica, their space recording companion, lays out the adventure in text Granted, the drawings are done by a space Raccoon with a bad attitude, but what would happen if he gave Groot a shot to draw an adventure they had been on? (STK697914)
HC, 6x8, 224pgs, 2C..................... $13.99

DISNEY/ PIXAR

DISNEY PIRATES: THE DEFINITIVE COLLECTION HC

(W) Michael Singer
Seventeen years before the *Pirates of the Caribbean* attraction first opened at Disneyland, the Walt Disney Company created a live-action version of the classic, swashbuckling story *Treasure Island* and the result kicked off pirates mania within Disney fan base that has continually grown over the last 65 years. Timed to the release of the fifth *Pirates of the Caribbean* movie, *Disney Pirates: The Definitive Collection* delves behind-the-scenes across film, television, and park history. (STL038149) (C: 0-1-0) **NOTE:** Available only in the United States, Canada, and U.S. Territories.
HC, 8x11, 144pgs, FC $50.00

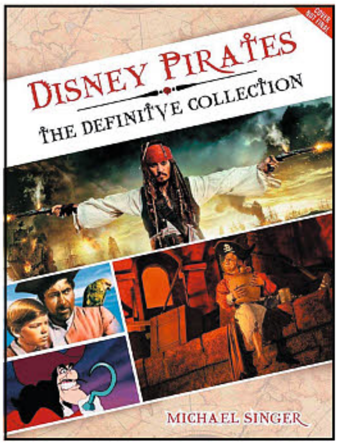

DOCTOR WHO / TORCHWOOD

DOCTOR WHO: THE COMPLETE HISTORY VOLUME 43: THE THIRD DOCTOR HC

The definitive history of BBC's long-running series *Doctor Who* continues with this volume on three stories of the third Doctor from season 10. Stories covered include "The Three Doctors" (the first multi-Doctor story), "Carnival of Monsters," and "Frontier in Space." Illustrated throughout with photographs from the archives and in full-color, this hardcover volume features story summaries, character and actor profiles, pre- and post-production notes, broadcast reaction, and much more. (STL038534) (C: 0-1-1)
HC, 128pgs, PC......................... $18.99

SPOTLIGHT ON

DR. FIRST SC

(W/A/CA) Adam Hargreaves

An all-new *Doctor Who* adventure featuring the First Doctor and the Cybermen reimagined in the style of Roger Hargreaves.

Meet Dr. First. He is in a bad mood because he can't find his granddaughter. However, that soon becomes the least of his problems when he stumbles upon an old foe. These storybook mash-ups, written and illustrated by Adam Hargreaves, combine the iconic storytelling of *Doctor Who* with the whimsical humor and design made famous by his father, Roger Hargreaves. *Dr. First* kicks off this series of witty and tongue-in-cheek storybooks, each featuring one of the twelve Doctors. (STL038710) (C: 0-1-0)

SC, 6x5, 32pgs, FC..$5.99

DR. ELEVENTH SC

(W/A/CA) Adam Hargreaves

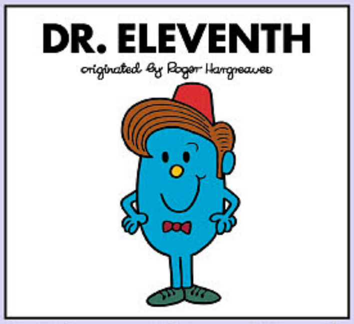

An all-new *Doctor Who* adventure featuring the Eleventh Doctor and River Song reimagined in the style of Roger Hargreaves! Geronimo! Dr. Eleventh and River Song take off on a daring and dangerous adventure to recover a lost item of great importance. These storybook mash-ups, written and illustrated by Adam Hargreaves, combine the iconic storytelling of *Doctor Who* with the whimsical humor and design made famous by his father, Roger Hargreaves. *Dr. Eleventh* continues this series of witty and tongue-in-cheek storybooks, each featuring one of the twelve Doctors. (STL038712) (C: 0-1-0)

SC, 6x5, 32pgs, FC..$5.99

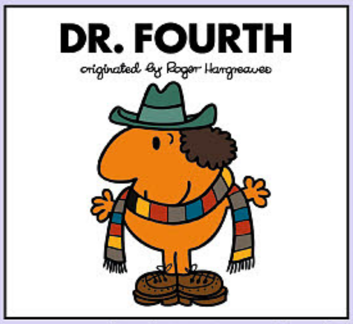

DR. FOURTH SC

(W/A/CA) Adam Hargreaves

An all-new *Doctor Who* adventure featuring the Fourth Doctor, Sarah Jane Smith, and the Daleks reimagined in the style of Roger Hargreaves! When Dr. Fourth and Sarah Jane run into some old enemies, the Daleks, it takes all their cleverness and cunning to prevent extermination. These storybook mash-ups, written and illustrated by Adam Hargreaves, combine the iconic storytelling of *Doctor Who* with the whimsical humor and design made famous by his father, Roger Hargreaves. *Dr. Fourth* continues this series of witty and tongue-in-cheek storybooks, each featuring one of the twelve Doctors. (STL038711) (C: 0-1-0)

SC, 6x5, 32pgs, FC..$5.99

DR. TWELFTH SC

(W/A/CA) Adam Hargreaves

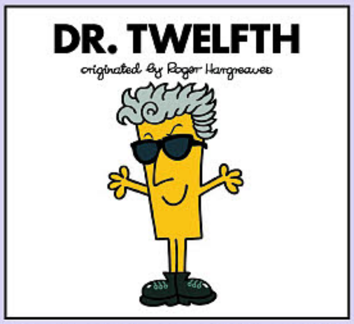

An all-new *Doctor Who* adventure featuring the Twelfth Doctor and Missy reimagined in the style of Roger Hargreaves. Dr. Twelfth's oldest adversary returns in a time-bending chase through Earth's history. Will the Doctor prevail, or does Missy finally have her day? These storybook mash-ups, written and illustrated by Adam Hargreaves, combine the iconic storytelling of *Doctor Who* with the whimsical humor and design made famous by his father, Roger Hargreaves. *Dr. Twelfth* continues this series of witty and tongue-in-cheek storybooks, each featuring one of the twelve Doctors. (STL038713) (C: 0-1-0)

SC, 6x5, 32pgs, FC..$5.99

Audio

DOCTOR WHO: DOOM COALITION VOLUME 4 AUDIO CD

Following the events of the first three series of *Doctor Who: Doom Coalition*, the eighth Doctor (Paul McGann) continues to battle the plans of a collection of epic Gallifreyan villains, including the insane Eleven, a Time Lord with all his past regenerations living in his head! (STL038775) (C: 0-1-0)

Audio, 5x5.................................$52.99

DOCTOR WHO: THE FOURTH DOCTOR ADVENTURES: THE SILENT SCREAM AUDIO CD

(W) James Goss (CA) Anthony Lamb

Starring Tom Baker as the fourth Doctor, Lalla Ward as the second Romana, and John Leeson as K-9! The travellers are enjoying Hollywood in the 1920s, only to discover that a deadly force is taking the voices of movie stars — and monstrous silhouettes are on the prowl! (STL038772) (C: 0-1-0)

Audio, 5x5.................................$18.99

DOCTOR WHO: THE WAR DOCTOR VOLUME 4: CASUALTIES OF WAR AUDIO CD

Starring John Hurt as the Doctor and Louise Jameson as Leela. The Time War between Daleks and Time Lords rages across the history of the cosmos. Nowhere is safe. Worlds are ravaged by battles beyond their understanding, but certain other races hunger to fight in the ultimate conflict. Now, the Doctor encounters his former companion Leela in the very heart of the Time War! (STL038776)

Audio..$49.99

DOCTOR WHO: ZALTYS AUDIO CD

(W) Matthew J. Elliot (CA) Tom Webster

Starring Peter Davison as the fifth Doctor. A mysterious force snatches Adric and Tegan from inside the TARDIS. In search of their lost friends, the Doctor and Nyssa arrive on the planet Zaltys, a world mere hours from catastrophe. (STL038774) (C: 0-1-0)

Audio, 5x5.................................$24.99

TORCHWOOD: THE TORCHWOOD ARCHIVE AUDIO CD

(W) James Goss (CA) Lee Binding

"Welcome, visitor. The Torchwood Archive provides a complete history of our Institute from its distant beginnings to the present day. When we founded our great enterprise in the Year of Our Lord 1879, we decreed that there should be a record of this achievement, stored at the very furthest limits of the British Empire. By visiting you are spreading that legacy, perhaps out through the skies. For now, I shall bid you a good day and welcome you to the Torchwood Archive. Do, please look around." The Torchwood Archive is a forgotten asteroid in the center of a great war. Jeremiah is its first visitor in many centuries. He's come to learn something very important. And the ghosts of Torchwood are waiting for him. (STL038773) (C: 0-1-0)

Audio, 5x5.................................$24.99

HOW-TO

THE HERO'S CLOSET: SEWING FOR COSPLAY AND COSTUMING SC

(W) Gillian Conahan

Cosplayers rejoice! *The Hero's Closet* is the ultimate DIY guide to creating unique and fantastical homemade costumes. This essential handbook offers detailed, step-by-step instructions that cover the basics of sewing costumes (which often require skills not found in standard sewing guides) to help even the most novices create the costumes of their dreams. Gillian Conahan walks readers through finding inspiration online and through their fandom; shares insight into translating character art into real-world garments; and offers advice on pattern selection, alterations, fabrics, and embellishment techniques. The book also features 11 original step-by-step basic patterns with ideas for mixing and matching these basics to create costumes of all styles, including superheroes, pirates, elves, school girls, and adventurers. (STL038558) (C: 0-1-0)

SC, 8x10, 208pgs, PC........ $24.95

HOW -TO COLORING BOOKS

SPOTLIGHT ON

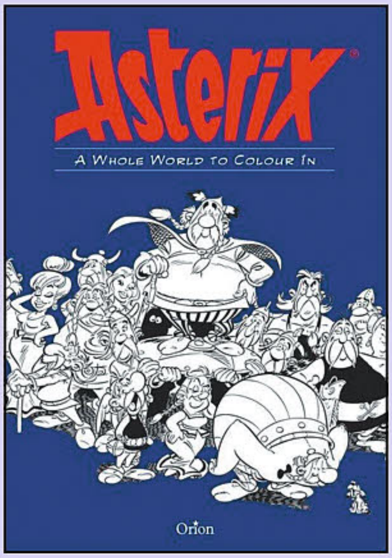

ASTERIX: A WHOLE WORLD TO COLOUR IN SC

This brand-new coloring book bursts at the seams with some of the most beloved scenes and characters from the bestselling and iconic *Asterix* series! Featuring battles, banquets and of course, Romans, bring the world of Asterix to life with 112 pages of exquisite line art, ready to color. This is the perfect gift for *Asterix* fans old and new! (STL038210) (C: 0-1-0)

SC, 10x14, 112pgs, B&W........ $19.99

GUARDIANS OF OF THE GALAXY DOODLES SC

(W) Brandon T. Snider
(A/CA) Tomas Montalvo-Lagos

Kids of all ages can draw, doodle, and create with all their favorite characters from the *Guardians of the Galaxy* universe. From Star-Lord to Groot, every page is packed with fun doodles. Readers can use their artistic powers to bring these action-packed scenes to life! (STL038207) (C: 0-1-0)

SC, 8x11, 128pgs, B&W........ $12.99

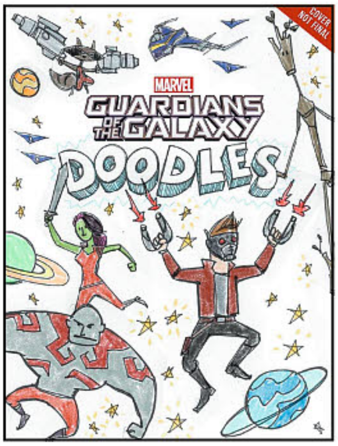

SPOTLIGHT ON

Not Final Art.

THE NEIL GAIMAN COLORING BOOK SC

(W) Neil Gaiman (A/CA) Jill Thompson

Add your own personal touch to the original art inspired by Neil Gaiman's stories for children, including: *The Graveyard Book; Coraline; Fortunately, the Milk; Instructions;* and *Crazy Hair.* Each page depicts stunning scenes, illustrated quotes, and beloved characters just waiting for you to bring them to life. All art done by acclaimed comic book artist Jill Thompson, who also illustrated one of the chapters in the best-selling *The Graveyard Book* graphic novel. (STL037351) (C: 0-1-0)

SC, 8x11, 96pgs, B&W........ $15.99

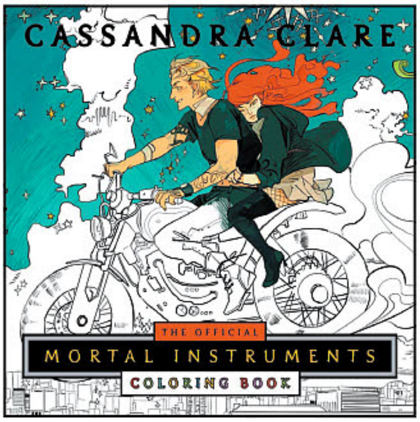

THE OFFICIAL MORTAL INSTRUMENTS COLORING BOOK SC

(W) Cassandra Clare
(A/CA) Cassandra Jean

Experience Cassandra Clare's internationally bestselling world of the Shadowhunters like never before with this intricate adult coloring book featuring forty-five all-new illustrations! From the hallowed halls of the New York Institute to the glimmering glass buildings of Alicante, from the depths of the city of bones to the forests of faerie, the world of Cassandra Clare's *Mortal Instruments* series comes to life like never before in this stunning coloring book. (STL038267) (C: 0-1-0)

SC, 10x10, 96pgs, B&W........ $16.95

MOVIE/TV

FILM FATALES: WOMEN IN ESPIONAGE FILMS AND TELEVISION 1962-1973 SC

Sean Connery began the sixties spy movie boom playing James Bond in *Dr. No* and *From Russia with Love*. Their success inspired every studio in Hollywood and Europe to release everything from serious knockoffs to spoofs. Profiled herein are 107 dazzling women, well-known and unknown, who had film and television appearances in the spy genre. Each profile includes a filmography that lists the actresses' more notable films. Some include the actresses' candid comments and television anecdotes about their films and television shows, the people they worked with, and their feelings about acting in the spy genre are offered throughout. (STL039012) (C: 0-1-0)

SC, 7x10, 352pgs........ $29.95

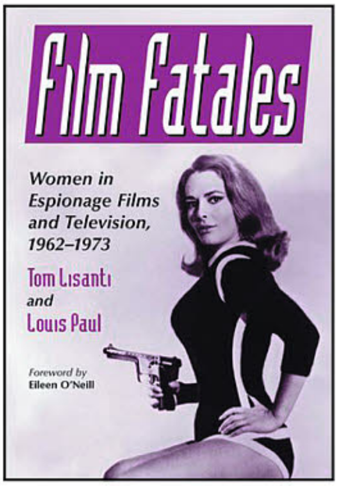

SPOTLIGHT ON

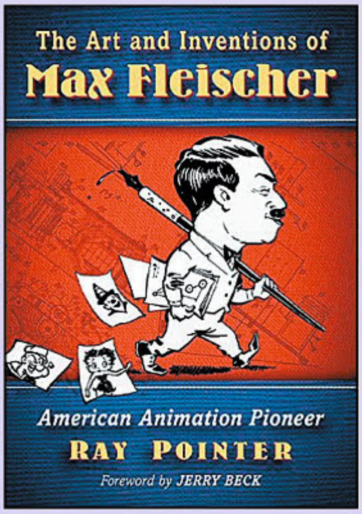

THE ART AND INVENTIONS OF MAX FLEISCHER, AMERICAN ANIMATION PIONEER SC

(W) Ray Pointer, Jerry Beck

The history of animated cartoons has for decades been dominated by the accomplishments of Walt Disney, giving the impression that he invented the medium. In reality, it was the work of several pioneers. Max Fleischer, inventor of the Rotoscope technique of tracing animation frame by frame over live-action footage, was one of the most prominent. Where Disney reflected a Midwestern sentimentality, Fleischer presented a sophisticated urban attitude with elements of German Expressionism and organic progression. This book covers his life and work and the history of the studio that bore his name, with previously unpublished artwork and photographs. (STL039002) (C: 0-1-0)

SC, 7x10, 277pgs..$39.95

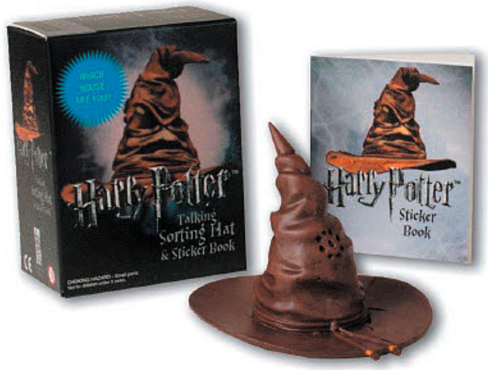

HARRY POTTER: TALKING SORTING HAT AND STICKER BOOK

This kit contains a miniature 3-inch replica of the Hogwarts Sorting Hat, featuring voice clips from the film series, speaking the names of the 4 houses of Hogwarts School of Witchcraft and Wizardry at random, allowing fans to be "sorted." Plus, a 16-page book featuring full-color photographic stickers based on the Harry Potter films. (STL038218) (C: 0-1-2)

SC, 3x3x2, 16pgs, FC..$12.95

HORROR CINEMA REVISED EXPANDED HC

(W) Jonathan Penner, Steven Jay Schneider

Get ready to quake in fear with this revised and expanded edition of Taschen history of horror cinema. This chilling volume packs 640 pages full with the finest slashers, ghosts, zombies, cannibals, and more, curating the very creepiest screen creations from the flickering spooks of the 1920s to the special-effect terrors of the 21st century. Across 10 illustrated chapters, the compendium gets under the skin of some of horror's favorite figures and themes, whether the sci-fi dystopia, the haunted house, the female killer, or the werewolf. Each classic device is explored in aesthetic and historical terms, probing horror's manipulation of archetypal human fears as much as socially and culturally specific anxieties. (STL038621) (C: 0-1-0)

HC, 6x9, 640pgs, FC..$19.99

POP CULTURE & MUSIC

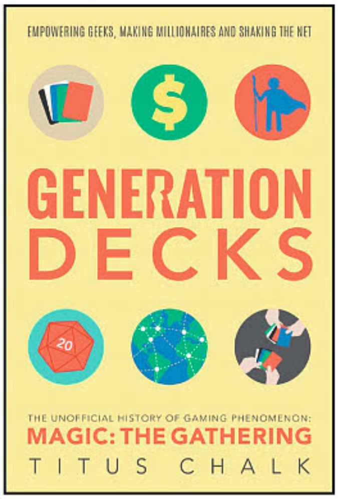

GENERATION DECKS: THE UNOFFICIAL HISTORY OF THE GAMING PHENOMENON MAGIC: THE GATHERING SC

(W) Titus Chalk

For some, a game of cards is just a way to pass the time. But for an awkward generation on the cusp of the internet age, it became a way of life. *Generation Decks* tells the story of the millions of fans worldwide who fell hopelessly in love with the mould-breaking fantasy card game, *Magic: The Gathering*. The brainchild of misfit maths genius Richard Garfield, *Magic* combined fiendishly complex game play with addictive collectability. When it came out in 1993, it transformed the lives of quiet braniacs who had longed for a way to connect and to compete. It made millionaires of its creators, who shook up corporate America. And it kick-started the era of professional gaming. (STL038268) (C: 0-1-0)

SC, 6x9, 356pgs, B&W..............$16.99

PULP HEROES

DOC SAVAGE CLASSIC SUPERPACK #2: ORIGINS AND ENDINGS

(W) Lester Dent & Various (A) Paul Orban (CA) Emery Clarke & Various

Sanctum Books collects ten key adventures of the Man of Bronze in a groundbreaking collection by Lester Dent. Doc Savage and his Iron Men are introduced in "The Man of Bronze" and "The Land of Terror," while his adventurous cousin Patricia debuts in "Brand of the Werewolf." This instant collector's item also showcases Doc's final pulp adventures, "Return from Cormoral" and "Up from Earth's Center," plus "The Red Spider," the long-lost novel that was unearthed and printed decades later, and four additional pulp classics and "Doc Savage, Supreme Adventurer," the long-buried 1932 prototype adventure of the pulp era's greatest superhero! (STL038547)

SC, 7x10, 544pgs, B&W.............$44.95

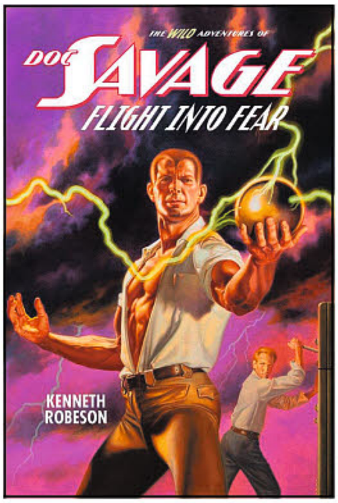

DOC SAVAGE: THE WILD ADVENTURES: FLIGHT INTO FEAR SC (EXPANDED EDITION)

(W) Will Murray, Kenneth Robeson (CA) Joe Devito

An ultra-secret State Department mission propels Doc Savage from the concrete canyons of Manhattan to the icy black waters of the Arctic sea, and deep into the frozen heart of Cold War Russia. Targeted for assassination by the Kremlin and fated for a confrontation with a nemesis more violent and vicious than any he has faced before, the Man of Bronze must evade a faceless executioner known only as The Red Widow, a mistress of disguise and empress of pain, as well as the soul-devouring human spider prepared to strike without warning. What is Project Moonwinx? Will Doc Savage survive to put this all-important plan into motion? Or will The Red Widow sink her poisonous fangs into his throat? Includes 4 new chapters! (STL038743)

NOTE: This item may be available through other retail outlets before shipping to comic book specialty shops.

SC, 6x9, 300pgs, B&W..............$24.95

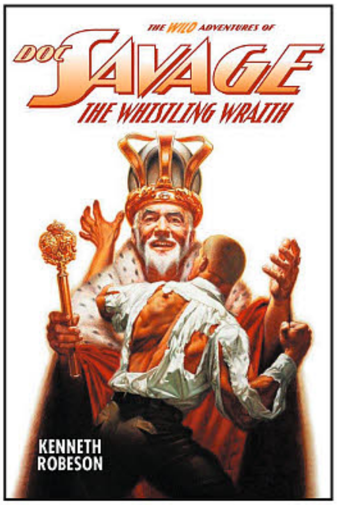

DOC SAVAGE: THE WILD ADVENTURES: THE WHISTLING WRAITH SC (EXPANDED EDITION)

(W) Will Murray, Kenneth Robeson
(CA) Joe Devito
A visiting king vanishes from his moving limousine on the way to a White House dinner, astounding the world. The nation is baffled. Authorities are helpless. The political world reels. Doc Savage is called to Washington, D.C. to unravel the enigma of the missing monarch. But the mystery only darkens when the royal sword turns up — impaled in the bodies of victims discovered from the nation's capital to Doc Savage's locked safe in his New York City headquarters. Then the ghost of long-dead King Fausto appears. Can the mighty Man of Bronze capture this unstoppable phantom? Are the two rulers one and the same? Or is the secret of The Whistling Wraith more sinister than anyone can imagine? Newly revised! (STL038744) **NOTE:** This item may be available through other retail outlets before shipping to comic book specialty shops.
SC, 6x9, 338pgs, B&W..............$24.95

THE SHADOW DOUBLE NOVEL VOLUME 117 SC

(W) Maxwell Grant & Various
(A) Paul Orban
(CA) Graves Gladney, Modest Stein
The Shadow battles murderous arsonists in thrill-packed pulp novels by Theodore Tinsley and Walter B. Gibson. First, the Knight of Darkness hunts a masked mastermind who uses a stolen invention to become the "Master of Flame." Then, Lamont Cranston and Margo Lane search for a sinister arsonist who attacks a "Town of Hate" with deadly lightning from the sky! Finally, The Shadow must unmask the murderous firebug called The Salamander to clear an ex-con and discover the strange secret of "The Lizard of Fire" in a lost radio adventure by science fiction legend Alfred Bester! (STL038549)
SC, 7x10, 112pgs, B&W............$14.95

FEATURED ITEM

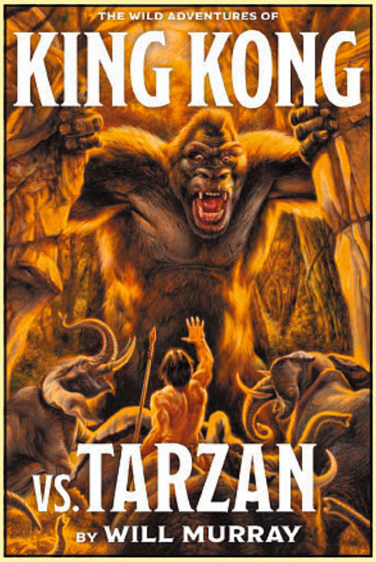

THE WILD ADVENTURES OF KING KONG VS. TARZAN SC

(W) Will Murray (CA) Joe Devito
Everyone knows the tragic story of Kong Kong. Untold until now is the desperate race to ferry the captured monster across two oceans to New York City. During this harrowing journey, trouble befalls the tramp steamer, and she is forced to make landfall in Africa, home of Tarzan of the Apes. What happens when the beast-god of Skull Island encounters the king of the apes? Will they be friends, or foes? For the first time in any medium, the story of their titanic titanic encounter! (STL038768) **NOTE:** This item may be available through other retail outlets before shipping to comic book specialty shops.
SC, 6x9, 465pgs, B&W.. $24.95

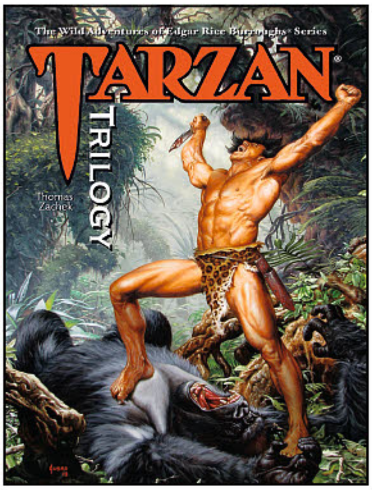

THE TARZAN TRILOGY

(W) Thomas Zachek
(A) Doug Klauba (CA) Joe Jusko
Three all new tales of Tarzan at Point Station, a remote English outpost near the Waziri homelands. Set during the advent of World War II, we see more and more European intrusion to the Bolongo River Basin. Tarzan becomes embroiled in increasingly dangerous events as cultures clash. *Tarzan and the Fountain of Youth*: Searching for the missing son of a friend, Tarzan encounters agents of an unscrupulous pharmaceutical company exploiting jungle resources for its own profit. *Tarzan and the Cross of Vengeance*: A ruthless band of men with a dark purpose stir up a heady mix of challenges for Tarzan, fomenting an intertribal war that only he can stop. *Tarzan the Conqueror*: When the Third Reich invades Africa, Tarzan must lead the tribes in an unprecedented tribal resistance. (STL038769) **NOTE:** This item may be available through other retail outlets before shipping to comic book specialty shops.
SOFTCOVER—SC, 6x9, 379pgs, B&W $19.95
HARDCOVER—HC, 6x9, 379pgs, B&W $34.95

STAR TREK

STAR TREK CATS HC

(W/A/CA) Jenny Parks
Captain's log: We have entered a galaxy where beloved illustrator Jenny Parks has conjured an astonishingly vivid homage to the original *Star Trek* series with an unexpected twist: a cast of cats. Featuring a hilarious new take on iconic characters and scenes — from Kirk in the Captain's chair to Spock offering his Vulcan wisdom — this eye-opening adventure stays true to the tone of the classic TV show. Playful, loving, and from a strange new world, *Star Trek Cats* is the perfect gift for fans of *Star Trek* and cats. (STL038771) (C: 0-1-0) **NOTE:** This item may be available through other retail outlets before shipping to comic book specialty shops.
HC, 7x7, 64pgs, FC..$14.95

STAR WARS

SPOTLIGHT ON

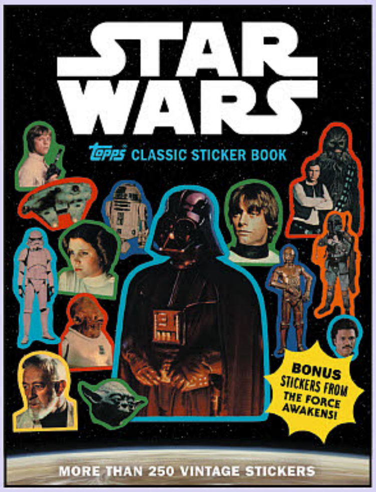

STAR WARS CLASSIC STICKER BOOK SC

The first-ever collection of *Star Wars* Topps stickers! *Star Wars* became a worldwide phenomenon the moment it exploded into theaters. That same year, Lucasfilm teamed with the Topps Company to create the very first tie-in collectibles, a series of trading cards and stickers that have since become iconic. *Star Wars Topps Classic Sticker Book* is the first sticker book to collect a selection of these iconic stickers-many of which are reproduced in their original size-making this the perfect memento for fans of all ages to enjoy. (STL038567) (C: 1-1-0) **NOTE:** Available only in the United States, U.S. Territories, Canada, Australia, New Zealand, and the U.K.
SC, 8x11, 76pgs, FC..$12.95

FEATURED ITEM

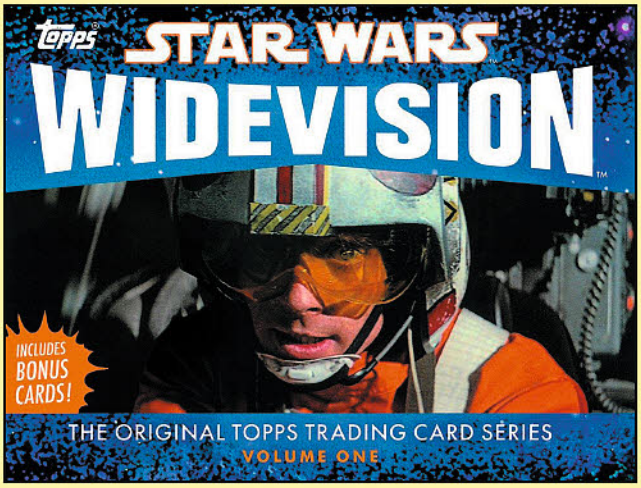

STAR WARS WIDEVISION: THE ORIGINAL TOPPS TOPPS TRADING CARD SERIES VOLUME 1 HC

(W) Gary Gerani, Stephen J. Sansweet

Topps released the first volume of its *Widevision* series in 1995 based on the first *Star Wars* movie. These special Widevision cards were just as tall as the standard Topps trading cards but twice as long-a format that better reflected the widescreen dimensions of the films. Now, for the first time, all 130 cards (120 base cards and 10 Chase chromium cards), as well as 13 rare promotional cards and 6 limited edition steel cards, are reprinted in one deluxe collection. Also included are four bonus cards, rare promotional images, an introduction by Gary Gerani, the original editor of the *Star Wars* Topps series, and an afterword by *Star Wars* collector Stephen J. Sansweet. (STL038560) (C: 0-1-0)
HC, 7x6, 432pgs, FC $24.95

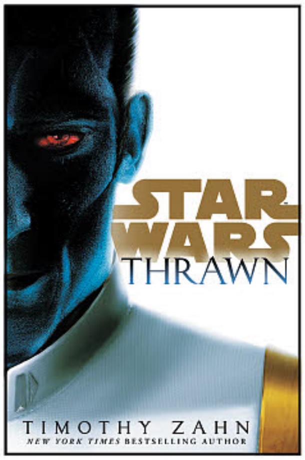

STAR WARS: THRAWN HC NOVEL

(W) Timothy Zahn

In this definitive novel, readers will follow Thrawn's rise to power, uncovering the events that created one of the most iconic villains in *Star Wars* history. (STL038709) (C: 1-0-0) **NOTE:** Available only in the United States, Canada, and U.S. Territories.
HC, 6x9, 304pgs, B&W $28.99

STAR WARS YOUNG READERS

FEATURED ITEM

STAR WARS: A NEW HOPE BIG GOLDEN BOOK HC

(W) Geof Smith
(CA) Tracy Tyler

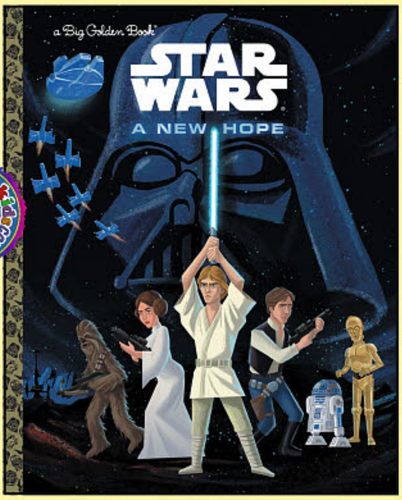

Star Wars: A New Hope is now back as a Big Golden Book, just in time for the 40th anniversary of the film's release! On May 25, 1977, *Star Wars Episode IV: A New Hope* was released in theaters. The groundbreaking film introduced the world to an epic battle between good and evil that took place a long time ago in a galaxy far, far away.... Luke Skywalker sets off on an important mission with Jedi Master Obi-Wan Kenobi, smuggler Han Solo, Chewbacca the Wookiee, and the two droids R2-D2 and C-3PO. Will the heroes be able to rescue Princess Leia from Darth Vader and destroy the evil galactic Empire's ultimate weapon, the Death Star? Featuring stunning retro stylized illustrations, this book is perfect for *Star Wars* and Big Golden Book fans of all ages! (STL038706) (C: 0-1-0)
HC, 8x11, 48pgs, FC $10.99

YOUNG READERS

SHINE! PICTURE BOOK HC

(W) Patrick McDonnell
(A/CA) Naoko Stoop

Hoshi the sea star looks up in the sky and sees the stars shining. She wishes that she too could be in the sky amongst the brilliant stars — and as she imagines how much better it would be up in the air, she fails to appreciate the beautiful world that surrounds her underwater. It takes Hoshi's friends, old and new, to help her realize that her shine comes from within. With gorgeous illustrations depicting colorful underwater life, Shine! teaches about the wonders that can be found inside ourselves. Naoko's gorgeous use of plywood as the canvas for her work offers the perfect texture and pattern to evoke waves and sea currents in the underwater scenes. (STL038209) (C: 0-1-0)
HC, 8x10, 40pgs, FC $16.99

DOCTOR WHO MAGAZINE #511

DOCTOR WHO

With Steven Moffat gearing up for his final season at the helm of *Doctor Who*, the official magazine looks forward to 2017!

THE CREEPS #10

HORROR

The Creeps resurrects the style and look of the vintage Warren horror magazines for the modern day!

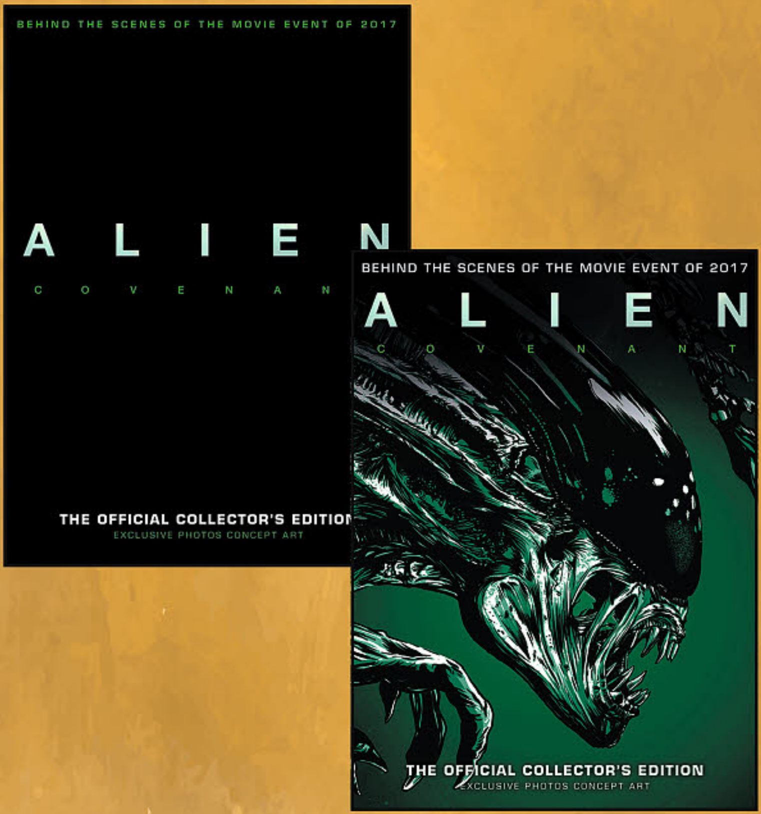

PX
PREVIEWS
EXCLUSIVE

ALIEN: COVENANT MAGAZINE COLLECTOR'S EDITION

MOVIE/TV

Titan Magazines takes a look at the making of Ridley Scott's new prequel to *Alien*, *Alien: Covenant!*

ART BOOKS

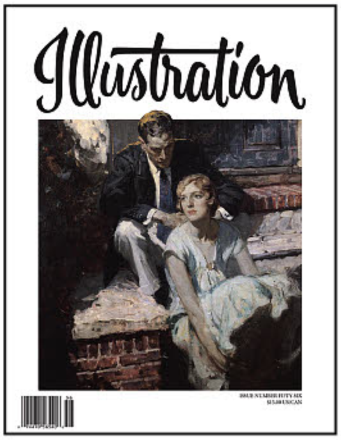

ILLUSTRATION MAGAZINE #56

(W/A) Various

In this issue, we feature the spectacular art of Saul Tepper, best known for his evocative and painterly magazine illustrations, reminiscent of his mentor Dean Cornwell. Our feature includes dozens of reproductions taken from Tepper's original art, sketches, photos, and vintage tear sheets. Our second feature concerns the work of illustrator Gilbert Bundy, best known for his loose and comical slick magazine illustrations of the 30s and 40s. Our profile presents a wealth of imagery from his career. Book reviews, exhibitions and events, and more round out the issue. (STL037953) (Illustration Magazine) (C: 0-1-2)

Magazine, 80pgs, FC.................$15.00

JUXTAPOZ #195 MAY 2017

Presenting a gallery of underground artists who influence much of the graphics, fashion, and new art seen today, *Juxtapoz* gives readers the latest in modern art worldwide! Each issue features interviews and reviews of artists, as well as photos from galleries and exhibits, rare sketches, portfolios, and full-color layouts of painters and cartoonists and their works. (STL039160) (High Speed Productions) (C: 0-1-1)

Magazine, FC...........................$6.99

COMICS

COMIC SHOP NEWS #1555-1558

Comic Shop News is comics' weekly newsletter. Each issue is full-color, 8-12 pages in length, and features CSNsider, news, and interviews. *CSN* has a complete monthly checklist (complete with ***PREVIEWS*** item codes), plus exclusive *CSN* Hot Picks, "Fab Firsts," and a monthly checklist of all the first issues for the month! (STL038072) (Comic Shop News Inc)

Tabloid ....PI

COMIC SHOP NEWS FCBD 2017 SPECIAL

This special-stand-alone issue of *Comic Shop News* serves as a great introduction to all that is available at comic shops for Free Comic Book Day, the first Saturday in May! With profiles of the many books available for free this year, readers will be introduced to many of the best comics available at shops today. The *Comic Shop News* FCBD Special is designed to encourage customers to return again to comic shops. (STL038084) (Comic Shop News Inc)

Tabloid ....PI

SPOTLIGHT ON

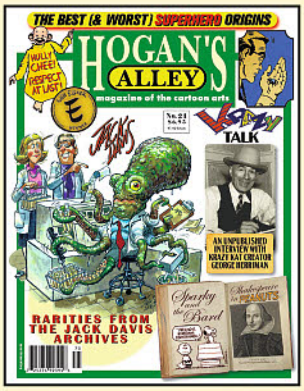

HOGAN'S ALLEY #21

STAFF PICK See page 294

(W/A) Various

Hogan's Alley features a long, previously interview from 1937 with the legendary George Herriman, creator of the venerated *Krazy Kat*. Herriman, who famously disliked talking about himself, talks about many of his famous colleagues as well as how he sees his place in the comic strip business! We take you deep inside the archives of *MAD* magazine's Jack Davis and look at work-much never before published-from various parts of his illustrious career. We chronicle the numerous references to the work of William Shakespeare in *Peanuts*. We also feature a roundtable interview with four female cartoonists about working in a male-dominated business and the changes they've seen over the years. (STL037956) (Hogans Alley) (C: 0-1-2)

Magazine, 144pgs, B&W..$6.95

DOCTOR WHO

DOCTOR WHO: THE ESSENTIAL GUIDE #10: ROBOTS—THE DOCTOR'S MECHANICAL FRIENDS AND FOES

Robots have been an essential part of *Doctor Who* for six decades. The latest issue of Panini's lavish *Doctor Who* bookazine includes features on classic robot stories such as "Galaxy 4," "Pyramids of Mars," and "The Robots of Death." Other highlights include interviews with the actors, writers and directors who helped to create some of these episodes. Packed with exclusive content and rare images, this 116-page bookazine will be a must-have for fans in the days leading up to the new series of *Doctor Who*. (STL038066) (Panini Publishing Ltd)

Magazine, 116pgs, FC...............$19.99

FEATURED ITEM

DOCTOR WHO MAGAZINE #511

Packed with exclusive photos and interviews, *Doctor Who Magazine* previews the 2017 series starring Peter Capaldi, Pearl Mackie, and Matt Lucas. Plus, showrunner Steven Moffat answers readers' questions; in-depth interviews and features; The Fact of Fiction puts another story under the microscope; brand-new comic strip adventure; all the latest merchandise is previewed and reviewed; official news; prize-winning competitions; and much, much more! (STL038062) (Panini Publishing Ltd) (C: 0-1-2)

Magazine, 84pgs, FC...$11.99

HOW-TO

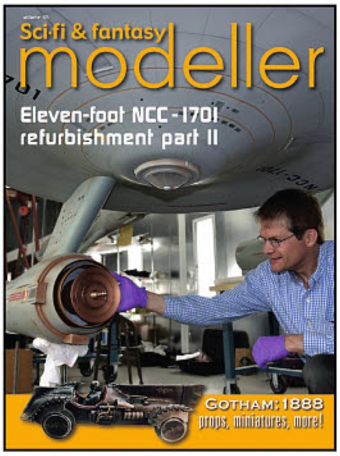

SCI-FI & FANTASY MODELLER VOLUME 45

The latest issue of the SF hardware modelling title respected and looked forward to by genre modellers everywhere! *Sci-Fi & Fantasy Modeller* offers page after page of exclusive articles and step-by-step photographs, with this issue's contents featuring scratchbuilds, new releases, reviews, product news and a whole lot more. Includes: Studio 2 large scale *Stingray* X-20 sub build, creating the Talon space-freighter, eleven-foot *NCC-1701* refurbishment part II, *Gotham: 1888*, Moebius *Robin* build, and much more! (STL038545) (Happy Medium Press) (C: 0-1-2)

Magazine, 84pgs, FC..................$27.99

LEGO

BRICKJOURNAL #12

This is a special "Back To School" issue, with looks at school sculptures by Nathan Sawaya! Plus, builder Marcos Bessa's creations, Angus MacLane's CubeDudes, a Nepali Diorama by Jordan Schwartz, instructions to build a school bus for your LEGO town, minifigure customizations, how a *Power Miners* model became one for *Atlantis*, and more! And if you want to build for events, we'll have building standards used for the Moonbase standard for *Space*, Great Ball Contraption for Technic builders, and much more! (STL039229) (Twomorrows Publishing) (C: 0-1-2)

Magazine, 84pgs, FC....................$8.95

INTERNATIONAL

HOBBY JAPAN MAY 2017

Hobby Japan, the magazine that specializes in model kit building and customizing in Japan, is generally recognized as the No.1 magazine of the hobby industry. A wide variety of articles features each month, including the montly "How to Build..." feature, which shows readers how to build and customize the latest and greatest Gundam kits from Bandai! As a leading magazine in the industry, *Hobby Japan* listens to its readers and offers the the hottest information on the market! **Japanese Text.** (STL039054) (Tohan Corporation) (C: 1-1-2) **NOTE:** Not available in Japan, China, Taiwan, Singapore, Hong Kong, and Malaysia.

Magazine, 400pgs, FC................ $20.00

MEGAMI MAY 2017

Megami is Japan's top anime magazine! Focusing on bishoujo characters from anime and video games, Megami features tons of free giveaways, as well as full-color artwork and posters! Includes telephone cards, punch-out "character stands," stickers, and much more! **Japanese Text.** (STL039056) (Tohan Corporation) (C: 1-1-2)

Magazine, 174pgs, PC................ $20.00

NEWTYPE MAY 2017

Newtype is the top source for all your anime and manga needs! It features all of the latest news on anime, manga, music, and games. Includes toy and model reviews, interviews with directors and actors, and columns by industry experts. **Japanese Text. (STL039057)** (Tohan Corporation) (C: 1-1-2)

Magazine, FC............................. $20.00

MOVIE/TV

FEATURED ITEM

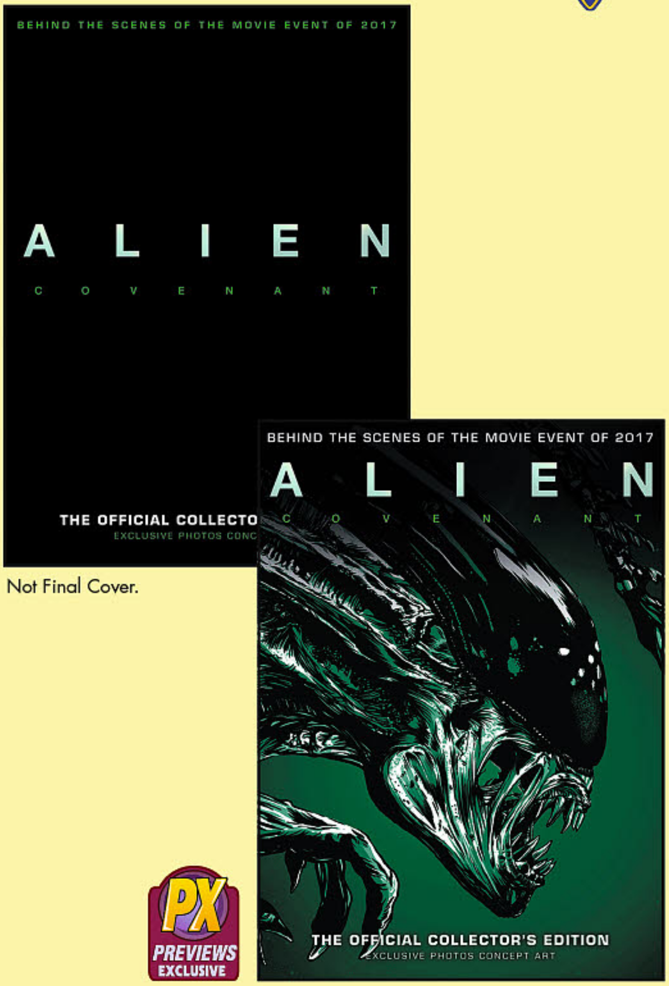

Not Final Cover.

PX PREVIEWS EXCLUSIVE

ALIEN COVENANT MAGAZINE COLLECTOR'S EDITION

Go behind the scenes of Ridley Scott's new *Alien* movie, *Alien: Covenant*, with cast and crew interviews (including returning *Prometheus* star, Michael Fassbender), exclusive photos, and concept art! Available in Newsstand and ***PREVIEWS*** Exclusive softcover editions, as well as a special hardcover edition! (STL039157) (Titan Comics)

NEWSSTAND SC—Magazine, 100pgs, FC $9.99
PREVIEWS EXCLUSIVE SC—Magazine, 100pgs, FC.................$9.99
HARDCOVER—HC, 8x11, 96pgs, FC $19.99

HORROR

FEATURED ITEM

THE CREEPS #10

(W) Don Glut & Various (A) Nik Poliwko & Various (CA) Sanjulian

The Creeps accurately recreates the iconic Warren horror comic magazines popular in the 1970's by emulating Warren's early page layouts and by publishing new work created in the classic style by original Warren artists, writers and editors. Each issue of *The Creeps* is a highly collectible instant classic! (STL039071) (Warrant Publishing Company)

MATURE THEMES

Magazine, 52pgs, B&W.. $5.95

FAMOUS MONSTERS OF FILMLAND #285 —GAME OF THRONES VARIANT COVER

(CA) Terry Wolfinger

New interviews and exclusives include *Game of Thrones* co-creator D.B. Weiss on his award-winning HBO juggernaut, *Warcraft* director Duncan Jones and actor Robert Kazinsky on bringing a popular video game to life, *Captain America: Civil War* directors Anthony and Joe Russo on upcoming character dynamics, *Clash of the Titans* star Harry Hamlin on the struggles and triumphs of making the last great Ray Harryhausen movie, and much more! With a *Game of Thrones* variant cover by Terry Wolfinger. (STL039114) (Monsters Ink, Llc) (C: 0-1-1)

Magazine, 80pgs, FC.. $9.99

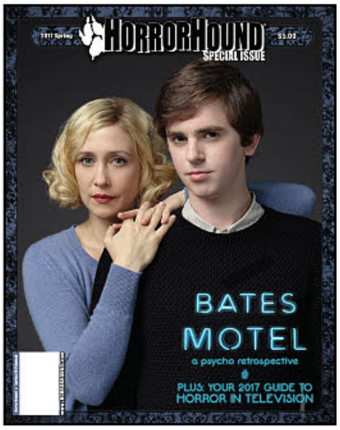

HORRORHOUND 2017 SPRING ANNUAL SPECIAL

This special limited-edition issue of *HorrorHound* features an updated retrospective on Alfred Hitchcock's horror masterpiece, *Psycho*, including a look into the film franchise's collectibles and an inside look into the television series *Bates Motel*. A guide to 2017 horror in television is also included, covering such shows as *The Walking Dead*, *American Horror Story*, *Ash vs. Evil Dead*, and more. (STL039115) (Horrorhound Ltd) (C: 0-1-1)

Magazine, 8x11, 32pgs, FC.......... $5.00

RUE MORGUE SPECIAL: SHARKS

No living creature on Earth evokes the primal terror that sharks do. And none has prowled and savaged the screen in more different variations and scenarios than those killer fish. The latest installment in *Rue Morgue's* highly popular *Rue Morgue Library* series surveys the full history of shark cinema, from Steven Spielberg's classic *Jaws* through its notorious Italian ripoffs through the unstoppable *Sharknado* franchise and beyond. Featuring reviews, interviews, rare photos/promo art and more, this is the horror fan's ultimate beach read — or enjoy it in the safety of your home! (STL039391) (Marrs Media Inc)

Magazine, 76pgs, FC.. $9.95

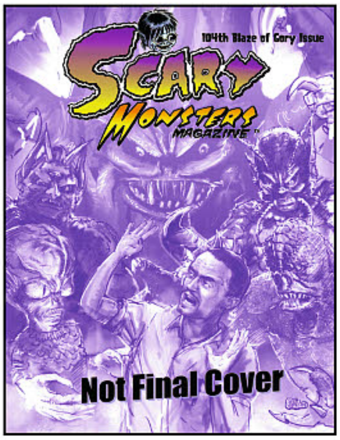

SCARY MONSTERS MAGAZINE #104

We highlight the quintessential creator of monsters for B movies in the 1950s. Paul Blaisdell was a one-of-a-kind monster maker who literally stepped inside his own creations, bringing them to life before the cameras and movie-goers worldwide. We'll also pay tribute to "Keep Watching the Skies" author Bill Warren, an American film historian, critic and one of the leading authorities on science fiction, horror and fantasy films. Have you ever considered whether or not blood was really nutritious enough to sustain the life of Dracula and other princes or princesses of darkness? No? Well, treat yourself and your neighborhood vampire with our thorough analysis of the preferred liquid refreshment of the undead. (STL039112) (Mymoviemonsters.com) (C: 0-1-2)

Magazine, 112pgs, B&W.. $9.95

MOVIE/TV

CINEFEX #152

Cinefex looks at the effects work on some of the most-anticipated films of 2017. In *Kong: Skull Island* the super-sized simian lives again in Warner Bros. Pictures' 1970s-era reimagining of Merian C. Cooper and Ernest B. Schoedsack's 1933 fable, *King Kong*. Director Gore Verbinski weaves a sinister tale in *A Cure for Wellness*, about a young executive who travels to a remote location in the Swiss Alps seeking his employer who is interned at a mysterious sanitarium. Matt Damon stars in *The Great Wall*, a story about ancient mysteries surrounding the building of the Great Wall of China, in the most expensive film ever produced in China. Finally, Wolverine returns in James Mangold's *Logan*, pitting the aging mutant character against an evil organization. (STL039113) (Cinefex) (C: 0-1-1)

Magazine, 120pgs, FC.. $12.50

POP CULTURE & MUSIC

LOCUS #675

In April, *Locus* includes our British Book Summary, with our look at how the British book publishing industry did the previous year; interviews with both new and established authors; the latest genre news; magazine, book, and audiobook reviews; commentary from Kameron Hurley; our monthly listing of all the new US and UK book releases; and much more. (STL039063) (Locus Magazine) (C: 0-1-1)
Magazine....................................$7.50

GIRLS AND CORPSES MAGAZINE SPRING 2017

Girls and Corpses delivers all the joys and horrors of childbirth with this special Spring issue, dead-icated to our first fully financed feature film, *Cynthia*. The horror/comedy was written and produced by *Girls and Corpses* Founder/Publisher and Deaditor-In-Chief Robert "Corpsy" Rhine and was directed by Kenny Gage and Devon Downs (*Anarchy Parlor*, *Raze*). The film stars, and this issue features exclusive interviews with, several iconic horror stars, many who have appeared on the covers and bloody pages of *Girls and Corpses Magazine!* Go behind-the-screams of all aspects of this amazing production. (STL038548) (Rhine Ent) (C: 0-1-1)
MATURE THEMES
Magazine, 80pgs, FC....................$8.95

STAR WARS

PX PREVIEWS EXCLUSIVE

STAR WARS INSIDER #172

The amazing new-look issue of *Star Wars Insider* is here! Don't miss this exciting new chapter in the history of the official magazine of the *Star Wars* saga! This issue features amazing new features, an essential guide to the great *Star Wars* collectibles released this month, behind-the-scenes info on the latest *Star Wars* movie, *Rogue One*, plus some surprises you won't want to miss! Available in Newsstand and ***PREVIEWS*** *Exclusive* cover editions! (STL039008) (Titan Comics)
NEWSSTAND—8x11, 100pgs, FC...$7.99
PREVIEWS **EXCLUSIVE**—8x11, 100pgs, FC...$7.99

SUPER-HEROES

ULTIMATE SPIDER-MAN MAGAZINE #15

(W) Paul Tobin
(A) Jacopo Camagni
Spidey is late for class, but he does have a pretty good excuse! Mob villain, Tombstone, is threatening Gwen Stacy, so Spider-Man teams up with Captain America himself. It's a classic Marvel Team-Up from Eisner award-winning writer Paul (Bandette) Tobin! (STL039093) (Redan Publishing, Inc.) (C: 0-1-2) **NOTE:** Available only in the United States and Canada.
32pgs, FC $4.99

KidsComics.com KID FRIENDLY

TELEVISION SERIES

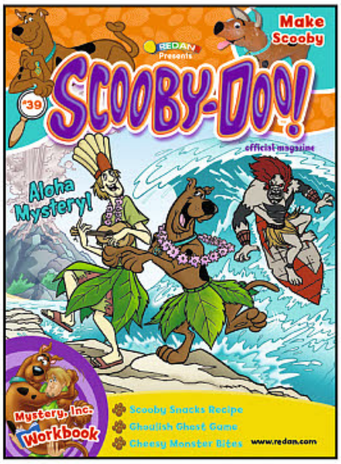

SCOOBY-DOO! MAGAZINE #39

The gang head to Hawaii for a vacation, and to take part in a surf contest. They find the locals are scared by spooky tiki spirits. The gang must get to the bottom of the mystery, and try to win the contest too. With DC's new monthly comic bringing raising interest in Scooby and the gang, it's the perfect time to carry this magazine in your store! (STL039081) (Redan Publishing, Inc.) **NOTE:** Available only in the United States and Canada.
32pgs, FC $4.99

KidsComics.com KID FRIENDLY

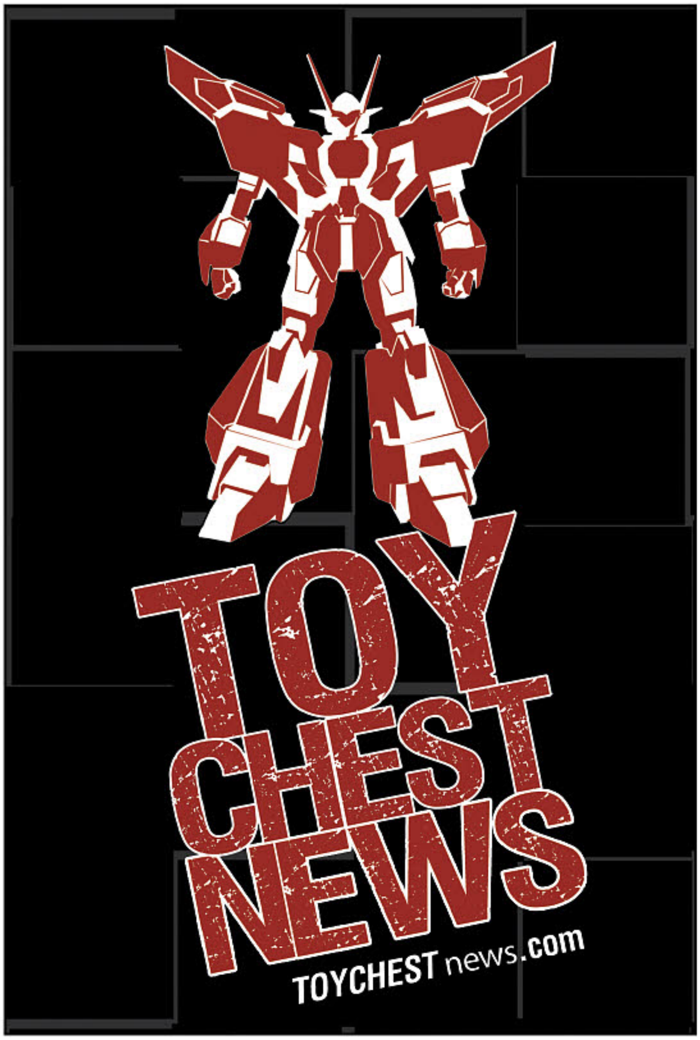

MAGAZINES

AMERICANA & HAKE'S COLLECTIBLES
SINCE 1967
A GEPPI'S ENTERTAINMENT AUCTIONS CO.
HAKES.COM
THE SOURCE FOR VINTAGE POP CULTURE COLLECTIBLES
ALWAYS ACCEPTING QUALITY CONSIGNMENTS
M·G·M PRESENTS
FORBIDDEN PLANET
AMAZING!
WALTER PIDGEON · ANNE FRANCIS · LESLIE NIELSEN
FROM OUT OF SPACE.... A WARNING AND AN ULTIMATUM!
THE DAY THE EARTH STOOD STILL
MICHAEL RENNIE · PATRICIA NEAL · HUGH MARLOWE
AURORA
FRANKENSTEIN
STAR WARS
Chewbacca
Kenner
GIGANTIC FRANKENSTEIN
ALL PLASTIC ASSEMBLY KIT
DINO-RIDERS
TYCO
TYRANNOSAURUS REX
ARCH ENEMY OF ACTION BOY AND CAPTAIN ACTION
DR. EVIL WITH HIS DISGUISES AND WEAPONS
STAR WARS
EARLY BIRD CERTIFICATE PACKAGE
HAWKMAN
OFFICIAL GREEN HORNET SIGNAL RAY
WITH LIGHT-UP RED EYES!
PROJECTS A GLOWING GREEN HORNET SIGNAL!
ohio art
FLYING HEROES
TOTALLY NEW FLYING TOY
EASTMAN AND LAIRD'S TEENAGE MUTANT NINJA TURTLES
CAPTAIN ACTION
SUPERMAN UNIFORM & EQUIPMENT FOR CAPTAIN ACTION
It's New! FOR YOU
MASTERS OF THE UNIVERSE
SORCERESS

GOTHAM: SEASON TWO TRADING CARDS

CRYPTOZOIC ENTERTAINMENT

Return to a time before Batman with these trading cards that celebrate the second season of FOX's *Gotham!*

TOPPS 2017 STAR WARS 40TH-ANNIVERSARY TRADING CARDS

TOPPS COMPANY

The original *Star Wars* celebrates its 40th-anniversary this May, and these trading cards revisit the film and its rereleases over the years!

NON-SPORTS CARDS

CRYPTOZOIC ENTERTAINMENT

FEATURED ITEM

GOTHAM: SEASON TWO TRADING CARDS

Inspired by DC Comics, the hit Fox series *Gotham* focuses on the spawning ground of the world's most iconic villains. This epic card series features a 72-card Base set features episodic images from Season Two, 3 Chase sets (Character Bios, Quotes and Villains), Autograph cards from the main cast and guest stars (1:24 packs), Authentic Wardrobe and Dual Wardrobe cards (1:24 packs), foil variants of Base and Chase sets and Printing Plates. 5 cards per pack, 24 packs per box. (STL038052) **Item has been previously solicited in *PREVIEWS Plus.*** (C: 1-1-2) **NOTE:** Available only in the United States, U.S. Territories, Canada, and the U.K.

PACK—Pack $3.99
COLLECTOR ALBUM—Binder .... PI

THE UPPER DECK COMPANY

MARVEL DOSSIER TRADING CARDS

Featuring heroes and villains from the primary Marvel Universe, the Marvel Dossier Trading card box features 55 base cards in total, with 2 base cards, 1 foil parallel, and 1 necklace tag in every pack! Collect all your favorite heroes today. 4 cards per pack, 36 packs per box. (STL038482) **Item has been previously solicited in *PREVIEWS Plus.*** (C: 1-1-2) **NOTE:** Available only in the United States, Canada, and U.S. Territories.

Pack..PI

FEATURED ITEM

TOPPS 2017 STAR WARS 40TH-ANNIVERSARY TRADING CARDS

Certain benchmarks in life bring our mortality to the forefront: kids head off to college, the athletes you grew up watching retire, the "home" where you were raised all of a sudden looks different, you lament about what things used to cost. Here's another: 2017 marks four decades of *Star Wars*. Of course, being *Star Wars*, the celebration is bound to be big. Part of that is the release of 2017 Topps Star Wars 40th Anniversary trading cards Which features a 200 card base set that recaps many plots from across the movies and television shows. Also featured are Autographs, premium inserts such as printing plates, buyback hits, medallions and sketch cards, as well as Parallels. 8 cards per pack, 24 packs per box. (STL037265) **Item has been previously solicited in *PREVIEWS Plus*.** (C: 1-1-2) **NOTE:** Available only in the United States, Canada, and U.S. Territories.

Pack.. $3.99

SPORTS CARDS

TOPPS 2017 WWE TRADING CARDS

Relive the best matches from the past year of WWE, including WrestleMania 32! This 2017 set has 100 new Base Cards featuring the best WWE matches of the past year! Insert cards include Wrestlemania Roster Cards, Superstars who competed on Sports Entertainment's biggest stage and a John Cena tribute: The first 10 cards of 40 celebrating 16-time World Champion John Cena! The next 30 cards will appear in Topps WWE trading card sets throughout the year! Collect Autographs of WWE Superstars in both the Men's and Women's Divisions, WWE Legends, Rookies & NXT Prospects and Kiss cards Featuring lip stain kisses from the most popular Superstars in the Women's Divisions of WWE & NXT! 8 cards per pack, 24 packs per box. (STL038150) **Item has been previously solicited in *PREVIEWS Plus*.** (C: 1-1-1) **NOTE:** Available only in the United States, Canada, and U.S. Territories.

Pack.. $2.99

TOPPS 2017 UFC KNOCKOUT TRADING CARDS

Topps' *UFC Knockout* sticks to the high-end. It's the brand's cornerstone. To that end, the 2017 incarnation stays with a configuration similar to previous years with a base set of 100 cards with eye-catching, full-bleed images. Each pack contains ten (10) 2017 Topps UFC Knockout cards, including one (1) autograph or autograph relic, one (1) relic and two (2) parallel cards. 10 cards per pack, 4 packs per box. (STL039151) **Item has been previously solicited in *PREVIEWS Plus*.** (C: 1-1-1) **NOTE:** Available only in the United States, Canada, and U.S. Territories.

Pack.. $49.99

GTM

GAMETRADEMAGAZINE.COM

Where Gamers Go To Play

Curious about what's available? We update our New Releases section daily.

Every article, review, and scenario featured in GTM you can find on the website.

GTM WEB eXclusive
New Web Exclusive articles

Save a stamp, enter our Giveaways online.

NEW EXCLUSIVE Shandler Chronicles brings investigator Phillip Shandler to life.

Now on Facebook! /GameTradeMagazine

• Buy it • Read it • Play It •

GAMETRADEMAGAZINE.COM

DOCTOR WHO: "TWELFTH DOCTOR COAT LINING" WHITE T-SHIRT

PREVIEWS EXCLUSIVE APPAREL

Rian Hughes' imaginative cover to *Doctor Who: The Twelfth Doctor* #11 is featured on this new *Doctor Who* t-shirt!

HOWARD THE DUCK: "WADDLE SOLO" WHITE T-SHIRT

PREVIEWS EXCLUSIVE APPAREL

Marvel's *Howard the Duck* feels the weight of the world on his shoulders on this white t-shirt!

SPIDER-GWEN: "WALL CLING" WHITE T-SHIRT

PREVIEWS EXCLUSIVE APPAREL

Gwen Stacy perches on the side of a skyscraper on this white t-shirt that features stunning J. Scott Campbell artwork!

BATMAN: "ALL-STAR FACE" WHITE T-SHIRT

GRAPHITTI DESIGNS

Batman snarls in defiance and anger in the Ben Oliver artwork on this new t-shirt!

WONDER WOMAN: "DEFENDER" GRAY T-SHIRT

GRAPHITTI DESIGNS

Frank Cho's powerful interpretation of Wonder Woman is immortalized on this gray t-shirt!

Plus, *Doctor Strange*, *Iron Fist*, and *Star Wars* t-shirts that you can find only through *PREVIEWS!*

HYDRA

HAT!

HYDRA SYMBOL HEATHER ACTION SNAP BACK CAP
(STL038591) (C: 1-1-2) **NOTE:** Available only within the United States and U.S. Territories.
Hat $27.99

BIGGER ON

THE INSIDE!

DOCTOR WHO: "TWELFTH DOCTOR GALAXY COAT LINING" WHITE T-SHIRT
(STL039019) (C: 0-1-1)
SM-XL—T-Shirt $19.99
XXL—T-Shirt $19.99

Available only from *PREVIEWS* and your local comic shop!

WEAR WHAT U WANT.

JABBA'S PET!

STAR WARS: "SALACIOUS CRUMB" BLACK T-SHIRT
(STL036331) (C: 1-1-1) **NOTE:** Available only within the United States and U.S. Territories.
SM-XL—T-Shirt $18.99
XXL—T-Shirt $20.99

JAWA CREW!

STAR WARS: "SCAVENGE ROBES" HEATHER GRAY T-SHIRT
(STL036326) (C: 1-1-1) **NOTE:** Available only within the United States and U.S. Territories.
SM-XL—T-Shirt $18.99
XXL—T-Shirt $20.99

DUCK. WALK.

HOWARD THE DUCK: "WADDLE SOLO" WHITE T-SHIRT
(STL036321) (C: 1-1-1) **NOTE:** Available only within the United States and U.S. Territories.
SM-XL—T-Shirt.. $18.99
XXL—T-Shirt.. $20.99

MAGIC MAN!

DOCTOR STRANGE: "HOLOGRAPHIC REALITY" BLACK T-SHIRT
Shirt image features holographic foil. (STL038606) (C: 1-1-1) **NOTE:** Available only within the United States and U.S. Territories.
SM-XL—T-Shirt.. $18.99
XXL—T-Shirt.. $20.99

WEAR WHAT U WANT.

Available only from *PREVIEWS* and your local comic shop!

SPIDER-SENSES...

TINGLING!

SPIDER-GWEN: "WALL CLING" WHITE T-SHIRT
(STL036315) (C: 1-1-1) **NOTE:** Available only within the United States and U.S. Territories.
SM-XL—T-Shirt.. $18.99
XXL—T-Shirt.. $20.99

FIST OF LEGEND!

IRON FIST: "YELLOW FIGHTER" BLACK T-SHIRT
(STL036075) (C: 1-1-1) **NOTE:** Available only within the United States and U.S. Territories.
SM-XL—T-Shirt.. $18.99
XXL—T-Shirt.. $20.99

Graphitti Designs 35 YEARS 1982•2016

SHIPPING **APRIL 2017**

BATMAN: ALL-STAR FACE T-SHIRT • BATMAN CUBE SYMBOL T-SHIRT
BATMAN: CAPE SYMBOL T-SHIRT • JASON TODD: R.I.P. T-SHIRT
HARLEY QUINN:READY WOMEN'S TEE • HARLEY QUINN:READY T-SHIRT
HARLEY QUINN: CARDS T-SHIRT • WILL EISNER: CENTENNIAL T-SHIRT
WILL EISNER: SIGNATURE SERIES T-SHIRT
WONDER WOMAN: DEFENDER T-SHIRT
FRANK MILLER'S RONIN GALLERY EDITION • BATMAN: CHOKEOUT T-SHIRT
BATMAN: MOON T-SHIRT • FLASH TV II SYMBOL T-SHIRT
KID FLASH: REBIRTH SYMBOL T-SHIRT

BATMAN: MAN OF MANY FACES

BATMAN: ALL-STAR FACE T-SHIRT
BATMAN CUBE SYMBOL T-SHIRT
JASON TODD: R.I.P. T-SHIRT
BATMAN: CAPE SYMBOL T-SHIRT
O/A BATMAN: CHOKEOUT T-SHIRT
O/A BATMAN: MOON T-SHIRT

The Dark Knight shows his face on the new B*atman: All-Star Face T-shirt* featuring the art of Ben Oliver. Screen-printed in full-color on a white shirt. Also available this month are: *Batman Cube Symbol* and *Batman: Cape* both on black shirts and *Jason Todd: R.I.P.* on an orange shirt. All feature multi-color imprints on heavyweight, 100% cotton tees. We've got something for everyone.

NOW AVAILABLE for sale in Canada and U.K.

___S-XL..................$19.95
___XXL...................$22.95

GRAPHITTI DESIGNS FLASHBACK

While still learning the ropes in 1982, we got our foot in the door producing shirts featuring creator-owned properties. Aside from the SPIRIT and ROCKETEER shirts, this stable of characters range from Milton Caniff's **STEVE CANYON** to Dave Sim's **CEREBUS** to Sergio Arangonés' **GROO**. These creator's trusted us with their properties, giving us the foundation for larger licenses to come. Thanks guys.

GROO I T-SHIRT

HARLEY OLD & NEW

HARLEY QUINN: CARDS T-SHIRT
HARLEY QUINN: READY T-SHIRT
HARLEY QUINN: READY WOMEN'S TEE

Harley gives us her new and current look in the new shirts being offered this month. *Harley Quinn: Ready* features a full-color imprint on white men's or women's tee. Ante-up on the new *Harley Quinn: Cards T-shirt* imprinted on a black shirt. Choose your favorite.

NOW AVAILABLE for sale in Canada and U.K.

___S-XL..................$19.95 (Tee and Women's)
___XXL...................$22.95

O/A FLASH TV II SYMBOL T-SHIRT
O/A KID FLASH: REBIRTH SYMBOL T-SHIRT

The Speedsters take another lap with these great new symbol shirts being offered again. Get your today.

NOW AVAILABLE for sale in Canada and U.K.

___S-XL..................$19.95
___XXL...................$22.95

AMAZON PROTECTION

WONDER WOMAN: DEFENDER

WW stands guard on the new *Wonder Woman: Defender T-shirt.* Features the art of Frank Cho, screenprinted on a light steel T-shirt. The spirit of Wonder Woman's 75th Anniversary continues.

NOW AVAILABLE for sale in Canada and U.K.

___S-XL..................$19.95
___XXL...................$22.95

HAPPY BIRTHDAY WILL

EISNER CENTENNIAL T-SHIRT
EISNER SIGNATURE SERIES SHIRT

To commemorate the 100th birthday, we are honored to be able to offer the new *Eisner Centennial T-shirt.* Features the official logo screenprinted in color on a black shirt. In honor of Will, also available is the *Eisner Signature Series Shirts* featuring his iconic signature screenprinted on a natural-colored shirts. Thank you Will.

NOW AVAILABLE for sale in Canada and U.K.

___S-XL........$19.95
___XXL........$22.95

SPOTLIGHT ON

O/A FRANK MILLER'S RONIN GALLERY EDITION

This ginormous 13"x 20",184 page hardcover book present the complete Ronin epic unlike anything you've never seen before. Please re-order from the DC section of this months PREVIEWS.

___328 pg., FC, HC.........$195.00

Graphitti Designs 35 YEARS 1982-2016

RETAILERS: Use the Graphitti Designs website to show your customers the depth of product available through Diamond. Order from Diamond, dress your customers!

www.graphittidesigns.com

Batman, Jason Todd, Harley Quinn, Wonder Woman TM & © DC Comics (s17) All Rights Reserved • Ronin © 1983 Frank Miller Inc. • Entire section & design © 2017 Graphitti Designs, Inc. • Publication design by Brainchild Studios/NYC.

MARVEL: "VENOM #1" BLACK T-SHIRT

SM-XL $22.99 **XXL $24.99**

MARVEL: "DEADPOOL & THE MERC$ FOR MONEY #6" CARDINAL T-SHIRT

SM-XL $22.99 **XXL $24.99**

MARVEL: "THE UNBEATABLE SQUIRREL GIRL #14" SILVER T-SHIRT

SM-XL $22.99 **XXL $24.99**

MARVEL: "GAMORA #1" CREAM T-SHIRT

SM-XL $22.99 **XXL $24.99**

DEADPOOL: "I WUVS YOU" WHITE T-SHIRT

SM-XL $18.99
XXL $20.99

FOR FANS BY FANS
WELOVEFINE.COM

welovefine
FOR FANS BY FANS

SPIDER-MAN: "MARY JANE NOSE ART" CHARCOAL T-SHIRT

SM-XL $18.99 **XXL $20.99**

GUARDIANS OF THE GALAXY VOL. 2: "GROOT BADGE" CHARCOAL T-SHIRT

SM-XL $18.99 **XXL $20.99**

GUARDIANS OF THE GALAXY VOL. 2: "AWESOME MIX" VINTAGE FADED BLACK T-SHIRT

SM-XL $18.99 **XXL $20.99**

GUARDIANS OF THE GALAXY VOL. 2: "VINTAGE FRAME" BLACK T-SHIRT

SM-XL $18.99 **XXL $20.99**

GUARDIANS OF THE GALAXY VOL. 2: "GROUP COLORS" NAVY T-SHIRT

SM-XL $18.99 **XXL $20.99**

GUARDIANS OF THE GALAXY VOL. 2: "GROUP GRID" CYAN T-SHIRT

SM-XL $18.99 **XXL $20.99**

MAD Engine

STAR WARS:
"SLIME WARS"
CHARCOAL HEATHER TEAL TANK
SM-XL—$19.99
XXL—$21.99

STAR WARS:
"ARTOO SEETHREE"
BLUE HEATHER BLACK T-SHIRT
SM-XL—$19.99
XXL—$21.99

STAR WARS:
"WING ATTACK"
NAVY HEATHER ORANGE T-SHIRT
SM-XL—$19.99
XXL—$21.99

STAR WARS:
"THE NEW TREND"
BLACK BLUE T-SHIRT
SM-XL—$19.99
XXL—$21.99

STAR WARS:
"BASIC FRIENDS"
BLUE HEATHER TRIBLEND T-SHIRT
SM-XL—$25.99
XXL—$27.99

MADENGINE.com

Geek Chic

Your comic shop carries cool and exclusive apparel for you to purchase each and every month—and nothing more special for making a fashion statement than the ***Outfit of the Month!***

Show us your best Wonder Woman gear through social media and you can win some cool Wonder Woman prizes! Use **#OOTM** on social media to enter!

See ***PREVIEWS**world.com/contests* online for full contest entry rules & details!

#ootm

7

2

8

5

1

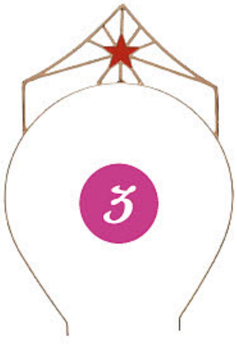
3

6

4

1 **DC COMICS: "WONDER WOMAN LOGO" RED T-SHIRT**
(STL035901) Item has been previously solicited in ***PREVIEWS Plus.*** (6981) (C: 1-0-2) **NOTE:** Available only within the United States and U.S. Territories.
SM-XL (RG4Z7QDCO)—T-Shirt.. $23.99

2 **DC COMICS: WONDER WOMAN COSTUME CAPE**
(STL035895) Item has been previously solicited in ***PREVIEWS Plus.*** (8847/38042) (C: 1-0-2) **NOTE:** Available only within the United States and U.S. Territories.
Cape.. $26.50

3 **DC COMICS: WONDER WOMAN TIARA HEADBAND**
(STL035891) Item has been previously solicited in ***PREVIEWS Plus.*** (6981/HH47X-BDCO) (C: 1-0-2) **NOTE:** Available only within the United States and U.S. Territories.
Headband.. $12.99

4 **DC COMICS: WONDER WOMAN HOOP EARRINGS**
(STL035894) Item has been previously solicited in ***PREVIEWS Plus.*** (6981/EG4IIZDCO) (C: 1-0-2)
Hoop Earrings.. $9.99

OFFERED AGAIN

5 **O/A DC COMICS: WONDER WOMAN CUFFS**
(STL012711) (6981/FJ0T9JDCO) (C: 1-1-1) **NOTE:** Available only within the United States and U.S. Territories.
RES. from ***PREVIEWS*** Vol. XXVI #6 (JUN162325)
Costume Accessory.. $23.99

6 **DC COMICS: "WONDER WOMAN LOGO" V-NECK RAGLAN T-SHIRT**
(STL034938) Item has been previously solicited in ***PREVIEWS Plus.*** (6981) (C: 1-1-2) **NOTE:** Available only within the United States and U.S. Territories.
SM-LG (RG4Z7QDCO)—T-Shirt.. $23.99
XL-XXL (RG4Z7QDCO)—T-Shirt.. $25.99

7 **DC COMICS: WONDER WOMAN BACKPACK**
(STL035878) Item has been previously solicited in ***PREVIEWS Plus.*** (6981/JK2RR9D-CO) (C: 1-0-2) **NOTE:** Available only within the United States and U.S. Territories.
Backpack.. $45.99

8 **DC COMICS: WONDER WOMAN JUNIORS CREW SOCKS**
(STL035907) Item has been previously solicited in ***PREVIEWS Plus.*** (6981/CR4689D-CO) (C: 1-0-2) **NOTE:** Available only within the United States and U.S. Territories.
Crew Socks.. $9.99

Geek Chic

1 **DC COMICS: WONDER WOMAN SUIT UP TIGHTS**
(STL035890) **Item has been previously solicited in *PREVIEWS Plus*.** (6981/GT476QDCO) (C: 1-0-2) **NOTE:** Available only within the United States and U.S. Territories.
Tights $14.99

2 **DC COMICS: WONDER WOMAN CAPED KNEE HIGH SOCKS**
(STL036391) **Item has been previously solicited in *PREVIEWS Plus*.** (6981/KH0C11DCO) (C: 1-0-2) **NOTE:** Available only within the United States and U.S. Territories.
Crew Socks $9.99

3 **DC COMICS: SUPERMAN SHINY CAPE KNEE HIGH SOCKS**
(STL036192) **Item has been previously solicited in *PREVIEWS Plus*.** (6981/KH3HHVSPM) (C: 1-0-2) **NOTE:** Available only within the United States and U.S. Territories.
Knee High Socks $9.99

4 **DC COMICS: ROBIN SUIT UP TIGHTS**
(STL036184) **Item has been previously solicited in *PREVIEWS Plus*.** (6981/GT41LMDCO) (C: 1-0-2) **NOTE:** Available only within the United States and U.S. Territories.
Tights $14.99

5 **DC COMICS: BATGIRL SUIT UP TIGHTS**
(STL036185) **Item has been previously solicited in *PREVIEWS Plus*.** (6981/GT41E-VBTM) (C: 1-0-2) **NOTE:** Available only within the United States and U.S. Territories.
Tights $14.99

6 **DC BOMBSHELLS: POISON IVY SUBLIMATED LEGGINGS**
(STL037237) **Item has been previously solicited in *PREVIEWS Plus*.** (2018) (C: 1-1-2) **NOTE:** Available only within the United States and U.S. Territories.
SM-XL (WB149153)—Leggings $26.99

7 **DC BOMBSHELLS: KATANA SUBLIMATED LEGGINGS**
(STL037241) **Item has been previously solicited in *PREVIEWS Plus*.** (2018) (C: 1-1-2) **NOTE:** Available only within the United States and U.S. Territories.
SM-XL (WB149253)—Leggings $26.99

8 **DC BOMBSHELLS: HARLEY QUINN SUBLIMATED LEGGINGS**
(STL037245) **Item has been previously solicited in *PREVIEWS Plus*.** (2018) (C: 1-1-2) **NOTE:** Available only within the United States and U.S. Territories.
SM-XL (WB149353)—Leggings $26.99

9 **DC BOMBSHELLS: WONDER WOMAN SUBLIMATED LEGGINGS**
(STL037249) **Item has been previously solicited in *PREVIEWS Plus*.** (2018) (C: 1-1-2) **NOTE:** Available only within the United States and U.S. Territories.
SM-XL (WB149453)—Leggings $26.99

1 **BATMAN LOGO MENS WHITE & BLACK RAGLAN T-SHIRT**
(STL034933) **Item has been previously solicited in *PREVIEWS Plus.*** (6981) (C: 1-1-2) **NOTE:** Available only within the United States and U.S. Territories.
SM-XL (RG2W83BTM)—T-Shirt $30.99
XXL (RG2W83BTM)—T-Shirt $32.99

2 **DC COMICS: SUPERMAN PIECED POLY ZIP-UP HOODIE**
(STL036176) **Item has been previously solicited in *PREVIEWS Plus.*** (6981) (C: 1-1-0) **NOTE:** Available only within the United States and U.S. Territories.
MED-XXL (HD374PSPM)—Zip-Up Hoodie $43.99

3 **DC COMICS: BATMAN GRAY SUBLIMATED BILL SNAPBACK HAT**
(STL036182) **Item has been previously solicited in *PREVIEWS Plus.*** (6981/RG2W83BTM) (C: 1-0-2) **NOTE:** Available only within the United States and U.S. Territories.
Snapback Hat $21.99

4 **DC COMICS: BATMAN POM-POM KNIT BEANIE**
(STL036186) **Item has been previously solicited in *PREVIEWS Plus.*** (6981/KC4DNDBTM) (C: 1-0-2) **NOTE:** Available only within the United States and U.S. Territories.
Knit Beanie $18.99

5 **BATMAN: SYMBOLS ALL OVER PRINT CREW SOCKS**
From Bioworld. (STL038805) ***Item has been previously solicited in PREVIEWS* Plus.** (6981/CR3GSEBTM) (C: 1-0-2) **NOTE:** Available only within the United States and U.S. Territories.
Crew Socks $9.99

6 **KONG OF SKULL ISLAND: KONG BLACK T-SHIRT**
(STL038178) ***Item has been previously solicited in PREVIEWS* Plus.** (7294) (C: 0-1-1)
SM-XL (WBM501)—T-shirt $18.99
XXL (WBM501)—T-shirt $20.99

7 **KONG OF SKULL ISLAND: "EYES" CHARCOAL T-SHIRT**
(STL039116) (7294) (C: 0-1-1)
SM-XL (WBM503)—T-shirt $18.99
XXL (WBM503)—T-shirt $20.99

8 **KONG OF SKULL ISLAND: "SKY DEVILS ARMY" GREEN T-SHIRT**
(STL039123) (7294) (C: 0-1-1)
SM-XL (WBM506)—T-shirt $18.99
XXL (WBM506)—T-shirt $20.99

9 **KONG OF SKULL ISLAND: "MONARCH" CHARCOAL T-SHIRT**
(STL039128) (7294) (C: 0-1-1)
SM-XL (WBM514)—T-shirt $18.99
XXL (WBM514)—T-shirt $20.99

1 **GREEN CTHULHU BLACK T-SHIRT**
(STL038624) ***Item has been previously solicited in PREVIEWS Plus.*** (4729) (C: 0-1-2) **NOTE:** No countries actually denied.
SM-XL (7048-S)—T-Shirt....................$18.99
XXL (7048-2XL)—T-Shirt....................$22.99

2 **POWER RANGERS MOVIE: "LINE OF HELMETS" BLACK T-SHIRT**
(STL039133) (7294) (C: 0-1-1)
SM-XL (PWR3001)—T-shirt....................$18.99
XXL (PWR3001)—T-shirt....................$20.99

3 **POWER RANGERS MOVIE: "BOLT" BLACK T-SHIRT**
(STL039138) (7294) (C: 0-1-1)
SM-XL (PWR3008)—T-shirt....................$18.99
XXL (PWR3008)—T-shirt....................$20.99

4 **POWER RANGERS MOVIE: "LOGO" BLACK T-SHIRT**
(STL039144) (7294) (C: 0-1-1)
SM-XL (PWR3009)—T-shirt....................$18.99
XXL (PWR3009)—T-shirt....................$20.99

5 **HARRY POTTER: "BUTTERBEER" BLACK T-SHIRT**
(STL034392) ***Item has been previously solicited in PREVIEWS Plus.*** (6981) (C: 1-1-2) **NOTE:** Available only within the United States and U.S. Territories.
SM-XL (TS175106HPT)—T-Shirt....................$20.99
XXL (TS175106HPT)—T-Shirt....................$23.99

6 **KIRBY: "FACE" PINK T-SHIRT**
(STL034848) ***Item has been previously solicited in PREVIEWS Plus.*** (2710) (C: 1-1-2) **NOTE:** Available only within the United States and U.S. Territories.
SM-XXL (KB4M0008OL)—T-Shirt....................$23.50

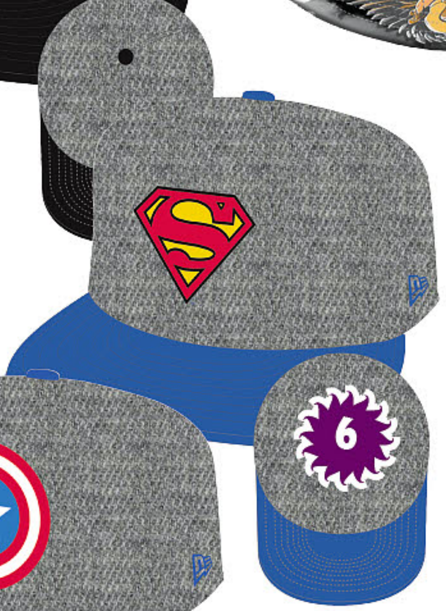

1 **SON OF ZORN: "ZORN TITLE" BRIM SNAP BACK CAP**
(STL038288) ***Item has been previously solicited in PREVIEWS Plus.*** (4552/12621-HT-1QC) (C: 1-1-2) **NOTE:** Available only within the United States and U.S. Territories.
Hat $14.99

2 **BATMAN '66: EMBOSSED LOGO SUBLIMATED SNAP BACK CAP**
(STL038809) ***Item has been previously solicited in PREVIEWS Plus.*** (1364/EMBT2711) (C: 1-1-2) **NOTE:** Available only in the United States and Canada.
Cap $18.99

3 **BATMAN `66: POSTER COLLAGE SUBLIMATED SNAP BACK CAP**
(STL038808) ***Item has been previously solicited in PREVIEWS Plus.*** (1364/EMBT2722) (C: 1-1-2) **NOTE:** Available only in the United States and Canada.
Cap $18.99

4 **BATMAN `66: THE JOKER TORN SUBLIMATED SNAP BACK CAP**
(STL038807) ***Item has been previously solicited in PREVIEWS Plus.*** (1364/EMBT2712) (C: 1-1-2) **NOTE:** Available only in the United States and Canada.
Cap $18.99

5 **BATMAN: SYMBOL HEATHER ACTION SNAP BACK CAP**
(STL038592) (1344) (C: 1-1-2) **NOTE:** Available only within the United States and U.S. Territories.
Hat $29.99

6 **SUPERMAN: SYMBOL HEATHER ACTION SNAP BACK CAP**
(STL038596) (1344) (C: 1-1-2) **NOTE:** Available only within the United States and U.S. Territories.
Hat $29.99

7 **CAPTAIN AMERICA: SHIELD HEATHER ACTION SNAP BACK CAP**
(STL038593) (1344) (C: 1-1-2) **NOTE:** Available only within the United States and U.S. Territories.
Hat $29.99

8 **STAR WARS: DARTH VADER MASK HEATHER ACTION SNAP BACK CAP**
(STL038594) (1344) (C: 1-1-2) **NOTE:** Available only within the United States and U.S. Territories.
Hat $29.99

1 **STAR WARS: ROGUE ONE – DEATH TROOPER HOODED MEN'S FLEECE ROBE**
(STL037281) ***Item has been previously solicited in PREVIEWS*** Plus. (2021/12998) (C: 1-1-0)
NOTE: Available only in the United States and Canada.
Robe $50.00

2 **STAR WARS: ROGUE ONE – JYN ERSO HOODED WOMEN'S FLEECE ROBE**
(STL037283) ***Item has been previously solicited in PREVIEWS*** Plus. (2021/13168) (C: 1-1-0)
NOTE: Available only in the United States and Canada.
Robe $50.00

3 **STAR WARS: ROGUE ONE – K-250 HOODED MEN'S FLEECE ROBE**
(STL037284) ***Item has been previously solicited in PREVIEWS*** Plus. (2021/13180) (C: 1-1-0)
NOTE: Available only in the United States and Canada.
Robe $50.00

4 **STAR WARS: ROGUE ONE – X-WING PILOT HOODED MEN'S FLEECE ROBE**
(STL037285) ***Item has been previously solicited in PREVIEWS*** Plus. (2021/13350) (C: 1-1-0)
NOTE: Available only in the United States and Canada.
Robe $56.00

5 STAR WARS: EWOK HOODED WOMEN'S FLEECE ROBE
(STL037279) ***Item has been previously solicited in PREVIEWS*** **Plus.** (2021/13004) (C: 1-1-0) **NOTE:** Available only in the United States and Canada.
Robe $60.00

6 STAR WARS: HAN SOLO HOODED MEN'S FLEECE ROBE
(STL037280) ***Item has been previously solicited in PREVIEWS*** **Plus.** (2021/12975) (C: 1-1-0) **NOTE:** Available only in the United States and Canada.
Robe $50.00

7 STAR WARS: THE FORCE AWAKENS – BB-8 HOODED UNISEX FLEECE ROBE
(STL037273) ***Item has been previously solicited in PREVIEWS*** **Plus.** (2021/12081) (C: 1-1-0) **NOTE:** Available only in the United States and Canada.
Robe $50.00

8 STAR WARS: THE FORCE AWAKENS – REY OHOODED WOMEN'S FLEECE ROBE
(STL037275) ***Item has been previously solicited in PREVIEWS*** **Plus.** (2021/13020) (C: 1-1-0) **NOTE:** Available only in the United States and Canada.
Robe $50.00

9 STAR WARS: THE FORCE AWAKENS – STORMTROOPER HOODED MENS FLEECE ROBE
(STL037278) ***Item has been previously solicited in PREVIEWS*** **Plus.** (2021/12083) (C: 1-1-0) **NOTE:** Available only in the United States and Canada.
Robe $50.00

1 FIVE NIGHTS AT FREDDY'S: FAZBEAR KNEE HIGH SOCKS
(STL034722) ***Item has been previously solicited in PREVIEWS Plus.*** (6981/KH4GG9FNF) (C: 1-1-2) **NOTE:** Available only within the United States and U.S. Territories.
Socks $9.99

2 FIVE NIGHTS AT FREDDY'S ALL OVER PRINT CREW SOCKS
(STL034724) ***Item has been previously solicited in PREVIEWS Plus.*** (6981/CR4BNSFNF) (C: 1-1-2) **NOTE:** Available only within the United States and U.S. Territories.
Socks $9.99

3 FIVE NIGHTS AT FREDDY'S: FOXY 360 CREW SOCKS
(STL034725) ***Item has been previously solicited in PREVIEWS Plus.*** (6981/CR4J05FNF) (C: 1-1-2) **NOTE:** Available only within the United States and U.S. Territories.
Socks $9.99

4 BIOSHOCK: ANDREW RYAN WALLET
(STL036758) ***Item has been previously solicited in PREVIEWS Plus.*** (2015/BSHL203) (C: 0-1-0) **NOTE:** No countries actually denied.
Messenger Bag $19.95

5 BIOSHOCK: BOOKER MESSENGER BAG
(STL036757) ***Item has been previously solicited in PREVIEWS Plus.*** (2015/BSHL202) (C: 0-1-0) **NOTE:** No countries actually denied.
Messenger Bag $69.95

6 BIOSHOCK: BIG DADDY BACKPACK
(STL036756) ***Item has been previously solicited in PREVIEWS Plus.*** (2015/BSHL201) (C: 0-1-0) **NOTE:** No countries actually denied.
Messenger Bag $79.95

COSPLAY COSTUMES & PROPS

1 **DC HEROES: BATMAN COSTUME LONG CAPE**
(STL037235) ***Item has been previously solicited in PREVIEWS Plus.*** (8847/32684) (C: 1-0-2) **NOTE:** Available only within the United States and U.S. Territories.
Costume Accessory $34.99

2 **DC HEROES: SUPERMAN COSTUME LONG CAPE**
(STL037236) ***Item has been previously solicited in PREVIEWS Plus.*** (8847/32683) (C: 1-0-2) **NOTE:** Available only within the United States and U.S. Territories.
Costume Accessory $34.99

3 **DC HEROES: WONDER WOMAN COSTUME LONG CAPE**
(STL037170) ***Item has been previously solicited in PREVIEWS Plus.*** (8847/36448) (C: 1-0-2) **NOTE:** Available only within the United States and U.S. Territories.
Costume Accessory $34.99

4 **DC MOVIE: WONDER WOMAN GRAND HERITAGE COSTUME**
(STL037220) ***Item has been previously solicited in PREVIEWS Plus.*** (8847) (C: 1-0-2) **NOTE:** Available only within the United States and U.S. Territories.
SM-LG (820076)—Costume ....PI

5 **DC MOVIE: WONDER WOMAN 26-INCH SWORD COSTUME PROP**
(STL037234) ***Item has been previously solicited in PREVIEWS Plus.*** (8847/33958) (C: 1-0-2) **NOTE:** Available only within the United States and U.S. Territories.
Costume Accessory $14.99

6 **DC MOVIE: WONDER WOMAN 24-INCH SHIELD COSTUME PROP**
(STL037233) ***Item has been previously solicited in PREVIEWS Plus.*** (8847/34148) (C: 1-1-2) **NOTE:** Available only within the United States and U.S. Territories.
Costume Accessory $24.99

GAME OF THRONES: MELISANDRE FIGURE
DARK HORSE COMICS

This highly detailed 8" figure captures the stern and determined expression of Melisandre, Red Priestess of Asshai, exiled by Jon Snow and last seen riding away from Winterfell after the Battle of the Bastards…

DC COVER GIRLS: ZATANNA STATUE
DC COLLECTIBLES

EMOSEWA! Zatanna becomes the newest DC Cover Girl as this all-new, limited edition statue!

MARVEL PREMIER COLLECTION IRON MAN RESIN STATUE
DIAMOND SELECT TOYS

Wearing his classic suit of red-and-gold armor, this resin statue depicts Iron Man posed atop a pile of crumbling debris!

POP! MARVEL: BLADE VINYL FIGURE
FUNKO

Blade, the legendary vampire hunter, joins Funko's fan-favorite POP! vinyl figure line with this exclusive figure!

SON OF ZORN: ZORN ACTION FIGURE

FUNKO

The animated barbarian warrior Zorn from FOX's sitcom *Son of Zorn* can join your action figure collection with this new figure!

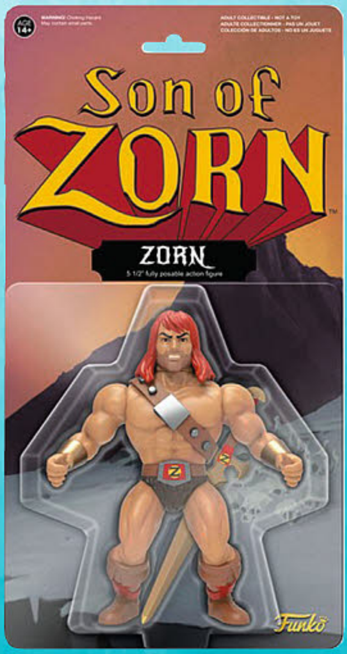

FANTASY FIGURE GALLERY: DC COMICS COLLECTION: BATMAN 1/6-SCALE RESIN STATUE

DC COMICS

Designed by Luis Royo, Batman stands tall for justice on this stunning statue that depicts the Dark Knight.

ONE:12 COLLECTIVE MARVEL: SPIDER-MAN ACTION FIGURE

MARVEL HEROES

Marvel's beloved wallcrawler swings into action thanks to the new *One:12 Collection* figure of Spider-Man from Mezco!

TOYCHEST news.com

DIAMOND SELECT TOYS

ITEMS SHIPPING SUMMER/FALL 2017

FEBRUARY 2017

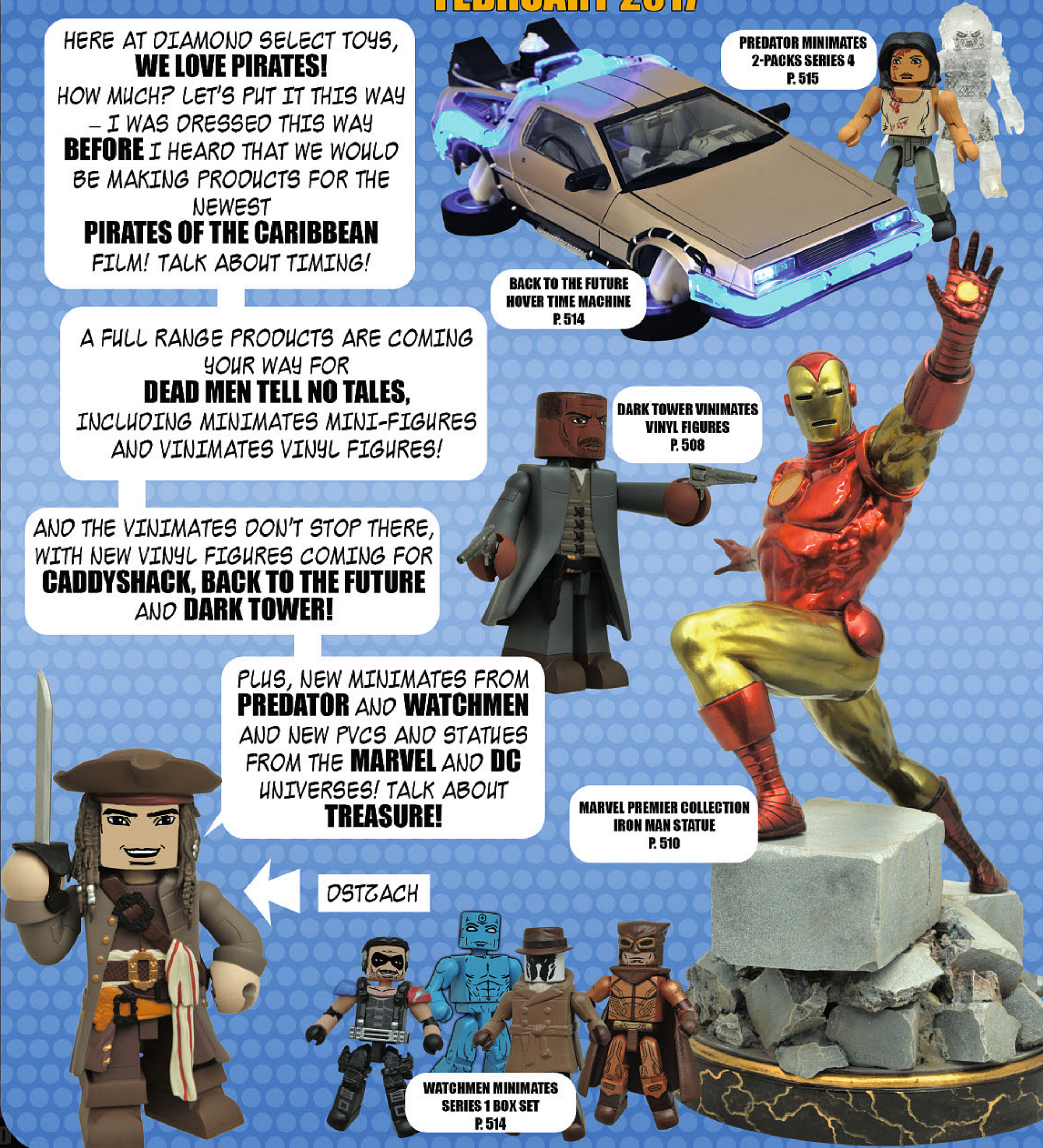

The Best of all Worlds www.diamondselecttoys.com

BATMAN
The Animated Series

Batman Animated Series Riddler Resin Bust

A Diamond Select Toys release! Riddle me this, riddle me that – who's the Bat-foe with the most stylish hat? Joining DST's epic line of resin busts based on Batman: The Animated Series, this bust of Edward Nygma, a.k.a. the Riddler, captures him in his suited look from the early seasons of the show. Measuring approximately 6 inches tall, this bust is in scale to other pieces in the series, and sits atop a pedestal base inspired by Gotham's art-deco architecture. Packaged in a numbered, full-color box with a numbered certificate of authenticity, this bust is limited to just 3,000 pieces. Sculpted by Varner Studios!

Bust.......SRP: $59.99

THE NEW BATMAN ADVENTURES

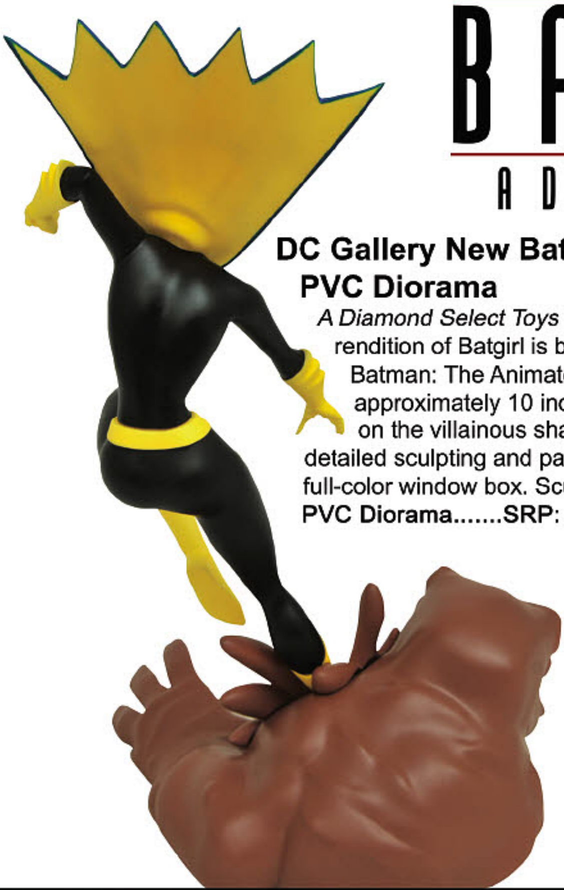

DC Gallery New Batman Adventures Batgirl PVC Diorama

A Diamond Select Toys release! Batgirl is back in black! This black-costumed rendition of Batgirl is based on her appearance in the fourth season of Batman: The Animated Series, titled New Batman Adventures. Standing approximately 10 inches tall, this all-new sculpt shows her landing a kick on the villainous shape-shifter Clayface! This PVC figure features detailed sculpting and paint applications, and comes packaged in a full-color window box. Sculpted by Varner Studios!

PVC Diorama.......SRP: $45.00

Vinimates

Back to the Future

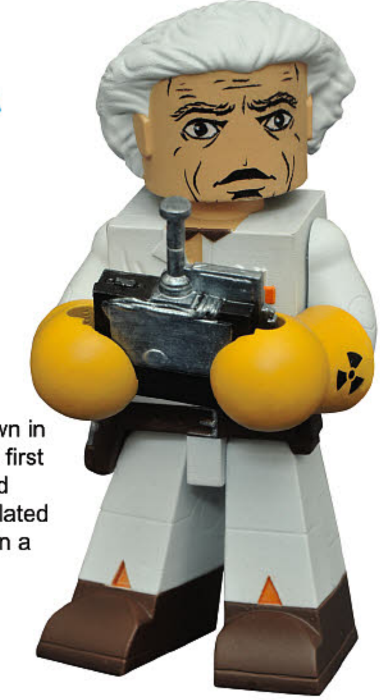

Back to the Future Vinimates Vinyl Figures

A Diamond Select Release! Great Scott! Marty McFly and Doc Brown have just jumped forward in time, and they can't believe how much the Vinimates line has grown in such a short time! These 4-inch vinyl figures based on the first Back to the Future film are wearing their classic outfits and striking poses straight from the movie. Both feature articulated necks for further posing options. Each comes packaged in a full-color window box.

Doc Vinyl Figure...........SRP: $9.99
Marty Vinyl Figure.......SRP: $9.99

The Dark Tower

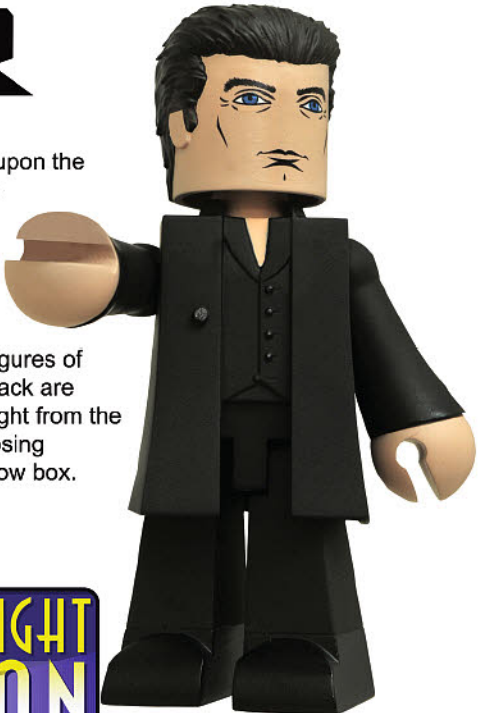

Dark Tower Vinimates Vinyl Figures

A Diamond Select Release! May your days be long upon the Earth, and may you have plenty of Vinimates! Anticipation for the film adaptation of Stephen Kings Dark Tower is at an all-time high, and DST is tackling the new film with a line of Vinimates vinyl figures! These 4-inch designer figures of the Gunslinger and the Man in Black are based on the upcoming film, striking poses straight from the movie. Both feature articulated necks for further posing options. Each comes packaged in a full-color window box.

Gunslinger Vinyl Figure.......SRP: $9.99
Man in Black Vinyl Figure...SRP: $9.99

Spotlight On

Vinimates

Caddyshack

Caddyshack Vinimates Vinyl Figures

A Diamond Select Release! Fore! Get ready for another round of Caddyshack Vinimates, based on the classic golf comedy! These 4-inch vinyl figures of Ty Webb and the Gopher are wearing outfits and striking poses straight from the movie. Both feature articulated necks for further posing options. Each comes packaged in a full-color window box.

Ty Webb Vinyl Figure......SRP: $9.99
Gopher Vinyl Figure.......SRP: $9.99

Disney Pirates of the Caribbean: Dead Men Tell No Tales

Pirates of the Caribbean Dead Men Tell No Tales Vinimates Vinyl Figures

A Diamond Select Release! Vinimates ahoy! DST dives deeper into Pirates of the Cribbean with a line of Vinimates vinyl figures! These 4-inch vinyl figures of ack Sparrow, Barbossa and Salazar are based on the new Pirates of the Caribbean film, wearing outfits and striking poses straight from the movie. All feature articulated necks for further posing options. Each comes packaged in a full-color window box.

Jack Sparrow Vinyl Figure..SRP: $9.99
Barbossa Vinyl Figure........SRP: $9.99
Salazar Vinyl Figure...........SRP: $9.99

SPOTLIGHT ON

Marvel Premier Collection Classic Iron Man Resin Statue

A Diamond Select Release! We are go for launch! The Marvel Premier Collection line of statues continues with the armored Avenger, Iron Man! Wearing his classic suit of red-and-gold armor, this resin statue shows Iron Man posed atop a pile of crumbling debris, facing down an unseen foe or foes with repulsors at the ready. Figure stands approximately 13.75" tall including his base, and features detailed sculpting and paint work. Limited to only 3,000 pieces, it comes packaged in a full-color box with a certificate of authenticity. Sculpted by Clayburn Moore!

Statue.......SRP: $150.00

Riddle me THIS!

BATMAN™
The Animated Series

THE RIDDLER™ RESIN BUST

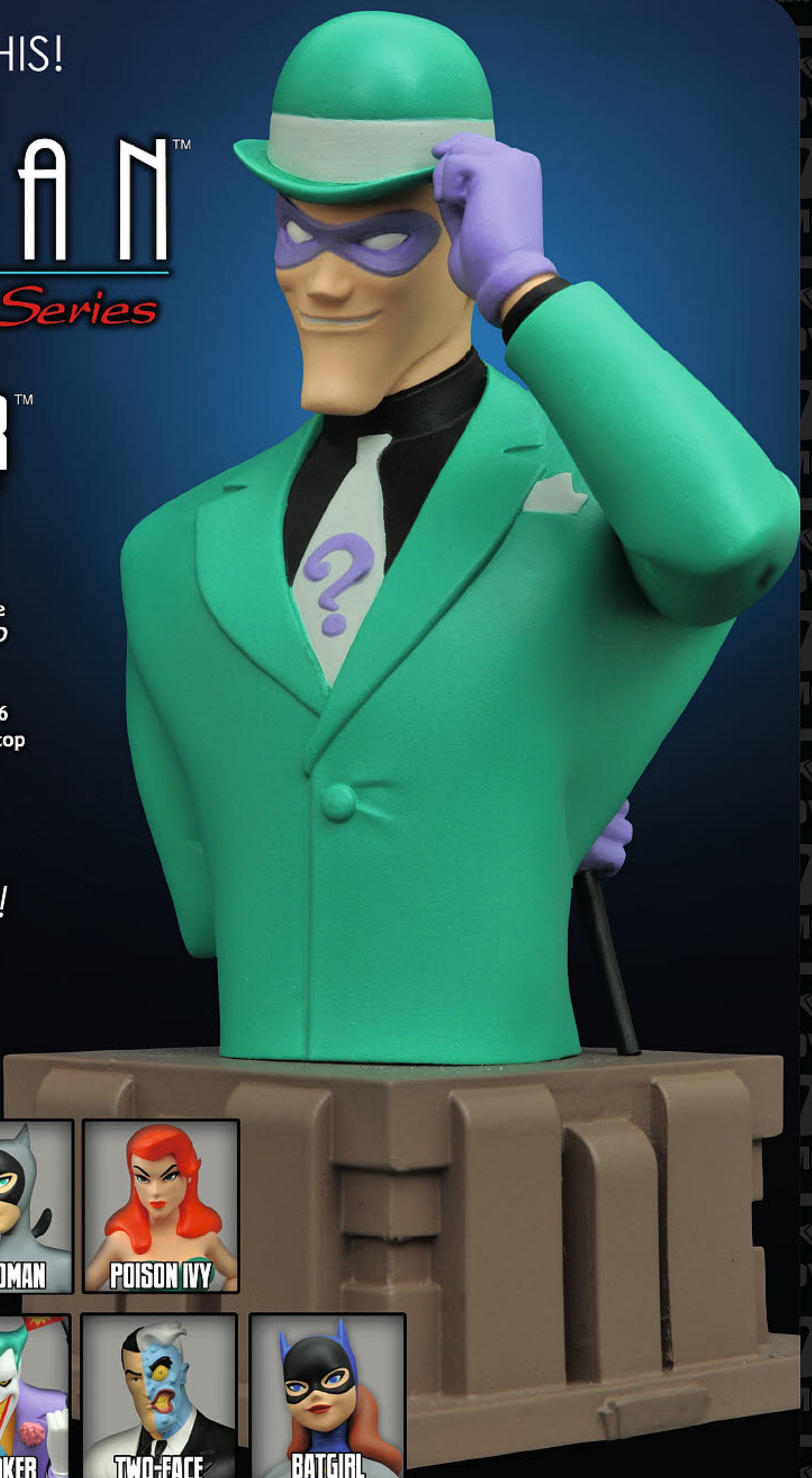

The newest resin bust in the epic line based on *BATMAN: THE ANIMATED SERIES* depicts EDWARD NYGMA dapperly dressed as the dastardly RIDDLER! Measuring approximately 6 inches tall, this detailed bust is set on top of an art-deco base and includes a certificate of authenticity.

Only 3,000 made!

Sculpted by Varner Studios

ALSO AVAILABLE:

DIAMOND SELECT TOYS™
diamondselecttoys.com

BATMAN and all related characters and elements © & ™ DC Comics and Warner Bros. Entertainment Inc. WB SHIELD: ™ & © WBEI. (s17) Diamond Select Toys and Collectibles is a trademark of Diamond Select Toys and Collectibles, LLC. © 2017 Diamond Select Toys and Collectibles. All Rights Reserved. Final product may vary.

The Best of all Worlds www.diamondselecttoys.com

Marvel Gallery Jean Grey PVC Diorama

A Diamond Select Release! The Phoenix rises! The popular Marvel Gallery line of PVC dioramas continues with the first member of the Uncanny X-Men, the telepathic/telekinetic host of the Phoenix Force, Jean Grey! Standing approximately 10 inches tall, this diorama shows a happy Jean Grey in her classic green costume, hovering over a fiery Phoenix symbol! This PVC figure features detailed sculpting and paint applications, and comes packaged in a full-color window box. Sculpted by Alejandro Pereira!

PVC Diorama ....SRP: $45.00

SPOTLIGHT ON

Gallery

MARVEL SPIDER-MAN HOMECOMING

Marvel Select Spider-Man Homecoming Movie Action Figure

A Diamond Select Release! The most highly anticipated Spider-Man film of all time is almost here, and this new Marvel Select action figure captures the excitement of the new movie! After his eye-opening appearance in Captain America: Civil War, making a figure of Spidey for Spider-Man: Homecoming was a no-brainer, and this 7" figure features 16 points of articulation as well as interchangeable parts. Packaged in the display-ready Select figure packaging, with side panel artwork for shelf reference. Sculpted by Gentle Giant Studios!

Figure.......SRP: $24.99

MARVEL Select

In Stock Now

ALIENS ALIEN BUST
BANK
JUN142092

ALIEN BIG CHAP BUST BANK
FEB162463

ALIEN NOSTROMO HAT REPLICA
MAR148288

ALIENS ALIEN QUEEN
BUST BANK
SEP152158

ALIENS RIPLEY VINIMATE
MAR162247

ALIENS ALIEN VINIMATE
MAR162248

ALIENS MINIMATES DLX
QUEEN/POWER LOADER
ASST
JUL152206

Back to the Future 2 Hover Time Machine Electronic Vehicle

A Diamond Select Release! Formerly an internet exclusive! It's time to go back… back to the future! DST has upgraded their bestselling electronic 1:15 scale Time Machine from Back to the Future with the additions shown in Back to the Future 2! Having just arrived in our time from 2015, this Version 2 Time Machine has adjustable hover wheels, the iconic Mr. Fusion fuel device and opening gull wing doors. Vehicle measures approximately 14 inches long, and time-travel lights and sounds are triggered at the push of a button. Packaged in an all new full-color window box.

Vehicle.......SRP: $59.99

WATCHMEN

SPOTLIGHT ON

Watchmen Movie Minimates Box Set

A Diamond Select Release! We may not know who watches the Watchmen, but now fans of the epic superhero film can watch the Watchmen join their Minimates mini-figure collection! This new box set features four of the movie's heroes and anti-heroes: Dr. Manhattan, Nite Owl, Rorschach and The Comedian! Each 2-inch Minimates mini-figure features 14 points of articulation and fully interchangeable parts and accessories, including alternate unmasked heads. Plus, Dr. Manhattan glows in the dark! Packaged in a full-color blister card.

Box Set.......SRP: $24.99

Pirates of the Caribbean: Dead Men Tell No Tales Minimates 2-Pack Asst.

A Diamond Select Release! This year, pirates are taking over the Minimates line, savvy? Based on the highly anticipated new film, Pirates of the Caribbean: Dead Men Tell No Tales, this assortment captures all of the heroes and villains of the movie! The four 2-packs in this assortment include Jack Sparrow with Captain Barbossa, TBD with TBD, and two exclusive sets: Salazar's Ghost with TBD, and Captain Salazar with TBD! Each Minimates mini-figure features 14 points of articulation, removable accessories and fully interchangeable parts. Packaged on a full-color blister card.

2-Packs.......SRP: $9.99

Predator Minimates Series 4 2-Packs Asst.

A Diamond Select Release! The hunt is back on! The epic fourth series of Predator Minimates is based on films from across the popular movie franchise! This assortment includes four exclusive two-packs: Predator Hound with Isabelle (from Predators), Cloaked Elder Predator with Detective Lambert (from Predator 2), Poncho with Cloaked Unmasked Predator (from Predator) and a rare, one-per-case variant 2-pack with Anna and the Cloaked Unmasked Predator! Each two-pack contains at least one figure that is available nowhere else! Each Minimates mini-figure features 14 points of articulation, removable accessories and fully interchangeable parts. Packaged on a full-color blister card.

2-Packs.......SRP: $9.99

BATMAN™
The Animated Series

Gallery
BATGIRL™
NEW ADVENTURES PVC DIORAMA

10" tall!

This black-costumed rendition of BATGIRL is based on her drastically different appearance in the fifth season of BATMAN: THE ANIMATED SERIES, the NEW BATMAN ADVENTURES. Standing approximately 10 inches tall, this all-new sculpt shows off her darker costume as she lands a kick on the muddy mug of the villainous CLAYFACE.

Sculpted by Varner Studios

ALSO AVAILABLE:

DIAMOND SELECT TOYS™
diamondselecttoys.com

BATMAN and all related characters and elements © & ™ DC Comics and Warner Bros. Entertainment Inc. WB SHIELD: ™ & © WBEI. (s17)
Diamond Select Toys and Collectibles is a trademark of Diamond Select Toys and Collectibles, LLC. © 2017 Diamond Select Toys and Collectibles.
All Rights Reserved. Final product may vary.

The Best of all Worlds www.diamondselecttoys.com

In Stock Now

GHOSTBUSTERS SELECT AF SERIES 2 ASST
JAN162250

GHOSTBUSTERS SELECT AF SERIES 3 ASST
MAY162380

GHOSTBUSTERS SELECT AF SERIES 1 ASST
MAY152168

GHOSTBUSTERS SELECT
AF SERIES 4 ASST
SEP162532

STAR TREK™ The Official Starships Collection

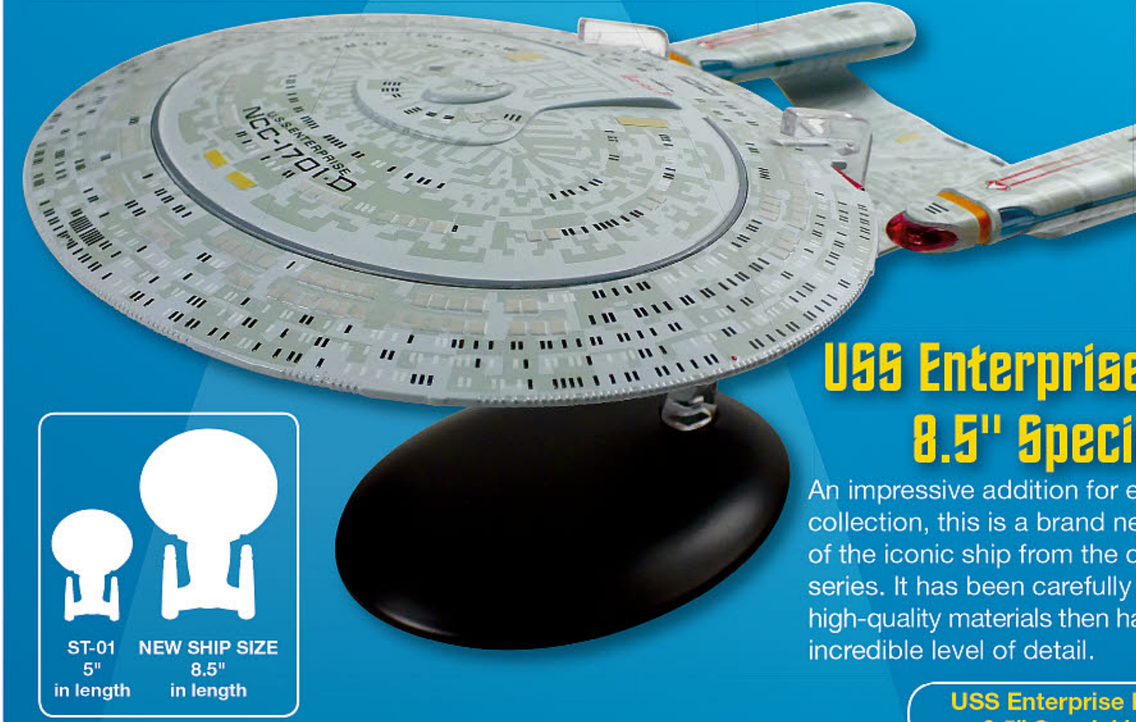

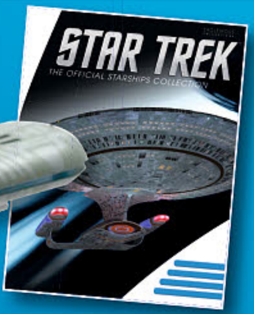

USS Enterprise NCC 1701-D 8.5" Special issue

An impressive addition for every *STAR TREK* collection, this is a brand new, oversized version of the iconic ship from the classic television series. It has been carefully recreated in die-cast, high-quality materials then hand painted with an incredible level of detail.

USS Enterprise NCC 1701-D 8.5" Special issue- $75

USS Enterprise NCC 1701-D Dedication Plaque

Available for the first time via Diamond, this is a scale replica of the plaque of the Enterprise piloted during the last three seasons of *STAR TREK: THE NEXT GENERATION.*

USS Enterprise NCC 1701-D Dedication Plaque - $24.95

#95 New Orleans Class - $21.95

USS Enterprise NCC 1701-D

AVAILABLE AGAIN

The most popular model in the *STAR TREK* ships collection is now back in stock after being sold out. Finished in accurate colors and fine detail

ORDER CODE: STK621363

#01 USS Enterprise NCC 1701-D - $21.95

#96 Orion Ship - $21.95

*Paint may vary from pictures shown

™ & © 2017 CBS Studios Inc. © 2017 Paramount Pictures Corporation. STAR TREK and related marks are trademarks of CBS Studios Inc. All Rights Reserved. IMAGES ARE NOT FINAL

STAR TREK™ GRAPHIC NOVEL COLLECTION

For the first time ever, 50 years of *STAR TREK* comics have been brought together in a single series. This extraordinary collection presents all the key moments of *STAR TREK* comic history alongside rare, out-of-print tales in bold, brand new hardback editions.

#3: HIVE

Writer: **Brannon Braga, Terry Matalas,Travis Fickett**
Artist: **Joe Corroney**
Pages: **144**

#2 Hive - $17.95

#4: SPOCK REFLECTIONS

Writer: **Scott Tipton, David Tipton**
Artist: **David Messina, Federica Manfredi**
Pages: **144**

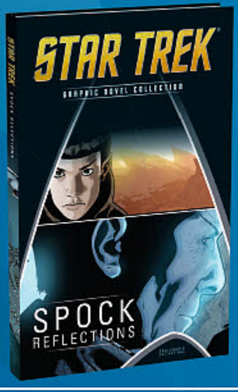

#4 Spock Reflections - $17.95

#5: STAR TREK TNG THE SPACE BETWEEN

Writer: **David Tischman**
Artist: **Casey Maloney**
Pages: **176**

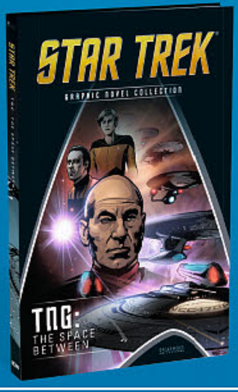

#5 Star Trek TNG The Space Between - $17.95

#6: NERO

Writer: **Tim Jones & Mike Johnson**
Artist: **David Messina**
Pages: **144**

#6 Nero - $17.95

© 2017 Paramount Pictures Corp. ™ 2017 CBS Studios Inc. *STAR TREK* and related marks and logos are trademarks of CBS Studios Inc. All Rights Reserved.

MARVEL FACT FILES SPECIAL

The **Marvel Fact Files Specials** continue with The Amazing Spider-Man.

The figurine stands at approx. 5" tall on a Marvel branded base and comes complete with a 20-page magazine detailing the character's long publishing history.

the AMAZING SPIDER-MAN

Amazing Spider-Man Special - $34.95

MARVEL
marvel.com
© 2017 Marvel

AMC THE WALKING DEAD COLLECTOR'S MODELS

Actual Figurine Size 3.50 inches

Aaron Figurine - $19.95

The Walking Dead © 2017 AMC Film Holdings LLC. All Rights Reserved.

MARVEL FACT FILES

MARVEL
marvel.com
© 2017 Marvel

#171 magazine - $6.95
#172 magazine - $6.95
#173 magazine - $6.95
#174 magazine - $6.95

THE ALIEN & PREDATOR FIGURINE COLLECTION

The definitive Alien and Predator figurine collection, presenting characters from the *Alien*, *Predator*, *AVP* and *Prometheus* movie franchises, in terrifyingly realistic detail at 1:16 scale.

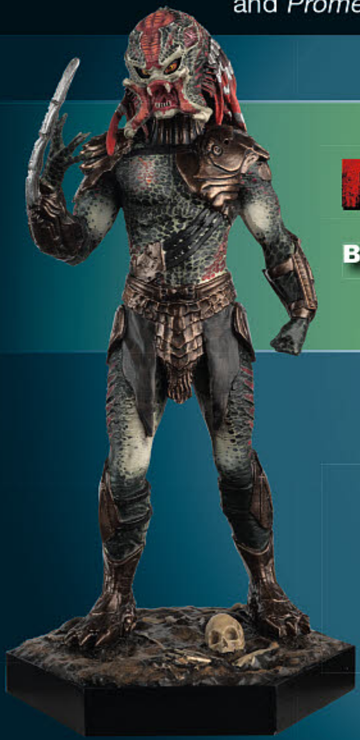

PREDATORS
BERSERKER PREDATOR

PROMETHEUS
DEACON

AVAILABLE IN JULY 2017 $29.95

Eaglemoss Hero Collector

DC WATCH COLLECTION

TM & © DC Comics.

DC Comics Watch Collection
#13 - Batman '66 (Adam West) - $34.95

DC SUPER HERO COLLECTION

The best figurines from the celebrated DC Comics Super Hero Collection have been recast in metallic polyresin with new packaging, improved bases and updated magazines.

MARTIAN MANHUNTER

BOOSTER GOLD

#30 Martian Manhunter - $17.95

#31 Booster Gold - $17.95

Actual Figurine Size: 3.50 inches

TM & © DC Comics.

PEANUTS®

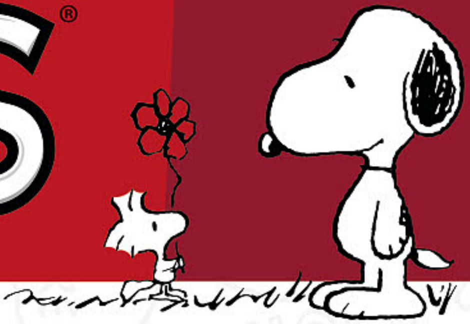

Snoopy Qee Mystery Box Series

MAR160133/$104.85

5.5″ Snoopy Flocked Vinyl Figures

Aqua
FEB160064

Orchid
FEB160068

Cinnamon
FEB160065

Strawberry Ice
FEB160069

Ginger
FEB160066

White
FEB160070

Mint
FEB160067

$15.99 Each

Also available: 8″ Snoopy Flocked Vinyl Figures

Green
APR110049

Orange
APR110050

$29.99 Each

DARK HORSE DELUXE

See the Dark Horse section of your order form to order these products.

© 2016 Peanuts Worldwide LLC. Dark Horse Deluxe™ is a trademark of Dark Horse Comics, Inc. All rights reserved.

ALIEN

ALIEN: FACEHUGGER FOAM/ LATEX 1/1-SCALE PROP REPLICA

Due to popular demand, NECA is making the actual-size facehugger included in the Life Size Xenomorph Egg Replica available on its own! As seen in the 1986 horror classic *Aliens*, this full-sized replica measures nearly 3 1/2 feet long and has a bendable tail, so you can pose it anywhere: waiting to drop on unsuspecting prey from above, even attached to your face! The Life Size Facehugger is made of detailed, hand-painted foam perfect for costuming or decoration. (STL029429) **Item has been previously solicited in *PREVIEWS Plus.*** (6338/51355) (C: 1-1-2)
NOTE: Available only in the United States, U.S. Territories, Canada, and the U.K.
Prop Replica $61.60

ALIENS: ALIEN SKULL 1/1-SCALE FOAM PROP REPLICA

Add the ultimate trophy to your collection with this massive Xenomorph Skull replica! Based on the deadly creatures from James Cameron's *Aliens* movie, this incredible piece measures 36" long and comes with a display stand for tabletop use or wall mounting. The Xenomorph Skull Foam Replica is made of durable foam rubber and latex that's carefully hand-painted for extra eerie detail. Stand requires minor assembly; instructions included. (STL039640) **Item has been previously solicited in *PREVIEWS Plus.*** (6338/51645) (C: 1-1-2) **NOTE:** Available only in the United States, U.S. Territories, Canada, and the U.K.
Prop Replica $300.00

ANIME

SPOTLIGHT ON

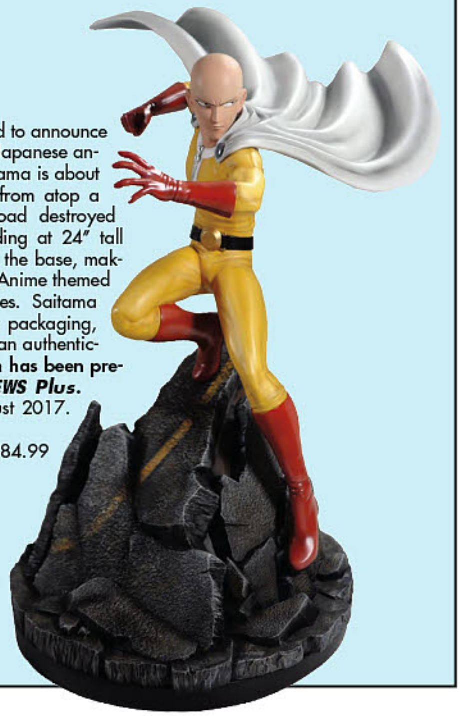

ONE PUNCH MAN: SAITAMA STATUE

First 4 Figures is very proud to announce Saitama from the popular Japanese anime *One Punch Man*. Saitama is about to strike with one punch from atop a damaged piece of the road destroyed from fierce fighting. Standing at 24" tall from the tip of the cape to the base, making him one of the largest Anime themed pieces from First 4 Figures. Saitama comes in deluxe full-color packaging, hand numbered base and an authenticity card. (STL038731) **Item has been previously solicited in *PREVIEWS Plus.*** Scheduled to ship in August 2017. (7717/F4F096) (C: 0-1-2)
Statue......................... $384.99

DC HEROES

ARKHAM CITY: HARLEY QUINN 1/1-SCALE FOAM REPLICA

Captivate any room with an impressive life-size replica of the Joker's deadly second-in-command! This actual size foam Harley Quinn replica figure is based on Batman: Arkham City, the second chapter in the acclaimed video game series. Standing 5' 11", Harley was created directly from the digital files used in the making of the game. The figure is made of foam rubber and latex that's carefully hand-painted for realistic detail, down to the tattoos on her arm and hip! Harley sports plenty of extra touches like a metal wallet chain and synthetic hair. Due to the size and weight of this item, additional UPS charges may apply. (STL040253) **Item has been previously solicited in *PREVIEWS Plus.*** Scheduled to ship in February 2017. (6338/61437) (C: 1-1-2) **NOTE:** Available only in the United States, U.S. Territories, Canada, and the U.K.
Foam Figure $1299.00

SPOTLIGHT ON

ONE-12 COLLECTIVE: DC COMICS: DEATHSTROKE ACTION FIGURE

Deathstroke continuously pushes himself further and further with an unwavering focus on getting the job done no matter what it takes, no matter how ruthless, deadly or manipulative he must be. He is, without question, the world's greatest assassin and one of the most feared people on the planet. This 7" tall Deathstroke action figure features 30 points of articulation and accessories such as a masked and unmasked head, 6 interchangeable hands, machine gun, handgun, and sword with removable sheath. (STL038843) **Item has been previously solicited in *PREVIEWS Plus.*** (4830/76370) (C: 1-1-2) **NOTE:** Available only in the United States, Canada, and U.S. Territories.
Figure $79.99

FEATURED ITEM

FANTASY FIGURE GALLERY: DC COMICS COLLECTION: BATMAN 1/6-SCALE RESIN STATUE

Darkness, a time of celebration for the criminals who ooze out of whatever sewer, rat way or shadowy place they choose to hide in before emerging, looking to prey upon the weak and threatening the balance to the city that he's sworn to protect. This impressive 1/6-scale Batman figure is cast in resin and features the Bat himself atop a base molded to look like a broken Bat-signal. (STL038717) **Item has been previously solicited in *PREVIEWS Plus.*** Scheduled to ship in April 2017. (4368) (C: 1-1-2) **NOTE:** Available only in the United States, Canada, and U.S. Territories.

Statue $249.99

METALS DC GIRLS 6-INCH DIE-CAST FIGURES

METALS figures really need to be held to be believed! At over 1/2 lb. each, Jada's METALS line is breaking the mold with figure collectables with these 6" tall die-cast figures! Collect all your favorite DC superheroines with this new line featuring *Harley Quinn, Batgirl, Supergirl,* and *Wonder Woman*! Window box packaging. (STL036492) **Item has been previously solicited in *PREVIEWS Plus.*** Scheduled to ship in January 2017. (2085) (C: 1-1-1) **NOTE:** Available only in the United States, Canada, and U.S. Territories.

WONDER WOMAN (97887)—Figure $19.99
SUPERGIRL (97923)—Figure $19.99
BATGIRL (97924)—Figure $19.99
HARLEY QUINN (97888)—Figure $19.99

SPOTLIGHT ON

METALS: DC GIRLS WAVE 1 4-INCH DIE-CAST FIGURES

METALS figures really need to be held to be believed! At over 1/2 lb. each, Jada's METALS line is breaking the mold with figure collectables with these 4" tall die-cast figures! Collect all your favorite DC superheroines with this new line featuring *Harley Quinn, Batgirl, Supergirl,* and *Wonder Woman!* Window box packaging. (STL037063) **Item has been previously solicited in *PREVIEWS Plus.*** Scheduled to ship in February 2017. (2085) (C: 1-1-1) **NOTE:** Available only in the United States, Canada, and U.S. Territories.

WONDER WOMAN (97881)—Figure $10.99
SUPERGIRL (97883)—Figure $10.99
HARLEY QUINN (97885)—Figure $10.99
POISON IVY (97886)—Figure $10.99

METALS: DC GIRLS WAVE 2 4-INCH DIE-CAST FIGURE

METALS figures really need to be held to be believed! At over 1/2 lb. each, Jada's METALS line is breaking the mold with figure collectables with these 4" tall die-cast figures! Collect all your favorite DC superheroines with this new wave featuring *Catwoman* and *Batgirl!* Window box packaging. (STL037069) **Item has been previously solicited in *PREVIEWS Plus.*** Scheduled to ship in February 2017. (2085) (C: 1-1-1) **NOTE:** Available only in the United States, Canada, and U.S. Territories.

CATWOMAN (97882)—Figure $10.99
BATGIRL (97884)—Figure $10.99

METALS: DC GIRLS 2-1/2 INCH DIE-CAST FIGURES

METALS figures really need to be held to be believed! Each weighing almost half a pound, Jada's METALS line is breaking the mold with figure collectables with these 2 1/2" tall die-cast figures! Collect all your favorite DC superheroines including *Batgirl, Supergirl, Wonder Woman, Harley Quinn, Catwoman,* and *Poision Ivy,* and look for special paint and bare metal variants to add some uniqueness to your collection! Window box packaging. (STL038039) **Item has been previously solicited in *PREVIEWS Plus.*** Scheduled to ship in February 2017. (2085/84318) (C: 1-1-1) **NOTE:** Available only in the United States, Canada, and U.S. Territories.

Figure $4.99

METALS: SUICIDE SQUAD 6-INCH DIE-CAST FIGURES

METALS figures really need to be held to be believed! At over 1/2 lb. each, Jada's METALS line is breaking the mold with figure collectables with these 6 inch die-cast figures! Collect characters from the blockbuster *Suicide Squad* film in a larger 6" scale with these *Harley Quinn* and *Boss Joker* figures! Window box packaging. (STL036523) **Item has been previously solicited in *PREVIEWS Plus*.** Scheduled to ship in January 2017. (2085) (C: 1-1-1) **NOTE:** Available only in the United States, Canada, and U.S. Territories.

HARLEY QUINN (97899)—Figure $19.99
THE JOKER (BOSS) (97945)—Figure $19.99

DC SUPER POWERS: THE JOKER JUMBO ACTION FIGURE

In 1984, Kenner began the release of their next line of extremely popular action figures: *The Super Powers Collection!* Gotham City's Clown Prince of Crime, *The Joker*, will be the next release in this stunning line of retro figures. *The Joker Jumbo Figure* was developed using state of the art 3D technology. Gentle Giant Ltd. has taken an original mint condition Super Powers Joker figure and created a highly accurate digital model with the use of 3D scanners. This digital model was then scaled to 1:6 scale, and printed using top of the line 3D Systems printers. The Super Powers Collection jumbo figures from Gentle Giant Ltd. are made from high quality vinyl and ABS plastic parts. Many of these figures also include fabric capes and accessories. (STL019900) **Item has been previously solicited in *PREVIEWS Plus*.** Scheduled to ship in March 2017. (5498/80520) (C: 1-1-2)

Figure $90.00

DC COMICS: MOBILE VAN PLAYSET

Prepare yourselves for a wild ride! Figure Toy Company is happy to announce that the *World's Greatest Heroes* will be ready to roll out in an all new series of vehicles that will be compatible with their 8" retro action figures! Inspired by several of DC Comics most popular heroes, there are currently four vehicles in production and each vehicle will include an exclusive *World's Greatest Heroes* 8" action figure, available only in the vehicle set! Don't let these vehicles pass you by! (STL032263) **Item has been previously solicited in *PREVIEWS Plus*.** Scheduled to ship in April 2017. (1996/DCPLAYSET03) (C: 1-1-2) **NOTE:** Available only in the United States, Canada, and U.S. Territories.

Playset........ PI

XXRAY + DC COMICS 4-INCH VINYL FIGURES

See DC super-heroes like never before! These XXRAY 4-Inch Vinyl Figures feature a cross-section of your favourite heroes. This awesome vinyl figure stands 4-inches tall, features a unique dissection designed by Jason Freeny, and is individually hand painted! Collect *Lex Luthor, Reverse Flash,* and *Green Arrow! (STL037262)* ***Item has been previously solicited in PREVIEWS* Plus.** Scheduled to ship in May 2017. (3339) (C: 1-1-2) **NOTE:** Available only within the United States and U.S. Territories.

LEX LUTHOR—Figure $19.99
REVERSE FLASH—Figure $19.99
GREEN ARROW—Figure $19.99

DESIGNER TOYS

TOKIDOKI: MERMICORNO PLUSHES

One special night, a group of Unicornos were flying in the direction of falling stars. The falling stars were disappearing into a sparkly sea, which transformed them into starfish while changing snowflakes into jellyfish. They rode the tail of a shooting star into the magical sea, turning them into enchanting creatures of half Unicorno and half fish! Now collect your favorite Mermicornio character in cuddly plush form with these 8 1/2" tall *Corsica* and *Gelatina* plushes! (STL037985) **Item has been previously solicited in *PREVIEWS Plus*.** Scheduled to ship in April 2017. (1294) (C: 1-0-1) **NOTE:** Available only in the United States, Canada, and U.S. Territories.

CORSICA (15650)—Plush $59.00
GELATINA (15649)—Plush $17.99

TOKIDOKI: UNICORNO PLUSHES

The Unicornos were once simple little ponies that were out trotting and wandered into a magic waterfall. Passing through the waterfall, the ponies transformed into unicorns and found a hidden magical kingdom! Now collect your favorite Unicornio character in cuddly plush form with these 8 1/2" tall *Bowie* or *Pixie* plushes! (STL037980) **Item has been previously solicited in *PREVIEWS Plus*.** Scheduled to ship in April 2017. (1294) (C: 1-0-1) **NOTE:** Available only in the United States, Canada, and U.S. Territories.

BOWIE (15656)—Plush $17.99
PIXIE (15654)—Plush $59.00

TOKIDOKI: DONUTELLA PLUSHES

Constructed from carefully selected super duper soft tokidoki fleece, These Donutella plush toys are crazy cuddly too! This adorable 8 1/2" tall Donutella plushes are covered in sweet donut themed details, so she's almost cute enough to eat! Choose from *Donut Girl*, *Tan Doggie*, or *Tan Kitty*. (STL037987) **Item has been previously solicited in *PREVIEWS Plus*.** Scheduled to ship in April 2017. (1294) (C: 1-0-1) **NOTE:** Available only in the United States, Canada, and U.S. Territories.

DONUT GIRL (15639)—Plush........ $13.99
TAN DOGGIE (15641)—Plush........ $13.99
TAN KITTY (15640)—Plush........ $13.99

AURORA: TOKIDOKI MERMICORNO 8-1/2-INCH PLUSHES

Cuddle up with these adorable Mermicorno plush toys, the newest characters from tokidoki! Each magical plush is 8 1/2" tall with unique tokidoki details! Collect all 4. (STL036727) **Item has been previously solicited in *PREVIEWS Plus*.** Scheduled to ship in April 2017. (1294/15669) (C: 1-1-0) **NOTE:** Available only in the United States, Canada, and U.S. Territories.

Plush........ $13.99

AURORA: TOKIDOKI 8-1/2-INCH PLUSHES

Cuddle up with these adorable Unicorno plush toys! Each magical plush is 8 1/2" tall. With unique tokidoki details! Collect all 4. (STL036753) **Item has been previously solicited in *PREVIEWS Plus*.** Scheduled to ship in April 2017. (1294/15668) (C: 1-1-0) **NOTE:** Available only in the United States, Canada, and U.S. Territories.

Plush........ $13.99

TOKIDOKI: MERMICORNO KEYCHAIN PLUSHES

Bring your favorite Mermicorno characters with you wherever you go! Cute and cuddly, these wonderfully detailed tokidoki plush keychains are the perfect companions on all your travels! (STL037062) **Item has been previously solicited in *PREVIEWS Plus*.** Scheduled to ship in April 2017. (1294/15661) (C: 1-1-0) **NOTE:** Available only in the United States, Canada, and U.S. Territories.

Keychain Plush........ $6.99

TOKIDOKI: UNICORNO KEYCHAIN PLUSHES

Bring your favorite Unicorno characters with you wherever you go! Cute and cuddly, these wonderfully detailed plush tokidoki keychains are the perfect companions on all your travels. (STL037067) **Item has been previously solicited in *PREVIEWS Plus*.** Scheduled to ship in April 2017. (1294/15666) (C: 1-1-0) **NOTE:** Available only in the United States, Canada, and U.S. Territories.

Keychain Plush........ $6.99

TOKIDOKI: DONUTELLA KEYCHAIN PLUSHES

Bring your favorite Donutella characters with you wherever you go! Cute and cuddly, these wonderfully detailed tokidoki plush keychains are the perfect companions on all your travels! (STL037068) **Item has been previously solicited in *PREVIEWS Plus*.** Scheduled to ship in April 2017. (1294/15667) (C: 1-1-0) **NOTE:** Available only in the United States, Canada, and U.S. Territories.

Keychain Plush........ $6.99

OFFERED AGAIN

O/A FOUR HORSIES OF THE 'POCALYPSE: LITTLE MADDIE 6-INCH FIGURE

Welcome to the 'Pocalypse! It's the end of the world as we know it ... or is it? Meet *Maddie*: The Four Horsies' mysterious mentor, Maddie is an "older sister" type with an affinity for sleeping. Despite her drowsy disposition, this tentacled terror is an incredibly capable strategist and the "face" to the 'Pocalypse. Part Old One, part Harbinger of Doom, she may be tall, dark and brooding ... but deep inside, she is tall, dark and brooding. (STK687780) **Available Now!** (3290/BSTWMAD6INOG) (C: 0-1-1)

Figure........ $55.00

THE FOUR HORSIES: 'POCALYPSE NOW ORIGINAL 4-PIECE FIGURE GIFT PACK

Meet Calamity (Pestilence), Raven (Famine), Clash (War) and Ghost (Death). They're the Four Horsies of the 'Pocalypse (or at least they would be if they could only get their act together)! This next-generation of doombringers are on a mission to destroy the Earth, but to do so, they'll have to beat the likes of Queen Chroma and her rainbow sprite army! Led by Maddie (an older sister type with an affinity for destruction, available separately), these would-be Champions of Chaos are desperate to show their parents they've got what it takes to inherit the legacy. The Four Horsies 'Pocalypse Now Gift Packs are window-boxed 4-piece sets of 4 1/2" articulated Four Horsies figures. Choose *Original*, *Glow in the Dark* or *Spirit World Clear*. (STL015571) **Item has been previously solicited in *PREVIEWS Plus*.** (3290/4HOG) (C: 0-1-1)

Figure Pack........ PI

DISNEY · PIXAR

FINDING DORY

OFFERED AGAIN

FINDING DORY: CHANGING LOOKS DORY FIGURE

Change Dory and her hermit crab friends to the many looks she has in finding Dory. Change Dory's fins and face for different expressions. Mix and match coral, sea shells, her tag and kelp for even more Dory looks. Comes with 2 hermit crabs that you can change their shell into helmet, cup, mug, kelp and more just like they do in the movie. All pieces fit across the characters for even more looks. (STL009247) **Available Now!** (9036/36690) (C: 1-1-0) **NOTE:** Available only in the United States, Canada, and U.S. Territories.

Figure $39.98

FINDING DORY FEATURE PLUSHES

Dory and her friends, from Disney·Pixar's *Finding Dory*, have been transformed into cute and cuddly plushes! Give them a squeeze, and they will make sounds from the blockbuster animated film! (STL007906) **Available Now!** (9036/36540) (C: 1-1-0) **NOTE:** Available only in the United States, Canada, and U.S. Territories.

Plush $17.99

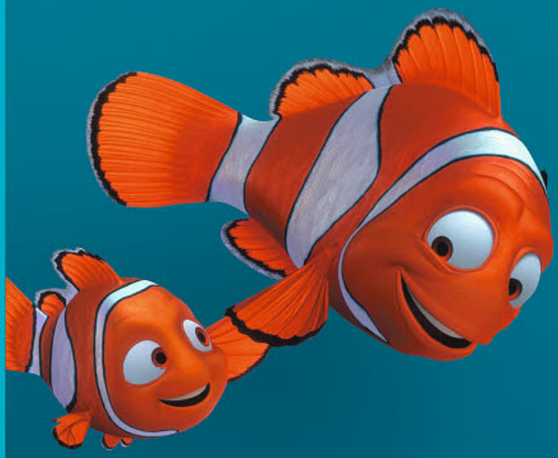

FINDING DORY LARGE PLUSHES

Join Dory, Nemo, and Marlin on another epic adventure as Dory suddenly recalls her childhood memories and sets out to find her family! Re-create your favourite *Finding Dory* scenes with these 20" tall plushes. (STL007904) **Available Now!** (9036) (C: 1-1-0) **NOTE:** Available only in the United States, Canada, and U.S. Territories.

Plush $21.99

FINDING DORY: BUILD YOUR SCENE PLAYSET

Dory and Nemo embark on a new adventure in Disney·Pixar's Finding Dory, and you can build your own underwater scene based on the film with this new playet! (STL007350) **Available Now!** (9036/36665) (C: 1-1-0) **NOTE:** Available only in the United States, Canada, and U.S. Territories.

Playset.. $19.99

FINDING DORY: HATCH N' HEROES

Each Hatch 'n Heroes figure starts in its simple oval shape "egg" which you can transform into your favorite *Finding Dory* character. A couple twists and you have an iconic figure to play with. (STK692356) **Available Now!** (9036/36630) (C: 1-1-0) **NOTE:** Available only in the United States, Canada, and U.S. Territories.

Figure $4.66

FINDING DORY: SURPRISE SQUIRT PLAYSET

Squirt everyone's favorite septipus Hank! Take aim at Hank with your bath squirters to hit all his targets and the more you squirt Hank he will change color, but watch out he just might squirt you back! The *Finding Dory: Surprise Squirt Hank Playset* is the perfect addition to any child's bathtime! (STK692341) **Available Now!** (9036/36600) (C: 1-1-0) **NOTE:** Available only in the United States, Canada, and U.S. Territories.

Playset....................................$19.99

FINDING DORY: BATH SQUIRTERS

Splish splash, it's time for a bath! Kids will love collecting all their favorite *Finding Dory* character bath squirters. Fill up your fish friends, give a squeeze and let the squirting fun begin! These size-appropriate toys for smaller hands make for easy filling, holding and squirting. (STK691335) **Available Now!** (9036/36565) (C: 1-1-0) **NOTE:** Available only in the United States, Canada, and U.S. Territories.

Bath Toy $3.99

FINDING DORY: BATH WIND-UPS

Just Keep Swimming with our *Finding Dory* Wind Up Bath Toys! Wind up your favorite fish friends and watch them swim just like the movie! (STK691348) **Available Now!** (9036/36590) (C: 1-1-0) **NOTE:** Available only in the United States, Canada, and U.S. Territories.

Wind-Up Toy $6.99

FINDING DORY BASIC PLUSHES

The characters of *Finding Dory* — Dory, Nemo, and Hank — are cute and cuddly with these new plushes! (STK691331) **Available Now!** (9036/36510) (C: 1-1-0) **NOTE:** Available only in the United States, Canada, and U.S. Territories.

Plush $12.99

FINDING DORY: DON'T WAKE HANK GAME

Don't wake Hank! Hank, the beloved septipus from *Finding Dory* is sound asleep, and you take turns placing his friends on the tips of his tentacles. Don't be the player that stacks the piece that makes Hank wake up! (STK691343) **Available Now!** (9036/36655) (C: 1-1-0) **NOTE:** Available only in the United States, Canada, and U.S. Territories.

Game....................................$59.97

Disney · PIXAR
FINDING DORY

OFFERED AGAIN

FINDING DORY: WHISPERING WAVES PLUSHES
Finding Dory Whispering Waves is the perfect day-to-nighttime companion. Hang out with these quality soft plushes and hear all your favorite phrases right from the movie in Daytime Mode but, when it is time to go to bed, cuddle up and switch to Nighttime Mode as they lull you to sleep. Features On/Off Switch, with an automatic shut off for Nighttime Mode. (STK691328) (9036/36545) (C: 1-1-0) **NOTE:** Available only in the United States, Canada, and U.S. Territories.
Plush $19.99

FINDING DORY MINI PLUSHES
Recreate your favorite scenes from *Finding Dory* with these 6″ mini-plushes, made of quality soft material. (STK691325) **Available Now!** (9036/36495) (C: 1-1-0) **NOTE:** Available only in the United States, Canada, and U.S. Territories.
Plush $7.99

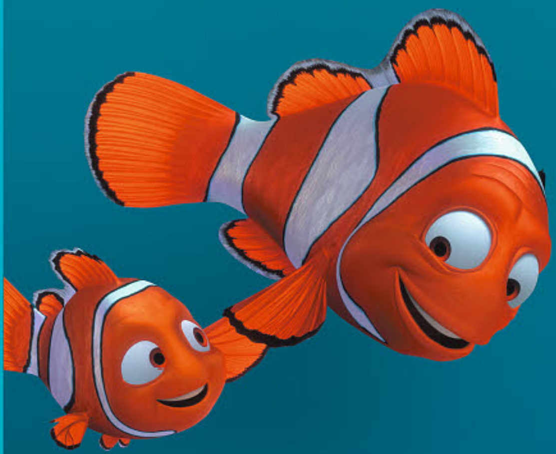

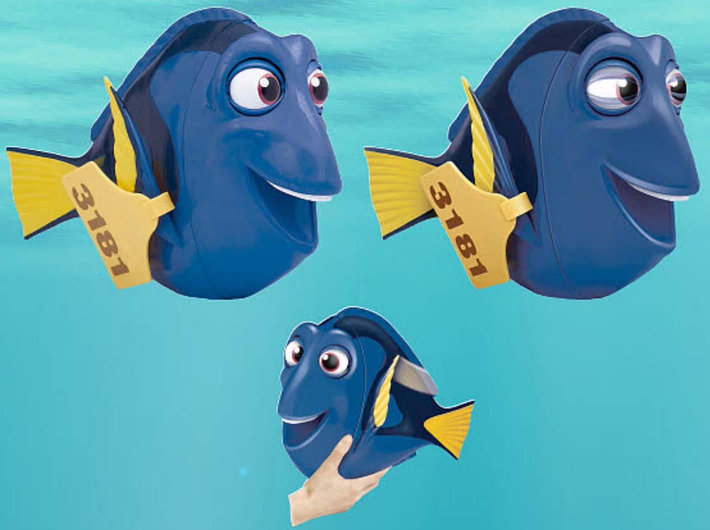

FINDING DORY MY FRIEND DORY INTERACTIVE TOY CS
Join in the wild and crazy adventures with everyone's favorite forgetful fish Dory, with *My Friend Dory! (STK691320)* ***Available Now!*** (9036/36490) (C: 1-1-0) **NOTE:** Available only in the United States, Canada, and U.S. Territories.
Interactive Toy $39.99

FINDING DORY: LET'S SPEAK INTERACTIVE TOY
Now you can speak fluent "whale" with the help of our favorite blue tang, Dory! Record your phrase by speaking to Dory and she will play it back to you in official "Whale" language! (STK691297) **Available Now!** (9036/36470) (C: 1-1-0) **NOTE:** Available only in the United States, Canada, and U.S. Territories.
Interactive Toy $14.99

FINDING DORY: CHANGE & CHAT FIGURES
Take your favorite septipus with you on your *Finding Dory* adventures as he changes colors to camouflages into the background and says his favorite lines from the movie. (STK691296) **Available Now!** (9036/36450) (C: 1-1-0) **NOTE:** Available only in the United States, Canada, and U.S. Territories.
Figure $29.99

FINDING DORY FEATURE FIGURES

Finding Dory Feature Figures act just like they do in the movie with super fun actions! Each character has its own signature feature that lets you recreate your favorite adventures from *Finding Dory*. Collect all three! (STK691288) **Available Now!** (9036/36440) (C: 1-1-0) **NOTE:** Available only in the United States, Canada, and U.S. Territories.
Figure $12.99

FINDING DORY SWIGGLEFISH PLAYSET

Take your SwiggleFish on the ultimate *Finding Dory* adventures just like the movie with the *SwiggleFish Playsets*. Includes 1 exclusive SwiggleFish and customizable tracks to create different adventures with the same track to connect with other SwiggleFish Playsets. Collect 2 different environments. (STK691283) **Available Now!** (9036/36455) (C: 1-1-0) **NOTE:** Available only in the United States, Canada, and U.S. Territories.
Playset..$16.99

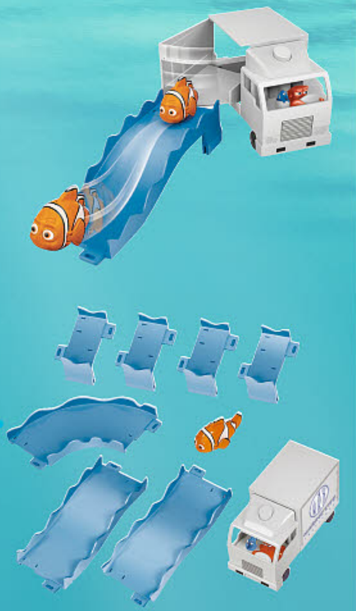

FINDING DORY COLLECTIBLE FIGURES

Now you can collect all your favorite *Finding Dory* characters! Blind mystery box packaging. (STK691286) **Available Now!** (9036/36360) (C: 1-1-0) **NOTE:** Available only in the United States, Canada, and U.S. Territories.
Figure $2.99

FINDING DORY SWIGGLEFISH FIGURES

SwiggleFish are the only *Finding Dory* fish friends with fun fish motion that you control. Each 2 1/2" to 31/2" figure has their own unique fish-like movement just like the characters in the movie No water needed! (STK691281) **Available Now!** (9036/36400) (C: 1-1-0) **NOTE:** Available only in the United States, Canada, and U.S. Territories.
Figure $6.99

FINDING DORY 3-IN-1 PLAYSET

Explore the drop off with Mr. Ray as your Swigglefish join him on many adventures! (STK691284) **Available Now!** (9036/36465) (C: 1-1-0) **NOTE:** Available only in the United States, Canada, and U.S. Territories.
Figure $19.99

DOCTOR WHO

OFFERED AGAIN

O/A DOCTOR WHO: TWELFTH DOCTOR SONIC SCREWDRIVER REPLICA UNIVERSAL REMOTE

Packed full of technology, the Twelfth Doctor's Sonic Screwdriver is a fully functioning gesture-based remote control that is made from a mix of high-quality materials with real heft provided by its metal construction and the authentic look from the blend of enamelled zinc and hand-polished, copper-plated die castings, the ivory-colored handle, with the added depth of its subtle fleck, and the soft, leathery touch of the rubber grip with integral action button. The Wand Company's patented gesture-based remote control technology embedded in the Twelfth Doctor's Sonic Screwdriver allows you to control your stuff just like The Doctor in the TV show. This advanced gesture-based infrared remote is compatible with almost all home entertainment equipment, such as iPod docks, TVs and Blu-ray players. (STK697760) **Available Now!** (3275/WRC11015) (C: 0-1-2)

Universal Remote $119.99

FANTASY

SERIES F

SERIES G

SAFARI FANTASY: DRAGON FIGURINES

Individually hand painted and professionally crafted, these dragon miniatures will teleport you back in time to an age of knights and mighty beasts. Have them stand guard on your nightstand, soar over a castle in a fantasy diorama, or just have them fight during playtime! Series F includes the Dragon King, the Fire Dragon, the Ice Dragon, and the Wyvern. Series G includes the Glow-in-the-Dark Snow Dragon, the Chimera, the Sea Dragon, and the Hydra. (STL032271) **Item has been previously solicited in *PREVIEWS Plus.*** (9021) (C: 1-1-1)

NOTE: Available only within the United States and U.S. Territories.

SERIES F (100163)—Figurine $74.96
SERIES G (100164)—Figurine $75.96

SERIES H

SERIES I

SERIES J

SAFARI FANTASY: GREEK MYTHOLOGY FIGURINE

Enter a magical Greek realm where creatures, beings, and gods you thought were merely lore come to life! Have them stand guard on your nightstand, soar over Mt. Olympus, or just have them fight during playtime! Series H includes the Griffin, the Hippogryph, the Cerebus, and the Mermaid. Series I includes the Centaur, the Cyclops, the Medusa, and the Minotaur. Series J includes the Manticore, the Phoenix, the Pyrois, and the Gargoyle. (STL032274) **Item has been previously solicited in *PREVIEWS Plus.*** (9021) (C: 1-1-1)

NOTE: Available only within the United States and U.S. Territories.

SERIES H (100165)—Figurine $48.96
SERIES I (100166)—Figurine............ $43.96
SERIES J (100167)—Figurine $53.96

FUNKO

POP! ReAction FIGURES LEGACY COLLECTION

FEATURED ITEM

PX PREVIEWS EXCLUSIVE

POP! MARVEL: BLADE VINYL FIGURE

A ***PREVIEWS* Exclusive!** The Daywalker, Blade, joins Funko's POP! Vinyl Figure line! The vampire hunter features the fan-favorite urban, stylized design and stands 3 3/4" tall. Window box packaging. (STL028230) **Available Now!** (4552/11138-PX-1KW) (C: 1-1-2) **NOTE:** Available US, Canada, Mexico, Brazil, S. Africa, United Arab Emirates, India, and Argentina.

Figure $11.99

OFFERED AGAIN

SPOTLIGHT ON

PX PREVIEWS EXCLUSIVE

O/A POP! GODZILLA: ATOMIC BREATH GODZILLA 6-INCH GLOW-IN-THE-DARK VINYL FIGURE

A ***PREVIEWS* Exclusive!** The mighty monster Godzilla unleashes his deadly and destructive atomic breath with this new POP! Vinyl Figure from Funko! Standing 6" tall, this glow-in-the-dark version of the mighty creature is available exclusively through ***PREVIEWS*** and your local comic shop. Window box packaging. (STL001373) **Available Now!** (4552/8907) (C: 1-1-2) **NOTE:** Available US, Canada, Mexico, Brazil, S. Africa, United Arab Emirates, India, and Argentina.

Figure $24.99

SPOTLIGHT ON

SUPER DELUXE VINYL: DC COMICS FIGURES

Funko and Vinyl Sugar present the *Super Deluxe* premium vinyl collectibles! For the most conspicuous collector, these figures are a rare treat. Run your mind's eye and hands along the supple signature lines of the larger-than-life Super Deluxe collection. They are quite simply, art personified. The DC Comics collection launches with two hugely popular character, *Batman* and *Harley Quinn*. Each stylish figure stands 10" tall. Window box packaging. (STL038168) **Item has been previously solicited in *PREVIEWS Plus*.** Scheduled to ship in February 2017. (4552) (C: 1-1-2) **NOTE:** Available US, Canada, Mexico, Brazil, S. Africa, United Arab Emirates, India, and Argentina.

BATMAN (11992-SD-11P)—Figure $80.00
HARLEY QUINN (10274)—Figure $80.00

POCKET POP! HARRY POTTER FIGURAL KEYCHAINS

Take the magic of Hogwarts with you wherever you go with *Harry Potter* POP! Keychains! Each keychain features a 1 1/2" tall plastic dangler that sports the fan-favorite POP! style. Choose from the wise headmaster *Albus Dumbledore*, Potions Master *Severus Snape*, House Elf *Dobby*, or a *Dementor*! Window box packaging. (STL039174) **Item has been previously solicited in *PREVIEWS Plus*.** Scheduled to ship in February 2017. (4552) (C: 1-1-2) **NOTE:** Available US, Canada, Mexico, Brazil, S. Africa, United Arab Emirates, India, and Argentina.

DOBBY (12521-PK-196)—Figural Keychain $5.99
SEVERUS SNAPE (12388-PK-196)—Figural Keychain $5.99
ALBUS DUMBLEDORE (12387-PK-196)—Figural Keychain $5.99
DEMENTOR (12386-PK-196)—Figural Keychain $5.99

FUNKO

POP! HARRY POTTER: QUIDDITCH SERIES 2 PEN TOPPERS
Add some flair to your to-do list with *Harry Potter* POP! Pen Toppers! *Harry, Ron, Ginny*, and *Draco* are ready for the Quidditch pitch! Collect them all! (STL039179) **Item has been previously solicited in *PREVIEWS Plus*.** Scheduled to ship in February 2017. (4552/12353-TP-AST) (C: 1-1-1) **NOTE:** This item is sold to retailers in case lots. Please check with your retailer for availability. **NOTE:** Available only in the United States, Canada, and U.S. Territories.
School Supply $3.99

SPOTLIGHT ON

POP! KING: SKULL ISLAND: KING KONG 6-INCH VINYL FIGURE
This 6" tall super-sized Kong POP! will tower over the rest of your collection! Collect the mighty Kong before the upcoming film, *Kong: Skull Island* hits theaters this March! Window box packaging. (STL036747) **Item has been previously solicited in *PREVIEWS Plus*.** Scheduled to ship in February 2017. (4552/12477-P6-1R6) (C: 1-1-2) **NOTE:** Available US, Canada, Mexico, Brazil, S. Africa, United Arab Emirates, India, and Argentina.
Figure $14.99

POP! FALLOUT VINYL FIGURES
Straight out of Vault 111, these *Fallout 4* POP!s are a must-have for any gamer! Explore the post-apocalyptic wasteland of the Commonwealth with companions *Nick Valentine*, *Piper*, and *Paladin Danse*! You can also collect *Codsworth*, the robot assistant, *X-01 Power Armor*, and a super-sized 6" *Liberty Prime* POP! Each features the fan-favorite stylized POP! design. Window box packaging. (STL039168) **Item has been previously solicited in *PREVIEWS Plus*.** Scheduled to ship in February 2017. (4552) (C: 1-1-2) **NOTE:** Available US, Canada, Mexico, Brazil, S. Africa, United Arab Emirates, India, and Argentina.
LIBERTY PRIME (6" TALL) (12294-PX-1B7)—Figure $14.99
PALADIN DANSE (12293-PX-1B7)—Figure $10.99
PIPER (12292-PX-1B7)—Figure $10.99
CODSWORTH (12291-PX-1B7)—Figure $10.99
NICK VALENTINE (12290-PX-1B7)—Figure $10.99
X-01 (12289-PX-1B7)—Figure $10.99

POP! LOST VINYL FIGURES
On this island, survival is not a game. From ABC's *Lost*, the survivors find themselves in the world of POP! Vinyls. Each figure measures approximately 3 3/4" tall and features the urban and stylized design that has made these figures beloved by fans and collectors. Choose from *Jacob*, the *Man in Black*, *Hurley*, *John Locke*, *Sawyer*, *Kate*, or *Jack*. Window box packaging. (STL038676) **Item has been previously solicited in *PREVIEWS Plus*.** Scheduled to ship in March 2017. (4552) (C: 1-1-2) **NOTE:** Available US, Canada, Mexico, Brazil, S. Africa, United Arab Emirates, India, and Argentina.
JACOB (12414-PX-1PB)—Figure $10.99
MAN IN BLACK (12413-PX-1PB)—Figure $10.99
HURLEY (12030-PX-1PB)—Figure $10.99
JOHN LOCKE (12029-PX-1PB)—Figure $10.99
SAWYER (12028-PX-1PB)—Figure $10.99
KATE (12027-PX-1PB)—Figure $10.99
JACK (12026-PX-1PB)—Figure $10.99

POP! MARVEL: SPIDER-GWEN JUMBO PLUSH

Snuggle up with *Spider-Gwen*, the hero of Earth-65! This Marvel Jumbo POP! Plush of the fan-favorite character is 16″ tall and super soft! (STL022023) **Item has been previously solicited in *PREVIEWS Plus.*** (4552/8644) (C: 1-1-1) **NOTE:** Available US, Canada, Mexico, Brazil, S. Africa, United Arab Emirates, India, and Argentina.

Plush.....................................$24.99

DORBZ! RIDES: DEADPOOL AND CHIMICHANGA TRUCK VINYL FIGURE

Did someone say chimichangas?! Deadpool is making the calls around Funko these days! The Chimichanga Truck comes with a removable Deadpool Dorbz! Add him to your collection today. (STL038197) **Item has been previously solicited in *PREVIEWS Plus.*** Scheduled to ship in February 2017. (4552/11304-DR-1A2) (C: 1-1-2) **NOTE:** Available US, Canada, Mexico, Brazil, S. Africa, United Arab Emirates, India, and Argentina.

Figure $19.99

POP! MARVEL LANYARDS

The POP! vinyl versions of your some of your favorite Marvel characters are the focus of these nifty lanyards! Each includes a soft rubber charm and a badge holder, complete with a carded image of the character. Features the Marvel and POP! logos on one side, and an image of the Pop! style character and name on the reverse! Comes packaged on a hang tag. Lanyard measures approximately 17″ long and hang tag measures 2 1/2″ long. Choose from the *Hulk* or *Thor*. (STL038173) **Item has been previously solicited in *PREVIEWS Plus.*** Scheduled to ship in February 2017. (4552) (C: 1-1-2) **NOTE:** Available US, Canada, Mexico, Brazil, S. Africa, United Arab Emirates, India, and Argentina.

THE HULK (9728)—Lanyard Keyring $4.00
THOR (9730)—Lanyard Keyring $4.00

POP! MOVIES: JOHN WICK VINYL FIGURE

He's a legendary hitman forced out of retirement and into the world of POP! vinyl! Collect John Wick in his standard suit, and make sure to search for his bloody limited chase variant, a 1 in 6 rarity. John Wick is landing on shelves this winter, just in time for the release of the thrilling sequel, *John Wick: Chapter 2!* Window box packaging. (STL036745) **Item has been previously solicited in *PREVIEWS Plus.*** Scheduled to ship in February 2017. (4552) (C: 1-1-2) **NOTE:** Available US, Canada, Mexico, Brazil, S. Africa, United Arab Emirates, India, and Argentina.

(12535-PX-1RC)—Figure..........$10.99

MYMOJI MARVEL SERIES 1

MyMojis combine beloved characters with the utility of emojis and the fun of collecting! Each blind-bag vinyl figure depicts a different emotion through the faces of your favorite Marvel heroes! Collect *Groot, Captain America, Spider-Man, Spider-Gwen, Iron Man, Rocket Raccoon*, and *Black Panther! (STL038171)* ***Item has been previously solicited in PREVIEWS*** **Plus.** Scheduled to ship in February 2017. (4552/7730) (C: 1-1-2) **NOTE:** Available US, Canada, Mexico, Brazil, S. Africa, United Arab Emirates, India, and Argentina.

Figure $2.99

POP! NARUTO SHIPPUDEN VINYL FIGURES

All-new *Naruto Shippuden* POP! vinyl figures are here from Funko! This series features *Naruto* with the Rasengan, Naruto's Team 7 cohorts *Kakashi* and *Sakura*, as well as the masked man *Tobi*! Each figure stands 3 3/4″ tall and sports an urban, stylized design. Window box packaging. (STL038663) **Item has been previously solicited in *PREVIEWS Plus.*** Scheduled to ship in February 2017. (4552) (C: 1-1-2) **NOTE:** Available US, Canada, Mexico, Brazil, S. Africa, United Arab Emirates, India, and Argentina.

SAKURA (12451-PX-1R2)—Figure $10.99
NARUTO (RASENGAN) (12997-PX-1R2)—Figure.....................................$10.99
TOBI (12452-PX-1R2)—Figure.....................................$10.99
KAKASHI (12450-PX-1R2)—Figure $10.99

FUNKO

POP! POWER RANGERS VINYL FIGURES

The newest POP! vinyl series of the Mighty Morphin Power Rangers features the *Red, White*, and *Pink Rangers* in unique action poses! These POP! figures stand about 3 3/4" tall and feature the fan-favorite stylized design. Window box packaging. (STL037373) **Item has been previously solicited in *PREVIEWS Plus*.** Scheduled to ship in February 2017. (4552) (C: 1-1-2) **NOTE:** Available US, Canada, Mexico, Brazil, S. Africa, United Arab Emirates, India, and Argentina.

WHITE (12274-PX-1QA)—Figure.. $10.99
PINK RANGER (12273-PX-1QA)—Figure $10.99
RED RANGER (12272-PX-1QA)—Figure.................................. $10.99

PINT SIZED HEROES: POWER RANGERS MINI-FIGURES

This newest line of *Pint Size Heroes*, will feature 24 characters to collect, including the Green Ranger, White Ranger as well as Rita Repulsa and Goldar! Packaged in blind bags so each is a fun surprise! (STL037361) **Item has been previously solicited in *PREVIEWS Plus*.** Scheduled to ship in February 2017. (4552/12340-PS-1QA) (C: 1-1-1) **NOTE:** Available US, Canada, Mexico, Brazil, S. Africa, United Arab Emirates, India, and Argentina.

Mini-Figure........................ $4.00

POP! POWER RANGERS PEN TOPPERS

Power through your to-do list with the help of these all-new *Power Rangers* Pen Toppers. (STL037359) **Item has been previously solicited in *PREVIEWS Plus*.** Scheduled to ship in February 2017. (4552/13151-TP-AST) (C: 1-1-1) **NOTE:** This item is sold to retailers in case lots. Please check with your retailer for availability. **NOTE:** Available only in the United States, Canada, and U.S. Territories.

School Supply.. $4.80

DORBZ POWER RANGERS VINYL FIGURES

The *Power Rangers'* new Dorbz figures include the *Yellow Ranger, Red Ranger, Pink Ranger, Black Ranger,* and *Blue Ranger!* Look out for special metallic chase versions of the Red Ranger and Yellow Ranger, each with a 1 in 6 rarity! (STL037364) **Item has been previously solicited in *PREVIEWS Plus*.** Scheduled to ship in February 2017. (4552) (C: 1-1-2) **NOTE:** Available US, Canada, Mexico, Brazil, S. Africa, United Arab Emirates, India, and Argentina.

BLACK RANGER (6940)—Figure.. $7.99
RED RANGER (6943)—Figure... $7.99
YELLOW RANGER (6944)—Figure.. $7.99
PINK RANGER (6945)—Figure... $7.99
BLUE RANGER (6946)—Figure... $7.99

POP! REN & STIMPY VINYL FIGURES

Happy, happy, joy, joy! It's *Ren & Stimpy*! The psychotic chihuahua and dimwitted cat are the latest additions to the POP! Animation family! Both Ren and Stimpy have limited chase variants, wearing Dalmatian disguises from their brief stint as firedogs! Each chase has a 1 in 6 rarity! Each figure stands 3 3/4" tall. Window box packaging. (STL038678) **Item has been previously solicited in *PREVIEWS Plus*.** Scheduled to ship in March 2017. (4552) (C: 1-1-2) **NOTE:** Available US, Canada, Mexico, Brazil, S. Africa, United Arab Emirates, India, and Argentina.

REN (12113-PX-1PF)—Figure.. $10.99
STIMPY (12114-PX-1PF)—Figure...................................... $10.99

POP! SOUTH PARK VINYL FIGURES

The line-up of POP! Vinyl Figures based on Comedy Central's massively popular animated show *South Park* continues! This series features the morally-questionable *Cartman*, naïve *Butters*, tiny *Canadian Ike Broflovski*, and the vigilante *Mysterion*! Each figure stands 3 3/4" tall and features an urban, stylized design. Window box packaging. (STL038278) **Item has been previously solicited in *PREVIEWS Plus*.** Scheduled to ship in February 2017. (4552) (C: 1-1-2) **NOTE:** Available US, Canada, Mexico, Brazil, S. Africa, United Arab Emirates, India, and Argentina.

CARTMAN (PIGGY) (12416-PX-1M9)—Figure........ $10.99
IKE BROFLOVSKI (12303-PX-1M9)—Figure........ $10.99
MYSTERION (12302-PX-1M9)—Figure........ $10.99
BUTTERS (11486-PX-1M9)—Figure........ $10.99

POP! SON OF ZORN: ZORN VINYL FIGURE

The original new FOX show *Son of Zorn* is getting the Funko treatment! A warrior from the fictional Zephyria, Zorn must reconnect with his ex-wife and teenage son in Orange County, California! These POP! figures feature Zorn in Funko's fan-favorite design with stylized figures that stand 3 3/4" tall. Choose from *Zorn* with his sword or *Zorn with Hot Sauce*. Window box packaging. (STL038166) **Item has been previously solicited in *PREVIEWS Plus*.** Scheduled to ship in February 2017. (4552) (C: 1-1-2) **NOTE:** Available US, Canada, Mexico, Brazil, S. Africa, United Arab Emirates, India, and Argentina.

ZORN (12298-PX-1QD)—Figure........ $10.99
ZORN WITH HOT SAUCE (12880-PX-1QD)—Figure........ $10.99

POP! TOMB RAIDER: LARA CROFT VINYL FIGURE

Tomb Raider's Lara Croft, one of the most iconic video game characters of all time, is joining the Funko family! Lara has explored the world, weathered the elements, and survived the unimaginable, and now the famed archaeologist is available to own as a POP! figure. Wearing her classic outfit, Lara is 3 3/4" tall. Window box packaging. (STL039161) **Item has been previously solicited in *PREVIEWS Plus*.** Scheduled to ship in February 2017. (4552/11704-PX-1DH) (C: 1-1-2) **NOTE:** Available US, Canada, Mexico, Brazil, S. Africa, United Arab Emirates, India, and Argentina.

Figure........ $10.99

ROCK CANDY: TOMB RAIDER: LARA CROFT FIGURE

Tomb Raider's Lara Croft, one of the most iconic video game characters of all time, is joining the Funko family! Lara has explored the world, weathered the elements, and survived the unimaginable, and now the famed archaeologist is available to order as part of the Rock Candy line of figures! Lara stands approximately 5" tall. Window box packaging. (STL039178) **Item has been previously solicited in *PREVIEWS Plus*.** Scheduled to ship in February 2017. (4552/11644-CY-1DH) (C: 1-1-2) **NOTE:** Available US, Canada, Mexico, Brazil, S. Africa, United Arab Emirates, India, and Argentina.

Vinyl Figure........ $10.99

FEATURED ITEM

SON OF ZORN: ZORN ACTION FIGURE

The original new FOX show *Son of Zorn* is getting the Funko treatment! A warrior from the fictional Zephyria, Zorn must reconnect with his ex-wife and teenage son in Orange County, California! Follow Zorn into battle with this action figure of Zorn in his Classic Zephyria outfit. (STL038164) **Item has been previously solicited in *PREVIEWS Plus*.** Scheduled to ship in February 2017. (4552/12408-AF-1QC) (C: 1-1-0) **NOTE:** Available US, Canada, Mexico, Brazil, S. Africa, United Arab Emirates, India, and Argentina.

Figure........ $14.99

SON OF ZORN: WEEKDAY WARRIOR PATCH

Weekend warrior? Nope. You find time for it during the week, on of your already busy schedule; just like Zorn of Zephyria. Show off your mad skills with this iron-on patch. Patch Measures 1 1/4" by 3 1/2". (STL038281) **Item has been previously solicited in *PREVIEWS Plus*.** Scheduled to ship in March 2017. (4552/12807-AT-1QC) (C: 1-1-2) **NOTE:** Available only within the United States and U.S. Territories.

Patch $3.50

MYMOJI DISNEY SERIES 1 MINI-FIGURES

Collect your favorite Disney characters and their wide range of emotions as MyMojis! Open each blindbag to find iconic Disney characters, like *Mickey Mouse*, *Bambi*, and *Princess Ariel*! Collect them all! (STL039367) **Item has been previously solicited in *PREVIEWS Plus*.** Scheduled to ship in February 2017. (4552/13143-MJ-11R) (C: 1-1-2) **NOTE:** Available US, Canada, Mexico, Brazil, S. Africa, United Arab Emirates, India, and Argentina.

Figure $2.99

DORBZ BIG HERO 6 VINYL FIGS

San Fransokyo prodigy Hiro Hamada and his robot friend Baymax are joining the Dorbz family! *Hiro* and *Baymax* are ready to soar the skies in their suits of armor! Baymax also comes in his standard white: his limited chase variant includes the infamous pain chart, a 1 in 6 rarity! (STL039366) **Item has been previously solicited in *PREVIEWS Plus*.** Scheduled to ship in February 2017. (4552) (C: 1-1-2) **NOTE:** Available US, Canada, Mexico, Brazil, S. Africa, United Arab Emirates, India, and Argentina.

BAYMAX (7761)—Figure $7.99
HIRO HAMADA (7760)—Figure $7.99
ARMOR BAYMAX (7759)—Figure $7.99

GARBAGE PAIL KIDS MYSTERY MINIS SERIES 2

They trashed the '80s and 30 years later, they're here for you to collect. Each one of the 12 available *Garbage Pail Kids* figures is 3-3/4" of disgustingly adorable, sickeningly sweet vinyl like you've never seen. Classics like Beasty Boyd, Brainy Brian, Eerie Eric, and Ritchie Retch have never been so vivid! Each figure has a 1:12 rarity! Blind mystery box packaging. (STL038170) **Item has been previously solicited in *PREVIEWS Plus*.** Scheduled to ship in February 2017. (4552/10845) (C: 1-1-1) **NOTE:** Available US, Canada, Mexico, Brazil, S. Africa, United Arab Emirates, India, and Argentina.

Mini-Figure $8.99

GHOSTBUSTERS

SPOTLIGHT ON

METALS: GHOSTBUSTERS: STAY-PUFT 6-INCH DIE-CAST FIGURE
From the hit film *Ghostbusters* comes this stylized Stay Puft Marshmallow Man! This die-cast figure stands 6" tall and weighs in at just under one pound! (STL036721) **Item has been previously solicited in *PREVIEWS Plus*.** Scheduled to ship in February 2017. (2085/97677) (C: 1-1-1) **NOTE:** Available only in the United States, Canada, and U.S. Territories.
Figure $19.99

HORROR

LIVING DEAD DOLLS: DAWN OF THE DEAD DOLLS
The *Living Dead Dolls* join with one of the greatest zombie films of all time to present two of the most recognizable undead corpses in cinematic history! *Flyboy* aka Stephen, features his blood stained clothing and movie accurate handgun. *Plaid Shirt Zombie*, straight from the original *Dawn of the Dead* poster, features an all-new head sculpt and newly sculpted torso that simulates his rotting flesh. Each figure stands ten inches tall, features five points of articulation, and wears real cloth clothing. Each is packaged in a collector friendly die-cut window box with unique *Dawn of the Dead* graphics. (STL036424) **Item has been previously solicited in *PREVIEWS Plus*.** Scheduled to ship in June 2017. (4830) (C: 0-1-2)
FLYBOY (95077)—Doll $45.99
PLAID SHIRT ZOMBIE (95076)—Doll $45.99

LIVING DEAD DOLLS: SCARY TALES: BEAUTY & THE BEAST 2-PACK
Living Dead Dolls breathes life into this star-crossed pair of unique Beauty and the Beast dolls with exquisitely crafted period clothing. Beauty is adorned in a flowing white dress with inspirations from the Second French Empire. Beast is cloaked in black, tailored clothing of a somewhat refined gentleman. Together they evoke not only the eternal struggle of love but but the balance of ying and yang. Both dolls feature realistic glass-look eyes and stand 10" tall with 5 points of articulation. As a testament to their undying affection, the pair comes entombed in a special double coffin perfect for display. (STL038293) **Item has been previously solicited in *PREVIEWS Plus*.** Scheduled to ship in April 2017. (4830/95065) (C: 0-1-2)
Doll $60.00

HARRY POTTER

HARRY POTTER: HARRY'S FIRST SPELL Q-FIG FIGURE
Harry Potter mastered the levitation charm in his first year at Hogwarts School of Witchcraft and Wizardry. Now he's ready to cast spells for you! This charming chibi-style figure depicts the vibrant young wizard swishing and flicking his wand, with his coattails and Gryffindor scarf aflutter. Harry's First Spell Q-Fig includes a whiteboard speech bubble for writing your own phrases or sound effects for tons of magical fun! (STL033204) **Item has been previously solicited in *PREVIEWS Plus*.** (7814/HP-0104) (C: 1-1-2) **NOTE:** Available only in the United States, Canada, and U.S. Territories.
Figure $14.95

JUDGE DREDD

DREDD: JUDGE DREDD 1/4-SCALE STATUE
Pop Culture Shock Collectibles is proud to announce the *Modern Judge Dredd 1:4 Scale Statue*. Inspired by the *Dredd* theatrical poster and featuring a likeness of Karl Urban as Mega-City One's preeminent lawman, this masterfully created collectible stands 21 1/4" tall with base, features meticulous detailing and comes with a Certificate of Authenticity. (STL022241) **Item has been previously solicited in *PREVIEWS Plus*.** Scheduled to ship in March 2017. (7539/DREDDMODERN001) (C: 1-1-2) **NOTE:** Not available in Asia.
Statue $439.99

FEATURED ITEM

ONE-12 COLLECTIVE: MARVEL: SPIDER-MAN ACTION FIGURE

Your friendly neighborhood Spider-Man swings into the One:12 Collective! Assembled on an all new One:12 Collective body developed specifically for this figure, Spider-Man features over 30 points of articulation and a meticulously tailored outfit with intricate silk screened details. He includes multiple interchangeable parts and accessories including an alternate head piece for different display options. (STL036744) **Item has been previously solicited in *PREVIEWS Plus*.** Scheduled to ship in June 2017. (4830/76290) (C: 1-1-2) **NOTE:** Available only in the United States, Canada, and U.S. Territories.

Figure $79.99

SPOTLIGHT ON

METALS: SPIDER-MAN 4-INCH DIE-CAST FIGURES

METALS figures really need to be held to be believed! At over 1/2 lb. each, Jada's METALS line is breaking the mold with figure collectables with these 4 inch die-cast figures! Collect the whole Marvel Spider-Verse with this new wave featuring *Classic Spider-Man, Miles Morales Spider-Man, Venom,* and *Spider Gwen! (STL037071)* ***Item has been previously solicited in PREVIEWS* Plus.** Scheduled to ship in February 2017. (2085) (C: 1-1-1) **NOTE:** Available only in the United States, Canada, and U.S. Territories.

SPIDER-MAN (CLASSIC) (97957)—Figure $10.99
SPIDER-MAN (MILES MORALES) (97959)—Figure $10.99
VENOM (97961)—Figure... $10.99
SPIDER-GWEN (97962)—Figure $10.99

SPOTLIGHT ON

METALS: MARVEL WAVE 1: AGE OF ULTRON HULK 6-INCH DIE-CAST FIGURE

Bring the action home with the green-skinned Avenger, Hulk! standing 6 inches tall and weighing in at just under one pound, this collectible die-cast figure is sure to be a standout in any collection. Collect them all to assemble the Avengers team and save the day because the weight of the world is in your hands! Window box packaging. (STL038055) **Item has been previously solicited in *PREVIEWS Plus*.** Scheduled to ship in February 2017. (2085/97729) (C: 1-1-1) **NOTE:** Available only in the United States, Canada, and U.S. Territories.

Figure $19.99

METALS: MARVEL: DEADPOOL 4-INCH DIE-CAST FIGURE

Collect everyone's favorite merc with a mouth, Deadpool! Standing 4 inches tall and weighing in at over half a pound, this collectible die-cast figure is sure to be a standout in any collection. Collect Deadpool in his standard costume or a variant White costume! Window box packaging. (STL038044) **Item has been previously solicited in *PREVIEWS Plus*.** Scheduled to ship in February 2017. (2085) (C: 1-1-1) **NOTE:** Available only in the United States, Canada, and U.S. Territories.

DEADPOOL (97721)—Figure.. $10.99
WHITE COSTUME (97813)—Figure $10.99
HULK (97728)—Figure... $10.99

METALS: MARVEL WAVE 2: IRON MAN MK 1 4-INCH DIE-CAST FIGURE

Iron Man's suit hasn't always been so sleek! Standing 4 inches tall and weighing in at over half a pound, this collectible die-cast figure of Tony Stark's first suit is sure to be a standout in any collection. Window box packaging. (STL038043) **Item has been previously solicited in *PREVIEWS Plus*.** Scheduled to ship in February 2017. (2085/97714) (C: 1-1-1) **NOTE:** Available only in the United States, Canada, and U.S. Territories.

Figure $10.99

SPOTLIGHT ON

METALS: MARVEL WAVE 1:
THOR AGE OF ULTRON 4-INCH DIE-CAST FIGURE

Bring the action home with the God of Thunder himself, Thor! Standing 4" tall and weighing in at over half a pound, this collectible die-cast figure is sure to be a standout in any collection. Collect them all to assemble the Avengers team and save the day because the weight of the world is in your hands! Window box packaging. (STL038042) **Item has been previously solicited in *PREVIEWS Plus.*** Scheduled to ship in February 2017. (2085/97712) (C: 1-1-1) **NOTE:** Available only in the United States, Canada, and U.S. Territories.
Figure $10.99

METALS: DR. STRANGE 4-INCH DIE-CAST FIGURE

Inspired by the 2016 film *Doctor Strange*, this metal Die-Cast Action Figure of Stephen Strange stands 4 inches tall and weighs in at over half a pound. Window box packaging. (STL038041) **Item has been previously solicited in *PREVIEWS Plus.*** Scheduled to ship in February 2017. (2085/98119) (C: 1-1-1) **NOTE:** Available only in the United States, Canada, and U.S. Territories.
Figure $10.99

METALS: MARVEL GIRLS WAVE 1 4-INCH DIE-CAST FIGURES

METALS figures really need to be held to be believed! At over 1/2 lb. each, Jada's METALS line is breaking the mold with figure collectables with these 4" die-cast figures! Collect your favorite Marvel ladies in this wave featuring *She-Hulk*, *Lady Deadpool*, *Captain Marvel*, and *Elektra!* Window box packaging. (STL036746) **Item has been previously solicited in *PREVIEWS Plus.*** Scheduled to ship in February 2017. (2085) (C: 1-1-1) **NOTE:** Available only in the United States, Canada, and U.S. Territories.
CAPTAIN MARVEL (98092)—Figure $10.99
ELEKTRA (98093)—Figure $10.99
LADY DEADPOOL (98095)—Figure $10.99
SHE-HULK (98098)—Figure $10.99

DEADPOOL: ROCKET RIDE PREMIUM MOTION STATUE

Many chimichangas were consumed by the Factory Entertainment team to give them the energy to bring you the first in their upcoming line of Deadpool products, the *Deadpool Rocket Ride Premium Motion Statue.* Standing fully erect at a colossal 10" high, this highly detailed Premium Motion Statue recreates one of Deadpool's most iconic images. Deadpool's red rocket gracefully sways back and forth simulating a sky rocket in flight, sure to delight fans eager for further stimulation that regular statues cannot provide. (STL009044) **Item has been previously solicited in *PREVIEWS Plus.*** (1570/408719) (C: 1-1-2) **NOTE:** Available only in the United States, Canada, and Europe.
Statue $199.99

MASTERS OF THE UNIVERSE

SHE-RA PRINCESS OF POWER
1/4-SCALE STATUE

Pop Culture Shock Collectibles is proud to announce the *She-Ra: Princess of Power 1:4-Scale Statue.* This masterfully created collectible stands 28 3/4" tall with base, features meticulous detailing and comes with a Certificate of Authenticity. (STL022242) **Item has been previously solicited in *PREVIEWS Plus.*** Scheduled to ship in March 2017. (7539/SHERA001) (C: 1-1-2) **NOTE:** Not available in Asia.
Figure $369.99

MORTAL KOMBAT

MORTAL KOMBAT: KINTARO 1/4-SCALE STATUE

Pop Culture Shock Collectibles is proud to announce the *Mortal Kombat Kintaro 1:4 Scale Mixed Media Statue.* This masterfully created collectible stands 21 1/2" tall with base, features meticulous detailing, real fabric costume and comes with a Certificate of Authenticity. (STL022238) **Item has been previously solicited in *PREVIEWS Plus.*** Scheduled to ship in March 2017. (7539/KINTARO001) (C: 1-1-2) **NOTE:** Not available in Asia.

Statue.. $499.99

MORTAL KOMBAT: SHAO KHAN 1/4-SCALE STATUE

Pop Culture Shock Collectibles is proud to announce the *Mortal Kombat: Shao Kahn 1:4-Scale Mixed Media Statue*. This masterfully created collectible stands 21 1/2" tall with base, features meticulous detailing, real fabric costume and comes with a Certificate of Authenticity. (STL022240) **Item has been previously solicited in *PREVIEWS Plus.*** Scheduled to ship in March 2017. (7539/MKKSHAOKAHN001) (C: 1-1-2) **NOTE:** Not available in Asia.

Statue......................................$499.99

OFFERED AGAIN

O/A THE IRON GIANT DELUXE COLLECTIBLE FIGURE

The Iron Giant Deluxe Figure is the most highly detailed Iron Giant collectible to date! Created using the actual digital files used in the film, the figure features over 30 points of articulation, two interchangeable heads with a light up feature, magnetic "S" that can be detached from its sign and attached to his chest, switch-out "War Arm," Hogarth mini-figure, and a girder to munch on! In addition to this, the figure measures approximately 16" and also includes a sound feature, with Iron Giant quotes from the film! (STL012051) **Available Now!** (3294/MT-103) (C: 0-1-2)

Statue...$300.00

NIGHTMARE ON ELM STREET: DREAM WARRIORS ULTIMATE FREDDY 7-INCH ACTION FIGURE

From the cult classic *Nightmare on Elm Street* horror films, NECA presents the definitive collector's version of Freddy from *Dream Warriors*! Ultimate Part 3 Freddy features plenty of gruesome detail and tons of accessories, including 2 interchangeable heads, 2 pairs of hands, the Elm Street house, Freddy puppet and removable hat. He's fully poseable and truly terrifying: swap out his regular sweater front to display the tortured spirits trapped in his Chest of Souls! The 7" scale figure comes in collector-friendly deluxe window box packaging with opening flap. (STL040251) **Item has been previously solicited in *PREVIEWS Plus.*** Scheduled to ship in February 2017. (6338/39889) (C: 1-1-2) **NOTE:** Available only in the United States, U.S. Territories, Canada, and the U.K.

Figure $26.99

MOVIE/TV

HELLRAISER III: PINHEAD 6-INCH STYLIZED ROTOCAST FIGURE

The Lament Configuration has been solved and Pinhead has been summoned. Mezco summons the leader of the Cenobites into our realm with an all new deluxe figure. This deluxe stylized Pinhead in Mezco's signature super deformed style features his trademark pins in his head, crafted of real metal. Pinhead has 8 points of articulation and for an extra dimension of pose-ability and making him one of Mezco's most articulated figures in this format. Pinhead comes with two sets of arms and two interchangeable sets of hands (4 hands total) enabling for a multitude of poses and play options. Accessorized with the Lament Configuration, his infamous puzzle cube and the unholy instruments of torture, that can either dangle from his corded waist or be held in his hands. Deluxe Pinhead comes with a removable/holdable accessories, interchangable arms and hands and is packaged in a specially die -cut window box suitable for display in your collection of depraved treasures. (STL039900) **Item has been previously solicited in *PREVIEWS Plus.*** (4830/90550) (C: 0-1-2)

Figure...$29.99

PREDATOR: CLAN LEADER 7-INCH DELUXE ACTION FIGURE

This *Predator* Deluxe Action Figure is an homage to a figure that was also a deluxe release in the classic Kenner Expanded Universe line: Clan Leader! Taking inspiration from the 1990s designs, modern sculpting, detail and articulation have been applied to bring this vintage Predator into the new millennium! And at 8 1/2" tall, he's also the biggest figure in the 7" scale *Predator* line to date. Clan Leader has over 30 points of articulation and comes with spectacular bendable tentacles that can attach to his shoulders or his wrists, plus a removable helmet and a unique staff. Deluxe blister card packaging is a nod to the classic line, featuring custom illustrations and a color palette that ties back to the toy shelves of the early '90s. (STL036469) **Item has been previously solicited in *PREVIEWS Plus.*** Scheduled to ship in January 2017. (6338/51537) (C: 1-1-1) **NOTE:** Available only in the United States, U.S. Territories, Canada, and the U.K.

Figure $29.99

PREDATOR: ULTIMATE JUNGLE HUNTER 7-INCH ACTION FIGURE

At long last, the classic Predators are back — and with some huge upgrades! From the original *Predator* movie, we present the definitive collector's version of the Jungle Hunter. The Ultimate Hunter has received the "Ultimate" treatment, including additional articulation in the biceps (bicep swivels), elbows (double elbow joints) and torso, plus an opening gauntlet! Comes with interchangeable heads and hands, plus skull and spine, mask, cannon blast effect, human skull, and removable backpack. Collector-friendly deluxe window box packaging with opening flap. (STL039639) **Item has been previously solicited in *PREVIEWS Plus*.** (6338/51548) (C: 1-1-1) **NOTE:** Available only in the United States, U.S. Territories, Canada, and the U.K.
Figure $29.99

PROMETHEUS SERIES 4: THE LOST WAVE ACTION FIGURES

In preparation for its upcoming sequel, *Alien: Covenant*, we return to Ridley Scott's sci-fi thriller *Prometheus*! At long last, this series includes the never-released figures fans have been requesting: *Vickers*, *Shaw*, and *Fifield*. The 7" scale figures are entirely movie accurate and feature over 25 points of articulation. Vickers (Charlize Theron) comes with flamethrower and removable helmet. Shaw (Noomi Rapace) comes with axe, removable helmet and the android David's severed head. Fifield (Sean Harris) comes with flashlight and removable helmet. Clamshell packaging. (STL039201) **Item has been previously solicited in *PREVIEWS Plus*.** Scheduled to ship in April 2017. (6338/51336) (C: 1-1-2) **NOTE:** Available only in the United States, U.S. Territories, Canada, and the U.K.
Figure $24.56

CHRONICLE: JURASSIC PARK: VELOCIRAPTOR FULL-SIZE BUST

This full size 1:1 Velociraptor Bust features the "Clever Girl" Raptor from *Jurassic Park*. She is molded and cast directly from a Stan Winston Studios casting of the full 1:1-scale Velociraptor. The bust stands roughly 30" tall and spans 28" from the back of her head to the front of her jaws, making this one of the larger pieces offered by Chronicle Collectibles. (STL039347) Scheduled to ship in April 2017. (4522/CLS-RAPTOR) (C: 1-1-2) **NOTE:** Available only within the United States and U.S. Territories.
Bust $1199.00

CHRONICLE: ROBOCOP 1/2-SCALE BUST

Chronicle is pleased to offer the RoboCop 1:2-scale bust. This beautiful bust was 3D sculpted by Inigo Gil and Dean Tolliver using references from MGM and screen footage from the 1987 film. The face was painted by Alex Alva and the suit by Paul Francis. Base Designed by Kerry Gammill. (STL039350) Scheduled to ship in April 2017. (4522/CLS-ROBOCOP) (C: 1-1-2) **NOTE:** Available only within the United States and U.S. Territories.
Bust $350.00

NICKELODEON

NICKELODEON SUPER DEFORMED PLUSHES

The characters of some of your favorite Nickelodeon animated series are now cute and adorable super deformed plushes! From *Aaahh!!! Real Monsters* comes plushes of *Ickis* and *Krumm*. From *Ren & Stimpy* come the titular characters, *Ren* and *Stimpy*. From *Spongebob Squarepants* comes the incomparable *Spongebob*. From *Hey Arnold!* comes *Arnold* and *Gerold*. From *Rocko's Modern Life* comes *Rocko*. And from *Rugrats* comes *Angelica*, *Chuckie*, and *Tommy*. Collect your favorites! (STL039666) (59) (C: 1-1-2) **NOTE:** Not available in Germany.

AAAHH!!! REAL MONSTERS: ICKIS (52150)—Plush $12.99
AAAHH!!! REAL MONSTERS: KRUMM (52060)—Plush $12.99
REN & STIMPY: REN (52058)—Plush $12.99
REN & STIMPY: STIMPY (52059)—Plush $12.99
SPONGEBOB SQUAREPANTS (52057)—Plush *No Art Supplied* $12.99
HEY ARNOLD!: ARNOLD (52054)—Plush *No Art Supplied* $12.99
HEY ARNOLD!: GERALD (52055)—Plush *No Art Supplied* $12.99
ROCKO'S MODERN LIFE: ROCKO (52053)—Plush $12.99
RUGRATS: ANGELICA (52052)—Plush *No Art Supplied* $12.99
RUGRATS: CHUCKIE (52051)—Plush *No Art Supplied* $12.99
RUGRATS: TOMMY (52050)—Plush *No Art Supplied* $12.99

GENTLE GIANT®
LTD
STAR WARS™
Stands 6.75 feet!!
VINTAGE INSPIRED
DARTH VADER™
LIMITED EDITION LIFE-SIZE MONUMENT
Gentle Giant Ltd. is proud to bring you the life-sized Kenner-inspired Darth Vader monument! Digitally scanned from an authentic mint-condition 3¾" action figure and reproduced to a staggering SIX FEET THREE QUARTER INCHES tall, this fully articulated fiberglass monument also includes an authentic extending Lightsaber, and re-scaled vinyl cape! This limited edition hand-painted monument is a stunning centerpiece for any true collector's display.
HONEY-TRAP™
BY GENTLE GIANT
1:4 SCALE
LUCKY
LIMITED EDITION STATUE
Gentle Giant Ltd. is proud to bring you the 1:4 scale Lucky statue from our exciting Honey-Trap line! This gorgeous limited edition collectible was digitally sculpted by the master artisans at Gentle Giant Ltd. and cold-cast using only the highest quality polyresin, then integrated with a variety of mixed media. From each individually-crafted round in her grenade launcher to her signature aviator sunglasses, this lovingly crafted piece features an unprecedented level of detail.
Each limited edition Lucky statue is hand-painted and comes individually numbered with a matching certificate of authenticity. Also included are Lucky's dog tags and an exclusive Honey-Trap charm. The perfect centerpiece for statue collectors and art aficionados alike!
PLACE YOUR ORDER NOW IN THE TOYS & MODEL SECTION OF PREVIEWS
WWW.GENTLEGIANTLTD.COM
DISNEY © & ™ LUCASFILM LTD. © 2016 GENTLE GIANT STUDIOS, INC. & ®. ALL RIGHTS RESERVED. PRODUCT SHOWN IS NOT FINAL AND IS SUBJECT TO CHANGE.

GENTLE GIANT®
LTD
AVAILABLE 2ND QUARTER 2017
STAR WARS
THE POWER OF THE FORCE
Greedo™
1:6 SCALE JUMBO FIGURE
STAR WARS
THE POWER OF THE FORCE
SPECIAL COLLECTOR'S COIN
Gentle Giant Ltd.
Greedo
STAR WARS™
SHORETROOPER™
1:6 SCALE MINI BUST
MARVEL
STAR LORD
ANIMATED STATUE
PLACE YOUR ORDER NOW IN THE TOYS & MODEL SECTION OF PREVIEWS
WWW.GENTLEGIANTLTD.COM
Disney ©&™ LUCASFILM LTD. © MARVEL. © 2016 GENTLE GIANT STUDIOS, INC. & ®. ALL RIGHTS RESERVED. PRODUCT SHOWN IS NOT FINAL AND IS SUBJECT TO CHANGE.

POP CULTURE

SPOTLIGHT ON

GRIMM FAIRY TALES: NO TOMORROW 1/6-SCALE FIGURE
Death is a natural part of life, but what happens when it goes rogue? A new horror is born into the Grimm Universe more terrifying than any before. A horror whose name is spoken in hushed and fearful whispers. A horror more beautiful than the breath we breathe but as deadly as our last and final gasp: Keres, the Goddess of the Death! When Death arrives at your door, there is No Tomorrow. (STL039430) Scheduled to ship in June 2017. (3278/PL2016-81) (C: 0-1-1)
Figure ....PI

STAR TREK: THE ORIGINAL SERIES BLUETOOTH COMMUNICATOR
From The Wand Company. This Original Series *Star Trek* Communicator is a fully functioning Bluetooth handset compatible with all Bluetooth enabled devices. With its contactless charging stand, high quality MEMS microphone and large speaker, it doubles as a hands-free kit and a desktop Bluetooth speaker. This Authentic communicator was created from 3D scans of the original hero prop with 3D texture mapping to replicate the original finish. This *Star Trek* Communicator is a fully working Bluetooth handset, is easy to pair with any Bluetooth compatible mobile phone and features authentic flip-to-answer action! Immersive play features are also included: authentic voices and sound FX from the *Star Trek* universe, so you can feel like the captain of your own starship. (STL038038) (3275/WRC11215) (C: 0-1-2)
Replica $149.99

SIMPSONS

OFFERED AGAIN

O/A THE SIMPSONS 25TH ANNIVERSARY 3-INCH MINI-FIGURES
We're celebrating 25 years of Springfield! *The Simpsons 25th Anniversary Mini Series* features 20 classic icons from Matt Groening's infamous world. Sold in blind boxes so you never know what you are going to get. (STL007461) **Available Now!** (7580/TKLCG024) (C: 0-1-1)
Mini-Figure............................$11.99

STAR TREK

O/A STAR TREK: THE ORIGINAL SERIES: PHASER REPLICA UNIVERSAL REMOTE
The *Star Trek* Original Series Phaser Universal Remote Control is a highly authentic screen-accurate hero prop replica, packed full of advanced technology, bringing new levels of action and immersion for *Star Trek* fans of all ages. (STK678156) **Available Now!** (3275/WRC10914) (C: 0-1-2)
Universal Remote $149.95

STAR WARS

SPOTLIGHT ON

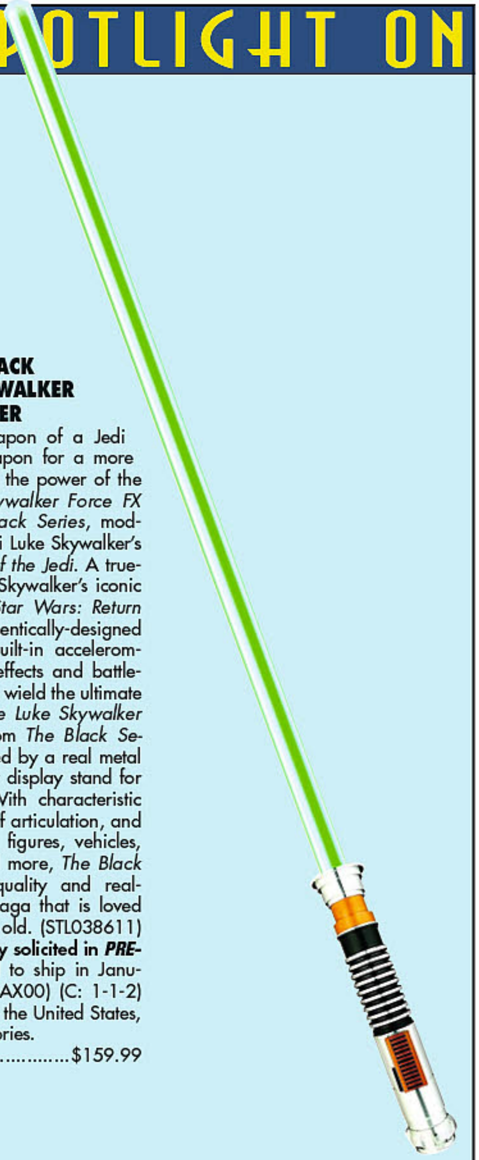

STAR WARS: THE BLACK SERIES – LUKE SKYWALKER FORCE FX LIGHTSABER
The lightsaber. The weapon of a Jedi Knight. An elegant weapon for a more civilized age. Epitomize the power of the Force with the *Luke Skywalker Force FX Lightsaber* from *The Black Series*, modeled after the heroic Jedi Luke Skywalker's lightsaber from *Return of the Jedi*. A true-to-story replica of Luke Skywalker's iconic green lightsaber from *Star Wars: Return of the Jedi*, this authentically-designed lightsaber features a built-in accelerometer and realistic light effects and battle-clash sounds that let kids wield the ultimate power of the Force! *The Luke Skywalker Force FX Lightsaber* from *The Black Series* is also complemented by a real metal hilt and includes a clear display stand for ultimate collectability. With characteristic design, multiple points of articulation, and realistic features across figures, vehicles, helmets, lightsabers and more, *The Black Series* embodies the quality and realism of the *Star Wars* saga that is loved by devotees young and old. (STL038611) **Item has been previously solicited in *PREVIEWS Plus*.** Scheduled to ship in January 2017. (309/B8665AX00) (C: 1-1-2)
NOTE: Available only in the United States, Canada, and U.S. Territories.
Replica $159.99

SUPER-HEROES

OFFERED AGAIN

O/A I AM ELEMENTAL: COURAGE SERIES ACTION FIGURES
IAmElemental Action Figures represent the seven elements of Courage: Bravery, Persistence, Honesty, Energy, Industry, Enthusiasm and Fear in 4" articulated figures, sold in Mystery Packs. What's inside? Each Mystery Pack comes with: 1 Action Figure representing one of the 7 elements of Courage; 1 Elemental Shield that can be collected and worn on a bracelet (available separately); 1 Element-Specific Accessory; 1 Nylon Drawstring Carry Bag and 2 Trading Cards (one to keep and one to share!). The figures encourage imaginative play that focuses on the superpowers inside each one of us. Blind mystery box packaging. (STK675740) **Available Now!** (3269/IAERB1010) (C: 0-0-2)
Figure $9.99

O/A I AM ELEMENTAL: WISDOM SERIES ACTION FIGURE
The IAmElemental Team mission is to create toys for play experiences that allow girls (and boys) to envision themselves as strong, powerful and connected beings at the center of a story of their own making. Each 4" Wisdom Series figure comes with a shield and interchangeable accessory, two trading cards (one to keep and one to share), a booklet describing the superpowers, 1 Drawstring Carry Bag, and a peg stand for posing. Collect *Creativity, Curiosity, Exploration, Ingenuity, Logic, Mastery,* and *Oblivion*. It's time to play with Power! (STL007227) **Available Now!** (3269) (C: 0-0-2)
Figure $6.41

TEENAGE MUTANT NINJA TURTLES

TEENAGE MUTANT NINJA TURTLES: RAPHAEL 12-INCH STATUE
Wielding his deadly pair of twin sai, Raphael fights alongside his TMNT brothers with a volatile temper and rebellious personality. Famous for his sardonic sense of humor and "Fight first, ask questions later" attitude, Raph has been known to clash with his brothers on occasion due to his temper. However, he is fiercely loyal and loves his brothers dearly, he'd just never admit it. Clad in his signature red bandana, this 12 inch tall Raphael stands ready to take up arms with his brothers and do battle with any thugs unfortunate enough to get in their way! (STL038872) **Item has been previously solicited in *PREVIEWS Plus*.** Scheduled to ship in June 2017. (7717/IKON004) (C: 0-1-2)
Statue............. $230.00

TEENAGE MUTANT NINJA TURTLES SUPER DEFORMED PLUSHES
The heroes on the half-shell, the Teenage Mutant Ninja Turtles, are the newest characters to receive the super-deformed plush treatment by Comic Images! These plushes of *Leonardo, Donatello, Michelangelo,* and *Raphael* are cute, cuddly, and oh so adorable! (STL039563) **Item has been previously solicited in *PREVIEWS Plus*.** Scheduled to ship in April 2017. (59) (C: 1-1-2) **NOTE:** Not available in Germany.
LEONARDO (54200)—Plush $12.99
MICHELANGELO (54201)—Plush $12.99
RAPHAEL (54202)—Plush $12.99
DONATELLO (54203)—Plush $12.99

TERMINATOR

TERMINATOR 2: T-800 ARCADE APPEARANCE 7-INCH ACTION FIGURE
The ultimate killing machine joins NECA's line of classic video game tribute figures! The Cyberdyne Systems T-800 gets the 8-bit treatment based on its appearance in 1991's *Terminator 2: Judgment Day* video game. The figure stands approximately 7" tall and utilizes the new "Ultimate" body, with nearly 30 points of articulation. Special paint deco reproduces the game's pixilated look, and the window box packaging re-creates the look and feel of the classic video game cartridge box. Includes two interchangeable heads and a shotgun accessory. (STL040252) **Item has been previously solicited in *PREVIEWS Plus*.** Scheduled to ship in February 2017. (6338/51910) (C: 1-1-1) **NOTE:** Available only in the United States, U.S. Territories, Canada, and the U.K.
Figure $26.99

TERMINATOR 2: T-800 25TH-ANNIVERSARY 3D RELEASE 7-INCH ACTION FIGURE

For the first time ever, as part of the film's 25th anniversary celebration, *Terminator 2* is being released in theaters in 3D! To celebrate the historic occasion, NECA is releasing a Galleria version of the chilling T-800 with accessories that'll let you reenact one of the film's most iconic scenes. The 7" scale action figure features the likeness of Arnold Schwarzenegger and over 25 points of articulation. It comes with two interchangeable head sculpts, pistol, and a shotgun that fits inside the included rose box. The window box packaging features the new 3D release logo and branding. (STL039204) **Item has been previously solicited in *PREVIEWS Plus*.** Scheduled to ship in February 2017. (6338/51916) (C: 1-1-1) **NOTE:** Available only in the United States, U.S. Territories, Canada, and the U.K.

Figure $29.99

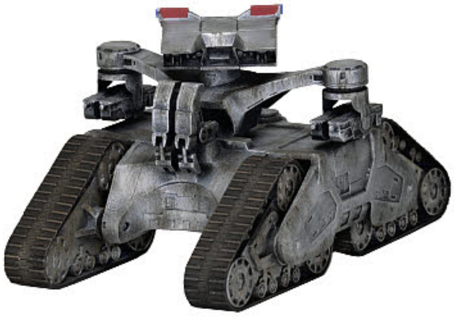

TERMINATOR 2: HUNTER/KILLER TANK CINEMACHINES DIE-CAST

Celebrate some of the most iconic vehicles from film and television with CINEMACHINES die-cast collectibles! Each exceptionally detailed piece measures 5-6" long and is made from die-cast metal and plastic that's carefully hand painted and ready to add to your collection. From *Terminator 2: Judgment Day*, the Hunter Killer Tank features treads that roll on the wheels. (STL039203) **Item has been previously solicited in *PREVIEWS Plus*.** Scheduled to ship in April 2017. (6338/19511) (C: 1-1-2) **NOTE:** Available only in the United States, U.S. Territories, Canada, and the U.K.

Die-Cast $24.99

TERMINATOR 2: HUNTER/KILLER AERIAL CINEMACHINES DIE-CAST

Celebrate some of the most iconic vehicles from film and television with CINEMACHINES die-cast collectibles! Each exceptionally detailed piece measures 5-6" long and is made from die-cast metal and plastic that's carefully hand painted and ready to add to your collection. From *Terminator 2: Judgment Day*, the Hunter Killer Aerial features an articulated cannon that turns and pivots up and down. Display stand included. (STL039202) **Item has been previously solicited in *PREVIEWS Plus*.** Scheduled to ship in April 2017. (6338/19510) (C: 1-1-2) **NOTE:** Available only in the United States, U.S. Territories, Canada, and the U.K.

Die-Cast $24.99

VIDEO GAMES

BIOSHOCK: BIG DADDY 17-INCH PLUSH

Cuddle up with your own Big Daddy with this 17" *Bioshock* themed plush toy! Made from super huggable fleece, this plush is covered in soft and cuddly details to make this the perfect gift for any *Bioshock* fan! (STL038620) **Item has been previously solicited in *PREVIEWS Plus*.** Scheduled to ship in March 2017. (2015/BSHO200) (C: 1-1-2) **NOTE:** Available in the United States, Canada, and Asia.

Plush $59.95

SPOTLIGHT ON

KATAMARI DAMACY: PRINCE STATUE

First 4 Figures is proud to present *Katamari Damacy*: Prince. Also known as Dashing Prince from Bandai Namco Entertainment's enjoyable and stylised third-person puzzle-action game: *Katamari Damacy*. Prince stands at 11" tall from the top of the Katamari to the base, making for a simply stunning display centerpiece for any *Katamari Damacy* fan. Comes in deluxe full-color packaging, hand numbered base and an authenticity card. (STL038741) **Item has been previously solicited in *PREVIEWS Plus*.** Scheduled to ship in August 2017. (7717/F4F098) (C: 0-1-2)

Statue $269.00

TEKKEN 3: JIN KAZAMA 1/4-SCALE STATUE

First 4 Figures is proud to present Jin Kazama. Presented in his appearance seen in *Tekken 3*, Jin Kazama is ready to take on the next challenger! Cast in high-quality polystone, every detail on Jin Kazama has been captured perfectly, and is finished with a detailed hand-painted finish. A great deal of extra detail has also been added to Jin Kazama's character, including beads of sweat on his body. At 1/4-scale, Jin Kazama stands an imposing 19" tall. Comes in deluxe full-color packaging with moulded foam interiors, and an authenticity card. (STL038264) **Item has been previously solicited in *PREVIEWS Plus*.** Scheduled to ship in April 2017. (7717/F4F099) (C: 0-1-2)

Statue.. $425.00

TEKKEN 5: JIN KAZAMA 1/4-SCALE STATUE

First 4 Figures is proud to present Jin Kazama. Presented in his appearance seen in *Tekken 5*, Jin Kazama is ready to take on the next challenger! Cast in high-quality polystone, every detail on Jin Kazama has been captured perfectly, and is finished with a detailed hand-painted finish. A great deal of extra detail has also been added to Jin Kazama's character, including beads of sweat on his body. At 1/4-scale, Jin Kazama stands an imposing 19" tall. Comes in deluxe full-color packaging with moulded foam interiors, and an authenticity card. (STL038260) **Item has been previously solicited in *PREVIEWS Plus*.** Scheduled to ship in April 2017. (7717/F4F100) (C: 0-1-2)

Statue.. $425.00

WALKING DEAD

SPOTLIGHT ON

METALS: THE WALKING DEAD 4-INCH DIE-CAST FIGURES

METALS figures really need to be held to be believed! At over 1/2 lb. each, Jada's METALS line is breaking the mold with figure collectables with these 4" tall die-cast figures! Collect your favorite characters from AMC's *The Walking Dead* with these new figures! Choose from *Daryl Dixon*, *Glenn Rhee*, *Michonne*, and *Rick Grimes*. Window box packaging. (STL038050) **Item has been previously solicited in *PREVIEWS Plus*.** Scheduled to ship in February 2017. (2085) (C: 1-1-1) **NOTE:** Available only in the United States, Canada, and U.S. Territories.

MICHONNE (97935)—Figure.. $10.99
GLENN RHEE (97837)—Figure.. $10.99
DARYL DIXON (97938)—Figure.. $10.99
RICK GRIMES (97936)—Figure.. $10.99

STAR WARS: ROGUE ONE – DEATH TROOPER ARTFX+ STATUE 2-PACK

KOTOBUKIYA

The Empire's deadly Death Troopers from *Rogue One: A Star Wars Story* join Kotobukiya's ArtFX+ statue line!

FINAL FANTASY VII REMAKE PLAY ARTS KAI ACTION FIGURES

FINAL FANTASY

Based on the long-awaited *Final Fantasy VII Remake*, these Play Arts Kai figures recreate Cloud and Barret in their updated designs!

GAME OF THRONES: DAENERYS TARGARYEN 1/6-SCALE FIGURE

THREEA/THREEZERO

Inspired by the hit HBO series Game of Thrones, the exiled Targaryen queen is sculpted for this stunning figure!

SHOWA TK TROOPER 1/6-SCALE FIGURES

THREEA/THREEZERO

Ashley Wood takes classic Showa samurai designs and updates them for a future war with the *Tomorrow Kings* aesthetic for the Arid Trooper and Black Sun Commando figures!

SYMPHOGEAR GX: HIBIKI TACHIBANA 1/7-SCALE PVD FIGURE

VIDEO GAMES

Poised for battle against the aliens known as The Noise, Hibiki from *Symphogear* is armored and ready for the fight!

DARK SOULS III: SOULS OF CINDER 1/6-SCALE FIGURE

VIDEO GAMES

Souls of Cinder from *Dark Souls III* stands 17" tall with this 1/6-scale figure based on the hit video game!

DRAGON BALL Z

SPOTLIGHT ON

DRAGONBALL Z MASTER STARS PIECE: MANGA DIMENSIONS TRUNKS FIGURE

From Banpresto. This unique variant figure of Trunks stands nearly 10" tall and exhibits everything thing the *Master Stars Piece* line stands for: the best quality in size and sculpting. This piece features a special cell-shaded paintjob that makes Trunks look like he jumped right out of the anime! (STL038681) **Item has been previously solicited in *PREVIEWS Plus.*** Scheduled to ship in September 2017. (9036/35378) (C: 1-1-2) **NOTE:** Available only in the United States, Canada, and U.S. Territories.
Figure $60.00

DRAGON BALL Z: SCULTURES BIG BUDOUKAI 7: HERCULE FIGURE

From Banpresto. The brilliant sculpting talent that is the SCultures figure line is back! Master artists go head to head this time with some of the most incredible interpretations of beloved fan favorite characters from the legendary *Dragon Ball Z* franchise! Featured in this offer is an amazing action shot of World Martial Arts Champion and Earth's protector, Hercule! Created by Hiroshi Inasaka, this highly detailed Hercule figure perfectly captures our hero in an attack like nothing seen before while keeping true to the art of the *Dragon Ball Z* series. Only 3 1/2" tall due to its stylized design, this collectible can easily fit in any *Dragon Ball* fans' figure collection. (STL038658) **Item has been previously solicited in *PREVIEWS Plus.*** Scheduled to ship in September 2017. (9036/25986) (C: 1-1-2) **NOTE:** Available only in the United States, Canada, and U.S. Territories.
Figure $30.00

DRAGON BALL Z: RESOLUTION OF SOLDIERS: VOLUME 6: SON GOHAN FIGURE

From Banpresto. The look and style of the highly recognized Resolution of Soldier figure line has taken figure fans by storm. In this sixth figure in the collection, Future Gohan from the legendary *Dragon Ball Z* anime and manga franchise is captured readying himself for the next and, perhaps, the last battle for the fate of humanity. Standing 7" tall, this battle hardened hero will have *Dragon Ball* fans from around the world clamoring to put him in their collection! Minor assembly required. Base included. (STL038652) **Item has been previously solicited in *PREVIEWS Plus.*** Scheduled to ship in September 2017. (9036/25988) (C: 1-1-2) **NOTE:** Available only in the United States, Canada, and U.S. Territories.
Figure $28.00

DRAGON BALL Z: SCULTURES BIG BUDOUKAI 7: SUPER SAIYAN 2 GOHAN FIGURE

From Banpresto. The brilliant sculpting talent that is the SCultures figure line is back! Master artists go head to head this time with some of the most incredible interpretations of beloved fan favorite characters from the legendary *Dragon Ball Z* franchise! Featured in this offer is a stunning high impact, in-motion design of Super Saiyan 2 Gohan by the artist Hyo of Madhouse Studios! After being shot into the air after this punch, Cell knew that he was in for a real fight! With a measurement of 6 1/4" from head to toe, this figure will be a hot number to catch for all *Dragon Ball* figure collectors. (STL038653) **Item has been previously solicited in *PREVIEWS Plus.*** Scheduled to ship in September 2017. (9036/25984) (C: 1-1-2) **NOTE:** Available only in the United States, Canada, and U.S. Territories.
Figure $30.00

© BIRD STUDIO/SHUEISHA, TOEI ANIMATION. License coordinated by FUNimation® Entertainment. Dragonball, Dragonball Z, Dragonball GT and all logos, character names and distinctive likenesses thereof are trademarks of SHUEISHA, INC.

SPOTLIGHT ON

DRAGON BALL Z: SUPER MASTER STARS PIECE: VEGETA FIGURE

From Banpresto. Based on the mega-hit anime franchise, *Dragon Ball Z*, Banpresto presents the next amazing creation from their ultimate premium *Super Master Stars Piece* figure line, Vegeta! Only by having the highest level of sculpting detail, exceptional coloring, and massive scale can a figure be a part of this exclusive collection. Proudly standing a towering 13 3/8" tall, our willful warrior is visual perfection from the flair in his Super Saiyan hair to the fine, rippling texture of his battle suit! With window packaging produced exclusively for markets outside of Japan, collectors will be able to savor the amazing visual design while safely preserving this collectible in pristine condition. (STL036455) **Item has been previously solicited in *PREVIEWS Plus*.** Scheduled to ship in September 2017. (9036/25960) (C: 1-1-2) **NOTE:** Available only in the United States, Canada, and U.S. Territories.

Figure $70.00

DRAGONBALL SUPER: ULTIMATE GRADE COLLECTIBLE FIGURES

From Gashapon. The *Dragon Ball Super Ultimate Grade* collectible figure series is setting a new standard of compact quality with unrivaled definitive detail in design and color. The master mini-figure makers of Japan are bringing the first wave of figures featuring both Super Saiyan and Super Saiyan God Super Sayian versions of *Goku*, *God of Destruction Champa*, and one of the most dangerous villians in the *Dragon Ball* world, *Goku Black*! Each figure comes with its own base with ground effects! Available in window packaging, collect your favorites, then collect them all! (STL038641) **Item has been previously solicited in *PREVIEWS Plus*.** Scheduled to ship in September 2017. (9036/25966) (C: 1-1-2) **NOTE:** Available only in the United States, Canada, and U.S. Territories.

Figure $9.00

DRAGON BALL SCULTURES: KURIRIN FIGURE (METALLIC VERSION)

From Banpresto. This Banpresto Figure Colosseum Krillin is back with a new metallic finish! This dynamic figure of Krillin features a dynamic pose and a base for display. (STL038698) **Item has been previously solicited in *PREVIEWS Plus*.** Scheduled to ship in October 2017. (9036/35363) (C: 1-1-2) **NOTE:** Available only in the United States, Canada, and U.S. Territories.

Figure $35.00

DRAGON BALL SCULTURES: SON GOKU FIGURE (METALLIC VERSION)

From Banpresto. This Banpresto Figure Colosseum Son Goku is back with a new metallic finish! This dynamic figure of Kid Goku features a dynamic pose and a base for display. (STL038682) **Item has been previously solicited in *PREVIEWS Plus*.** Scheduled to ship in September 2017. (9036/35378) (C: 1-1-2) **NOTE:** Available only in the United States, Canada, and U.S. Territories.

Figure $35.00

DRAGONBALL SUPER WORLD COLLECTIBLE FIGURES VOLUME 5

From Banpresto. The *Dragon Ball Super* series has been gaining tremendous trending ground since its premiere in Japan. Now, with the series coming to North America, this set will be the hottest thing since Fire Mountain! This fifth collection of the popular WCF figures features series stars and a slew of new characters. Included are battle ready *Super Saiyan God Super Saiyan Goku*, *'baby' Vegeta*, *Duplicate Vegeta*, *King of All Zen-Oh*, *Zen-Oh's attendant*, and *Jaco the Galactic Patrolman*! At approximately 2 3/4" tall, these figures will make a refreshing addition to the WCF figure world! (STL038651) **Item has been previously solicited in *PREVIEWS Plus*.** Scheduled to ship in September 2017. (9036/25991) (C: 1-1-2) **NOTE:** Available only in the United States, Canada, and U.S. Territories.

Figure $15.00

GUNDAM

GUNDAM MOBILE SUIT ENSEMBLE
From Gashapon. Mobile Suit Gundam has been bringing US audiences an amazing vision of giant robot designs and epic mecha battles for almost 20 years. This new *Gundam* figure collection is now doing the same with its mini mecha collection *Mobile Suit* Ensemble. Keeping with the constructible theme that made *Gundam* figures popularly collectible, this set has been designed so that accessories can be seamlessly swapped and shared between each character! This balance of assembly and harmony are what define this incredibly detailed *Mobile Suit* Ensemble series! This inaugural release features highly recognized fan favorites *Gundam 00, RGM-79 GM*, and *RX-0 Unicorn Gundam 02 Banshee Destroy Model (STL038643)* ***Item has been previously solicited in PREVIEWS* Plus.** Scheduled to ship in September 2017. (9036/25962) (C: 1-1-2) **NOTE:** Available only in the United States, Canada, and U.S. Territories.
Figure $9.00

JOJO'S BIZARRE ADVENTURE

JOJO'S BIZARRE ADVENTURE WORLD COLLECTIBLE FIGURES VOLUME 4: BATTLE TENDENCIES FIGURES
From Banpresto. The popular anime and manga feature *Jojo's Bizarre Adventure* has been an extremely solid title with its powerful storyline, pop culture inspired characters, and its shockingly unique influence of style. As an homage to the earlier series, this WCF collection features all the signature characters from the *Battle Tendency* story arc including *Jonathan Joestar, Ceasar A Zeppeli, Lisa Lisa, Wamuu, Esidisi*, and the infamous *Kars.* Standign 2 3/4" tall, each figure requires minor assembly and comes with its own base. Each are sold separately. (STL038680) **Item has been previously solicited in *PREVIEWS* Plus.** Scheduled to ship in September 2017. (9036/26037) (C: 1-1-2) **NOTE:** Available only in the United States, Canada, and U.S. Territories.
Figure $15.00

POP CULTURE

SPOTLIGHT ON

BOW WOW COSPLAY FIGURAL MASCOT CHARM COLLECTION
From Gashapon. What do you get when you mix cosplay with the most beloved tiny household friend? Cuteness overload! The *Bow Wow Cosplay* collection of mascot charms is the latest heart-melting series of adorable animals sets. This mystery blind box collection features six figures including a Chihuahua as a brown bear, a Chihuahua as a white bear, a Pug in a horned hood, a Pug as a panda, a Pomeranian as a lion, and a Toy Poodle as a sheep! Tilting of the head and a tingly sensation in your heart are expected whenever you look at each one. (STL038649) **Item has been previously solicited in *PREVIEWS* Plus.** Scheduled to ship in September 2017. (9036/25973) (C: 1-1-2) **NOTE:** Available only in the United States, Canada, and U.S. Territories.
Charm...$4.00

SPOTLIGHT ON

NEKO CAFE: FIGURAL MASCOT CHARM COLLECTION
From Gashapon. "Animals with food" collaborations are now in the cutting edge of kawaii culture! This new collection of ball-chain mascot swingers include a series of adorable kitties in the perfect mix of snack sweetness posing on popcorn, mango ice cream, green tea ice cream, green tea, strawberry popsicle, cheesecake and baked cheesecake! Take this charms with you so you can bring the "aww" inspiring sweetness wherever you go! (STL038645) **Item has been previously solicited in *PREVIEWS* Plus.** Scheduled to ship in September 2017. (9036/25971) (C: 1-1-2) **NOTE:** Available only in the United States, Canada, and U.S. Territories.
Mascot Figure $4.00

NINTENDO

SPOTLIGHT ON

SUPER MARIO BROS: SOFT SQUEEZE MASCOTS

From Gashapon. From the legendary *Super Mario Bros*. franchise comes this collection of mini Soft Squeeze mascot charms. This set includes some of the most iconic symbols of this amazingly fun and frantic game including the *Goomba*, the *Mega Mushroom*, the *Red Shell*, the *Invincibility Star*, the *Blooper*, and fan favorite *Bullet Bill*. With the *Super Mario* game franchise spanning generations, these mascots will bring smiles to fans both old and new. Available through blind box packaging. (STL038650) **Item has been previously solicited in *PREVIEWS Plus*.** Scheduled to ship in September 2017. (9036/25975) (C: 1-1-2) **NOTE:** Available only in the United States, Canada, and U.S. Territories.

Mascot Figure $4.00

SAILOR MOON: GIRLS MEMORIES: BREAK TIME SAILOR MARS FIGURE

From Banpresto. From the ground breaking hit anime franchise, *Sailor Moon*, comes this all new Banpresto "Break Time Figure" collection featuring one of Sailor Moon's BFFs, Sailor Mars! Designed to be the ultimate desk mascot or to just hang out on a dresser, this figure can easily lighten the mood when you need a quick moment to smile. This *Sailor Moon* figure measures up to be approximately 4 3/4" tall. She can sit solo, or group her with the rest of her fellow Sailor scouts! (STL038675) **Item has been previously solicited in *PREVIEWS Plus*.** Scheduled to ship in September 2017. (9036/26035) (C: 1-1-2) **NOTE:** Available only in the United States, Canada, and U.S. Territories.

Figure $25.00

SHONEN JUMP ONE PIECE

ONE PIECE: CREATOR X CREATOR: BROOK FIGURE

From Banpresto. Creator X Creator is an original Banpresto figure line that's renowned for bringing incredible life and style with subject characters through unique figure design and calculated photography. This next release features Brook from the world renowned anime mega-hit, *One Piece*. This unique design is inspired by Brook's music roots and has our Straw Hat teammate breaking out rock n roll style! Posed at approximately 4 1/4" tall, two versions of Brook are available including a rich color and a monochrome pallet. Each figure requires minor assembly and comes with its own chair base. (STL038661) **Item has been previously solicited in *PREVIEWS Plus*.** Scheduled to ship in September 2017. (9036/25977) (C: 1-1-2) **NOTE:** Available only in the United States, Canada, and U.S. Territories.

Figure $28.00

ONE PIECE: SCULTURES BIG BUDOUKAI 6: DOFLAMINGO FIGURE

From Banpresto. The brilliant sculpting talent that is the SCultures figure line is back! Master artists go head to head this time with some of the most incredible interpretations of beloved fan favorite characters from the legendary *One Piece* franchise! In this tournament entry is a dynamic attacking Donquixote Doflamingo designed by veteran Scultures competitor and master figure designer, VAROQ! With a figure size of about 3 7/8" tall due to its stylized design, figure fans far and wide will easily marvel at the incredible detail from the points of Doflamingo's shoes to the feathers on his jacket. No detail was left unattended. Minor assembly is required. (STL038659) **Item has been previously solicited in *PREVIEWS Plus*.** Scheduled to ship in September 2017. (9036/25980) (C: 1-1-2) **NOTE:** Available only in the United States, Canada, and U.S. Territories.

Figure $30.00

ONE PIECE: SCULTURES BIG BUDOUKAI 6: TASHIGI FIGURE

From Banpresto. The brilliant sculpting talent that is the SCultures figure line is back! Master artists go head to head this time with some of the most incredible interpretations of beloved fan favorite characters from the legendary *One Piece* franchise! The next tournament entry a delicately designed sculpt of Tashigi by SCultures new comer and veteran figure designer, ko_nen. Standing 6 1/4" tall, Capatain Tashigi's curvy design is flawlessly captured while adjusting her glasses in her trademark floral shirt and pink Marine officers' coat. Minor assembly is required. Base is included. (STL038660) **Item has been previously solicited in *PREVIEWS Plus*.** Scheduled to ship in September 2017. (9036/25983) (C: 1-1-2) **NOTE:** Available only in the United States, Canada, and U.S. Territories.

Figure $30.00

© Eiichiro Oda/Shueisha, Toei Animation

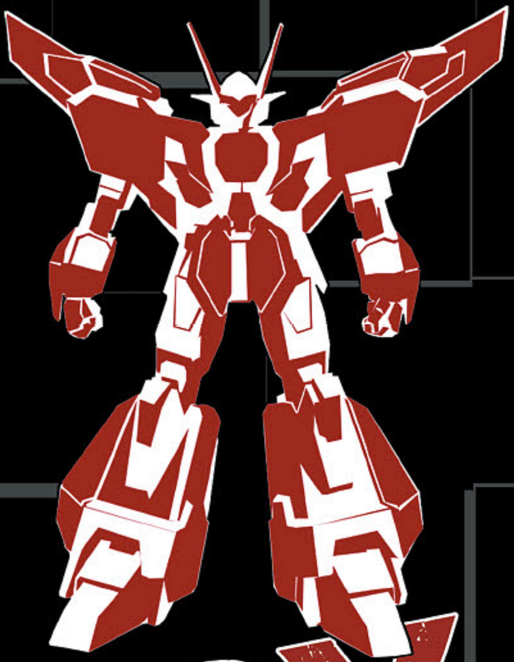

TOY CHEST NEWS

TOYCHESTNEWS.com

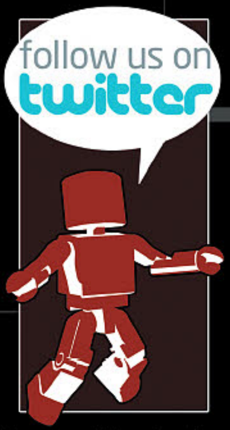

twitter.com/Toychestnews

facebook.com/Toychestnews

Get the Inside Scoop from the #1 Source on Collectible Toys.

TOY NEWS • NEW RELEASES

UPCOMING RELEASES • MONTHLY BESTSELLERS

Action Figures • Import Toys

Statues & Busts • Designer Toys • More!

STAR WARS : ROGUE ONE A STAR WARS STORY DEATH TROOPER ARTFX+ TWO PACK

- Kotobukiya proudly presents the Death Trooper ARTFX+ 2 pack from ROGUE ONE: A STAR WARS story!
- These Death Troopers can be displayed in different poses thanks to interchangeable parts. With snap-fit assembly, you can change up your display otions in seconds, no paint or glue required.
- Highly detailed sculpt recreates the armor and weapons as seen on-screen.

SRP $119.99 Available on June 2017

CARNAGE ARTFX+ STATUE

ARTFX+ PLUS

- Next up in Kotobukiya's 1/10 scale ARTFX+ lineup of Marvel characters is **Carnage**!
- This Artfx+ statue features the famed Kotobukiya craftsmanship fans have come to expect from the ARTFX+ series, as shown in the highly detailed sculpting, dynamic pose, and amazing paint work.

SRP $79.99 Available on June 2017

TM & © DC Comics. (s17)

GOTHAM

GOTHAM TV SERIES JAMES "JIM" GORDON ARTFX+ STATUE

- Kotobukiya's popular lineup of comic book and movie characters based on characters originating in DC Comics continues to expand to the TV series with James Gordon from Gotham!
- Display the detective with either a gun or a badge held out in his right hand.

SRP $64.99
Available on July 2017

© NLP, Inc. (s16)

FRIDAY THE 13TH

FRIDAY THE 13TH JASON VOORHEES ARTFX STATUE

- Jason Voorhees is back, and ready to stalk your statues with the horror icon's addition to the ARTFX line.
- At 11 inches tall, Jason looms tall as he holds either your choice of a machete or hatchet at the ready, thanks to interchangeable parts.
- Based on Jason's appearance in Friday the 13th Part III, this statue is perfect for fans of the horror franchise.

SRP $129.99
Available on June 2017

(C)HA/FAP·M

FULLMETAL ALCHEMIST BROTHERHOOD

FULLMETAL ALCHEMIST BROTHERHOOD ROY MUSTANG ARTFX J STATUE

- Kotobukiya presents a 1/8 scaled ARTFXJ collectible statue of Roy Mustang from Fullmetal Alchemist: Brotherhood
- This highly detailes sculpt features a beautifully designed base with a tattered Amestris flag, transmutation circle and ruined wall, circling flame.

SRP $129.99 Available on June 2017

CRAFTSMANSHIP
KOTOBUKIYA 壽屋

Japan's #1 Collector Toy Company

OFFERED AGAIN

O/A 7TH DRAGON III CODE: VFD: FORTUNER ANI*STATUE

From Kotobukiya. Alien creatures called "dragons" have taken over the Earth and it's up to heroes from a variety of different classes to fight them and save humanity. The first Ani*Statue from *7th Dragon* is the cute and mysterious *Fortuner* from the final sequel *7th Dragon III Code: VFD.* This version of the character utilizes the Atlantis style from 12,000 years ago and the standard color scheme in the game's complex character creation matrix. The girl wears a complex outfit with a short frilly dress and multiple capes and sashes layered over it, all in the beautiful blue, purple, and white color scheme with black, white, and gray accents. Of particular note is the twisting and flowing motion of Fortuner's clothing as well as the sculpting detail calling out the different materials in it, and of course the adorable cat ears with fur that sit atop her head. Sculpted by Shou Kojima, the Atlantean Fortuner is just over 9" tall (1/7 scale) in her bent over pose as she stands on a unique display base emblazoned with a symbol from the game. (STL007707) **Available Now!** (6600/PP635) (C: 1-1-2) **NOTE:** Available only in the United States, U.S. Territories, Canada, and the U.K.

Statue..........$129.99

O/A DC UNIVERSE: ROBIN CLASSIC COSTUME ARTFX+ STATUE

From Kotobukiya. Kotobukiya's ArtFX+ line-up of DC Comics Super Heroes based on their classic looks in a retro action figure style continues with Batman's first partner, *Robin!* In this all-new, non-articulated statue, the Boy Wonder is a great addition to the *Super Heroes* collection. (STK679618) **Available Now!** (6600/SV123) (C: 1-1-2) **NOTE:** Available only in the United States, Canada, and U.S. Territories.

Statue..........$29.99

O/A GHOST IN THE SHELL ARISE: MOTOKO KUSANAGI ARTFX J STATUE

From Kotobukiya! Leaping directly out of the re-imagining series *Ghost in the Shell: Arise* with character designs by Kazuchika Kise is the main heroine in an amazing new presentation: Motoko Kusanagi! The 501 Organization Agent waits impatiently for the procedure to be finished with one hand resting next to her and the other casually holding a pistol with her arm resting on her pulled-up knee. Motoko wears her signature red shorts and top and her short blue hair frames her scowling face and matches her blue eyes. The machinery in her base, wires, and connection ports in her body are beautifully rendered with intricate sculpted detail and lots of different colors. Sculpted by Shin Tanabe, Motoko Kusanagi is over 6 1/2" tall (1/8 scale) sitting on her unique display base and makes for the perfect centerpiece in your *Ghost in the Shell* collection! (STL007695) **Available Now!** (6600/PP638) (C: 1-1-2) **NOTE:** Available only in the United States, U.S. Territories, Canada, and the U.K.

Statue..........$109.99

O/A ALIEN: WARRIOR DRONE ALIEN ARTFX+ STATUE

From Kotobukiya. The *Alien* is brought to life in this highly detailed 1/10-scale ARTFX+ statue. The Alien Warrior creeps forward, crouching on a specially designed base that is based on the flooring of the spaceship *Sulaco* from James Cameron's film *Aliens*. (STK694423) **Available Now!** (6600/SV155) (C: 1-1-2) **NOTE:** Available only in the United States, Canada, and U.S. Territories.

Statue..........$79.99

O/A HALO: SPARTAN ATHLON ARTFX+ STATUE

From Kotobukiya! Kotobukiya's innovative and popular *Halo* ARTFX+ Statue series continues! Coming to you right out of *Halo 5: Guardians* is another combo set offering a new internal techsuit body and removable slide/snap on armor pieces. The heavy duty assault armor is three-toned with ghostly white, gray, and black for a super clean look, and orange details and the blue visor really pop. The *Athlon* armor set comes with additional interchangeable parts like hands in different positions. Sculpted by M.I.C., the Spartan Athlon stands nearly 8 1/2" tall (1/10-scale) and comes with magnets in his feet for added stability on his included metal display base. (STK691458) **Available Now!** (6600/SV153) (C: 1-1-2) **NOTE:** Available only in the United States, U.S. Territories, Canada, and the U.K.

Statue..........$79.99

O/A DC COMICS: RED ROBIN "NEW 52" ARTFX+ STATUE

From Kotobukiya. The third assistant to Batman after Dick Grayson and Jason Todd, Tim Drake is famous for his detective skills; he actually figured out the Dark Knight's secret identity all on his own. The young hero is clad in his distinctive costume first seen in the New 52, a complex black bodysuit with built-in red armor panels and reinforced boots. On top of that he wears a black utility belt full of pouches, gloves with yellow accents, a red domino mask, and a yellow and blue chest harness that connects to his jetpack and segmented red cape that allows him to fly. Sculpted by Naoya Muto, Red Robin stands just over 7" tall (1/10-scale) and like all ARTFX+ statues he has magnets in his feet for extra stability on his included display base. (STK691457) **Available Now!** (6600/SV118) (C: 1-1-2) **NOTE:** Available only in the United States, Canada, and U.S. Territories.

Statue..........$54.99

O/A MARVEL NOW: BEAST ARTFX+ STATUE

From Kotobukiya. Kotobukiya's lineup of 1/10-scale ARTFX+ statues based on Marvel Comics' Super Heroes & Villains continues with *Beast* as seen in Marvel NOW's *X-Men.* Based on an original illustration by Adi Granov, the Beast looks great in this highly detailed sculpt that brings him to life, fur and all! Display alone or alongside the other members of the X-Men team. (STK694438) **Available Now!** (6600/MK178) (C: 1-1-2) **NOTE:** Available only in the United States, U.S. Territories, Canada, and the U.K.

Statue..........$59.99

O/A MARVEL NOW: MAGNETO "WHITE COSTUME" ARTFX+ STATUE

From Kotobukiya. **A *PREVIEWS* Exclusive!** Kotobukiya's lineup of the X-Men as they appear in *Marvel Now* continues with a new white costumed version of *Magneto*, based on the artwork of Adi Granov and commissioned especially for Koto's ARTFX+ X-Men statue series! Wearing his iconic helmet, Magneto stands with one are outstretched, his powerful physique ready for action. Magneto stands nearly 8" tall in 1/10-scale. (STK692392) **Available Now!** (6600/MK200) (C: 1-1-2) **NOTE:** Available only in the United States, U.S. Territories, Canada, and the U.K.
Statue..$59.99

O/A STAR WARS: THE FORCE AWAKENS – C-3PO & R2-D2 WITH BB-8 ARTFX+ STATUE

From Kotobukiya. Kotobukiya's lineup of amazing figures from *Star Wars: The Force Awakens* continues with fan favorites C-3PO, R2-D2, and BB-8! Artoo and Threepio are updated to reflect their appearance in the latest film. These 1/10-scale figures assemble easily and quickly with snap-fit assembly: no glue or painting required. Artoo and Threepio feature magnets in their feet for added stability on the included base, and even BB-8 includes a magnet to help keep him in place. Display alongside other *Star Wars: The Force Awakens* snap-together figure kits from Kotobukiya. (STK696490) **Available Now!** (6600/SW114) (C: 1-1-2) **NOTE:** Available only in the United States, U.S. Territories, Canada, and Mexico.
Statue..$109.99

O/A STAR WARS: THE FORCE AWAKENS– FIRST ORDER STORMTROOPER ARTFX+ STATUE

From Kotobukiya. Kotobukiya's lineup of First Order forces continues with the *Star Wars* First Order Stormtrooper ARTFX+ single pack! The First Order Stormtrooper stands at the ready, blaster in hand. These 1/10-scale figures assemble easily and quickly with snap-fit assembly: no glue or painting required! The First Order Stormtrooper features magnets in the armored feet for added stability on the included base. Display alongside other *Star Wars: The Force Awakens* snap-together figure kits from Kotobukiya! (STK696491) **Available Now!** (6600/SW113) (C: 1-1-2) **NOTE:** Available only in the United States, U.S. Territories, Canada, and Mexico.
Statue..$54.99

O/A TEKKEN: LUCKY CHLOE BISHOUJO STATUE

From Kotobukiya. Kotobukiya returns to the *Tekken* series for their next release in their popular Bishoujo line with relative newcomer Lucky Chloe! Chloe looks amazing in her pink and black outfit with pink boots, thigh-high stockings, cat tail, and signature cat paw sleeves, and stands over 8" tall in 1/7-scale! Based on a new character illustration by Shunya Yamashita, you can display Chloe along with the other beautiful Bishoujo character statues from the *Tekken* series! (STK696492) **Available Now!** (6600/SV144) (C: 1-1-2) **NOTE:** Available only in the United States, U.S. Territories, Canada, and Mexico.
Statue..$69.99

O/A STAR WARS: THE FORCE AWAKENS – CAPTAIN PHASMA ARTFX+ STATUE

From Kotobukiya. New *Star Wars* movies are coming, and Kotobukiya is continuing their proud tradition of snap-together figure kits based on popular *Star Wars* heroes and villains. Captain Phasma is ready for battle in her reflective armor and weapons at the ready. Display Captain Phasma in your choice of two poses with the included optional arm parts. Includes magnets in the feet for extra stability on the included display base. (STK694421) **Available Now!** (6600/SW108) (C: 1-1-2) **NOTE:** Available only in the United States, Canada, and U.S. Territories.
Statue..$69.99

O/A TOUKEN RANBU: DAIICHIBUTAI RUBBER STRAPS

From Kotobukiya. Kotobukiya's popular *Rubber Strap* series designed and illustrated by Sakurai is finally making its way overseas! This recent lineup is in collaboration with *Touken Ranbu*, a free-to-play collectible card game developed by Nitroplus and DMM Games (currently only available in Japan). Each mystery box contains one Rubber Strap that can be used as not only a cellphone strap, but as an accessory. The "strap" part may be detached, allowing fans to use the charm creatively as decoration. The first lineup for the *Touken Ranbu Rubber Straps* includes 8 characters. Blind mystery box packaging. (STL002350) **Available Now!** (6600/GZ712) (C: 1-1-2) **NOTE:** Available only in the United States, Canada, and U.S. Territories.
Rubber Strap..$4.99

O/A STAR WARS: DARTH VADER LIGHTSABER CHOPSTICKS

From Kotobukiya. Kotobukiya's stellar lineup of chopsticks based on the weapon of the Jedi continues with the *Darth Vader* and *Yoda* Lightsaber Chopsticks! Lightsaber chopsticks are fun to use on their own, and even better when used along with Kotobukiya's *Star Wars* themed Silicone Ice Trays, sandwich makers, and egg shaper kits for a full *Star Wars* dining experience. (STL002331) **Available Now!** (6600/GZ981) (C: 1-1-2) **NOTE:** Available only in the United States, U.S. Territories, Canada, and Mexico.
Chopsticks..$11.99

TREASURES

DRAGON BALL Z:
MAJIN BUU FIGUARTS ZERO EX

From Tamashii Nations. The FiguartsZERO EX line continues to impress with its newest addition, the much anticipated Majin Buu! Majin Buu appears with a classic twisted smile and the meticulous attention to detail made possible with the FiguartsZERO EX size of an impressive 12 inches. The paint application has been finished expertly to create a sense of slipperiness for added realism in recreating everyone's favorite villain. As with the other characters in the FiguartsZERO EX line-up, Majin Buu comes with a special display base. (STL038091) **Item has been previously solicited in *PREVIEWS Plus*.** Scheduled to ship in June 2017. (1832/BAN01842) (C: 1-1-2) **NOTE:** Available only in the United States, Canada, and U.S. Territories.

Figure $89.99

IKKI TOUSEN: UNCHOU KANU "RIBBON DOLL RED" PVC FIGURE

From Union Creative. Ikkitousen's Unchou Kanu is not only sexy but one great fighter as well. This incredible color variant figure of Kanu features her all wrapped up in red ribbons and sitting on top of a gift box while holding her legendary Green Dragon Crescent Blade! No collector of sultry figures can afford to miss this item, so treat yourself with this very nice gift from Union Creative! This non-scale figure stands approximately 10" tall. (STL037301) **Item has been previously solicited in *PREVIEWS Plus*.** (3145/4589642700159) (C: 1-1-2) **NOTE:** Available only in the United States, Canada, and U.S. Territories.

MATURE THEMES

PVC Figure $246.99

SAILOR MOON: TUXEDO MIRAGE MEMORIAL ORNAMENT CHOUETTE

From Tamashii Nations. One of the most memorable scenes fans will remember from the *Sailor Moon* series is the ending animation as Tuxedo Mirage plays and the music box spins in the moonlit window. The Tuxedo Mirage Memorial Ornament stands approximately 7 1/2" tall. The delicate Prince Endymion and Princess Serenity figures sit atop the main ornament box that plays two versions of the ending music. The LED feature allows the moon to changes phases just like in the anime. Set includes the base, two ornament figures (Prince Endymion and Princess Serenity), and interchangeable decoration plates (x3 sets). Requires 3 AA batteries sold separately. (STL036468) **Item has been previously solicited in *PREVIEWS Plus.*** (1832/BAN12863) (C: 1-1-2) **NOTE:** Available only in the United States, Canada, and U.S. Territories.

Statuette $89.99

STRIKE WITCHES 2: MINNA DIETLINDE WILCKE NENDOROID

From PHAT. The eleventh Nendoroid from the *Strike Witches* series is Commander Minna: the last character required to complete the 501st Joint Fighter Wing Nendoroid collection! She comes with three face plates including her standard expression, a confident combat expression and a gentle, carefree smiling expression. Her striker unit "Messerscharf Bf109 K4" is included and comes with both still 3-blade propellers as well as spinning propeller parts to display her flying. Other optional parts include her MG42 machine gun as well as a clipboard to keep her documents in order as commander. She also comes with both ear and tail parts to display her using her powers! (STL038856) **Item has been previously solicited in *PREVIEWS Plus.*** Scheduled to ship in July 2017. (6817/P57122) (C: 1-1-2) **NOTE:** Available only in the United States, Canada, and U.S. Territories.

Nendoroid.. $54.99

S.H.FIGUARTS ACTION FIGURE: PALE ORANGE DELUXE VERSION

From Tamashii Nations. A new deluxe set featuring a pale orange color version of the popular generic Woman action figure with a whole range of cool accessories! The highly posable figure includes 7 optional left hands, 10 optional right hands, a minibook, a laptop PC, a tablet PC, a model gun, a training sword, a pen, a smartphone, a flip phone, and a stand. Great for custom figures and drawing practice! The *Male* figure stands 6" tall and features a male body shape, while the *Female* figure stands 5 1/2" tall and features a female body shape. (STL037287) **Item has been previously solicited in *PREVIEWS Plus.*** Scheduled to ship in June 2017. (1832) (C: 1-1-2) **NOTE:** Available only in the United States, Canada, and U.S. Territories.

FEMALE (BAN12846)—Figure $54.99
MALE (BAN12845)—Figure.. $54.99

ANIME

OFFERED AGAIN

O/A AIKATSU: RAN SHIBUKI "WINTER UNIFORM" S.H.FIGUARTS

From Tamashii Nations. One! Two! Three! Go! The third member of the S.H.Figuarts *Aikatsu* line-up is here! Introducing the coolly stylish *Ran Shibuki* in her adorable winter uniform! Ran comes with tons of adorable accessories to help her on her way to becoming an idol. She also comes with special interchangeable hand parts that can be used to pose the three friends holding hands together. Accessories include 3 interchangeable face parts, 8 interchangeable hands, 2 pairs of special interchangeable hand parts for holding hands, school bag, 2 Aikatsu Phones, 4 mini Aikatsu! Cards, school ID, and display stand. Stands approximately 5 1/4" tall. (STL007879) **Available Now!** (1832/BAN04423) (C: 1-1-2) **NOTE:** Available only in the United States, Canada, and U.S. Territories.

Figure $46.99

AJIN DEMI-HUMAN: IZUMI SHIMOMURA & IBM 1/8-SCALE PVC FIGURE

From Good Smile. From the anime series *Ajin: Demi-Human* comes a 1/8-scale figure of Izumi Shimomura together with her IBM in a special set! The two figures come together to create an amazing presence and the unique color gradation that comes with 3D anime and cell-shading has been faithfully preserved with intricate paintwork. The shadowy color of the IBM specially has a touch of red added to further bring out the atmosphere of the series, and certain parts make use of a translucent material to capture the constant decay and regeneration of the IBM. Izumi Shimomura is posed with blood staining her clothes and an enraged look on her face after just being pieced through the stomach, a powerful scene that all comes together to recreate an amazing story and incredible atmosphere right in your figure collection! (STL038537) **Item has been previously solicited in *PREVIEWS Plus*.** (6817/G44296) (C: 1-1-2) **NOTE:** Available only in the United States, Canada, and U.S. Territories.

PVC Figure $228.99

AJIN DEMI HUMAN: AJIN "TAKAYUKI TAKEYA" POLYSTONE STATUE

From Good Smile. From the anime series *Ajin: Demi-Human* comes a polystone statue to join Good Smile Company's *Wonderful Hobby Selection* series of top-quality figures! Takayuki Takeya's unique interpretations of the Ajin make for a highly complex sculpt and have been captured through the combination of different materials on different parts of the figure: a mass produced product that can easily be called a work of art due to the incredible level of quality preserved in the figure. The figure stands over 16" tall and the most intricate of details have been faithfully preserved to capture the ominous atmosphere of the *Ajin: Demi Human* universe within the figure. The figure will be limited to 500 units worldwide, each engraved with a unique serial number. (STL038531) **Item has been previously solicited in *PREVIEWS Plus*.** (6817/G44297) (C: 1-1-2) **NOTE:** Available only in the United States, Canada, and U.S. Territories.

Statue.. $570.99

OFFERED AGAIN

O/A BERSERK: GUTS BLACK SWORDSMAN 1/6-SCALE PVC FIGURE

From Gecco. The Black Swordsman *Guts* is recreated as a huge 1/6-scale figure. The powerful stance captures the attitude of the character, his giant sword "Dragonslayer" resting on his shoulder. His freshly used sword, along with the slain bodies on the base below, create a tense atmosphere. There are 2 heads included, capturing both "glaring" and "sneering" portraits. The "Apostle Spawn" cruelly slain, litter the base — a far contrast to the adorable "Puck" and "Behelit" hiding inside the swordsman's pouch — helps express the world of *Berserk*. (STK685325) **Available Now!** (3241/GE91023) (C: 1-1-2) **NOTE:** Available only in the United States, Canada, and U.S. Territories.

PVC Figure $339.99

O/A A CERTAIN MAGICAL INDEX: INDEX "BUNNY OUTFIT" PVC FIGURE

From FREEing. From *A Certain Magical Index The Movie – The Miracle of Endymion Streaming* – comes a 1/4-scale figure of *Index* dressed up in a bunny girl outfit! The net stockings make use of actual material for a more realistic appearance, and the figure itself is filled with highlights that fans are sure to enjoy! The outfit is quite a change from her normal look, so be sure to take a close look at her from all sorts of different angles; there is no doubt that you will be charmed by her newfound choice of wardrobe! (STL003889) **Available Now!** (6817/4571245295996) (C: 1-1-2) **NOTE:** Available only in the United States, Canada, and U.S. Territories.

PVC Figure $228.99

ARPEGGIO OF BLUE STEEL: ARS NOVA: TAKAO FIGMA

From MAX Factory. From the anime series *Arpeggio of Blue Steel – Ars Nova – Cadenza* comes a figma of the heavy cruiser Takao's mental model! Using the smooth yet posable joints of figma, you can act out a variety of different scenes. She comes with three face plates including a fearless smiling face, a skeptical expression and an embarrassed face. Optional parts include her glasses, data rings, the Gunzou hug pillow that featured in the anime series as well as a teacup and saucer. An alternate skirt part is included which allows you to pose her sitting down. An articulated figma stand is included, which allows various poses to be taken. (STL037720) **Item has been previously solicited in *PREVIEWS Plus*.** (6817/M06469) (C: 1-1-2) **NOTE:** Available only in the United States, Canada, and U.S. Territories.

Figma..$97.99

ARPEGGIO OF BLUE STEEL: KONGOU "BUNNY OUTFIT" 1/4-SCALE PVC FIGURE

From FREEing. From the anime series *Arpeggio of Blue Steel – Ars Nova – Cadenza* comes a 1/4-scale figure of the Fleet of Fog Battleship Kongou's Mental Model in bunny girl style! She has been posed in a sexy pose with a composed and elegant expression on her face that captures her personality for fans to enjoy in their collection! (STL038553) **Item has been previously solicited in *PREVIEWS Plus*.** (6817/F29690) (C: 1-1-2) **NOTE:** Available only in the United States, Canada, and U.S. Territories.

PVC Figure..................................$262.99

CODE GEASS: LELOUCH OF THE REBELLION R2: LELOUCH & SUZAKU GEM SERIES PVC FIG SET

From Megahouse. What better way to mark the 10th anniversary of Code Geass than with a re-issue of the G.E.M. Series figures of Lelouch and Suzaku as seen in *Code Geass: Lelouch of the Rebellion R2*? Beautifully sculpted in majestic poses, these 1/8th scale non-articulated figures from Megahouse stand at sround 9 5/8" tall and come each with four different facial expressions. (STL036969) **Item has been previously solicited in *PREVIEWS Plus*.** Scheduled to ship in July 2017. (1903/4535123822469) (C: 1-1-2) **NOTE:** Available only in the United States, Canada, and U.S. Territories.

PVC Figure..$431.99

CODE GEASS: LELOUCH OF THE REBELLION R2: LELOUCH GEM SERIES PVC FIGURE

From Megahouse. What better way to mark the 10th anniversary of *Code Geass* than with a re-issue of the G.E.M. Series figure of Lelouch as seen in *Code Geass: Lelouch of the Rebellion R2*? Beautifully sculpted in a majestic pose, the 1/8-scale non-articulated figure from Megahouse stands at 9 5/8" tall and comes with four different facial expressions. (STL036966) **Item has been previously solicited in *PREVIEWS Plus*.** Scheduled to ship in July 2017. (1903/4535123822476) (C: 1-1-2) **NOTE:** Available only in the United States, Canada, and U.S. Territories.

PVC Figure..$209.99

CODE GEASS: LELOUCH OF THE REBELLION R2: SUZAKU GEM SERIES PVC FIGURE

From Megahouse. What better way to mark the 10th anniversary of Code Geass than with a re-issue of the G.E.M. Series figure of Suzaku as seen in *Code Geass: Lelouch of the Rebellion R2*? Beautifully sculpted in a majestic pose, the 1/8th scale non-articulated figure from Megahouse stands at 9 5/8" tall and comes with four different facial expressions. (STL036968) **Item has been previously solicited in *PREVIEWS Plus*.** Scheduled to ship in July 2017. (1903/4535123822483) (C: 1-1-2) **NOTE:** Available only in the United States, Canada, and U.S. Territories.

PVC Figure..$219.99

OFFERED AGAIN

O/A CUTIE HONEY: INFINITE PREMIUM ORIGINAL COLOR 1/6-SCALE PVC FIGURE

For more information on this item and a copy of the ***PREVIEWS*** Adult supplement, ask your local comic shop. (STL003600) **Available Now!** (6817/4560321853724) (C: 1-1-2)
NOTE: Available only within the United States and U.S. Territories.
ADULT MATERIAL
PVC Figure $155.99

GARGANTIA ON THE VERDUROUS PLANET: PLAMAX SG-03 K6821 MODEL KIT

From Max Factory. From the anime series *Gargantia on the Verdurous Planet* comes a special PLAMAX model kit based on the "K6821 Chamber" mecha from the series. This mecha based on Chamber's design is known as the "Machine Caliber Avalon Guard," and features an original color scheme devised by the mechanical designer for the series: Makoto Ishiwata. This is a snap-kit model that can be put together without glue. Jointed areas make use of polycaps allowing for the final product to be moved around. A figure of the pilot is included in the same scale and various markings and certain sections of coloring are included as water application decals. (STL038163) **Item has been previously solicited in *PREVIEWS Plus*.** Scheduled to ship in May 2017. (6817/M01042) (C: 1-1-2) **NOTE:** Available only in the United States, Canada, and U.S. Territories.
Model Kit $124.99

GPX NC CYBER FORMULA: ASURADA VARIABLE ACTION FIGURE METALLIC VERSION

From Megahouse. From the popular *Cyber Formula Collection (CFC)* series, Megahouse presents a metallic edition of the Aero Asurada GSX limited model! Fins and Doors are articulated so you can see the amazing detail inside! (STL036963) **Item has been previously solicited in *PREVIEWS Plus*.** Scheduled to ship in April 2017. (1903/4535123822384) (C: 1-1-2) **NOTE:** Available only in the United States, Canada, and U.S. Territories.
Figure $139.99

OFFERED AGAIN

O/A IRREGULAR MAGIC HIGH SCHOOL: MIYUKI SHIBA 1/8-SCALE PVC FIGURE

From Broccoli. This exquisite figure of the star of the light novel/anime stands approximately 8 1/2" tall and comes with interchangeable arm parts that allow her to be displayed without the dress she holds. (STK692236) **Available Now!** (3145/4510417312550) (C: 1-1-2) **NOTE:** Available only in the United States, Canada, and U.S. Territories.
MATURE THEMES
PVC Figure $140.99

GUYVER: THE BIOBOOSTED ARMOR: GUYVER III FIGMA

From MAX Factory. From the manga *Guyver: The Bioboosted Armor* comes a figma of the bio-boosted armor used by the leader of the Zeus Thunderbolt, Agito Makishima: Guyver III! The chest area can be opened and closed, and careful thought has gone into the articulation allowing for various action poses. A number of different hand parts, his dual High Frequency Wave-Vibration Swords, Unit G and alternate folded arm parts are all included. An alternate chest part is included to pose him the Pressure Cannon gravity attack. An articulated figma stand is included, allowing various poses to be taken. (STL038812) **Item has been previously solicited in *PREVIEWS Plus*.** Scheduled to ship in August 2017. (6817/M06470) (C: 1-1-2) **NOTE:** Available only in the United States, Canada, and U.S. Territories.
Figure $88.99

HIGH SCHOOL DXD BORN: KONEKO TOJO 1/7-SCALE RESIN CAST FIGURE

From Pulchra. From the anime series *High School DxD BorN* comes this great 1/7-scale statue of Koneko Tojo. She stands approximately 7" tall and is made of high-quality resin. (STL036415) **Item has been previously solicited in *PREVIEWS Plus*.** Scheduled to ship in February 2017. (3145/4571498440556) (C: 1-1-2) **NOTE:** Available only in the United States, Canada, and U.S. Territories.
MATURE THEMES
PVC Figure $172.99

IA ARIA ON THE PLANETES: ONE 1/8-SCALE PVC FIGURE

From Aquamarine. The *VOCALOID3* library *IA – Aria On The Planetes* – boasts a clear voice and high singing ability and was previously made into a figure, and now to follow on from it comes a scale figure of the character seen as IA's younger sister: ONE! This figure has been sculpted based on the original illustration by Aka Akasaka and is designed to look great displayed together with the previously released *IA – Aria On The Planetes* – ver.1.5. Her orange theme is brought out in her vivid outfit and her mysterious blue eyes have been captured just as they were in the original illustration. She is posed as if gently floating in the air, and is ready to drift into your collection! (STL039183) **Item has been previously solicited in *PREVIEWS Plus*.** Scheduled to ship in July 2017. (6817/AQ65044) (C: 1-1-2) **NOTE:** Available only in the United States, Canada, and U.S. Territories.
PVC Figure $149.99

KABANERI OF THE IRON FORTRESS: MUMEI EHARA PVC FIGURE

From Wit Studio. From anime series *Kabaneri of the Iron Fortress* comes this adorable figure of Kabaneri Mumei. This figure is based on an illustration by animation character designer, Yasuyuki Ehara. Standing about 8 inches tall, this non-scale Mumei shows off her trademark scar and sits atop a decorative stool with a gear motif for a truly steampunk feel. (STL039200) **Item has been previously solicited in *PREVIEWS Plus.*** Scheduled to ship in August 2017. (3145/4589998400826) (C: 1-1-2) **NOTE:** Available only in the United States, Canada, and U.S. Territories.
Nendoroid..$168.99

KOINAKA: DE HATSUKOI X NAKADASHI MIO NONOHARA 1/6-SCALE PVC FIGURE

For more information on this item and a copy of the ***PREVIEWS*** Adult supplement, ask your local comic shop. (STL037706) **Item has been previously solicited in *PREVIEWS Plus.*** Scheduled to ship in June 2017. (3145/4571467860514) (C: 1-1-2) **NOTE:** Available only within the United States and U.S. Territories.
ADULT MATERIAL
PVC Figure..$217.99

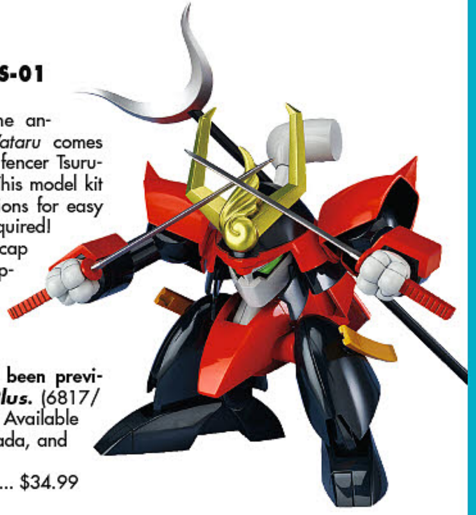

MASHIN HERO WATARU: SENJINMARU PLAMAX MS-01 PLASTIC MODEL KIT

From MAX Factory. From the anime series *Mashin Hero Wataru* comes the Mashin piloted by master fencer Tsurugibe Shibaraku: Senjinmaru! This model kit makes use of snap-fit connections for easy assembly So no glue is required! Joints makes use of a poly-cap connection for articulation. Gripping hands and hands holding swords are included. Foil stickers are included to represent the coloring of certain areas. (STL036760) **Item has been previously solicited in *PREVIEWS Plus.*** (6817/M01039) (C: 1-1-2) **NOTE:** Available only in the United States, Canada, and U.S. Territories.
Model Kit................................ $34.99

KILL LA KILL: RYUKO MATOI "BUNNY VERSION" 1/4-SCALE PVC FIGURE

From FREEing. From the anime series *KILL la KILL* comes a 1/4-scale figure of the delinquent Honnoji Academy transfer student – Ryuko Matoi dressed up in a bunny girl outfit! The outfit brings out a different kind of charm to Ryuko compared to how she normally looks when wearing Senketsu but it's a charm that fans are sure to welcome in their collection! This bashful Ryouko stands approximately 13" tall and features real net stockings and a base for display. (STL039177) **Item has been previously solicited in *PREVIEWS Plus.*** Scheduled to ship in July 2017. (6817/F29691) (C: 1-1-2) **NOTE:** Available only in the United States, Canada, and U.S. Territories.
PVC Figure....................................$262.99

K-ON!: YUI HIRASAWA 5TH-ANNIVERSARY EDITION PVC FIGURE

From Passage Trading. From the popular musical anime series *K-on* comes this 5th anniversay figure of guitarist Yui Hirasawa! Dressed in her outfit from the closing credits, this 4" tall Yui-chan is scultped from PVC and sits atop a commemorative base that interlocks with the other figures in the series to form a flower! She includes an alternate arm piece to pose her with her arm outstretched or holding her guitar. (STL036470) **Item has been previously solicited in *PREVIEWS Plus.*** (3145/4573451870226) (C: 1-1-2) **NOTE:** Available only in the United States, Canada, and U.S. Territories.
MATURE THEMES
PVC Figure..$141.99

MENSHDGE TECHNICAL STATUE NO. 34: DAYS: HISAHITO MIZUKI PVC FIGURE

From Union Creative. From the popular anime series *Days* comes this PVC figure of "Monster" Hisahito Mizuki! Mizuki-kun stands approximately 10 inches tall and comes with a sleek triangular base for display. Add him to your team today! (STL038477) **Item has been previously solicited in *PREVIEWS Plus.*** Scheduled to ship in June 2017. (3145/4562192559583) (C: 1-1-2) **NOTE:** Available only in the United States, Canada, and U.S. Territories.
MATURE THEMES
PVC Statue $199.99

MENSHDGE TECHNICAL STATUE NO. 35: DAYS: ATSUSHI KIMISHITA PVC FIGURE

From Union Creative. From the popular anime series *Days* comes this PVC figure of Bad Boy Kimishita Atsushi! Atsushi-kun stands approximately 10" tall and comes with a sleek triangular base for display. Add him to your team today! (STL038479) **Item has been previously solicited in *PREVIEWS Plus.*** Scheduled to ship in June 2017. (3145/4562192559590) (C: 1-1-2) **NOTE:** Available only in the United States, Canada, and U.S. Territories.
MATURE THEMES
PVC Statue $199.99

SENRAN KAGURA NWGB: RYOUNA "SUHADA SAILOR" 1/10-SCALE PVC FIGURE
For more information on this item and a copy of the *PREVIEWS* Adult supplement, ask your local comic shop. (STL039031) **Item has been previously solicited in *PREVIEWS Plus.*** Scheduled to ship in June 2017. (3145/4589562630055) (C: 1-1-2) **NOTE:** Available only within the United States and U.S. Territories.
ADULT MATERIAL
PVC Figure $140.99

SENRAN KAGURA NWGB: YOMI "SUHADA JERSEY" 1/10-SCALE PVC FIGURE
For more information on this item and a copy of the *PREVIEWS* Adult supplement, ask your local comic shop. (STL039029) **Item has been previously solicited in *PREVIEWS Plus.*** Scheduled to ship in June 2017. (3145/4589562630031) (C: 1-1-2) **NOTE:** Available only within the United States and U.S. Territories.
ADULT MATERIAL
PVC Figure $140.99

SENRAN KAGURA NWGB: YUMI "WEDDING LINGERIE" 1/6-SCALE PVC FIGURE
For more information on this item and a copy of the *PREVIEWS* Adult supplement, ask your local comic shop. (STL039028) **Item has been previously solicited in *PREVIEWS Plus.*** Scheduled to ship in May 2017. (3145/4589562630017) (C: 1-1-2) **NOTE:** Available only within the United States and U.S. Territories.
ADULT MATERIAL
PVC Figure $249.99

SHINKYOKU NO GRIMOIRE: LINDBLOOM "BONDAGE" 1/6-SCALE PVC FIGURE
For more information on this item and a copy of the *PREVIEWS* Adult supplement, ask your local comic shop. (STL036272) **Item has been previously solicited in *PREVIEWS Plus.*** Scheduled to ship in May 2017. (3145/4571467860446) (C: 1-1-2) **NOTE:** Available only within the United States and U.S. Territories.
ADULT MATERIAL
PVC Figure $250.99

WALKURE ROMANZE: AKANE RYUZOJI "AKAZONAE" 1/6-SCALE PVC FIGURE
For more information on this item and a copy of the *PREVIEWS* Adult supplement, ask your local comic shop. (STL036414) **Item has been previously solicited in *PREVIEWS Plus.*** Scheduled to ship in April 2017. (3145/4571382170750) (C: 1-1-2) **NOTE:** Available only within the United States and U.S. Territories.
ADULT MATERIAL
PVC Figure $199.99

OFFERED AGAIN

O/A WALKURE ROMANZE: CELIA "BIKINI" 1/6-SCALE PVC FIGURE
For more information on this item and a copy of the *PREVIEWS* Adult supplement, ask your local comic shop. (STK692280) **Available Now!** (3145/4546431485871) (C: 1-1-2) **NOTE:** Available only within the United States and U.S. Territories.
ADULT MATERIAL
PVC Figure $208.99

WALKURE ROMANZE: CELIA AINTREE "BLACK CAT" 1/4.5-SCALE PVC FIGURE
For more information on this item and a copy of the *PREVIEWS* Adult supplement, ask your local comic shop. (STL038080) **Item has been previously solicited in *PREVIEWS Plus.*** Scheduled to ship in May 2017. (6817/OR85387) (C: 1-1-2) **NOTE:** Available only within the United States and U.S. Territories.
ADULT MATERIAL
Figure $307.99

WALKURE ROMANZE: RE-TELL: AYAKO HIIRAGI 1/6-SCALE PVC FIGURE
For more information on this item and a copy of the *PREVIEWS* Adult supplement, ask your local comic shop. (STL039026) **Item has been previously solicited in *PREVIEWS Plus.*** Scheduled to ship in September 2017. (3145/4582261372165) (C: 1-1-2) **NOTE:** Available only within the United States and U.S. Territories.
ADULT MATERIAL
PVC Figure $272.99

NO GAME NO LIFE: JIBRIL 1/7-SCALE PVC FIGURE
From PHAT. From the anime series *No Game No Life* comes a 1/7-scale figure of the youngest and strongest of the Flügel: Jibril! Just like the previously released figure of Shiro, Jibril has been sculpted and painted with close attention to the creative style and use of color in the original illustration, creating a figure bursting with color and details for fans to enjoy in their collection. In addition a chibi figure of Shiro is also included to accompany her, and she also comes with an alternate expression based on her time in the Great War. Simply choose the Jibril you prefer! (STL038012) **Item has been previously solicited in *PREVIEWS Plus.*** Scheduled to ship in July 2017. (6817/P57499) (C: 1-1-2) **NOTE:** Available only in the United States, Canada, and U.S. Territories.
PVC Figure $209.99

TO LOVE-RU DARKNESS: MIKAN YUUKI 1/6-SCALE PVC FIG
From MAX Factory. From the anime series *To Love-Ru Darkness* comes a 1/6th scale figure of the main character's slightly mischievous little sister: Mikan Yuuki! Just like the previous figures from the series, she has been sculpted wearing frilly lingerie with a wedding theme! Her cute lingerie makes use of a huge number of ribbons for an adorable appearance, and the creases and frills of the outfit have also been intricately sculpted onto the figure. Her hair has a lovely dynamic appearance which makes her look great even from the back! Be sure to add the jealous sister to your collection! (STL038010) **Item has been previously solicited in *PREVIEWS Plus.*** Scheduled to ship in October 2017. (6817/M04232) (C: 1-1-2) **NOTE:** Available only in the United States, Canada, and U.S. Territories.
PVC Figure $138.99

TO LOVE-RU DARKNESS: YUI KOTEGAWA "YUKATA" PVC FIGURE
From FREEing. From the popular series *To Love-Ru Darkness* comes a figure of the head of the school disciplinary committee: Yui Kotegawa! She has been sculpted wearing a yukata in the middle of a wardrobe malfunction that shows off her sexier side for fans to enjoy! No matter how much she tries to hide it she can't fully cover up her impressive bust! Be sure to display her with the other girls in the set as well as the upcoming Mikan Yuuki to fully recreate your *To-Love Ru* yukata harem! (STL038845) **Item has been previously solicited in *PREVIEWS Plus.*** Scheduled to ship in June 2017. (6817/F29670) (C: 1-1-2) **NOTE:** Available only in the United States, Canada, and U.S. Territories.
PVC Figure $133.99

ZATCH BELL: ZATCH & KIYOMARO GEM SERIES PVC FIGURE

From Megahouse. From popular anime series, *Zatch Bell*, come these figures of Kiyo Takamine and his mamodo, Zach Bell! Kiyo appears wearing his school uniform and stands about 7″ tall and Zatch is sculpted with his precious robot, the Vulcan 300! Don't miss the opportunity to add these figures to your collection! (STL036962) **Item has been previously solicited in *PREVIEWS Plus*.** Scheduled to ship in June 2017. (1903/4535123821967) (C: 1-1-2) **NOTE:** Available only in the United States, Canada, and U.S. Territories.

Figure $91.99

ATTACK ON TITAN

OFFERED AGAIN

O/A ATTACK ON TITAN: HANJI ZOE RAH FIGURE

From Medicom Toy. The squad leader from the Scouting Legion measures approximately 12″ tall and is recreated in all her hyperactive glory! In addition to generous articulation and detailed costume, her RAH (Real Action Hero) figure includes a sword and scabbard, two facial expressions, eyeglasses, goggles, and two knives! (STK671183) **Available Now!** (4239/4530956107066) (C: 1-1-2) **NOTE:** Available only in the United States, Canada, and U.S. Territories.

Real Action Hero $357.99

O/A ATTACK ON TITAN: LEVI RAH FIGURE

From Medicom Toy. From the anime *Attack on Titan* comes a stunning new figure of mankind's strongest soldier, *Levi*! The leader of the Survey Corps, Levi is recreated as an RAH (Real Action Hero) figure that stands 12″ tall and features sculpting by PERFECT-STUDIO, realistic fabric costuming (including his cloak of the Scouting Legion), and a RAH male body allowing for versatile posing options. He also comes with 3 facial expressions, Three Dimensional Maneuver Gear that accommodates swords, a movable stand, and — exclusive to the first shipment of figures — a bandanna, hood, and 2 dusters! (STK639710) **Available Now!** (4239/MEDRAH662) (C: 1-1-2) **NOTE:** Not available in Asia.

Real Action Hero $349.99

BATMAN VS. SUPERMAN

OFFERED AGAIN

O/A BATMAN V SUPERMAN: DAWN OF JUSTICE PLAY ARTS KAI: ARMORED BATMAN ACTION FIGURE

From Square-Enix. In the film *Batman v Superman: Dawn of Justice*, Bruce Wayne creates an armored suit, assembling the full might of mankind's technology, shoring up the strength of humanity against the might of the powers of the alien Superman. The hulking and heroic appearance of that suit has been recreated here as a Play Arts Kai action figure. We've carefully contrasted the hard metallic edges with flowing organic details of cloth-like texturing on the cape. Tiny nicks, scratches and weathering on the armor show Batman's battle scars. His eyes, painted with a pearlescent paint, look almost as if they are glowing. He is well-prepared, with accessories including a grenade launcher and various interchangeable hand pieces. Figure also includes display stand. (STL007348) **Available Now!** (1089) (C: 1-1-2) **NOTE:** Available only in the United States, Canada, and U.S. Territories.

Figure $149.99

O/A BATMAN V SUPERMAN: DAWN OF JUSTICE PLAY ARTS KAI: WONDER WOMAN ACTION FIGURE

From Square-Enix. In the same ranks as Batman and Superman, Wonder Woman is one of the Big Three of DC Comics, and she's the world's first and strongest female super hero. Combining both beauty and strength, this action figure based on *Batman v Superman: Dawn of Justice* is a powerful representation of Wonder Woman. Many dynamic action poses are possible thanks to the utilization of a flexible material for her hair and skirt. The careful paintwork on her face accentuates her dignified yet delicate facial features. Accessories include: her signature magic lasso; a sword that can be stowed on a loop in her belt; and her circular shield. The 9 3/4″ tall figure also includes display stand and interchangeable hand parts. (STL006893) **Available Now!** (1089) (C: 1-1-2) **NOTE:** Available only in the United States, Canada, and U.S. Territories.

Figure $149.99

CARDCAPTOR SAKURA

O/A CARDCAPTOR SAKURA: SAKURA KINOMOTO "SCHOOL UNIFORM" FIGMA

From Max Factory. From the masterpiece shoujo manga series *Cardcaptor Sakura* comes a figma of the main character *Sakura Kinomoto* wearing her school uniform! She comes with her standard face, a gentle smiling face and her famous scared expression. Her school bag is included to match her uniform, and an alternate font head part with a hat is also included. Sakura-chan's beloved skates are included together with alternate arm and leg parts wearing protective pads. Cerberus (Kero-chan) is also included! (STK687670) **Available Now!** (6817/4545784063873) (C: 1-1-2) **NOTE:** Available only in the United States, Canada, and U.S. Territories.

Figma $65.99

HYBRID METAL FIGURATION #046: THE DARK KNIGHT: THE JOKER ACTION FIGURE

From Hero Cross. HMF#046 Joker is a super villain unlike no other. Introduced in the spring of 1940, he is a criminal mastermind with a clown like smile. Some of his most well-known "accomplishments" will be the crippling of Batgirl and the murder of Jason Todd. His image as a vicious, calculating and psychopathic killer was perfectly portrayed in the *The Dark Knight*. His abilities include: high intelligence, skilled chemist, access to various gadgets, and experienced hand to hand combat. This Joker features 14 points of articulation, metal alloy construction body, 6 interchangeable hands, a bazooka, an automatic pistol and a knife. (STL038032) **Item has been previously solicited in *PREVIEWS Plus*.** (3381/HMF-046) (C: 1-1-2) **NOTE:** Available only in the United States, Canada, and U.S. Territories.
Action Figure $77.00

HYBRID METAL FIGURATION #310: THE DARK KNIGHT: GOTHAM CITY BATMAN & THE JOKER ACTION FIGURE 2-PACK

From Hero Cross. The HMF#310 Gotham City Boxset includes both HMF#026 Batman & HMF#046 Joker. HMF#026 Batman features a Light up Bat-Signal, Batarang, Grapnel Gun and Electric Gun, 2 Interchangeable faces: one with light up Bat-Sonar lenses, and 7 Interchangeable Hands. HMF#046 Joker features 6 exchangeable hands, 1 bazooka, 1 automatic pistol, and 1 knife. Collect them both to keep the rivalry alive! (STL038033) **Item has been previously solicited in *PREVIEWS Plus*.** (3381/HMF-310) (C: 1-1-2) **NOTE:** Available only in the United States, Canada, and U.S. Territories.
Action Figure $128.00

SPOTLIGHT ON

BATMAN VS. SUPERMAN HYBRID METAL FIGURATION FIGURES

From Hero Cross. The *Hybrid Metal Figuration* line of die-cast figures returns to North America thanks to HEROCROSS, and the line continues with three figures based on the blockbuster film *Batman v Superman: Dawn of Justice* — *Batman*, *Superman*, and *Wonder Woman!* Each metal die-cast figure stands 5" tall, comes with a display stand, accessories (Batarang and grapnel gun for Batman, sword and shield for Wonder Woman, LED-eyes for Superman), and sports 20 points of articulation. Plus, each figure comes with additional pieces that, when collected, will let you build your own Armored Batman figure! (STL037908) **Item has been previously solicited in *PREVIEWS Plus*.** Scheduled to ship in February 2017. (3381) (C: 1-1-2) **NOTE:** Available only in the United States, Canada, and U.S. Territories.

BATMAN (HMF #033) (HMF-033)—Action Figure $95.00
SUPERMAN (HMF #034) (HMF-034)—Action Figure $69.00
WONDER WOMAN (HMF #035) (HMF-035)—Action Figure $69.00

SPOTLIGHT ON

APEXPLORERS: SPACE ADAM 1/4-SCALE ACTION FIGURE

From Apexplorers. Adam is the very first self-replicated ape, with extremely high intelligence and rich emotions. To save his home, he is willing to challenge and resist the Ape-empire through a political power struggle. Specially created to celebrate its 10-year anniversary, this fine example of Adam is the first 1:4-scale figure from Winson Classic Creations, made in limited numbers. Heavy investment has been made to ensure the every detail is replicated, taking advantage of the larger scale of the figure. From his orange outer layer to the inner space decompression suit, every detail is meticulously replicated. Textures and appearances are true to origin, with parts such as space suit waist bag and functional buckle. Adam comes with alternate head and hand parts as well as a slew of other space acessories. (STL036519) **Item has been previously solicited in *PREVIEWS Plus*.** Scheduled to ship in June 2017. (3381) (C: 1-1-2) **NOTE:** Not available in China or Hong Kong,
COLOR VERSION—Action Figure ....PI
SPECIAL EDITION (4897058784022)—Action Figure ....PI

HITOHATAUSAGI VINYL COLLECTOR DOLL

From Medicom Toy. For the 30th anniversary of Kiyoshiro Imawano's debut, comes this commemorative Hitohata Usagi! Hitohata stands about 10 inches tall and is made from PVC. (STL036542) **Item has been previously solicited in *PREVIEWS Plus*.** Scheduled to ship in June 2017. (4239/4530956212678) (C: 1-1-2) **NOTE:** Not available in Asia.
VCD..$182.99

LIVING LEGEND: MUAY THAI BUAKAW BANCHAMEK 1/4-SCALE POLYSTONE STATUE

From Apexplorers. This is not just a statue, it is the statue of the "Fighting Spirit" that made Buakaw Soul the face of Muay Thai today. This 1/4-scale polystone statue has a careful sculpt which took into account a multitude of photo and video references for a recognizable appearance. Fans will always be reminded to "Just Fight and Never Give Up." (STL038128) **Item has been previously solicited in *PREVIEWS Plus*.** Scheduled to ship in March 2017. (3381) (C: 1-1-2) **NOTE:** Not available in China or Hong Kong,
Action Figure ....PI

PRISON BATTLESHIP 3: KILA KUSHAN 1/4.5-SCALE PVC FIGURE

For more information on this item and a copy of the ***PREVIEWS*** Adult supplement, ask your local comic shop. (STL038876) **Item has been previously solicited in *PREVIEWS Plus*.** Scheduled to ship in July 2017. (3145/4546431486052) (C: 1-1-2) **NOTE:** Available only within the United States and U.S. Territories.
ADULT MATERIAL
PVC Figure $214.99

DIGIMON

NXEDGE STYLE: DIGIMON ADVENTURE: ALPHAMON FIGURE

From Tamashii Nations. The second release in the NXEDGE STYLE series! This Alphamon not only looks great next to the first release in the series, but also features all-original details designed by Kenji Watanabe. The 4" figure includes optional hands (L/R), Holy Sword Gradalpha, King Dragon Sword, stand, and effect part. (STL037299) **Item has been previously solicited in *PREVIEWS Plus.*** Scheduled to ship in June 2017. (1832/BAN12502) (C: 1-1-2) **NOTE:** Available only in the United States, Canada, and U.S. Territories.

Figure $32.99

DOCTOR WHO

OFFERED AGAIN

O/A DOCTOR WHO: THE ELEVENTH DOCTOR "SERIES 7" 1/6-SCALE FIGURE

From BIG Chief Studios. Energetic, flirtatious and by his own admission, "a mad man," the *Eleventh Doctor's* youthful looks masked an old and wise soul. This figure features a fully realized likeness of Matt Smith as the enigmatic Time Lord in his series 7 costume (with removable hairpiece and neck) and comes packed with numerous accessories including: removable and interchangeable fez; round-framed spectacles; bow tie box; Magnograb Remote (Big Friendly Button), plus a light-up display base. Comes with 8 interchangeable hands and a display base with illuminating Gallifreyan symbol and stand. Stands 12" tall. (STK682389) **Available Now!** (1937/BCDW0051) (C: 1-1-2) **NOTE:** Available only in the United States and Canada.

Figure $239.99

O/A DOCTOR WHO: THE ELEVENTH DOCTOR'S TARDIS 1/6-SCALE DIORAMA

From BIG Chief Studios. A product of the advanced technology of the Time Lords of Gallifrey, the TARDIS (Time and Relative Dimension in Space) can transport its occupants to any point in time and any place in the universe. BIG Chief Studios are proud to announce a 1:6-Scale Diorama Environment of the *Eleventh Doctor's TARDIS.* Produced in sturdy, heavy weight polystone, the TARDIS has an internal illumination system, a light-up lantern, an opening door and interchangeable series 5 and 7 control room backdrops. The rooftop is removable to access the battery compartment. Measures approximately 20" tall by 10" wide. (STK682403) **Available Now!** (1937/BCDW0052) (C: 1-1-2) **NOTE:** Available only in the United States and Canada.

Diorama.. $359.99

O/A DOCTOR WHO: THE WEEPING ANGEL 1/6-SCALE POLYSTONE FIGURE

From BIG Chief Studios. As old as the universe, the *Weeping Angels* are the deadliest, most powerful, most malevolent life-form evolution has ever produced. Featuring three sets of interchangeable arms (Weeping, Grasping, and Attack) and two alternate heads (Weeping and Attack) to adopt multiple poses, the 1/6-scale figurine is cast from heavy polystone and comes complete with a mini diorama base. Purchase additional Weeping Angel figurines and link their bases together in a number of possible ways to create a larger display. Produced in a numbered limited edition, each figurine comes with a certificate of authenticity and is packed in a full color printed box. Stands 12" tall. (STK682392) **Available Now!** (1937/BCDW0044) (C: 1-1-2) **NOTE:** Available only in the United States and Canada.

Figure $199.99

DYNAMITE ACTION

O/A DYNAMITE ACTION NO-2: ROBOT GIRLS Z SPACE BARATTACK FIGURE

From Evolution Toy. Rising nearly 7" tall, this mighty mecha comes with a spear arm, a twist arm and an unpainted Pentagoras. (STL009501) **Available Now!** (3145/4582385572243) (C: 1-1-2) **NOTE:** Available only in the United States, Canada, and U.S. Territories.

Action Figure $189.99

O/A DYNAMITE ACTION NO-36: GETTER DRAGON FIGURE (COMIC VERSION)

From Evolution Toy. This detailed figure stands just over 6 1/2" tall and comes with magnetic joints, 3 sets of hands (gripped, opened, weapon-holding), 2 Getter tomahawks, 1 long tomahawk, 1 mach wing and 1 set of crossed arms. (STL009715) **Available Now!** (3145/4582385572274) (C: 1-1-2) **NOTE:** Available only in the United States, Canada, and U.S. Territories.

Action Figure $158.99

FATE/GRAND ORDER

FATE/GRAND ORDER: CASTER/ELIZABETH BATHORY "HALLOWEEN" PVC FIGURE

From FLARE. Based on the mobile game *Fate/Grand Order* comes this figure of Caster/Elizabeth Bathory in her Halloween costume as she appeared in the 2015 Halloween event! She wears a festive Halloween bustier and skirt, black knee-high socks, shoes with a pumpkin theme, and a large witch hat. This is one character ready for tricks and treats! Made of PVC, this figure stands 9 5/8" tall. (STL038287) **Item has been previously solicited in *PREVIEWS Plus*.** Scheduled to ship in August 2017. (3145/4589977240184) (C: 1-1-2) **NOTE:** Available only in the United States, Canada, and U.S. Territories.
PVC Figure $188.99

FATE/GRAND ORDER: SABER ARTURIA PENDRAGON WITH VARIABLE EXCALIBUR FIGURE

From Tamashii Nations. The Armor Plus series builds on know-how from S.H.Figuarts and FiguartsZERO to deliver high-quality female figures with wearable armor! *Fate/Grand Order's* Saber Arturia Pendragon features exquisite detail and posability, plus an all-original Variable Excalibur that transforms from armor into a giant sword. The 140mm figure includes 3 expression parts, the Excalibur, a translucent Excalibur, 3 pairs of optional hands (L/R), 1 combined hands part, crown, shoulder armor, breastplate, L/R gauntlets, waistcloth, skirt, two types of cape attachments (L/R), waist armor (x2), design part for sword, blade for sword (x2), blade tip parts (x2), grip, Tamashii Stage (x2), support arm (x2). (STL037282) **Item has been previously solicited in *PREVIEWS Plus*.** Scheduled to ship in June 2017. (1832/BAN12841) (C: 1-1-2) **NOTE:** Available only in the United States, Canada, and U.S. Territories.
Figure $117.99

FATE/EXTRA

OFFERED AGAIN

O/A FATE/EXTRA CCC: SABER BRIDE RAH

From MEDICOM. Saber models her gorgeously detailed wedding gown as a generously articulated figure that stands approximately 12" tall and comes with interchangeable face and hair parts, a bouquet of flowers, and sword. (STK693377) **Available Now!** (4239/4530956107400) (C: 1-1-2) **NOTE:** Not available in Asia.
Real Action Hero $389.99

FATE/EXTRA CCC: SABER BRIDE 1/8-SCALE PVC FIGURE

From Hobby Max. In the world of *Fate/Extra CCC*, Saber is the reincarnation of the Roman Emperor Nero, and one of her familiar outfits is that of the Bridal Gown of Bondage. In this outfit, the petite blond woman is often known as "Bride Saber," and this 1/8-scale figure depicts Saber in that gown. Made of PVC, Saber stands 6 5/8" tall. (STL036195) **Item has been previously solicited in *PREVIEWS Plus*.** Scheduled to ship in October 2017. (3145/4573451870202) (C: 1-1-2) **NOTE:** Available only in the United States, Canada, and U.S. Territories.
PVC Figure $185.99

FATE/EXTRA CCC: SABER BRIDE 1/8-SCALE SPECIAL EDITION PVC FIGURE

From Hobby Max. In the world of *Fate/Extra CCC*, Saber is the reincarnation of the Roman Emperor Nero, and one of her familiar outfits is that of the Bridal Gown of Bondage. In this outfit, the petite blond woman is often known as "Bride Saber," and this 1/8-scale figure depicts Saber in that gown. Made of PVC, Saber stands 6 5/8" tall. This special edition version includes a beatiful transparent cast base adorned with petals for display. (STL036207) **Item has been previously solicited in *PREVIEWS Plus*.** Scheduled to ship in October 2017. (3145/4573451870219) (C: 1-1-2) **NOTE:** Available only in the United States, Canada, and U.S. Territories.
PVC Figure $214.99

FINAL FANTASY

FEATURED ITEM

FINAL FANTASY VII REMAKE PLAY ARTS KAI ACTION FIGURES

From Square Enix. Square Enix brings back the key players of the hit game to vivid life as figures in the Play Arts KAI line! Classic characters are getting design updates in *Final Fantasy VII Remake* and each figure is packed with exacting detail, generous articulation, signature weapons and more! This fully articulated figures of *Cloud* and *Barret* feature their new, updated designs sculpted with impressive detail! Add them to your collection today! (STL038220) **Item has been previously solicited in *PREVIEWS Plus.*** Scheduled to ship in June 2017. (1089) (C: 1-1-2) **NOTE:** Available only in the United States, U.S. Territories, Canada, and the U.K.

BARRET—Figure..$149.99
CLOUD STRIFE—Figure..$149.99

SPOTLIGHT ON

FINAL FANTASY XV KINGSGLAIVE: PLAY ARTS KAI: NYX ULRIC ACTION FIGURE

From Square Enix. Featuring beautiful, state-of-the-art CG technology in all its glory, *Kingsglaive: Final Fantasy XV* goes beyond the game franchise to deliver a true action film experience. The magical kingdom of Lucis is home to the sacred Crystal, and the menacing empire of Niflheim is determined to steal it. King Regis of Lucis commands an elite force of soldiers called the Kingsglaive. Wielding their king's magic, Nyx and his fellow soldiers fight to protect Lucis. Saved by King Regis as a child, Nyx repays the debt by serving the Kingsglaive with distinction. His unique ability to wield the King's magic and his epic exploits in combat have earned him the moniker of "hero" among his peers. Figure includes display stand and interchangeable hand parts. (STL038225) **Item has been previously solicited in *PREVIEWS Plus.*** Scheduled to ship in August 2017. (1089) (C: 1-1-2) **NOTE:** Available only in the United States, Canada, and U.S. Territories.

Figure $149.99

GINTAMA

GINTAMA: SAKATA GINTOKI "SUIT" G.E.M. PVC FIGURE

From Megahouse. Everyone's favorite hero with naturally-wavy hair comes to life in this figure by megahouse! Gintoki shows his more sophisticated side in a suit and optional glasses as he sits on a commemorative base. Gin-san is sculpted at approximately 1/8-scale and is about 6" tall. Collect him today! (STL036964) **Item has been previously solicited in *PREVIEWS Plus.*** Scheduled to ship in June 2017. (1903/4535123822667) (C: 1-1-2) **NOTE:** Available only in the United States, Canada, and U.S. Territories.

PVC Figure $139.99

GIRLS UND PANZER

OFFERED AGAIN

O/A GIRLS UND PANZER: MIHO NISHIZUMI "YUKATA" 1/8-SCALE PVC FIGURE

From FREEing. From the popular anime series *Girls und Panzer* comes a figure of the Ankou Team captain *Miho Nishizumi* dressed up in a yukata. The yukata gives her a slightly more mature look compared to her normal school uniform and panzer suit — a look that fans are sure to enjoy! Yukari Akiyama: Yukata Version is also on her way to display beside Miho and bring a whole new charm to the *Girls und Panzer* world! (STL009183) **Available Now!** (6817/4571245296238) (C: 1-1-2) **NOTE:** Available only in the United States, Canada, and U.S. Territories.

PVC Figure $112.99

GODZILLA

O/A GODZILLA VINYL WARS: GIANT GODZILLA 2015 SOFUBI WAVE EX1

From MEDICOM Toy. Godzilla: Vinyl Wars is a collaboration between Japan's classic sofubi manufacturers and cutting-edge toy maker MEDICOM Toy. Each release in *GVW* is a reproduction of a classic Toho sofubi from the '60s through today, released legitimately for Western collectors for the first time ever. These hand-crafted, hand-painted figures inspired the designer toy movement, and will hold a place of high honor in your collection! (STK683758) **Available Now!** (4239/4530956532714) (C: 1-1-2) **NOTE:** Not available in Asia.

Sofubi $135.00

GUNDAM

GUNDAM IRON-BLOODED ORPHANS: HEKIJA 1/44-SCALE HG MODEL KIT

From Bandai Hobby. The Hekija from *Gundam: Iron Blooded Orphans* has arrived! Further gimmicks and weapons to be unveiled at a later date! Completed figure stands approximately 5" tall. (STL038094) **Item has been previously solicited in *PREVIEWS Plus*.** Scheduled to ship in February 2017. (1832/BAN215376) (C: 1-1-2) **NOTE:** Available only in the United States, Canada, and U.S. Territories.

Model Kit..$13.00

GUNDAM IRON-BLOODED ORPHANS: HELMWIGE LINKER 1/44-SCALE HG MODEL KIT

From Bandai Hobby. The Helmwige Linker from *Gundam: Iron Blooded Orphans* has arrived! Further gimmicks and weapons to be unveiled at a later date! Completed figure stands approximately 5" tall. (STL038099) **Item has been previously solicited in *PREVIEWS Plus*.** Scheduled to ship in February 2017. (1832/BAN212962) (C: 1-1-2) **NOTE:** Available only in the United States, Canada, and U.S. Territories.

Model Kit..$13.00

GUNDAM IRON-BLOODED ORPHANS: NEW GUNDAM FRAME SECOND SEASON 1/100-SCALE MODEL KIT

From Bandai Hobby. The appeal of the new *Gundam* Frame is comprehensively recreated in the imposing 1/100 series! The *Gundam* Frame's true form and mechanical authenticity is shown through the use of additional details specially designed for the 1/100 series. Actions from the anime, mobile suit movements and weapon gimmicks are recreated in a way that can only be realized in the 1/100 scale! More details to come! (STL038105) **Item has been previously solicited in *PREVIEWS Plus*.** Scheduled to ship in March 2017. (1832/BAN212964) (C: 1-1-2) **NOTE:** Available only in the United States, Canada, and U.S. Territories.

Model Kit..$36.00

GUNDAM IRON-BLOODED ORPHANS: NEW GUNDAM FRAME SECOND SEASON 1/144-SCALE MODEL KIT

From Bandai Hobby. A new *Gundam* Frame has arrived! Further gimmicks and weapons to be unveiled at a later date! (STL038100) **Item has been previously solicited in *PREVIEWS Plus*.** Scheduled to ship in March 2017. (1832/BAN212197) (C: 1-1-2) **NOTE:** Available only in the United States, Canada, and U.S. Territories.

Model Kit..$16.00

GUNDAM IRON-BLOODED ORHANS: NEW MS C SECOND SEASON 1/144-SCALE MODEL KIT

From Bandai Hobby. A new, large-scale Mobile suit has launched! Further gimmicks and weapons to be unveiled at a later date! (STL038101) **Item has been previously solicited in *PREVIEWS Plus*.** Scheduled to ship in March 2017. (1832/BAN212196) (C: 1-1-2) **NOTE:** Available only in the United States, Canada, and U.S. Territories.

Model Kit..$15.00

GUNDAM SD EX STANDARD 015: BANSHEE NORN DESTROY MODE MINI FIGURE

From Bandai Hobby. Unicorn Gundam 02: Banshee Norn of "Mobile Suit Gundam Unicorn" is being released as the 15th SD Gundam EX-Standard! With its stylish proportions and ease of assembly, this is a kit everyone will love! The runners and stickers are arranged by color to accurately recreate the model's color scheme. Add this to your SD collection and make sure to keep an eye out for more future models in the line up! More popular mobile suits are set to launch one after another. Set includes one Beam Magnum, revolving launcher, and one Armed armor DE. Runner x4. Foil seal x1. Instruction manual x1 (STL038120) **Item has been previously solicited in *PREVIEWS Plus*.** Scheduled to ship in March 2017. (1832/BAN215857) (C: 1-1-2) **NOTE:** Available only in the United States, Canada, and U.S. Territories.

Mini Figure..$6.50

HG IRON-BLOODED ORPHANS: GUNDAM MS OPTION SET 8 & SAU MOBILE WORKER 1/144-SCALE MODEL KIT

From Bandai Hobby. The highly versatile MS Option set 8 is now available! This set can be combined with Lupus and Graze-type Mobile suits! HG mobile suits are sold separately. Set includes small mace x2, Mattock, ice axe, shield, SAU mobile worker, open hand for Reginlaze frame (left and right) x1 ea, and joint part x3. Runner x4. Instruction manual (STL038103) **Item has been previously solicited in *PREVIEWS Plus*.** Scheduled to ship in March 2017. (1832/BAN212965) (C: 1-1-2) **NOTE:** Available only in the United States, Canada, and U.S. Territories.
Model Kit Accesory $6.00

HG BUILD FIGHTERS: PAPA'GGUY 1/144-SCALE MODEL KIT

From Bandai Hobby. The gentle "Papa" is now a part of the Bear'Gguy family! The long-awaited PAPA has finally arrived in the cute Bear'Gguy and Petit'Gguy Gunpla world! He has a fashionable mustache and is so cute! He stands 5" tall when completed and has many accessory items too, like a cane and top hat! Papa's expressions can also be changed to "Unconcerned Papa" and "Angry Papa." Papa is part of the family too and pairs perfectly with Mama'Gguy and the ever popular Petit'Gguy. Set includes joint part, cane, top hat, and mustache. Runner x10. Foil sticker x2. Instruction manual x1. (STL038114) **Item has been previously solicited in *PREVIEWS Plus*.** Scheduled to ship in March 2017. (1832/BAN215631) (C: 1-1-2) **NOTE:** Available only in the United States, Canada, and U.S. Territories.
Model Kit.................................... $20.00

MOBILE SUIT GUNDAM: CHAR'S COUNTERATTACK: NU GUNDAM FORMANIA EX BUST

From Tamashii Nations. Six years after its original release, this is a new evolution of the FORMANIA series! A hyper-realistic bust of Nu-Gundam's torso and cockpit, sculpted and colored in exquisite detail. Illuminated with LEDs mounted on posable arms for displaying at different angles. The LEDs can also be replaced with footpads for pilots. The 180mm bust is made of ABS and diecast and includes shoulder parts (x2), pilot footpads (x2), a stand extension, support arms (x2), and LED lights (x2). (STL037286) **Item has been previously solicited in *PREVIEWS Plus*.** Scheduled to ship in June 2017. (1832/BAN12888) (C: 1-1-2) **NOTE:** Available only in the United States, Canada, and U.S. Territories.
Bust.. $199.99

HG BUILD FIGHTERS: GUNDAM BITTER SWEET BROWN PETIT'GGUY 1/144-SCALE MODEL KIT

From Bandai Hobby. Petit'Gguy's candy-loving friends are now available! Bittersweetbrown & Chocolate is a chocoholic! This tasty brown petit'gguy comes complete with a chocolate bar carefully recreated with a foil sticker you can use to recreate the texture of the wrapping paper! Set includes chocolate and display stand. Runner x4. Foil sticker x1. Instruction manual x1. (STL038116) **Item has been previously solicited in *PREVIEWS Plus*.** Scheduled to ship in March 2017. (1832/BAN214453) (C: 1-1-2) **NOTE:** Available only in the United States, Canada, and U.S. Territories.
Model Kit.................................... $7.00

HG BUILD FIGHTERS :GUNDAM SODA POP BLUE PETIT'GGUY 1/144-SCALE MODEL KIT

From Bandai Hobby. Petit'Gguy's candy-loving friends are now available! Sodapopblue is a Popsicle lover! This almost-transparent blue petit'gguy comes complete with a half-eaten Popsicle carefully recreated with a foil sticker so you can replicate the Popsicle stick! Set includes Popsicle and display stand. Runner x4. Foil sticker x1. Instruction manual x1. (STL038117) **Item has been previously solicited in *PREVIEWS Plus*.** Scheduled to ship in March 2017. (1832/BAN214452) (C: 1-1-2) **NOTE:** Available only in the United States, Canada, and U.S. Territories.
Model Kit.................................... $7.00

MSGS GUNDAM: MG FREEDOM 2.0 & KIRA YAMATO MASTER GRADE VERSION FIGURE

From Bandai Hobby. Recreate scenes from the anime using Figure-rise Bust Lacus Clyne (not included). Comes with a display base specially designed for this set. Set includes AMA-M01 Lacerta beam saber x2, MA-M20 Lupus beam rifle, laminated anti-beam shield, clenched hang (left and right), open hand (left and right), weapon wielding hand [fist type] (left and right), display stand for Kira Yamato, and display stand for MG Freedom Gundam Ver 2.0). Runner x23. Tetron sticker x1. Dry Decal x1. Foil sticker x2. Plastic sticker x2. Instruction manual x1. (STL038118) **Item has been previously solicited in *PREVIEWS Plus*.** Scheduled to ship in March 2017. (1832/BAN216378) (C: 1-1-2) **NOTE:** Available only in the United States, Canada, and U.S. Territories.
Figure $63.00

HARRY POTTER

HARRY POTTER AND THE ORDER OF THE PHOENIX: ALBUS DUMBLEDORE 1/6-SCALE ACTION FIGURE

From Star Ace Toys. The Albus Dumbledore II collectible figure features a 1/6-scale body, approximately 12" tall with 30 points of articulation and a fully realized authentic likeness of Michael Gambon as Albus Dumbledore in the movie *Harry Potter and The Order of The Pheonix* with accurate facial expression and detailed skin texture. Each head sculpt is specially hand-painted, with rooted hair and sculpted beard. Albus comes with 5 pairs of interchangeable hands, a beautifully detailed cloth costume, accessories such as his glasses, the sword of Griffondor, and the Elder Wand. Albus comes with a figure stand with a waist clip as well as a great hall podium complete with 8 LED light-up candles to really set the mood! (STL038677) **Item has been previously solicited in *PREVIEWS Plus.*** (3220/SA0023) (C: 1-1-2) **NOTE:** Available only in the United States, Canada, and U.S. Territories.

Figure $259.00

HARRY POTTER AND THE SORCERER'S STONE: HARRY POTTER 1/6-SCALE ACTION FIGURE

From Star Ace. From the first *Harry Potter* film, *Harry Potter and the Sorcerer's Stone*, comes this stunning figure of Daniel Radcliffe as the Boy Who Lived! This 1/6-scale figure stands approximately 10 1/4" tall, features an authentic and detailed fully realized likeness of Harry Potter, accurate facial expression with detailed skin texture, and hand-painted head sculpt. The figure also comes with 5 interchangeable hand parts, a costume that recreates Harry's Hogwarts uniform (white shirt, striped House tie, black trousers, Gryffindor sweater and robes, and socks), glasses, Nimbus 2000 broomstick, wand, sorting hat, Hedwig the Owl, the Golden Snitch, and the Philosopher's Stone. Figure stand included. (STL038705) (3220/SA0001) (C: 1-1-2) **NOTE:** Available only in the United States, Canada, and U.S. Territories.

Figure $190.00

KANCOLLE

ASTERISK WAR: KIRIN TOUDOU 1/8-SCALE PVC FIGURE

From Aspire. From the anime series *The Asterisk War* comes a figure of Kirin Toudou, also known as "Lightning Blade Speed!" The 1/8-scale figure shows Kirin drawing her sword "Senbagiri" as if just about to dash into battle! Her long hairstyle with both sides tied up has been sculpted with a feeling of movement, which together with the twisted pose of the body and overall detail give the figure a dynamic appearance that looks ready to jump to life! The base of the figure features the Seidoukan Academy emblem to bring out the atmosphere of the show. Be sure to add her to your collection and pet her the head just like in the series! (STL037305) **Item has been previously solicited in *PREVIEWS Plus.*** (6817/AE98004) (C: 1-1-2) **NOTE:** Available only in the United States, Canada, and U.S. Territories.

PVC Figure $134.99

KANCOLLE: IOWA FIGMA

From Good Smile Company. From the popular browser game *Kantai Collection – Kan-Colle* – comes a figma of the *Iowa*-class USA battleship, *Iowa!* Using the smooth yet posable joints of figma, you can act out a variety of different scenes. Three face plates are included: A cheerful smile, a winking expression as well as a rather mischievous damaged expression. The ship parts on her back can be completely detached. Each of the cannons on her turrets are independently articulated. An articulated figma stand is included, which allows various poses to be taken. (STL036427) **Item has been previously solicited in *PREVIEWS Plus.*** Scheduled to ship in July 2017. (6817/M06467) (C: 1-1-2) **NOTE:** Available only in the United States, Canada, and U.S. Territories.

Figma.. $147.99

KANCOLLE: KISO NENDOROID

From Good Smile Company. From the popular browser game *Kantai Collection – KanColle –* comes a Nendoroid of the 5th *Kuma*-Class Light Cruiser: *Kiso!* This Nendoroid comes with interchangeable parts that allow you to almost completely recreate her normal version! She comes with a Christmas cake as a food accessory, and her normal ship parts make use of a Nendoroid joint and a flexible arm part, while the torpedo tubes on the Kai-II parts can be transformed to fire two loadouts with the included firing parts to show off her enhanced combat abilities! She comes with a valiant and a shouting expression for combat scenes and her sword can be displayed both drawn and sheathed allowing for all sorts of posing options! (STL037996) **Item has been previously solicited in *PREVIEWS Plus*.** Scheduled to ship in July 2017. (6817/G90269) (C: 1-1-2) **NOTE:** Available only in the United States, Canada, and U.S. Territories.

Nendoroid.................................. $68.99

KANCOLLE: NAKA KAI NI 1/8-SCALE PVC FIGURE

From Ques Q. Satisfy your craving for both idols and WWII Battleships with this lovely figure of the idol of *KanColle*, Naka Kai-Ni! Naka-chan strikes a pose in the middle of her performance, with her naval-style microphone held up as she sings for your fleet! She measures about 7 1/2" tall and includes an optional winking expression! (STL038121) **Item has been previously solicited in *PREVIEWS Plus*.** Scheduled to ship in August 2017. (3145/4560393841209) (C: 1-1-2) **NOTE:** Available only in the United States, Canada, and U.S. Territories.

PVC Figure $200.99

OFFERED AGAIN

O/A KANCOLLE: ATAGO 1/8-SCALE PVC FIGURE

From QuesQ. Based on the mobile game *Kancolle*, which reimagines the naval vessels of World War II as cute girls, this statue of the beautiful *Takao*-Class Heavy Cruiser *Atago* captures the feisty spirit of the vessel from the game as a PVC figure that stands just over 7 1/2" tall. (STK688849) **Available Now!** (3145/4560393841094) (C: 1-1-2) **NOTE:** Available only in the United States, Canada, and U.S. Territories.

PVC Figure $191.99

O/A KANCOLLE: KONGO 1/8-SCALE PVC FIGURE

From QuesQ. Kantai Collection is a Japanese free-to-play web browser game developed by Kadokawa Games. The game has developed into a much larger media franchise; various media including multiple manga series and light novels have been released, in addition to an officially licensed tabletop role-playing game. Measuring 3 1/2", this figure of the battleship *Kongo* spares none of the beauty or detail found in the battlecruiser of the popular browser game. (STK693094) **Available Now!** (3145/4560393841117) (C: 1-1-2) **NOTE:** Available only in the United States, Canada, and U.S. Territories.

PVC Figure $191.99

KANCOLLE: YUDACHI KAI-II NENDOROID

From Good Smile Company. From the popular browser game *Kantai Collection – KanColle –* comes a Nendoroid of the fourth *Shiratsuyu*-class destroyer in her upgraded form: *Yudachi Kai-II!* She comes with three face plates including her standard expression, a confident smile and a blushing smile that captures Yudachi's more innocent side. Yudachi-chan comes with a torpedo to hold in her hand as well as more torpedoes all with shark faces painted on to be displayed by her side or firing outward to recreate scenes from the game! Effect parts to display the torpedoes launching, shooting effect parts, and fiery effects are included, allowing for all sorts of different combat scenes and recreate the "Nightmare of Solomon" right in your Nendoroid collection! (STL036762) **Item has been previously solicited in *PREVIEWS Plus*.** (6817/G90270) (C: 1-1-2) **NOTE:** Available only in the United States, Canada, and U.S. Territories.

Nendoroid..$66.99

O/A KANCOLLE: TAIHO NENDOROID

From Good Smile Company. From the popular browser game *Kantai Collection ~KanColle~* comes a Nendoroid of the first *Taiho*-class aircraft carrier — *Taiho!* She comes with three expressions including an easy-to-use standard expression, a half-damaged expression and an attacking expression for combat scenes. Optional parts include a cartridge that can be held as well as set in both her crossbow and ship deck. She also includes three different state-of-the-art planes to fly by her side including the Ryusei, Reppu and Suisei planes for various different scenes. (STL015104) **Available Now!** (6817/G90048) (C: 1-1-2) **NOTE:** Available only in the United States, Canada, and U.S. Territories.

Nendoroid...$49.99

KUBRICKS & BEARBRICKS

OFFERED AGAIN

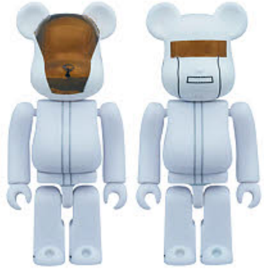

O/A DAFT PUNK: WHITE SUITS 100% BE@RBRICK 2-PACK

From MEDICOM Toy. The latest incarnations of Guy-Manuel de Homem-Christo and Thomas Bangalter, the electronic music duo known as Daft Punk, join the Be@rbrick line in 100% (2 3/4" tall) scale! (STK690825) **Available Now!** (4239/4530956533636) (C: 1-1-2) **NOTE:** Not available in Asia.

Bearbrick...PI

O/A GREMLINS: GIZMO MUVIEL BE@RBRICK

From MEDICOM Toy. Recreated in the beloved Be@rbrick form by Muveil, the star of the *Gremlins* films is available as a 100% (2 3/4" tall), 400% (11" tall) and 1000% (27 1/2" tall) scale figure! (STK690831) **Available Now!** (4239) (C: 1-1-2) **NOTE:** Not available in Asia.

100% SCALE
(4530956533650)—Bearbrick ....PI
400% SCALE
(4530956533667)—Bearbrick ....PI
1000% SCALE
(4530956533674)—Bearbrick ....PI

O/A WWE: THE UNDERTAKER 400% BE@RBRICK

From MEDICOM Toy. Enter the ring with the WWE legend as The Undertaker joins the Be@rbrick line with this 400% (11" tall) figure. (STL013152) **Available Now!** (4239/4530956537436) (C: 1-1-2) **NOTE:** Not available in Asia.

Bearbrick...PI

HITOHATUSAGI 100% BE@RBRICK

From Medicom Toy. For the 30th anniversary of Kiyoshiro Imawano's debut, comes this commemorative Hitohata Usagi Be@rbrick! Hitohata is 100% scale and stands approximately 3 inches tall. (STL036543) **Item has been previously solicited in *PREVIEWS Plus*.** Scheduled to ship in June 2017. (4239/4530956541839) (C: 1-1-2) **NOTE:** Not available in Asia.

Bearbrick..PI

LEGEND OF ZELDA

OFFERED AGAIN

O/A THE LEGEND OF ZELDA: LINK BETWEEN THE WORLDS: LINK FIGMA

From Good Smile Company. From the popular Nintendo 3DS game *The Legend of Zelda: A Link Between Worlds* comes a figma of *Link!* Using the smooth yet posable joints of figma, you can act out a variety of different scenes. He comes with both a confident smiling expression as well as a more serious glaring expression. His Master Sword and Hylian Shield are both included as optional parts. A sheet featuring the illustration of the wall merged Link is also included, along with an articulated figma stand. (STL002868) **Available Now!** (6817/4580416901024) (C: 1-1-2) **NOTE:** Not available in Korea.

Figma....................................$56.99

O/A THE LEGEND OF ZELDA: LINK BETWEEN THE WORLDS: LINK FIGMA DELUXE

From Good Smile Company. From the popular game *The Legend of Zelda: A Link Between Worlds* comes a figma of *Link!* Using the smooth yet posable joints of figma, you can act out a variety of different scenes. He comes with both a confident smiling expression as well as a more serious glaring expression. His Master Sword and Hylian Shield are both included as optional parts. The Deluxe Edition includes a Tornado Rod, Hookshot, Bomb and Baby Maiamai. Two popular items from the *Legend of Zelda* series are also included: a Rupee and a Pot. A sheet featuring the illustration of the wall merged Link is also included, along with an articulated figma stand. (STL002864) **Available Now!** (6817/4580416901031) (C: 1-1-2) **NOTE:** Not available in Korea.

Figma..$67.99

LOVE LIVE

O/A LOVE LIVE!: NOZOMI TOJO FIGMA

From Max Factory. From the anime series *LoveLive!* comes a figma of the brains of the u's group — *Nozomi Tojo!* Using the smooth yet posable joints of figma, you can act out a variety of different scenes. She comes with three expressions including a gentle smile, a cheerful singing expression as well as a mischievous expression. Her school bag and a video camera are included as optional parts. Tarot card parts from the series are also included to recreate her famous fortune telling scenes. She also comes with two glow sticks of her image color. An articulated figma stand is included. (STL003599) **Available Now!** (6817/4545784064122) (C: 1-1-2) **NOTE:** Available only in the United States, Canada, and U.S. Territories.

Figma....................................$65.99

O/A LOVE LIVE!: RIN HOSHIZORA FIGMA

From Max Factory. From the anime series *LoveLive!* comes a figma of the u's member who sets the mood, *Rin Hoshizora!* Using the smooth yet posable joints of figma, you can act out a variety of different scenes. Three expressions are included: a smiling expression, a winking expression and her famous excited expression! Optional parts include her school bag, the maracas she holds in the closing theme, as well as an alternate front head part to display her hairstyle when training. An articulated figma stand is included. (STK692898) **Available Now!** (6817/4545784063965) (C: 1-1-2) **NOTE:** Available only in the United States, Canada, and U.S. Territories.

Figma.................................... $65.99

LOVE LIVE! SUNSHINE!!: RIKO SAKURAUCHI NENDOROID

From Good Smile. From the anime series *LoveLive! Sunshine!!* comes a Nendoroid of the Aqours member Riko Sakurauchi wearing her outfit from the song *Aozora Jumping Heart!* She comes with two face plates including a calm and mature smiling expression as well as an embarrassed expression. A selection of different parts are also included which allow you to pose her in different dance poses from the opening theme of the anime series! Be sure to enjoy her together with the other members of Aqours! (STL039169) **Item has been previously solicited in *PREVIEWS Plus.*** Scheduled to ship in July 2017. (6817/G90286) (C: 1-1-2) **NOTE:** Available only in the United States, Canada, and U.S. Territories.

ANIME TIE-IN

Nendoroid........$41.99

DRIFTERS: NOBUNAGA ODA FIGURE

From Medicos. Nobunaga Oda from *Drifters* joins the Super Action Statue lineup from Medicos! He's about 7" tall and fully posable for maximum action, and he comes with six interchangeable hands and his rifle, as well as two facial expressions. (STL038151) **Item has been previously solicited in *PREVIEWS Plus.*** Scheduled to ship in June 2017. (6817/ME81201) (C: 1-1-2) **NOTE:** Available only in the United States, Canada, and U.S. Territories.

PVC Figure........$111.99

MANGA

AMAIRO ISLENAUTS: MASAKI GAILLARD 1/8-SCALE PVC FIGURE

From Passage Trading. From the Visual novel *Amairo*Islenauts* comes this figure of the lovely therianthope, Gaillard Masaki! This 1/8-scale cast-off figure of sleepy Masaki is sculpted from PVC and stands about 8 1/2" tall. (STL036763) **Item has been previously solicited in *PREVIEWS Plus.*** (3145/BR36402) (C: 1-1-2) **NOTE:** Available only in the United States, Canada, and U.S. Territories.

MATURE THEMES

PVC Figure........$156.99

BUNGO STRAY DOGS: OSAMU DAZAI 1/7-SCALE PVC FIGURE

From Good Smile! From the anime series *Bungo Stray Dogs* comes a figure of the Armed Detective Company member, Dazai Osamu! His coat flows around him. Made of PVC, Dazai Osamu stands 10 5/8" tall at 1/7-scale. (STL038145) (6817/KK18804) (C: 1-1-2) **NOTE:** Available only in the United States, Canada, and U.S. Territories.

PVC Figure........$209.99

DRIFTERS: TOYOSHISA SHIMAZU PVC FIGURE

From Good Smile. Leaping from the pages of the hit manga come the heroic, sword-wielding Toyoshisa Shimazu stands approximately 6" tall. (STL038146) (6817/ME81177) (C: 1-1-2) **NOTE:** Available only in the United States, Canada, and U.S. Territories.

PVC Figure........$99.99

IS THE ORDER A RABBIT?: CHINO 1/8-SCALE RESIN CAST FIGURE

From Pulchra. From the series *Is the Order a Rabbit?* comes this 1/8-scale figure of the granddaughter of the Rabbit House, Chino! Chino-chan is ready to perform in her adorable white bunny outfit with top hat and cane, plus, don't forget about her rabbit, Tippy! This figure is cast from resin, stands about 8 inches tall, and might be just what you ordered! (STL039196) **Item has been previously solicited in *PREVIEWS Plus.*** Scheduled to ship in March 2017. (3145/4571498440570) (C: 1-1-2) **NOTE:** Available only in the United States, Canada, and U.S. Territories.

PVC Figure $172.99

YU YU HAKUSHO: KURAMA PVC FIGURE

From Union Creative. Based on the popular anime *Yu Yu Hakusho* comes this figure of Kurama! Seated on the ground, in a relaxed pose, Kurama is the very portrait of calm and composure. Made of PVC, the seated Kurama stands 3 3/4" tall. (STL036065) **Item has been previously solicited in *PREVIEWS Plus.*** Scheduled to ship in August 2017. (3145/4562192559828) (C: 1-1-2) **NOTE:** Available only in the United States, Canada, and U.S. Territories.

PVC Figure $114.99

NINJA SLAYER: DARK NINJA ANIME FIGMA

From PHAT. From the anime series *Ninja Slayer: From Animation* comes a figma of Ninja Slayer's arch-enemy: the merciless Dark Ninja! A flexible plastic is used for important areas, allowing proportions to be kept without compromising posability. Hand parts to recreate his aisatsu, karate and various other poses are included as well as two alternate head parts: with his mask removed, revealing him as Fujio Katakura and a battle damaged version. His trademark weapon the enchanted sword "Beppin" can be displayed both drawn and sheathed and comes with a piece to recreate the scene after Ninja Slayer broke off the blade. Optional parts include a kunai dart as well as thowing effect parts for the kunai, as well as a mobile IRC device. (STL036419) **Item has been previously solicited in *PREVIEWS Plus.*** Scheduled to ship in July 2017. (6817/P57481) (C: 1-1-2) **NOTE:** Available only in the United States, Canada, and U.S. Territories.

Figure $92.99

YU YU HAKUSHO: YOUKO KURAMA PVC FIGURE

From Union Creative. From the anime *Yu Yu Hakusho* comes this figurine of the legendary thief, Yoko Kurama! His face framed by his beautiful silver hair, a faint smile crosses his face. Made of PVC, Yoko Kurama stands 4 7/8" tall. (STL036067) **Item has been previously solicited in *PREVIEWS Plus.*** Scheduled to ship in August 2017. (3145/4562192559835) (C: 1-1-2) **NOTE:** Available only in the United States, Canada, and U.S. Territories.

PVC Figure $127.99

OFFERED AGAIN

O/A TOYS ROCKA: SPACE PIRATE COBRA "BEFORE SURGERY" FIGURE

From Union Creative. The pre-surgery version of the renowned space pirate stands just over 5" tall with generous articulation, deformed styling, replacement hands, an artificial arm, a Python 77 Magnum, and a display stand. (STK697564) **Available Now!** (3145/4562192557152) (C: 1-1-2) **NOTE:** Available only in the United States, Canada, and U.S. Territories.

Figure $68.99

SPOTLIGHT ON

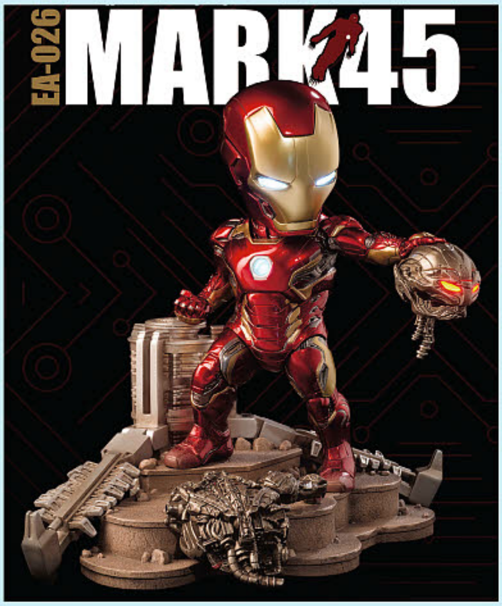

AVENGERS AGE OF ULTRON: EGG ATTACK ACTION 026: IRON MAN MK45 BATTLE STATUE

From Beast Kingdom. Beast Kingdom is proud to present the latest product in the Egg Attack action figure series: approximately 8" (21cm) tall, the figure's pose is inspired by Iron Man Mark XLV (MK45)'s power pose in *Avengers: Age of Ultron*. In addition to recreating the base where the fight scene took place, the figure is set in a classic pose, with the head of an Ultron soldier in hand and various light-up functions. The detailed coloring techniques allow a true-to-film interpretation of MK45's glossy armor, offering unbeatable quality and substance for this MK45 action figure. (STL037161) **Item has been previously solicited in *PREVIEWS Plus.*** Scheduled to ship in March 2017. (3389/EAA-26) (C: 1-1-2) **NOTE:** Available only in the United States, Canada, and U.S. Territories.

Action Figure $200.00

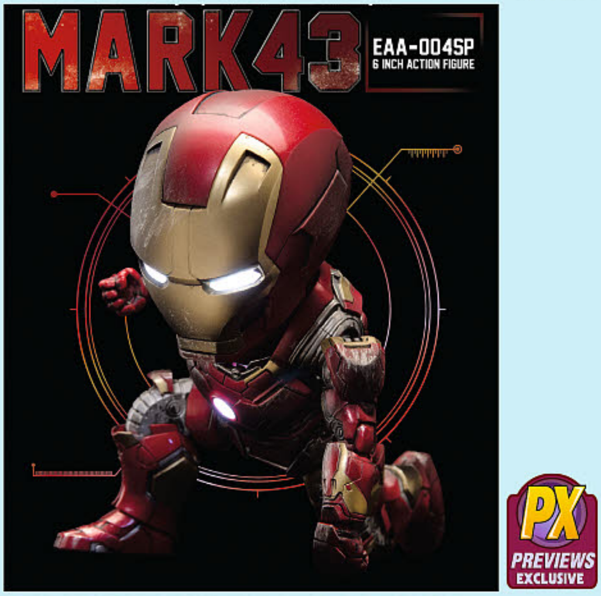

AVENGERS AGE OF ULTRON: EGG ATTACK ACTION 04SP: IRON MAN MK43 BATTLE DAMAGE FIGURE

From Beast Kingdom. **A *PREVIEWS* Exclusive!** The super popular Egg Attack Action MK43 Battle Damage Limited Edition not only preserves the original lines of MK43, its unique matt coating treatment portrays scratching and dust effect on the armor to simulate the vestige of gunpowder after being a fierce gun battle. In addition, the cracked armor effect of the battle damage edition is complemented by a unique flame effect accessory to authentically mimic the appearance of Iron Man in the *Age of Ultron*. Unlike the metallic color of the conventional luxury armor suit, the MK43 battle damage edition is absolutely an essential collection for Iron Man connoisseurs! (STL038231) **Item has been previously solicited in *PREVIEWS Plus.*** Scheduled to ship in March 2017. (3389/EAA-004SP) (C: 1-1-2) **NOTE:** Available only in the United States, Canada, and U.S. Territories.

Action Figure $100.00

SPOTLIGHT ON

CAPTAIN AMERICA: CIVIL WAR: EGG ATTACK ACTION 037: WINTER SOLDIER FIGURE

From Beast Kingdom. **A *PREVIEWS* Exclusive!** Beast Kingdom is very excited to present the new *Egg Attack Action EAA-037 Captain America: Civil War — Winter Soldier* action figure from the *Captain America: Civil War* movie. The figure is specially crafted based on Sebastian Stan as Winter Soldier in the movie. It features a new head sculpt with separate rolling eyeballs, two interchangeable silver left arm with red star emblem (normal and battle damage), expertly tailored costume, metal pistol and grenade, machine gun, rope gun, three pairs of interchangeable hands, and a specially designed figure stand. (STL037159) **Item has been previously solicited in *PREVIEWS Plus.*** Scheduled to ship in March 2017. (3389/EAA-037) (C: 1-1-2) **NOTE:** Available only in the United States, Canada, and U.S. Territories.

Action Figure $80.00

CAPTAIN AMERICA: CIVIL WAR: EGG ACTION ATTACK 038: ANT-MAN FIGURE

From Beast Kingdom. **A *PREVIEWS* Exclusive!** Continuing in the line of EAA's highly movable, chibi action figures, Beast Kingdom is poised to present Ant-Man from the blockbuster *Captain America: Civil War*. The action figure is designed with highly movable joints, so that you may make the figure take a wide variety of positions. It also features a switchable hand, allowing the player to re-experience the thrill of Ant-Man changing sizes. The helmet's metallic color, and texture, as well as the detailed costume, come straight from the movie. Ant-Man comes with mini Ant-Man, who is only 1 3/8" tall, but his running pose can interact with other figurines of the same series. For the first time ever, Beast Kingdom's Egg Attack Action series introduces the smallest super hero of all. (STL037160) **Item has been previously solicited in *PREVIEWS Plus.*** Scheduled to ship in March 2017. (3389/EAA-038) (C: 1-1-2) **NOTE:** Available only in the United States, Canada, and U.S. Territories.

Action Figure $80.00

CAPTAIN AMERICA: CIVIL WAR: EGG ATTACK ACTION 029: CAPTAIN AMERICA FIGURE

From Beast Kingdom. **A *PREVIEWS* Exclusive!** Beast Kingdom is proud to present the new *Egg Attack Action EAA-029 Captain America: Civil War Captain America* action figure from the *Captain America: Civil War* film, The 6" tall action figure body has over 30 joints, and 2 interchangeable faces (normal and battle) with separate rolling eyeballs, letting collectors display the figure to their own preference. The figure is specially crafted based on the image of Captain America, featuring a painted helmet and suit, as well as a magnetic metal circular red and blue Captain America shield that can attach to the forearms and back with its magnet-embedded design. (STL037158) **Item has been previously solicited in *PREVIEWS Plus*.** Scheduled to ship in March 2017. (3389/EAA-029) (C: 1-1-2) **NOTE:** Available only in the United States, Canada, and U.S. Territories.
Action Figure $100.00

MEGA MAN

MEGA MAN BATTLE NETWORK: MEGA MAN.EXE NENDOROID

From Good Smile. From the popular game celebrating its 15th-anniversary, *Mega Man Battle Network*, comes a fully articulated Nendoroid of the Net-Navi used by the main character Lan Hikari — MegaMan.EXE! He comes with both a standard smiling expression as well as a combat expression with his a mask covering his mouth. Weapons include his standard Mega Buster as well as sword and bomb parts to recreate various action poses to suit all sorts of situations! Recreate your favorite battle scenes from the game! (STL038540) **Item has been previously solicited in *PREVIEWS Plus*.** (6817/G90282) (C: 1-1-2) **NOTE:** Available only in the United States, Canada, and U.S. Territories.
Nendoroid $53.99

DOCTOR STRANGE: EGG ACTION ATTACK 044: STEPHEN STRANGE FIGURE

From Beast Kingdom. **A *PREVIEWS* Exclusive!** Beast Kingdom is proud to present the *Doctor Strange* EAA action figure, in all of his reality-altering glory! The movable eye mechanism hidden the figure's head and realistic facial coloring truly brings this figure to life. One of Doctor Strange's many mystical items, the Cloak of Levitation is also included. Not only is the cloak removable and intricately colored, details of the embroidery have been painstakingly reproduced. Both offensive and defensive spell effect accessories are included, enhancing the figure's interactivity. (STL037157) **Item has been previously solicited in *PREVIEWS Plus*.** Scheduled to ship in June 2017. (3389/EAA-044) (C: 1-1-2) **NOTE:** Available only in the United States, Canada, and U.S. Territories.
Action Figure $60.00

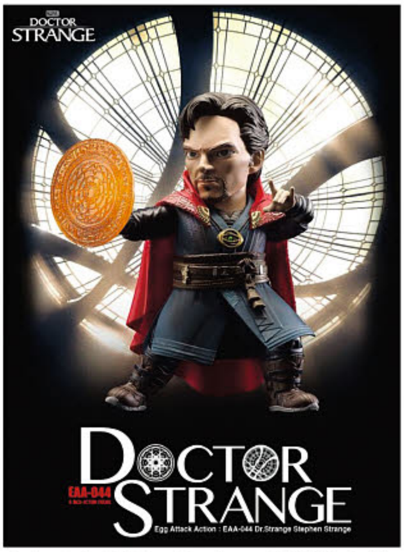

METAL GEAR SOLID

OFFERED AGAIN

O/A METAL GEAR SOLID 2: SONS OF LIBERTY: GURLUKOVICH SOLDIER FIGMA

From Max Factory. From Hideo Kojima's best-selling video game *Metal Gear Solid 2: Sons of Liberty* comes a figma of Russia's *Gurlukovich Solider!* Using the smooth yet posable joints of figma, you can act out a variety of different scenes. He comes with two expressions including a glaring expression and an 'enemy sighted' expression with effect parts. Optional parts include an assault rifle, knife and book. An exclamation mark, question mark and sleeping effect parts are also included to recreate all sorts of situations. An articulated figma stand is also included. (STL012235) **Available Now!** (6817/4545784064290) (C: 1-1-2) **NOTE:** Available only in the United States, Canada, and U.S. Territories.
Figma $92.99

O/A METAL GEAR SOLID V: PHANTOM PAIN PLAY ARTS KAI: TRETIJ REBENOK FIGURE

From Square Enix. Clad in a gas mask and an ill-fitting black straitjacket, here's Square Enix's Play Arts KAI version of *Tretij Rebenok*, the 3rd Child from *Metal Gear Solid V: The Phantom Pain*. With the sleeves hanging down dismally and with bare feet, the 3rd Child stands just over 8" tall and projects a feeling of eeriness and mystery. Window box packaging. (STK690671) **Available Now!** (1089) (C: 1-1-2) **NOTE:** Available only in the United States, Canada, and U.S. Territories.
Figure $99.99

OFFERED AGAIN

O/A MARVEL UNIVERSE VARIANT PLAY ARTS KAI: THOR ACTION FIGURE

From Square Enix. The Mighty Thor Odinson, heir to the King of the Gods, is descended to the human world of Midgard! In the *Variant Play Arts ~KAI~* series, his godly aspect has been captured in every detail of his physique. The contours of his ornamental armor are accentuated by careful paintwork. Each detail of his costume stands out from the next for an artistic finish to this figure. Mjolnir, a mighty hammer that can only be held by one worthy of the power of Thor, has been exaggerated in its size to convey the sense of power imbued in this iconic Asgardian weapon. (STK682198) **Available Now!** (1089) (C: 1-1-2) **NOTE:** Available only in the United States, Canada, and U.S. Territories.
Figure $150.00

MUSIC

OFFERED AGAIN

O/A FREDDIE MERCURY: LIVE AT WEMBLEY STADIUM S.H.FIGUARTS

From Tamashii Nations. One of the world's greatest vocal artists, the one and only *Freddie Mercury* is coming to S.H.Figuarts! This stunning action figure representation of Freddie in his iconic yellow jacket will take you straight back in time to 1986 Live at Wembley Stadium. Tamashii Nations pulled out all of the stops again with the use of digital facial printing technology that brings each facial expression to life with meticulous detail. Superior joint articulation also allows the recreation of dynamic poses from his live performance! Set includes 6 interchangeable hands, 2 interchangeable faces, a microphone, and a half-type microphone stand. (STK696742) **Available Now!** (1832/BAN03826) (C: 1-1-2) **NOTE:** Available only in the United States, Canada, and U.S. Territories.
Figure $55.99

NARUTO

NARUTO PETIT CHARA LAND: KUCHIYOSE NINKAI TAISEN

From Megahouse. Your favorite characters from *Naruto Shippuden* are recreated for this new series of Petit Chara Land figures! Collect *Sasuke, Kakashi, Naruto, Hashirama, Madara* and *Orochimaru*! (STL036977) **Item has been previously solicited in *PREVIEWS Plus.*** Scheduled to ship in April 2017. (1903/4535123822704) (C: 1-1-2) **NOTE:** Available only in the United States, Canada, and U.S. Territories.
Mini-Figure...$9.99

NARUTO SHIPPUDEN: SASUKE UCHIHA NENDOROID

From Good Smile Company. From the popular anime series *Naruto Shippuden* comes a Nendoroid Sasuke Uchiha! Sasuke's cool and composed appearance has been faithfully converted into Nendoroid size and he comes complete with three face plates including his standard expression, a Sharingan expression as well as a Mangekyou Sharingan expression! Sasuke comes with a selection of optional parts including his "Chidori" ninjutsu parts and a special illustration sheet features Sasuke's Susanoo together with effect parts to complete Sasuke's impressive appearance when he fully awakened his Mangekyou Sharingan! Additionally, "Union Sign" hand parts for Sasuke and Naruto are included allowing you to display the two of them forming the Union Sign that they were never able to complete themselves in the series. (STL038009) **Item has been previously solicited in *PREVIEWS Plus.*** Scheduled to ship in July 2017. (6817/G90276) (C: 1-1-2) **NOTE:** Available only in the United States, Canada, and U.S. Territories.
Nendoroid..$51.99

OFFERED AGAIN

O/A NARUTO SHIPPUDEN: UCHIHA SASUKE "MOVIE" G.E.M. PVC FIGURE

From MegaHouse. Naruto's ally stands ready for action as a detailed G.E.M. figure standing more than 9" tall. (STL011221) **Available Now!** (1903/4535123820090) (C: 1-1-2) **NOTE:** Available only in the United States, Canada, and U.S. Territories.
PVC Figure $155.99

NENDOROIDS

DRAMATICAL MURDER: MINK NENDOROID

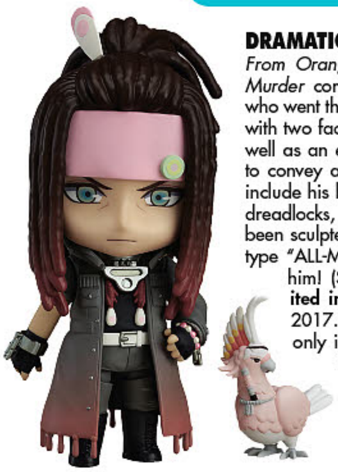

From Orange Rouge. From the PC game *DRAMAtical Murder* comes a Nendoroid of the condemned convict who went through unfathomable despair: Mink! He comes with two face plates including his standard expression as well as an expression with closed eyes that can be used to convey all sorts of different emotions. Optional parts include his beloved pipe as well as his survival knife. His dreadlocks, handcuffs and other unique accessories have been sculpted with careful attention to detail. His parrot-type "ALL-MATE" Tori is also included to display beside him! (STL036426) **Item has been previously solicited in *PREVIEWS Plus.*** Scheduled to ship in July 2017. (6817/G90273) (C: 1-1-2) **NOTE:** Available only in the United States, Canada, and U.S. Territories.
Nendoroid $54.99

FATE/EXTRA: CASTER EXTRA NENDOROID

From Good Smile Company. From the popular game *Fate/EXTRA* comes a Nendoroid of the "good wife" with a foxy appearance: Caster! She comes with three face plates including a smiling face, a combat expression and a winking expression. Optional parts includes the "Eightfold Blessing of Amaterasu" mirror as well as the charms she uses for her skills. She also comes with hands shaped like foxes for a rather cute pose, as well as parts to recreate her "Charm: Gyokutenhou" skill. Kneeling parts for a more relaxed appearance are also included! (STL038155) **Item has been previously solicited in *PREVIEWS Plus.*** Scheduled to ship in June 2017. (6817/G90279) (C: 1-1-2) **NOTE:** Available only in the United States, Canada, and U.S. Territories.
Nendoroid...$59.99

OFFERED AGAIN

O/A FATE/STAY NIGHT: GILGAMESH NENDOROID

From Good Smile Company. The King of Heroes, with all the world in his hands. From the popular PC game *Fate/stay night* comes a Nendoroid of the "King of Heroes" dressed in his golden armor, *Gilgamesh*! He comes with both his standard grinning expression, as well as a shouting expression. Additionally, special parts allow you to display him with the "Gate of Babylon" behind him, and the most powerful Noble Phantasm contained within the gate — Ea, the Sword of Rupture — is also included for him to wield, allowing fans to display him in all sorts of epic poses from the series! (STK645445) **Available Now!** (6817/4571368443915) (C: 1-1-2) **NOTE:** No countries actually denied.
Nendoroid...$51.99

HAIKYU!!: HAJIME IWAIZUMI NENDOROID

From Orange Rouge. From *Haikyu!!*, the volleyball anime series with a third season currently airing, comes a Nendoroid of Aobajohsai High School's volleyball team vice-captain and ace spiker, Hajime Iwaizumi! He comes with three face plates including his standard expression, a provoking expression as well as the angry expression he would sometimes have when Oikawa teases him. The Nendoroid allows you to recreate a number of memorable scenes from the series and comes with a volleyball as well as a special base made in the image of a volleyball court. An alternate upper body part to display him wearing his sports jersey is also included! (STL037323) **Item has been previously solicited in *PREVIEWS Plus.*** (6817/G90268) (C: 1-1-2) **NOTE:** Available only in the United States, Canada, and U.S. Territories.
Nendoroid..$50.99

OFFERED AGAIN

O/A SEIYU'S LIFE!: FUTABA ICHINOSE NENDOROID

From Good Smile Company. From the anime series *Seiyu's Life!* comes a Nendoroid of *Futaba Ichinose* wearing casual clothes. She comes with a standard expression, a surprised expression and a heart-eyed expression. Optional parts also include an arrow part to display her "shot" through the heart, as well as a dubbing microphone and script that allow you to pose her recording lines as a voice actress! Her Korori-chan plushie doll is also included to keep her company! (STL003311) **Available Now!** (6817/4580416900966) (C: 1-1-2) **NOTE:** Available only in the United States, Canada, and U.S. Territories.
Nendoroid................................$51.99

POP TEAM EPIC: PIPIMI NENDOROID

From Good Smile Company. From the popular 4-panel manga *POP TEAM EPIC* comes a Nendoroid of Pipimi! She comes with two face plates including a somewhat annoying standard expression as well as an extreme sour expression! She comes with a variety of interchangable arm and leg parts to recreate popular scenes from the manga, as well as speech bubble plates to pose her saying some of her most popular lines. Be sure to display her with Nendoroid Popuko and recreate the epic *POP TEAM EPIC* in your Nendoroid collection! (STL038078) **Item has been previously solicited in *PREVIEWS Plus.*** Scheduled to ship in July 2017. (6817/G90275) (C: 1-1-2) **NOTE:** Available only in the United States, Canada, and U.S. Territories.
Nendoroid.......................................$49.99

ANIME TIE-IN

THUNDERBOLT FANTASY: BETSU TEN GAI NENDOROID

From Good Smile Company. From the fantasy glove puppetry series with a sequel in the works *Thunderbolt Fantasy Sword Seekers* comes a Nendoroid of Betsu Ten Gai: the unrivalled swordsman and head of the Genkishu! He comes with three face plates including his cunning smile, a chibi expression and an expression based on the actual glove puppet used in the series! His acessories include a small version of the mask he wore when he first appeared in the series as well as a Nendoroid-sized sword! One of the mysterious Miyoku creatures he used for transportation and more is also included! (STL036416) **Item has been previously solicited in *PREVIEWS Plus.*** Scheduled to ship in May 2017. (6817/G90272) (C: 1-1-2) **NOTE:** Available only in the United States, Canada, and U.S. Territories.
Nendroid..................................$57.99

POP TEAM EPIC: POPUKO NENDOROID

ANIME TIE-IN

From Good Smile Company. From the popular 4-panel manga *POP TEAM EPIC* comes a Nendoroid of Popuko! She comes with two face plates including a somewhat annoying standard expression as well as an extreme sour expression! She comes with a variety of interchangable arm and leg parts to recreate popular scenes from the manga, as well as speech bubble plates to pose her saying some of her most popular lines. Be sure to display her with Nendoroid Popuko and recreate the epic *POP TEAM EPIC* in your Nendoroid collection! (STL038075) **Item has been previously solicited in *PREVIEWS Plus.*** Scheduled to ship in July 2017. (6817/G90274) (C: 1-1-2) **NOTE:** Available only in the United States, Canada, and U.S. Territories.
Nendoroid...$51.99

NINTENDO

OFFERED AGAIN

O/A NINTENDO ULTRA DETAIL FIGURE: LUIGI FROM LUIGI'S MANSION 2

From Medicom! The characters of Nintendo's *Super Mario Bros.* games have been fan-favorites for over thirty years, and Medicom draws on the rich history of the series for this *Super Mario Bros. Ultra Detail Figures* of Luigi from 2013's Nintendo 3DS game *Luigi's Mansion: Dark Moon* (also known as *Luigi's Mansion 2*) for a 2 3/4" tall figure! (STK677163) **Available Now!** (4239/4530956152011) (C: 1-1-2) **NOTE:** Available only in the United States, U.K, European Union, Canada, Australia, & New Zealand
UDF $12.99

SAEKANO: HOW TO RAISE A BORING GIRLFRIEND: MEGUMI KATO NENDOROID

From Aquamarine. From the popular anime series scheduled to air from April 2017: *Saekano: How to Raise a Boring Girlfriend* comes a Nendoroid of the main heroine Megumi Kato wearing her school uniform! Megumi is known to change her hairstyle frequently, and so the Nendoroid comes with different hairstyles to choose from including a bobcut, a ponytail and one secret hairstyle that will be revealed after release: a total of three different hairstyles on a single Nendoroid! She comes with three face plates including her standard expression, an embarrassed expression as well as an upset expression. She also comes with special parts to display her squatting with her hands on her cheeks, and her cellphone is included. (STL037311) **Item has been previously solicited in *PREVIEWS Plus.*** (6817/G90271) (C: 1-1-2) **NOTE:** Available only in the United States, Canada, and U.S. Territories.
Nendoroid... $51.99

O/A NINTENDO ULTRA DETAIL FIGURE: MARIO FROM NEW SUPER MARIO BROS. WII

From Medicom! For over thirty years gamers have entered the magical worlds of Nintendo's *Super Mario Bros.* alongside fan-favorite plumber (and series protagonist) Mario. Medicom brings the adventurous plumber to life with this figure based on *New Super Mario Bros. Wii* Mario stands 2 1/2" tall. (STK677156) **Available Now!** (4239/4530956151762) (C: 1-1-2) **NOTE:** Available only in the United States, U.K, European Union, Canada, Australia, & New Zealand
UDF $12.99

O/A SUPER MARIO BROS.: BOWSER S.H.FIGUARTS

From Tamashii Nations. The world of gaming is full of rivals, but none as legendary as Mario and Bowser. This big bad king of koopas stands just over 5" tall and is ready to give Mario a run for his money. Bowser has been created with the utmost care and dedication to detail replicating even the lines of his hair. Don't miss this opportunity to expand your S.H.Figuarts Nintendo world! S.H.Figuarts Bowser comes with 2 interchangeable hands, 2 interchangeable mouth parts, and display stage with support joints. (STK697260) **Available Now!** (1832/BAN02274) (C: 1-1-2) **NOTE:** Available only in the United States, Canada, and U.S. Territories.
Figure $64.99

O/A SUPER MARIO BROS.: DIORAMA PLAYSET E S.H.FIGUARTS

From Tamashii Nations. It's a scary day for S.H.Figuarts *Mario* figures everywhere! If he wasn't traumatized enough by the enemies from Diorama Play Set D, he will when these formidable fellows come around. Introducing the ever-menacing *Diorama Play Set E!* Neither the ground nor the sky is safe with Hammer Bro, Spiny, and Lakitu coming your way. This set also includes a display stage and support parts. (STK697262) **Available Now!** (1832/BAN02275) (C: 1-1-2) **NOTE:** Available only in the United States, Canada, and U.S. Territories.
Diorama $42.99

O/A SUPER MARIO BROS.: FIRE MARIO S.H.FIGUARTS

From Tamashii Nations. Here comes a repainted *Fire Mario* with a Fire Flower, interchangeable hands, a Fireball accessory, and a display stand! (STK679870) **Available Now!** (1832/BAN96469) (C: 1-1-2) **NOTE:** Available only in the United States, Canada, and U.S. Territories.
Figure $33.99

ONE PIECE

OFFERED AGAIN

O/A ONE PIECE P.O.P. (PORTRAIT OF PIRATES) SAILING AGAIN: REBECCA "GLADIATOR" EX MODEL PVC FIGURE

From MegaHouse. Ready to enter the Corrida Colosseum, the former crown Princess of Dressrosa stands just over 8 1/2" tall in elegant, lustrous armor with removable helmet and cape, and carries her sword and shield. (STL011215) **Available Now!** (1903/4535123715570) (C: 1-1-2) **NOTE:** Available only in the United States, Canada, and U.S. Territories.
PVC Figure $113.99

O/A ONE PIECE P.O.P. (PORTRAIT OF PIRATES) SITS ON A CHAIR: SANJI PVC FIGURE

From MegaHouse. The Straw Hat Pirates' cook strikes a pensive pose for this 5 1/2" tall figure.
The new *One Piece SOC (Sit on a Chair)* collection continues with the next figure in the series, Sanji. Wearing black pants, a black shirt, and brown oxfords, his shirt is unbuttoned and revealing, displaying his muscled chest. Sanji, the cook of the Straw Hat Pirates, reclines on an armchair pensively for this piece that stands 5 1/2" tall. (STL011218) **Available Now!** (1903/4535123715464) (C: 1-1-2)
NOTE: Available only in the United States, Canada, and U.S. Territories.
PVC Figure $155.99

O/A ONE PIECE: RORONOA ZORO VARIABLE ACTION HERO PVC FIGURE

From MegaHouse. The ex-bounty hunter crewman of the Straw Hat Pirates comes with alternate heads (including one that lets him hold a sword in his mouth) and multiple swords. (STK681083) **Available Now!** (1903/4535123819025) (C: 1-1-2) **NOTE:** Available only in the United States, Canada, and U.S. Territories.
PVC Figure $103.99

PEANUTS

O/A PEANUTS: ASTRONAUT SNOOPY 100% BE@RBRICK

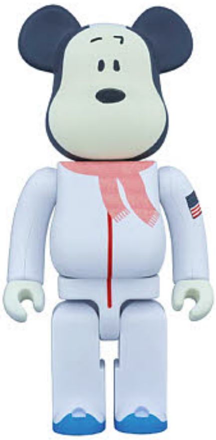

From MEDICOM Toy. Fresh from orbiting the moon with on *Apollo 10* (whose lunar excursion module bore his name as its call sign), Snoopy splashes down as a 100% Be@rbrick that stands 2 3/4" tall. (STK687994) **Available Now!** (4239/4530956533094) (C: 1-1-2) **NOTE:** Not available in Asia.
Bearbrick .... PI

O/A PEANUTS ULTRA DETAIL FIGURE SERIES 4

From MEDICOM Toy. MEDICOM salutes everyone's favorite beagle and his friends with the fourth series of *Peanuts* Ultra Detail Figures! Collect *Vintage Astronaut Snoopy* (3 1/2" tall), *Gauze Shirt Snoopy* (2 1/2" tall), *Punk Snoopy* (2 3/4" tall), and plus two special people in his life: his sister *Belle* (1 1/2" tall) and *Linus* (just over 2 3/4" tall). Blister card packaging. (STK688151) **Available Now!** (4239) (C: 1-1-2) **NOTE:** Not available in Asia.

ASTRONAUT SNOOPY (4530956152561)—UDF $13.99
BELLE (4530956152554)—UDF $13.99
GAUZE SHIRT SNOOPY (4530956152516)—UDF $13.99
LINUS (4530956152547)—UDF $13.99
PUNK SNOOPY (4530956152523)—UDF $13.99

ROBOT SPIRITS

ROBOT SPIRITS: PATLABOR BROCKEN ACTION FIGURE

From Tamashii Nations. The Patlabor fan-favorite Brocken joins the SIDE LABOR series! Highly posable, it includes a full complement of weapons and a variety of props for setting up dramatic scenes! The headgear can be removed to reveal the "camera eyes" underneath. The 135mm figure includes 3 pairs of optional hands (L/R), a 40mm rapid machine cannon, a 105mm cannon, a cable for the 105mm cannon, a traffic signal, a stand for the signal, a Tamashii Stage joint for the signal, a guardrail, and a Tamashii Stage joint for the figure. (STL037296) **Item has been previously solicited in *PREVIEWS Plus.*** Scheduled to ship in June 2017. (1832/BAN12874) (C: 1-1-2) **NOTE:** Available only in the United States, Canada, and U.S. Territories.
Figure $67.99

SAINT SEIYA: GEMINI SAGA: GOD CLOTH ACTION FIGURE SAINT CLOTH MYTH EX

From Tamashii Nations. Gemini Saga reborn! A resplendent figure of the dynamic character, rendered with the latest technologies for excellent accuracy and posability, and of course capable of transforming into "object mode." Set includes a 7" figure, a set of God Cloth armor, 3 optional expression parts, 5 optional right hand parts, 4 optional left hand parts, an "object mode" frame, and explanation sheet. (STL038308) **Item has been previously solicited in *PREVIEWS Plus.*** Scheduled to ship in July 2017. (1832/BAN12850) (C: 1-1-2) **NOTE:** Available only in the United States, Canada, and U.S. Territories.
Action Figure $119.99

SAINT SEIYA

SAINT SEIYA: CLOCK OF THE SANCTUARY: ATHENA PANORAMATION

From Tmashii Nations. D.D.Panoramation is a combination of action figures and "structure parts" that let you build tiny worlds right on your tabletop. This dramatic set centers on Goddess Athena and her soldiers, and looks great alone or combined with other sets. It includes a 4" Athena figure, her staff, an optional closed-eye expression face part, Athena's hair parts, three soldiers, one fire clock set, 48 fire parts (on sprue), thick poles (x6, requires assembly), temple gate, large stand, small stand (x2), stairs (x2), support arm, clip, and one set of structure parts (on sprue, requires assembly.) (STL037300) **Item has been previously solicited in *PREVIEWS Plus.*** Scheduled to ship in June 2017. (1832/BAN12849) (C: 1-1-2) **NOTE:** Available only in the United States, Canada, and U.S. Territories.
Action Figure $49.99

SAINT SEIYA GEMINI SAGA: SAINT CLOTH MYTH REVIVAL EX FIGURE

From Tamashii Nations. A re-issue of the first EX Series figure, with the same sleeve package as before! The set includes a 7" figure, a set of cloth armor, 4 optional expression parts, 4 optional right hands, 3 optional left hands, a 3-piece cape, an "object mode" frame, and an explanation sheet. (STL038323) **Item has been previously solicited in *PREVIEWS Plus.*** Scheduled to ship in July 2017. (1832/BAN12852) (C: 1-1-2) **NOTE:** Available only in the United States, Canada, and U.S. Territories.
Action Figure $89.99

SOFUBI

ANRAKU: ANSAKU ANIMAL SET 1 SOFUBI

From Medicom. From Legend Anraku Ansaku, the treasure creator of Japan comes this adorable animal sofubi set. With the largest animal standing about 3 1/2" tall, these figures are cast in a pink PVC and handpainted for a classic sofubi look. (STL036539) **Item has been previously solicited in *PREVIEWS Plus.*** Scheduled to ship in April 2017. (4239/4530956542966) (C: 1-1-2) **NOTE:** Available only in the United States, Canada, and U.S. Territories.
Sofubi $115.99

BABABABA SOFUBIS
From Medicom Toy. A mysterious monster that appears before anyone. Sometimes in a child's bedroom, sometimes in a dark night street, and sometimes in a mirror. The identity of the monster is the form of the human fear embodied by light and shadow. But its appearance is cute at the same time, so probably it may be a sign of the person's own loneliness and love. Designed by Chishima Kounosuke, Chocomint and Girgame each stand about 4" tall and are made from a soft PVC. (STL036535) **Item has been previously solicited in *PREVIEWS Plus*.** Scheduled to ship in April 2017. (4239) (C: 1-1-2) **NOTE:** Available only in the United States, Canada, and U.S. Territories.
CHOCOMINT (4530956543055)—Sofubi $53.99
GIRAGAME (4530956543048)—Sofubi........................ $53.99

COLLECTLISTER RED HAZE SOFUBI
From Medicom Toy. Collectlister sets up the trap that releases unbelievable pheromones from his body and takes the energy of the collectors! The cloth that covers his face has an effect of hiding signs of the murderous intent. Collectlister stands 10" tall and is cast from soft PVC. (STL036533) **Item has been previously solicited in *PREVIEWS Plus*.** Scheduled to ship in April 2017. (4239/4530956542614) (C: 1-1-2) **NOTE:** Available only in the United States, Canada, and U.S. Territories.
Sofubi $149.99

OFFERED AGAIN

O/A TANUKI NO POCO PON SOFUBI
From MEDICOM Toy. The *Tanuki No Poco Pon* (along with the Panda No Ponta Ron) are the first fully new Anraku Ansaku figures in 8 years! Standing 10" tall, Panda No Ponta Ron has five points of articulation and includes a vinyl vest. (STK694488) **Available Now!** (4239/4530956534121) (C: 1-1-2) **NOTE:** Available only in the United States, Canada, and U.S. Territories.
Sofubi $131.99

SOUL OF CHOGOKIN

ABSOLUTE CHOGOKIN DIE-CAST MINI-FIGUREURES
From Tamashii Nations. The *Absolute Chogokin* line of all die-cast figurines expands with four new releases! The *Amphibious Mobile Suit Z'gok* (GM-06), the *Mobile Suit Zaku II* (GM-07), the *Mobile Suit Unicorn Destroyer* (GM-08), and the *Mobile Suit Sinanju* (GM-09), all from the *Mobile Suit Gundam* franchise, are plated in silver or a special sercet color. Each die-cast figure stands between 2" and 2 3/4" tall. Collect them all! (STL037289) **Item has been previously solicited in *PREVIEWS Plus*.** Scheduled to ship in June 2017. (1832) (C: 1-1-2) **NOTE:** Available only in the United States, Canada, and U.S. Territories.
CHAR ZGOK (BAN11253)—Mini Figure $11.99
ZAKU II (BAN11222)—Mini Figure...................... $11.99
UNICORN (BAN11254)—Mini Figure $11.99
SINANJU (BAN12890)—Mini Figure.................... $11.99

STAR WARS

SPOTLIGHT ON

STAR WARS: EGG ATTACK ACTION 014: DEWBACK FIGURE
From Beast Kingdom. **A *PREVIEWS* Exclusive!** Do you remember the cutest ride on Tatooine? It's a lizard and a Sandtrooper's best friend. Beast Kingdom's introduces the popular Dewback from *Star Wars: A New Hope*, its hide is incredibly detailed, with each scale coming to life, and skilled ornamentation adding layers. Made of vinyl, it has 10 movable joints: the head, 4 legs, 4 ankles, and its tail, and also comes with saddlebags, bringing out a certain cuteness. Let's catch that rebel scum together! (STL037164) **Item has been previously solicited in *PREVIEWS Plus*.** Scheduled to ship in March 2017. (3389/EAA-014) (C: 1-1-2) **NOTE:** Available only in the United States, Canada, and U.S. Territories.
Action Figure $55.00

SPOTLIGHT ON

STAR WARS: EGG ATTACK ACTION 014S: DEWBACK & SANDTROOPER FIGURE SET

From Beast Kingdom. **A *PREVIEWS* Exclusive!** Do you remember the cutest ride on Tatooine? It's a lizard and a Sandtrooper's best friend. Beast Kingdom's introduces the popular Dewback from *Star Wars: A New Hope*, its hide is incredibly detailed, with each scale coming to life, and skilled ornamentation adding layers. Made of vinyl, it has 10 movable joints: the head, 4 legs, 4 ankles, and its tail, and also comes with saddlebags, bringing out a certain cuteness. In addition to individual Dewbacks, Beast Kingdom simultaneously introduced this Dewback and Sandtrooper set, so that fans may buy both at once, and re-experience the Tatooine search scenes. (STL037165) **Item has been previously solicited in *PREVIEWS Plus*.** Scheduled to ship in March 2017. (3389/EAA-014S) (C: 1-1-2) **NOTE:** Available only in the United States, Canada, and U.S. Territories.

Action Figure $145.00

STAR WARS: ROGUE ONE: U-WING & TIE STRIKER 1/144-SCALE MODEL KIT

From Bandai Hobby. The rebel army's U-Wing Fighter and the Empire's TIE Striker from the new *Rogue One: A Star Wars Story* now comes as a together in this 1/144-scale plastic model set! The variation of movement in the U-Wing and the Tie Striker's solar panels have been faithfully recreated. Fine detailing down to the included scale combat assault tanks that appear in the film add more impact to this set. Set includes display stands for both the U-Wing and Tie Striker, laser effect parts for the U-Wing, canopy parts for the U-Wing (frame and clear parts), 2 pilots, 2 1/144 combat assault tanks, and 2 combat assault tank driver parts. Runner x5. Water-transfer decal x1. Sticker sheet x1. Instruction manual x1. (STL038089) **Item has been previously solicited in *PREVIEWS Plus*.** Scheduled to ship in March 2017. (1832/BAN212184) (C: 1-1-2) **NOTE:** Available only in the United States, Canada, and U.S. Territories.

Kit $26.00

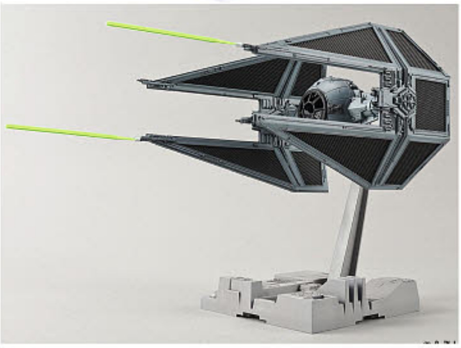

STAR WARS 1/72-SCALE MODEL KITS

From Bandai Hobby! Recreate some of science-fiction's most famous starships with Bandai's new 1/72-scale model kits! Build your fleet of ships from the *Star Wars* universe with the *A-Wing Fighter* (seen in *Return of the Jedi*), the *TIE-Interceptor* (seen in *Return of the Jedi*), *Poe Dameron's X-Wing Starfighter* (seen in *The Force Awakens*), the *Red Squadron X-Wing Starfighter* (seen in *Rogue One*), and the *TIE-Striker* (seen in *Rogue One*). A nipper or sprue cutter (sold separately) is required for assembly, but does not require glue. Set includes one display stand, seated pilot, and effect parts. (STL037710) **Item has been previously solicited in *PREVIEWS Plus*.** Scheduled to ship in February 2017. (1832) (C: 1-1-2) **NOTE:** Available only in the United States, Canada, and U.S. Territories.

A-WING STARFIGHTER (BAN206320)—Kit $28.00
POE DAMERON'S X-WING (BAN210500)—Kit $28.00
RED SQUADRON X-WING (BAN210522)—Kit $35.00
TIE-STRIKER (BAN214474)—Kit $32.00
TIE INTERCEPTOR (BAN208099)—Kit $28.00

STAR WARS ROGUE ONE

SPOTLIGHT ON

STAR WARS: ROGUE ONE: EGG ATTACK ACTION 027: U-WING MAGNETIC FLOATING FIGURE

PX PREVIEWS EXCLUSIVE

From Beast Kingdom. **A *PREVIEWS* Exclusive!** Beast Kingdom is pleased to announce the *Egg Attack EA-027 Rogue One: A Star Wars Story: U-Wing Magnetic Floating Version*, the world's first floating U-Wing unveiled just before the release of the blockbuster film, *Rogue One: A Star Wars Story*. The product utilizes unique electromagnetic attraction and repulsion principles to recreate the brand new U-Wing which floats in the air! (STL037167) **Item has been previously solicited in *PREVIEWS Plus*.** Scheduled to ship in March 2017. (3389/EAA-027) (C: 1-1-2) **NOTE:** Available only in the United States, Canada, and U.S. Territories.

Action Figure $165.00

PX PREVIEWS EXCLUSIVE

STAR WARS: ROGUE ONE: EGG ATTACK ACTION 045: DARTH VADER FIGURE

From Beast Kingdom. **A *PREVIEWS* Exclusive!** Anakin Skywalker is back! Beast Kingdom releases the EAA-045 Darth Vader! With classic light-emitted device on the chest and the familiar breathing sound, Beast Kingdom shocks fans again with Darth Vader's strong energy field. To faithfully represent the setting in the film, Beast Kingdom has made Vader's cape and vest with real fabrics and metal wire. By coating the figure with different coloring techniques, Darth Vader is presented in different levels of luster. Three pairs of extra hands and his indispensable lightsaber are included. (STL038228) **Item has been previously solicited in *PREVIEWS Plus*.** Scheduled to ship in April 2017. (3389/EAA-045) (C: 1-1-2) **NOTE:** Available only in the United States, Canada, and U.S. Territories.

Action Figure $73.00

SPOTLIGHT ON

PX PREVIEWS EXCLUSIVE

STAR WARS: ROGUE ONE: EGG ATTACK ACTION 046: STORMTROOPER FIGURE

From Beast Kingdom. **A *PREVIEWS* Exclusive!** Beast Kingdom is proud to present the essential villain of *Rogue One: A Star Wars Story*: the Stormtrooper. Unique armor aging effects boost product realism significantly while adding to the diversity of *Star Wars* products. For faithful reproduction of the Stormtrooper's appearance, the head, neck, wrists and knees of the figure have been reworked to adhere to new character models. The Stormtrooper also comes fully equipped with weapon accessories such as the SE-14 blaster pistol and E-11 blaster rifle to satisfy *Star Wars* fans' stringent adherence to character settings. Figure comes with three sets of interchangeable hands which enhance interactivity. (STL038229) **Item has been previously solicited in *PREVIEWS Plus*.** Scheduled to ship in April 2017. (3389/EAA-046) (C: 1-1-2) **NOTE:** Available only in the United States, Canada, and U.S. Territories.

Action Figure $73.00

STAR WARS: EPISODE 7

SPOTLIGHT ON

PX PREVIEWS EXCLUSIVE

STAR WARS: THE FORCE AWAKENS: EGG ATTACK ACTION 015H: MEGABLASTER HEAVY ASSAULT TROOPER FIGURE

From Beast Kingdom. **A *PREVIEWS* Exclusive!** Beast Kingdom is pleased to announce the First Order Riot Control Stormtrooper, as seen in *Star Wars: The Force Awakens* while holding their own with riot control batons against light sabers. Equipped with the standard all-white Stormtrooper armor customary of Empire forces and the exclusive SE-44C blaster pistol, the all new First Order Riot Control Stormtrooper also carries the Z-6 riot control baton and lightweight composite betaplast ballistic riot shield, true to the film. Figure comes with three sets of interchangeable hands and exclusive support stand. The Riot Control Stormtrooper is ready to report for duty as part of your own well-armed First Order. (STL037166) **Item has been previously solicited in *PREVIEWS Plus*.** Scheduled to ship in March 2017. (3389/EAA-015H) (C: 1-1-2) **NOTE:** Available only in the United States, Canada, and U.S. Territories.

Action Figure $80.00

SPOTLIGHT ON

STAR WARS: THE FORCE AWAKENS: EGG ATTACK ACTION 015R: RIOT CONTROL STORMTROOPER ACTION FIGURE

From Beast Kingdom. **A *PREVIEWS* Exclusive!** Beast Kingdom is proud to present the unforgettable new troops as seen in *Star Wars: The Force Awakens* — the First Order Megablaster Heavy Assault Trooper! In line with the Egg Attack Action series, this action figure is equipped with high mobility and armor designs which are true to the film. The Megablaster Heavy Assault Trooper is equipped with the unique FWMB-10 repeating blaster and standard SE-44C blaster pistol, along with a removable heavy artillery vest and three sets of interchangeable hands. These new troops are ready for action as part of your own exclusive First Order. (STL037162) **Item has been previously solicited in *PREVIEWS Plus.*** Scheduled to ship in March 2017. (3389/EAA-015R) (C: 1-1-2) **NOTE:** Available only in the United States, Canada, and U.S. Territories.

Action Figure $80.00

STREET FIGHTER V: RYU S.H.FIGUARTS

From Tamashii Nations. Street Fighter joins the S.H.Figuarts series! Featuring action bodies designed for fighting poses, plus special effect parts for replicating signature attacks! Plus, each includes a backdrop based on a level from the video game series. Ryu stands about 6" tall, and includes two optional expression parts, one optional set of hands (L/R), "Hadoken" effect, effect stand, and backdrop sheet. (STL037293) **Item has been previously solicited in *PREVIEWS Plus.*** Scheduled to ship in June 2017. (1832/BAN05193) (C: 1-1-2) **NOTE:** Available only in the United States, Canada, and U.S. Territories.

S.H.Figuarts $54.99

STREET FIGHTER

STREET FIGHTER V: CHUN-LI S.H.FIGUARTS

From Tamashii Nations. Street Fighter joins the S.H.Figuarts series! Featuring action bodies designed for fighting poses, plus special effect parts for replicating signature attacks! Plus, each includes a backdrop based on a level from the video game series. Chun Li stands about 6" tall, and includes two optional expression parts, 3 optional sets of hands (L/R), "Lightning Kick" effect, effect stand, and backdrop sheet. (STL037294) **Item has been previously solicited in *PREVIEWS Plus.*** Scheduled to ship in June 2017. (1832/BAN05194) (C: 1-1-2) **NOTE:** Available only in the United States, Canada, and U.S. Territories.

S.H.Figuarts $54.99

SUPER SONICO

SUPER SONICO: SUPER SONICO "10TH-ANNIVERSARY" 1/7-SCALE PVC FIGURE

From Good Smile Company. Celebrate the 10th-anniversary of Nitro and Super Sonico with this stunning figure of sonico all dressed up for the party! Based on the cover illustration for the 10th-anniversary Sonico book, she stands 10 1/2" tall and comes with a simple base for display. (STL036808) **Item has been previously solicited in *PREVIEWS Plus.*** (6817/KK08789) (C: 1-1-2) **NOTE:** Available only in the United States, Canada, and U.S. Territories.

MATURE THEMES

PVC Figure $257.99

THE IDOLM@STER

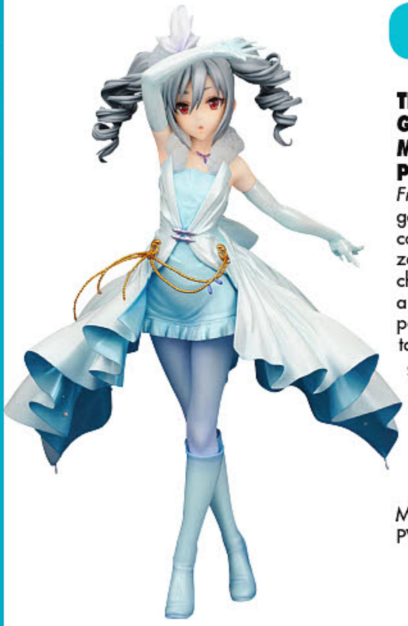

THE IDOLMASTER CINDERELLA GIRLS: RANKO KANZAKI MEMORIES VERSION 1/8-SCALE PVC FIGURE

From Alter. From the popular browser game *The Idolm@ster Cinderella Girls* comes a 1/8-scale figure of Ranko Kanzaki in her "Love Laika" outfit. Ranko-chan stands approximately 8 inches tall and comes with base in a window box packaging. Collect Minami and Anastasia to recreate the whole *Love Laika* group! (STL036413) **Item has been previously solicited in *PREVIEWS Plus*.** Scheduled to ship in July 2017. (3145/4560228204452) (C: 1-1-2) **NOTE:** Available only in the United States, Canada, and U.S. Territories.

MATURE THEMES

PVC Figure $158.99

THE IDOLMASTER: MIKI HOSHII "MILLION LIVE" FIGMA

From Max Factory. The third figma from *The Idolm@ster*, Miki Hoshii joins the figma series wearing her *MILLION LIVE!* outfit! She comes with three face plates including a gentle smile, a smiling face brimming with excitement as well as a sleepy expression. Optional parts include a microphone, speaker, and lighting equipment. A special di:stage unit is included to create a stage for her to perform on, and an articulated figma stand is included, which allows various poses to be taken. Add her to your *Idolm@ster* collection today! (STL039176) **Item has been previously solicited in *PREVIEWS Plus*.** Scheduled to ship in August 2017. (6817/M06473) (C: 1-1-2) **NOTE:** Available only in the United States, Canada, and U.S. Territories.

Figma.. $78.99

THE IDOLMASTER CINDERELLA GIRLS: RIKA JOUGASAKI CHARISMA VERSION 1/8-SCALE PVC FIGURE

From PHAT. From the popular idol production game *The Idolm@ster Cinderella Girls* comes a 1/8-scale figure of Rika Jougasaki wearing her *Charisma Chibi Girl* outfit from the game! The figure faithfully captures all the detail from the original illustration: Rika is posed with her arms outstretched with a huge smile on her face creating a playful, energetic atmosphere that is sure to brighten up any collection! The colorful base also features a selection of parts that bring out Rika's playful personality even more! (STL036418) **Item has been previously solicited in *PREVIEWS Plus*.** Scheduled to ship in July 2017. (6817/P57599) (C: 1-1-2) **NOTE:** Available only in the United States, Canada, and U.S. Territories.

Figma.. $196.99

THREEA/THREEZERO

3A EVENFALL: T.O.T.E.M THUG 1/6-SCALE FIGURES

(A) Ashley Wood

From Three A Trading. T.O.T.E.M. are a select few that are the Earth's first line of defence; A covert group whose mission is to investigate and eradicate the interstellar horrors that are plaguing the universe. The THUG are their weapon of choice: Remote operated bots capable of taking the enemy head on! This 1/6 scale figure stands approximately 16 inches tall, features a stunning 61 points of articulation including fully articulated fingers, and illumination on all four eyes. Choose from three different designs — *Alpha Contact Silver, Hazard Op Red*, or *K Striker Yellow*. (STL036387) **Item has been previously solicited in *PREVIEWS Plus*.** Scheduled to ship in September 2017. (2026) (C: 0-1-2)

ALPHA CONTACT SILVER (3A-16-11-TAP)—Figure.. $340.00
HAZARD OP RED (3A-16-11-THO)—Figure... $340.00
K STRIKER YELLOW (3A-16-11-TKS)—Figure... $340.00

OFFERED AGAIN

O/A 3A EVENFALL: T.O.T.E.M THUG PUGILLO 1/6-SCALE FIGURE

(A) Ashley Wood

From ThreeA Trading Company. T.O.T.E.M. are a select few that are the Earth's first line of defense. A covert group whose mission is to investigate and eradicate the interstellar horrors that are plaguing the universe. The Thug are their weapon of choice. Remote operated bots capable of taking the enemy head on. Pugillo likes it rough. Savors every crunch under foot and a nice slow squeeeeeeeze until snap. This 1/6-scale collectible figure designed by Ashley Wood stands approximately 16" tall, features 61 points of articulation (including fully articulated fingers), and illumination for all four eyes. (Requires 3 AG13 batteries, not included.) (STK678286) **Available Now!** (2026/3A-15-04-TG) (C: 0-1-2)

Figure $340.00

O/A FULL METAL GHOST: SHADOW BLADE SCALE FIGURE

From Threezero. This fully articulated figure of *Shadow Blade* stands more than 16 1/2" tall, with incredibly detailed with outer armor covering its inner mechanical frame. Its highly detailed mechanical design features realistic paint application, over 100 fully posable action joints (including articulated fingers), and it comes with detailed clothing parts and bandage options. Weaponry includes a Massive Katana and Tanto (each with scabbard), 2 Spikes Cases, 6 Throwing Spikes, 2 Cyclone Blade Shuriken (foldable spikes) and 2 Kunai Throwers. The extremely detailed, fully articulated, 6" tall *Pilot* figure features a weathered paint application and can be positioned inside Shadow Blade's cockpit. (STK687960) **Available Now!** (2026/TZ-FMG-003) (C: 0-1-2) **NOTE:** No countries actually denied.

Figure $360.00

O/A GETTER ROBOT: GETTER-1 SCALE FIGURE

From Threezero. This beautiful *Getter 1* stands approximately 16" tall and is fully poseable with more than 40 points of articulation (including the fingers), highly-detailed mechanical parts and an incredible paint application that highlights weathering and battle damaged effect details. The figure includes 2 Getter Tomahawks, a removable cape, and light-up effects in the eyes and Getter Beam shooting port. (Requires 6 AG1 batteries, not included.) (STK692465) **Available Now!** (2026/TZ-GR-001) (C: 0-1-2)

Figure $330.00

FEATURED ITEM

GAME OF THRONES: DAENERYS TARGARYEN 1/6-SCALE FIGURE

From Three A. This stunning 1/6-scale figure of Daenerys Targaryen from *Game of Thrones* features a highly-accurate realistic likeness of the character's appearance in the television series and stands about 10 1/4" tall. Daenerys is fully articulated with a soft PVC dermis on the arms and torso as well as real cloth clothing and rooted hair for an authentic look and feel. Daenerys comes with 3 sets of changeable hands and accessories like Kraznys' Whip and a finely detailed resin dragon figure. Add her to your collection today. (STL038742) **Item has been previously solicited in *PREVIEWS Plus*.** Scheduled to ship in December 2017. (2026/3Z0018) (C: 0-1-2)

Figure $168.00

FEATURED ITEM

SHOWA TK TROOPER: ARID PATROL 1/6-SCALE FIGURE

From ThreeA. When The Tk vanish for the second time, they are all that stands between us and nature mortis! This unique 1/6-scale Arid Trooper from ThreeA stands approximately 13" tall and boasts 28 points of articulation. The iconic stormtrooper look is combined with the Tomorrow Kings asthetic to create a truly intersting collectable piece for art toy and *Star Wars* fans alike. This Arid Patrol Trooper comes with 3 pairs of interchangeable hands and accessories like grenades, swords, a SHOWA shotgun, cloth poncho and plenty of untility pouches. (STL038800) **Item has been previously solicited in *PREVIEWS Plus*.** Scheduled to ship in August 2017. (2026/3A-16-12-TAP) (C: 0-1-2)

Figure $240.00

SHOWA TK TROOPER: BLACK SUN COMMANDO 1/6-SCALE FIGURE

From ThreeA. When The Tk vanish for the second time, they are all that stands between us and nature mortis! This unique 1/6-scale Black Sun Commando Trooper from ThreeA stands approximately 13" tall and boasts 28 points of articulation. The iconic stormtrooper look is combined with the Tomorrow Kings asthetic in satin black to create a truly intersting collectable piece for art toy and Star Wars fans alike. This Black Sun Commando Trooper comes with 3 pairs of interchangeable hands and accessories like grenades, swords, a SHOWA shotgun, 5 sets of untility pouches. (STL038802) **Item has been previously solicited in *PREVIEWS Plus*.** Scheduled to ship in August 2017. (2026/3A-16-12-TBS) (C: 0-1-2)

Figure $240.00

ULTRAMAN

MECHA COLLECTION: POINTER MODEL KIT

From Bandai Hobby. Pointer, the popular vehicle used by the Ultra Garrison, has finally been released in the highly acclaimed Mecha Collection series! The vehicle has been accurately reproduced, based on a thorough investigation of the original. Despite fitting in the palm of your hand, the model achieves a highly realistic form. Markings and colors are recreated using silver and black colored plastic and water transfer decals. The over-fenders and other distinctive aspects of the *Pointer* such as the fender mirrors' square shape have been faithfully recreated. Runner x3. Water-transfer decal x1. Instruction manual printed on the rear of the box. (STL038119) **Item has been previously solicited in *PREVIEWS Plus.*** Scheduled to ship in March 2017. (1832/BAN212966) (C: 1-1-2) **NOTE:** Available only in the United States, Canada, and U.S. Territories.
Model Kit..........$6.00

ULTRAMAN: ULTRASEVEN ALIEN METRON S.H.FIGUARTS

From Tamashii Nations. A classic character joins S.H.Figuarts, featuring the asymmetrically designed helmet seen in the actual show. Boasting accurate and faithful detail, down to the texture of the suit, this is the ultimate Ultraseven action figure! The 6" figure includes 4 types of optional hands (L/R), beam effect parts, wide shot effect parts, and an "Eyeslugger" that can be held in the hand. (STL037295) **Item has been previously solicited in *PREVIEWS Plus.*** Scheduled to ship in June 2017. (1832/BAN12838) (C: 1-1-2) **NOTE:** Available only in the United States, Canada, and U.S. Territories.
Figure..........$51.99

OFFERED AGAIN

O/A ULTRA MONSTERS PERSONIFICATION PROJECT: ULTRAMAN ZETTON "BUNNY OUTFIT" PVC FIGURE

From FREEing. The Ultra Monsters Personification Project transforms powerful monsters from the *Ultra* series into cute anime girls illustrated by popular illustrators. *Zetton* is transformed into a much cuter version by illustrator Nekosuke Ookuma. She has switched her standard outfit to a bunny girl costume for a sexier Zetton than ever before, with all the details you'd expect to see on the fierce space dragon. Plus, her net stockings make use of real fabric for an authentic appearance that create a unique figure for fans to enjoy! (STL007775) **Available Now!** (6817/4571245296009) (C: 1-1-2) **NOTE:** Available only in the United States, Canada, and U.S. Territories.
PVC Figure..........$228.99

VIDEO GAMES

7TH DRAGON III: CODE VFD: SAMURAI YAIBA 1/7-SCALE PVC FIGURE

From MAX Factory. From SEGA's popular RPG *7th Dragon III Code:VFD* comes a 1/7-scale figure of the player character student style type UE77:Samurai (Yaiba)! The figure strives to faithfully recreate the appearance and style of the original character illustration by Shirow Miwa. Her slim legs, detailed equipment, skirt fluttering in the wind and fearless expression have all been carefully sculpted to create a figure filled with highlights for fans to enjoy. She also comes with an interchangeable set of hands that allow you to display her equipped with her dual blades. (STL038811) **Item has been previously solicited in *PREVIEWS Plus.*** Scheduled to ship in October 2017. (6817/M04233) (C: 1-1-2) **NOTE:** Available only in the United States, Canada, and U.S. Territories.
PVC Figure..........$171.99

FEATURED ITEM

DARK SOULS III: SOULS OF CINDER 1/6-SCALE PVC FIGURE

From Gecco. The main visual of *Dark Souls III*: "Souls of Cinder" has been recreated as a polystone statue! This gigantic boss enemy was thoroughly supervised by the design team of FromSoftware to be a whopping 17" tall statue in spite of its 1/6-scale. The chainmail of the prototype Has been woven and produced in the same way as real armor and the detailed texture is painted so realistically you can almost smell the burning metal. Also included as a bonus with the pre-order is the 1/1-scale "Ember" which can be displayed alone on the magnet base. (STL039154) **Item has been previously solicited in *PREVIEWS Plus.*** Scheduled to ship in June 2017. (3293/0700256532460) (C: 1-1-2) **NOTE:** Available only in the United States, Canada, and U.S. Territories.
PVC Figure..........$499.99

HDGE TECHNICAL PVC STATUE NO 16: REIKA GANTZ SWORD VERSION

From Union Creative. From the 2016 CGI movie *Gantz: O* comes a more risque variant of this incredible figure of the herione, Reika Shimohira! Featured here in a barely-there Gantz suit, this stunning figure measures about 10" tall and comes carrying her sword. (STL038754) **Item has been previously solicited in *PREVIEWS Plus.*** Scheduled to ship in June 2017. (3145/4589642700166) (C: 1-1-2) **NOTE:** Available only in the United States, Canada, and U.S. Territories.
MATURE THEMES
PVC Statue $213.99

HYPERDIMENSION NEPTUNIA: PURPLE HEART 1/7-SCALE PVC FIGURE

FrrFrom Alter. From *Hyperdimension Neptunia* comes an incredible figure of Neptune, the CPU of Planeptune, as Purple Heart! Sculpted in her goddess form, Purple Heart's outfit is full of amazing details, and she stands about 14" tall including her stand and giant wings! Be sure to add her to your collection! (STL038085) **Item has been previously solicited in *PREVIEWS Plus.*** Scheduled to ship in October 2017. (3145/4560228204384) (C: 1-1-2) **NOTE:** Available only in the United States, Canada, and U.S. Territories.
MATURE THEMES
Figure $240.99

MAGICAL GIRL RAISING PROJECT: RIPPLE 1/6-SCALE PVC FIGURE

For more information on this item and a copy of the ***PREVIEWS*** Adult supplement, ask your local comic shop. (STL036422) **Item has been previously solicited in *PREVIEWS Plus.*** Scheduled to ship in May 2017. (6817/DM63128) (C: 1-1-2) **NOTE:** Available only within the United States and U.S. Territories.
ADULT MATERIAL
PVC Figure $175.99

SENRAN KAGURA: IKARUGA "QUEEN CIRCUIT" 1/6-SCALE PVC FIGURE

For more information on this item and a copy of the ***PREVIEWS*** Adult supplement, ask your local comic shop. (STL036421) **Item has been previously solicited in *PREVIEWS Plus.*** Scheduled to ship in April 2017. (6817/V61075) (C: 1-1-2) **NOTE:** Available only within the United States and U.S. Territories.
ADULT MATERIAL
PVC Figure $175.99

HDGE TECHNICAL PVC STATUE NO 17: MUMEI PVC FIGURE

From Union Creative. From the anime series *Kabaneri of the Iron Fortress* comes this 9 3/4" tall figure of the main heroine: Mumei! based on original illustration by Mikimoto Haruhiko. Sculpted in a jumping pose, Mumei carries her Jet pistols which are beautifully detailed and feature metallic accents. (STL038227) **Item has been previously solicited in *PREVIEWS Plus.*** (3145/4589642700173) (C: 1-1-2) **NOTE:** Available only in the United States, Canada, and U.S. Territories.
MATURE THEMES
PVC Statue $199.99

FEATURED ITEM

SYMPHOGEAR GX: HIBIKI TACHIBANA 1/7-SCALE PVC FIGURE

From Hobbystock. Hibiki Tachibana from *Senki Zesshou Symphogear GX* is geared up and ready to take on the new enemy! She measures about 8" tall and comes with two optional arm parts and two optional leg parts to show off her Boost Punch and Pile-Bunker! Be sure to add this impressive figure of Hibiki to your collection! (STL036802) **Item has been previously solicited in *PREVIEWS Plus.*** Scheduled to ship in April 2017. (6817/HS15270) (C: 1-1-2) **NOTE:** Available only in the United States, Canada, and U.S. Territories.

PVC Figure $326.99

TOUHOU PROJECT: UGL PATCHOULI KNOWLEDGE 1/8-SCALE PVC FIGURE

From Ques Q. From Indie Shoot-em-up game *Touhou Project* comes this elegant 1/8-scale figure of Patchouli Knowledge! This highly detailed Statue stands approx. 7" tall including base and comes with her removable hat in window box packaging. (STL038760) **Item has been previously solicited in *PREVIEWS Plus.*** Scheduled to ship in January 2018. (3145/4560393841339) (C: 1-1-2) **NOTE:** Available only in the United States, Canada, and U.S. Territories.

MATURE THEMES

PVC Figure $215.99

TERA: ELIN OUKA TSUKIKAGE "GENRYUU " 1/7-SCALE PVC FIGURE

From Alter. Bluehole's *TERA: The Exiled Realm of Arborea* is a massively multiplayer online roleplaying game set in a fantasy realm filled with elves and other spirits. From the game comes this stunning recreation of one of the Elin, the elf-like creatures that inhabit the realm, Ouka Tsukikage. This 1/7-scale figure depicts her wielding a massive two-handed sword and stands 10 7/8" tall. (STL036218) **Item has been previously solicited in *PREVIEWS Plus.*** Scheduled to ship in August 2017. (3145/4589977240153) (C: 1-1-2) **NOTE:** Available only in the United States, Canada, and U.S. Territories.

MATURE THEMES

PVC Figure $188.99

TOUKEN RANBU ONLINE: MIKAZUKI MUNECHIKA "UCHIBAN" FIGFIX FIGURE

From Orange Rouge. From *Touken Ranbu – ONLINE* – comes Mikazuki Munechika dressed up in his "uchiban" outfit as the latest in the figFIX series of figma-sized statue figures! The simple clothes designed for working have been carefully preserved as a figure for fans to enjoy in the palm of their hands. Enjoy a different side to the normally glamorous Mikazuki in your collection! What are figFIX figures? The figFIX series of collectible figures are static figures fixed in a specific and well-known pose of each character while retaining the same size as figma figures. The head part of figFIX figures make use of the same joint as the figma series, allowing for some interesting display possibilities for fans to play around with as well! (STL038550) **Item has been previously solicited in *PREVIEWS Plus.*** (6817/M06471) (C: 1-1-2) **NOTE:** Available only in the United States, Canada, and U.S. Territories.

Figure $59.99

UNCHARTED 4: A THIEF'S TALE: NATHAN DRAKE NENDOROID ADVENTURE EDITION

From Good Smile Company. From the popular game *Uncharted 4: A Thief's End* comes a Nendoroid of the main character, Nathan Drake! He comes with two face plates including his standard serious expression as well as a confident grin that looks ready to crack a joke about even the most dangerous of situations! As part of the fully articulated "Edition" series of Nendoroids, Nathan can easily be posed jumping, sliding, climbing, shooting and hanging just like he does in the game! The grappling hook that featured in *Uncharted 4* for the first time is also included with the figure allowing him to be posed swinging through the air in a dynamic pose! A handgun and assault rifle are also included allowing for battle scenes! (STL037316) **Item has been previously solicited in *PREVIEWS Plus*.** (6817/G90184) (C: 1-1-2) **NOTE:** Available only in the United States, Canada, and U.S. Territories.

Nendoroid....................................$51.99

VOCALOID: KAGAMINE LEN SWIMSUIT VERSION PVC FIGURE

From FREEing. Following on from the previously released Hatsune Miku and Megurine Luka figures comes a S-style figure of Kagamine Len in an energetic pose wearing sporty trunks! The figure is designed to look great displayed together with Kagamine Rin: Swimsuit Version. (STL038176) **Item has been previously solicited in *PREVIEWS Plus*.** Scheduled to ship in June 2017. (6817/F29689) (C: 1-1-2) **NOTE:** Available only in the United States, Canada, and U.S. Territories.

PVC Figure $39.99

VOCALOID: KAGAMINE RIN SWIMSUIT VERSION PVC FIGURE

From FREEing. Following on from the previously released Hatsune Miku and Megurine Luka figures comes a S-style figure of Kagamine Rin wearing a cute bikini with yellow polka dots! The large characteristic ribbon in her hair has also been faithfully included allowing fans to enjoy the cute Rin in their collection! The figure is designed to look great displayed together with Kagamine Len: Swimsuit Version. (STL038169) **Item has been previously solicited in *PREVIEWS Plus*.** Scheduled to ship in June 2017. (6817/F29688) (C: 1-1-2) **NOTE:** Available only in the United States, Canada, and U.S. Territories.

PVC Figure $39.99

VOCALOID

OFFERED AGAIN

O/A CHARACTER VOCAL SERIES 2: KAGAMINE LEN "TONY" PVC FIGURE

From Max Factory. Here comes a 1/7-scale figure of *Kagamine Len* based on the illustration of him by popular illustrator Tony! The unique feeling of Tony's illustrations has been faithfully preserved in figure form through gentle colors and translucent parts, all sculpted in intricate detail for fans to enjoy. Careful attention has been given to all aspects of the figure, including the unique appearance of her blond hair and the high-quality look of his shirt through a shiny pearl paint. (STK696014) **Available Now!** (6817/4545784042090) (C: 1-1-2) **NOTE:** Available only in the United States, Canada, and U.S. Territories.

PVC Figure $133.99

O/A CHARACTER VOCAL SERIES 2: KAGAMINE RIN "TONY" PVC FIGURE

From Max Factory. Here comes a 1/7-scale figure of *Kagamine Rin* based on the illustration of her by popular illustrator Tony! The unique feeling of Tony's illustrations has been faithfully preserved in figure form through gentle colors and translucent parts, all sculpted in intricate detail for fans to enjoy. Careful attention has been given to all aspects of the figure, including the unique appearance of her blond hair and the high-quality look of her shirt through a shiny pearl paint. (STK696016) **Available Now!** (6817/4545784042083) (C: 1-1-2) **NOTE:** Available only in the United States, Canada, and U.S. Territories.

PVC Figure $133.99

VOCALOID: MEIKO FIGMA

From MAX Factory. Hatsune Miku's older sister in the *Vocaloid* world, Meiko is joining the figma series at long last! Using the smooth yet posable joints of figma, you can act out a variety of different scenes. A flexible plastic is used for important areas, allowing proportions to be kept without compromising posability. Meiko comes with three face plates including a smiling face, a cheerful singing face and a charming winking face! Optional parts include a microphone with a stand as well as a long microphone cable to create dynamic poses! An articulated figma stand is included, which allows various poses to be taken. (STL036417) **Item has been previously solicited in *PREVIEWS Plus*.** Scheduled to ship in June 2017. (6817/M06468) (C: 1-0-1) **NOTE:** Available only in the United States, Canada, and U.S. Territories.

Figma.....................................$74.99

AMERICANA & HAKE'S COLLECTIBLES
SINCE 1967
A GEPPI'S ENTERTAINMENT AUCTIONS CO.
HAKES.COM
THE SOURCE FOR VINTAGE POP CULTURE COLLECTIBLES
ALWAYS ACCEPTING QUALITY CONSIGNMENTS
BATMAN
SEND FOR YOUR OFFICIAL BATMOBILE SCALE MODEL HOBBY KIT
WOW!
BATMOBILE
All Star Comics
Commander COMET
THE MAN FROM VENUS
THE OUTER SPACE MEN
THE SHADOW of FU MANCHU
STAR WARS
AURORA
MAKE the MONSTER SCENE...
AURORA MONSTER SCENE KITS
DR. DEADLY · THE VICTIM · FRANKENSTEIN
GRUESOME GOODIES · PAIN PARLOR
PENDULUM · HANGING CAGE · VAMPIRELLA
007-H20
BATMAN and ROBIN
THE EMPIRE STRIKES BACK
SUPER HERO TRICYCLE
CAPTAIN AMERICA
America's movable fighting man
ALIEN

GHOULSVILLE VAC-TASTIC PLASTIC MASKS

HALLOWEEN

Inspired by the Halloween costumes of the 1960s, these oversized plastic wall-mounted masks are available in a variety of creepy creatures!

POKÉMON: POKÉBALL BLUETOOTH SPEAKER

POKÉMON

Listen to your favorite music through a Pokéball with these stylish Bluetooth speaker!

NINTENDO: SUPER MARIO COLLECTOR PINS

NINTENDO

The characters of the *Super Mario Bros.* games are yours to collect with these new collectible pins!

XBOX ONE STAR WARS: ROGUE ONE WIRED CONTROLLERS

STAR WARS

Inspired by *Rogue One: A Star Wars Story*, these wired Xbox One controllers feature art and characters from the film!

DISNEY LARGE REUSABLE SNACK BAGS

The eco-friendly alternative to single-use plastic baggies, snack bags are made from the same easy-wipe waterproof fabric as Bumkins award-winning SuperBibs. A smooth zipper closure doesn't hold crumbs and single ply construction means no worrying about icky stuff growing between layers of fabric. Great for food or fun, snack bags help organize lunches, toys, electronics and more! Machine washable and dishwasher-safe (top rack) for easy cleaning. Choose from *Cinderella* or *Winnie-the-Pooh*. (STL036204) **Item has been previously solicited in *PREVIEWS Plus*.** (3343) (C: 1-0-2) **NOTE:** Available only within the United States and U.S. Territories.

CINDERELLA (SBLDPR65)—Large Snack Bag $5.99
WINNIE-THE-POOH (SBLDWP42)—Large Snack Bag $5.99

DISNEY PRINCESS CLEAR TRAVEL BAG 3-PACKS

Lightweight with a clear front, Travel Bags are TSA compliant and stash easily into carry-on bags. Each set is made up of three bags in different sizes, making packing and organizing easy! Made from Bumkins' easy wipe, stain and odor resistant, waterproof fabric. Choose from *Ariel* or *Cinderella*. (STL036206) **Item has been previously solicited in *PREVIEWS Plus*.** (3343) (C: 1-1-2) **NOTE:** Available only within the United States and U.S. Territories.

ARIEL (ZB3DPR64)—Clear Travel Bag $16.99
CINDERELLA (ZB3DPR65)—Clear Travel Bag $16.99

DISNEY SMALL REUSABLE SNACK BAG 2-PACKS

The eco-friendly alternative to single-use plastic baggies, snack bags are made from the same easy-wipe waterproof fabric as Bumkins award-winning SuperBibs. A smooth zipper closure doesn't hold crumbs and single ply construction means no worrying about icky stuff growing between layers of fabric. Great for food or fun, snack bags help organize lunches, toys, electronics and more! Machine washable and dishwasher-safe (top rack) for easy cleaning. Also available in a larger size. Choose from *Disney Princesses*, *Finding Nemo*, *The Lion King*, *Monsters, Inc.*, or *Winnie-the Pooh* designs. (STL031451) **Item has been previously solicited in *PREVIEWS Plus*.** (3343) (C: 1-1-1) **NOTE:** Available only within the United States and U.S. Territories.

FINDING NEMO (SBS2DNE1)—Reusable Snack Bag 2pk $7.99
THE LION KING (SBS2DLK1)—Reusable Snack Bag 2pk $7.99
MONSTERS INC. (SBS2DMS1)—Reusable Snack Bag 2pk $7.99
DISNEY PRINCESS (SBS2DPR4)—Reusable Snack Bag 2pk $7.99
WINNIE-THE-POOH (SBS2DWP1)—Reusable Snack Bag 2pk $7.99

DISNEY WINNIE THE POOH: RED BALLOONS WET/DRY TRAVEL BAG

Bumkins' Wet/Dry Bags have two compartments — one for wet, one for dry; the perfect way to pack a dry outfit and stash the other one while on-the-go. The main interior compartment features a non-wicking PUL fabric featuring heat-sealed seams for true waterproof protection. The exterior and second compartment is made from Bumkins' lightweight, easy-wipe, machine washable waterproof fabric. These bags are perfect for holding anything from cloth diapers to dirty clothes to wet swimsuits. A smooth zipper closure locks away the mess and a snap handle makes for convenient carrying. (STL035577) **Item has been previously solicited in *PREVIEWS Plus*.** (3343/WDBDWP42) (C: 1-0-2) **NOTE:** Available only within the United States and U.S. Territories.

Wet/Dry Travel Bag $29.99

DISNEY JR. SUPERBIBS

Add more character to mealtime. This waterproof SuperBib from Bumkins featuring your favorite Disney friends is sure to make any meal more magical and less messy. Made from Bumkins' lightweight, easy wipe, machine washable waterproof fabric, it is comfortable and durable and oh so stylish. Sized to fit children ages 6 months to 2 years, this bib features a large, back shoulder Velcro closure for a quick, adjustable and tug-proof fit. With a generously sized, catch-all pocket, this hard working bib is great at containing spills to help reduce your loads of laundry! Choose from *Finding Nemo* or *Monsters Inc.* (STL033199) **Item has been previously solicited in *PREVIEWS Plus.*** (3343) (C: 1-0-2) **NOTE:** Available only within the United States and U.S. Territories.

FINDING NEMO (UDNE80)—JR Superbib $9.99
MONSTERS INC. (UDMS71)—JR Superbib $9.99

DISNEY SPLAT MATS

Bumkins Splat Mats have you covered! Generously sized and made from Bumkins signature, easy wipe, waterproof fabric, these mats protect floors, tables and more from spills and stains. Wipe clean or machine wash and the mat dries in minutes. Sized 42" x 42" for maximum coverage. Choose from *Cinderella* or *Winnie-the-Pooh*. (STL036211) **Item has been previously solicited in *PREVIEWS Plus.*** (3343) (C: 1-0-2) **NOTE:** Available only within the United States and U.S. Territories.

CINDERELLA (SMDPR65)—Splat Mat $19.99
WINNIE-THE-POOH (SMDWP42)—Splat Mat .... SRP: $3.33

DISNEY SUPERBIB 2-PACKS

Bumkins SuperBib 2-packs provide twice the fight against messy clothes! Made from Bumkins' lightweight, easy wipe, machine washable waterproof fabric, SuperBibs are both comfortable and durable. Sized to fit ages 6 to 24 months, these bibs feature a back shoulder Velcro closure for a quick, adjustable and tug-proof fit. With a handy catch-all pocket for containing spills, these bibs are great additions to any mealtime! Each bib measures approximately 10" across and 9" from neck down. BPA, PVC, vinyl, phthalate and lead free. Designed in Arizona, responsibly made in China. Choose from several different Disney designs — *Finding Nemo: Dory & Nemo*, *Monsters Inc.: Gray & Blue*, and *Monsters Inc.: Gray & Green*, *The Lion King*, *Mickey Mouse Classic*, *Minnie Mouse with Flowers*, *Minnie Mouse Classic*, or *Winnie-the-Pooh*. (STL031449) **Item has been previously solicited in *PREVIEWS Plus.*** (3343) (C: 1-1-2) **NOTE:** Available only within the United States and U.S. Territories.

FINDING NEMO (S2DNE1)—Bib 2-Pack $12.99
THE LION KING (S2-DLK1)—Bib 2-Pack $12.99
MICKEY MOUSE CLASSIC (S2-DMK1)—Bib 2-Pack $12.99
MINNIE MOUSE CLASSIC (S2DMN1)—Bib 2-Pack $12.99
MINNIE MOUSE WITH FLOWERS (S2DMN4)—Bib 2-Pack $12.99
MONSTERS INC. (GRAY & BLUE) (S2DMS2)—Bib 2-Pack $12.99
MONSTERS INC. (GRAY & GREEN) (S2DMS1)—Bib 2-Pack $12.99
PRINCESS ARIEL & CINDERELLA (S2DPR4)—Bib 2-Pack $12.99
WINNIE-THE-POOH (S2DWP1)—Bib 2-Pack $12.99

COMIC BOOK HEROES

DC/MARVEL HEROES METAL KEYCHAINS
Show your love for superheroes with these metal keychains! (STL038814) **Item has been previously solicited in *PREVIEWS Plus*.** (4122/RACK-0141) (C: 1-1-2) **NOTE:** Available only in the United States, Canada, and U.S. Territories.
Keychain .... PI

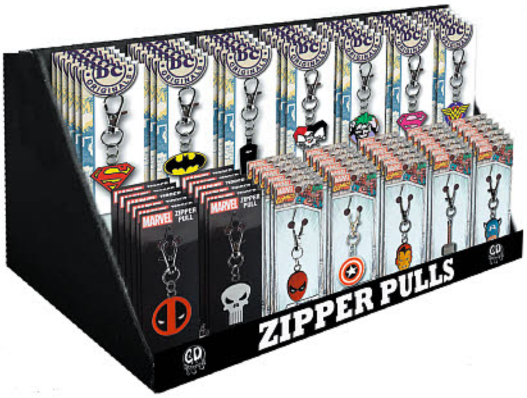

DC/MARVEL HEROES ZIPPER PULLS
Show your love for superheroes with these hero-themed zipper pulls! Each zipper pull features a clip to attach to most standard zippers. Collect your favorites today! (STL038816) **Item has been previously solicited in *PREVIEWS Plus*.** (4122/RACK-0138) (C: 1-1-2) **NOTE:** Available only in the United States, Canada, and U.S. Territories.
Zipper Accessory .... PI

DC HEROES

OFFERED AGAIN

SPOTLIGHT ON

O/A THE ATOM STATUE PAPERWEIGHT
A *PREVIEWS* Exclusive! Is your paperwork expanding beyond its designated pile? Shrink it back down to secured size with the new Atom statue paperweight! Based on Ray Palmer's design from the smash-hit television series' *Arrow*, *The Flash*, and *Legends of Tomorrow*, this highly detailed, expertly painted resin statue paperweight stands 8 3/4" inches tall and features an incredible likeness of actor Brandon Routh and stands ready to defend your desk! (But probably won't shrink your workload!) (STK683414) (1624) (C: 1-1-2) **NOTE:** Available only in the United States, Canada, and U.S. Territories.
Paperweight $50.00

PX PREVIEWS EXCLUSIVE

SPOTLIGHT ON

PX PREVIEWS EXCLUSIVE

O/A DC HEROES: HARLEY QUINN HEAD BANK
A *PREVIEWS* Exclusive! Harley Quinn, the fan-favorite DC Comics character, will look after your loose change with this new bank! Larger than a bust bank, this bank features an impressive, life-sized sculpt of Harley's harlequin face that will look fantastic on an office shelf or in your home! The bank measures 11 1/2" tall and and impressive 14" wide from one end of her fool's headgear to the other! (STK661889) (2639/45358) (C: 1-1-2) **NOTE:** Available only in the United States, Canada, and U.S. Territories.
Bank $29.99

O/A ARKHAM ORIGINS: DEATHSTROKE BUST BANK
A *PREVIEWS* Exclusive! Based on the best-selling video game Batman: Arkham Origins comes this stunning recreation of the dangerous assassin Deathstroke! This sculpted bust bank features the grim visage of Slade Wilson. (STK667112) (2639/45389) (C: 1-1-2) **NOTE:** Available only in the United States, Canada, and U.S. Territories.
Bust Bank $19.99

PX PREVIEWS EXCLUSIVE

PX PREVIEWS EXCLUSIVE

O/A THE DARK KNIGHT RETURNS: BATMAN BUST BANK
A *PREVIEWS* Exclusive! Frank Miller's powerful depiction of Batman from his seminal graphic novel *Batman: The Dark Knight Returns* is sculpted for this new bust bank from Monogram! Made of vinyl, the bank stands roughly 6" tall and approximately 9" wide. This piece can serve as a decoration in your office or home, or you can use it to store your loose change! Available only through ***PREVIEWS*** and your local comic shop, this bank is offered in two colors — a *Blue* costume or a *Black* costume. (STK686514) (2639) (C: 1-1-2) **NOTE:** Available only in the United States, Canada, and U.S. Territories.
BLUE COSTUME (45443)—Bust Bank.. $19.99
BLACK COSTUME (45442)— $19.99

DISNEY

TSUM TSUM SERIES 3 LASER CUT FIGURAL KEYRINGS

Tsum Tsum Series 3 3D Foam Key Ring features characters such as *Ariel, Cinderella, Flounder, Flora, Sleeping Beauty, Snow White, Sebastian, Fauna, Rapunzel, Tinker Bell, Pascal,* and *Merryweather.* Be sure to collect them all! (STL036520) **Item has been previously solicited in *PREVIEWS Plus*.** (6257/85160) (C: 1-1-2) **NOTE:** Available only in the United States, Canada, and U.S. Territories.

Keyring $5.99

LILO AND STITCH LASER CUT FIGURAL KEYRINGS

These foam key rings feature your favorite characters from *Lilo and Stitch!* Collect *Lilo* and *Angel* as well as all of *Stitch's* fun outfits! Each keyring is packaged in a blind bag so each toy is a fun suprise! (STL036522) **Item has been previously solicited in *PREVIEWS Plus*.** (6257/85150) (C: 1-1-2) **NOTE:** Available only in the United States, Canada, and U.S. Territories.

Keyring $5.99

DISNEY SERIES 9 LASER CUT FIGURAL KEYRINGS

Disney Series 9 3D Foam Key Rings feature some of your favorite Disney princesses and pals! Collect *Snow White* with Bird, *Ariel* with *Flounder*, *Rapunzel* with Pan, *Jasmine* with Lamp, *Mulan* with *Little Brother*, *Tiana* with Frog, *Cinderella* with Shoes, *Belle* with Book, *Aurora* with Rose, as well as two exclusive characters: *Pocahontas* with *Meeko* & *Merida* with Bear. (STL036525) **Item has been previously solicited in *PREVIEWS Plus*.** (6257/86090) (C: 1-1-2) **NOTE:** Available only in the United States, Canada, and U.S. Territories.

Keyring $5.99

DISNEY SERIES 10 LASER CUT FIGURAL KEYRINGS

Disney Series 10 3D Foam Key Rings Feature Mickey & Friends such as *Mickey, Minnie, Donald, Daisy, Goofy, Pluto, Figaro, Chip & Dale,* as well as two exclusive characters *Steamboat Willie* in Black & White and *Pie-Eyed Minnie. (STL036526)* ***Item has been previously solicited in PREVIEWS* Plus.** (6257/85110) (C: 1-1-2) **NOTE:** Available only in the United States, Canada, and U.S. Territories.

Keyring $5.99

FINAL FANTASY

CHOCOBO PLAYING CARDS

This adorable playing card set features the artwork of Square Enix's Toshiyuki Itahana. His signature cute and chibi interpretation of Chocobo is a fan favorite! Shuffle or deal these delightful designs into your next card game for added fun and *Final Fantasy* flair. Not only has the artwork featured been especially remastered and refined, but completely new designs also make their debut in this 52 card deck. This handy deck of cards makes a great gift for any fan of *Final Fantasy! (STL038792)* ***Item has been previously solicited in PREVIEWS* Plus.** (1089/662248818757) (C: 1-1-2) **NOTE:** Available only in the United States, Canada, and U.S. Territories.

Playing Cards $11.99

GREMLINS

OFFERED AGAIN

O/A GREMLINS STRIPE MOGWAI PUPPET

Randall "Rand" Peltzer, a struggling inventor, visits a Chinatown antique store in the hope to find a Christmas present for his son Billy. In the store, Randall encounters a small, furry creature called a "mogwai." The owner Mr. Wing refuses to sell the creature to Rand, though his grandson secretly sells the mogwai to Rand but tells him to remember three important rules that must never be broken — do not expose the mogwai to bright lights or sunlight which will kill it, do not let it get wet, and never feed it after midnight. Warner Bros. is proud to present the officially licensed *Gizmo* and *Stripe Mogwai Puppet Prop*. These amazing puppets were designed by Russ Lukich using an original Stripe form as reference. From his dimensions to his hair, this is as close as you'll ever come to having the actual Mogwai Prop in hand. (STL013720) (1751) (C: 0-1-2)

STRIPE (TTWB110)—Puppet $69.99
GIZMO (RLWB101)—.. $69.99

HALLOWEEN

FEATURED ITEM

GHOULSVILLE VAC-TASTIC PLASTIC MASKS

Calling all monster fans! Get ready to shriek with pure joy! Introducing the brand new and original Retro-a-go-go! Vac-tastic Plastic horror décor! Meet the first seven creeps in this new, Ghoulsville thrilling series. Each mask is thoughtfully inspired by warm memories of costumes and playsuits of the 60's-70's. Each fantastic mask towers just under 2 feet tall. Best part is, they're created in the same spirit and material used for the much-loved vintage kid's masks of yesteryear. Even the collector's edition box, with the clear top, is an homage to the original window boxes. Whether you get your freak on by adding them to your boring walls or keep them mint in box and proudly displayed, there is nothing else like them anywhere! (STL038566) **Item has been previously solicited in *PREVIEWS Plus.*** (3362) (C: 0-1-2)

BLOODY WEREWOLF (VACBW)—Wall Hanger..........................$34.99
ELECTRIC WOLFMAN (VACEFW)—Wall Hanger..........................$34.99
COLD DEATH (VACCD)—Wall Hanger..........................$34.99
GREEN SLIME SKULL (VACSS)—Wall Hanger..........................$34.99
BIG FRANKIE (VACBF)—Wall Hanger..........................$34.99
FUN HOUSE DEVIL (VACFHD)—Wall Hanger..........................$34.99
VAMPYRA (VACVG)—Wall Hanger..........................$34.99

HELLO KITTY

HELLO SANRIO COLLECTIBLE DOG TAGS

Upper Deck's collectible dog tag packs include one dog tag with a 30" ball chain and a pop up card. The pop up card also acts as dog tag holder to display your new hello sanrio dog tag! Fans can collect all 8 dog tags featuring: *Keroppi, My Melody, Doki Doki Yummy Chums, Badtz Maru, Hello Kitty, Pompompurin, Chococat,* and *Pochacco*! (STL038483) **Item has been previously solicited in *PREVIEWS Plus.*** (513/86441) (C: 1-1-2) **NOTE:** Available only in the United States, Canada, and U.S. Territories.
Pack..........................PI

MARVEL HEROES

OFFERED AGAIN

SPOTLIGHT ON

PX PREVIEWS EXCLUSIVE

O/A MARVEL: THE INFINITY GAUNTLET GOLD PEWTER KEYRING

A *PREVIEWS* Exclusive! Carry your keys on this replica of the Marvel Universe's artifact of ultimate power — the Infinity Gauntlet! This gold pewter keyring won't dominate the universe, but it will be a handy place to hang your keys! (STK642922) (2639/68096) (C: 1-1-2) **NOTE:** Monogram Marvel items - available in US, Canada, EMEA, and SE Asia.
Keyring..........................$6.99

O/A MARVEL: THE INFINITY GAUNTLET BANK

A *PREVIEWS* Exclusive! The Infinity Gauntlet will rule all creation when the six Infinity Gems are affixed to the glove, and now it can rule your loose change with this impressive bank! (STK642937) (2639/68098) (C: 1-1-2) **NOTE:** Monogram Marvel items - available in US, Canada, EMEA, and SE Asia.
Bust Bank..........................$29.99

PX PREVIEWS EXCLUSIVE

WE PUT THE HORROR IN YOUR DECOR
New!
1960's & 70's STYLE COSTUME MASKS
EACH VAC FORMED MASK IS NEARLY 2 FEET TALL!
ENLARGED TO MONSTROUS PROPORTIONS
HANG 'EM IN YOUR CRYPT OR DISPLAY 'EM IN THEIR HORRIFIC WINDOW BOX PACKAGING
7 CREEPS IN SERIES 1
THEY COME PACKAGED IN A GIANT WINDOW BOX!
RETRO -A-GO-GO!
Ghoulsville HORROR DECOR
BIG FRANKIE
SKULLY
WOLFY
VAMPYRE GIRL
SHIPPING SEPT. 1
ANOTHER FINE PRODUCT FROM YOUR FRIENDS AT Retro-a-go-go.com

SPOTLIGHT ON

O/A GUARDIANS OF THE GALAXY: ROCKET RACCOON FIGURAL BANK

A ***PREVIEWS*** **Exclusive!** The break-out character of this summer's *Marvel's Guardians of the Galaxy* film, the trigger-happy Rocket Raccoon has been sculpted as a bust bank by Monogram! (STK645336) (2639/68109) (C: 1-1-2) **NOTE:** Monogram Marvel items - available in US, Canada, EMEA, and SE Asia.
Bank (DIA 645336).. $24.99

O/A MARVEL HEROES: THANOS HEAD BANK

A ***PREVIEWS*** **Exclusive!** Throughout the universe, the grim visage of the mad Titan Thanos instills fear. Now he can instill fear in those who would think to take your loose change when you store it in this 10-inch sculpted Thanos Head Bank! Your friends and family will think twice when they look upon his mighty head! (STK676888) (2639) (C: 1-1-2) **NOTE:** Monogram Marvel items - available in US, Canada, EMEA, and SE Asia.
(68342)—Bank..................... $29.99

O/A MARVEL HEROES: BABY GROOT FIGURAL BANK

A ***PREVIEWS*** **Exclusive!** Fans around the world thrilled to the appearance of Baby Groot at the end of Marvel's *Guardians of the Galaxy*. Now you can have a Baby Groot of your own with this sculpted figural bank inspired by his appearance at the end of the film! Let Groot store your loose change! (STK676890) (2639/68373) (C: 1-1-2) **NOTE:** Available only in the United States, U.S. Territories, Canada and EMEA (Europe, Middle East, Africa).
Bank.................................... $29.99

MARVEL SUNSTACHES SUNGLASSES

Who needs the Avengers anymore? Fight the war against villainy in these sunstaches sunglasses! Choose from *Black Panther*, *Captain America*, the *Hulk*, *Iron Man*, or *Thor*. One size fits most. (STL039374) **Item has been previously solicited in *PREVIEWS Plus*.** (3277) (C: 1-1-0) **NOTE:** Available only within the United States and U.S. Territories.
CAPTAIN AMERICA (SG2319)—Sunglasses $9.99
HULK (SG2321)—Sunglasses..................... $9.99
IRON MAN (SG2319)—Sunglasses..................... $9.99
THOR (SG2320)—Sunglasses $9.99
BLACK PANTHER (SG2499)—Sunglasses..................... $9.99

MOVIE/TV

MINIONS: BOB LOW BACK AUTOMOBILE SEAT COVER

Minions! Delight passengers, kids, and yourself with everyone's Favorite and Most "Despicable" Character: Bob the minion! These seat covers are a universal fit for most sedans, SUV, and vans with removable headrests. (STL038648) **Item has been previously solicited in *PREVIEWS Plus*.** (3355/008642R01) (C: 1-1-2)
Auto Accessory $25.99

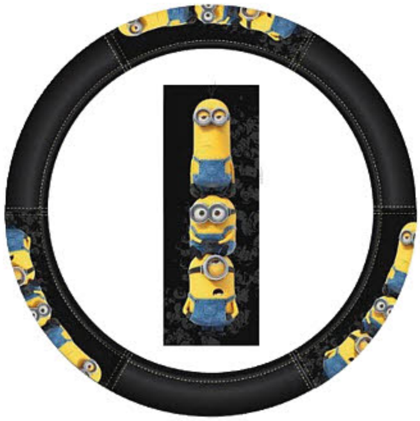

MINIONS: SPEED GRIP STEERING WHEEL COVER
Minions! Get "Despicable" with this officially licensed gear. It has embossed characters on faux leather. This will fit all standard size steering wheels. The rubberized backing ensures durability and easy installation. (STL038647) **Item has been previously solicited in *PREVIEWS Plus*.** (3355/006766R01) (C: 1-1-2)
Auto Accessory $16.99

MINIONS ACCORDION AUTO SUNSHADES
Made with double bubble premium construction with reflective backing, this *Minions* themed auto shade is a great way to protect your vehicle from the scorching heat or simply to protect your vehicle from the constant UV rays. (STL038646) **Item has been previously solicited in *PREVIEWS Plus*.** (3355) (C: 1-1-2)
EYES SUNSHADE (003803R01)—Auto Accessory $14.99
CROWD SUNSHADE (003798R01)—Auto Accessory $14.99

OFFERED AGAIN

SPOTLIGHT ON

O/A ONCE UPON A TIME: HOOK STATUE
A *PREVIEWS* Exclusive! From ABC's hit show *Once Upon A Time* comes the character that's sure to get you hooked — Captain Hook! Standing an impressive 8" tall and made of high quality polystone resin, this expertly painted statue of the good captain is sure to impress any *Once Upon A Time* fan passing by your work desk! (STL013062) (1624) (C: 1-1-2) **NOTE:** Available only in the United States, Canada, and U.S. Territories.
.... $50.00

NINTENDO

FEATURED ITEM

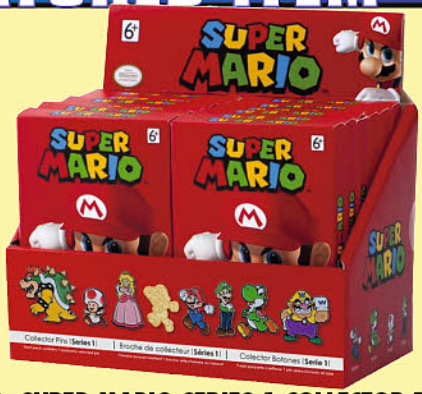

NINTENDO: SUPER MARIO SERIES 1 COLLECTOR PINS
Super Mario fans, rejoice! Wear, pin, and display your favorite characters from the Mushroom Kingdom with the *Super Mario* Collector Pins set! Collect *Mario, Toad, Princess Peach, Luigi, Yoshi, Bowser, Wario*, and look out for the ultra-rare *Gold Mario*. Pins are packaged in a blind box so each one is a fun surprise! (STL038753) **Item has been previously solicited in *PREVIEWS Plus*.** (3393/150100001) (C: 1-1-1) **NOTE:** Available only within the United States and U.S. Territories.
Blind Box Lapel Pin $4.99

POKEMON

FEATURED ITEM

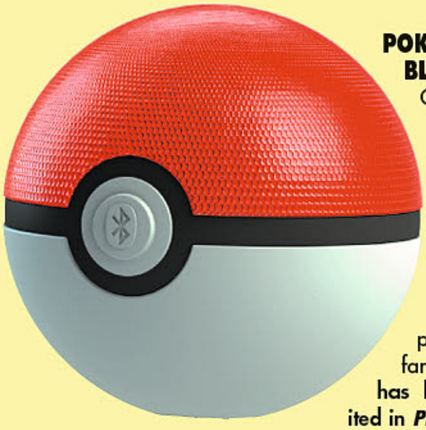

POKÉMON: POKÉBALL BLUETOOTH SPEAKER
Get pumped up for a gym battle with this Pokémon Pokéball Bluetooth Speaker, which provides crystal clear sound. Designed to look like a traditional Pokéball, it makes a great display piece for Pokémon fans. (STL037074) **Item has been previously solicited in *PREVIEWS Plus*.** (3231/PI-B67PK.FMV6) (C: 1-1-1) **NOTE:** Available only in the United States, Canada, and U.S. Territories.
Speaker .... PI

POWER RANGERS

PEZ POWER RANGERS BLISTER PACKS
A fun and always relevant gift for a *Power Rangers* fan, the *Power Rangers* Pez Dispensers are not to be missed. In Pink, Red, and Black, these guys are ideal for anyone who cannot seem to get enough Power Rangers goodness in their life. Each dispenser comes with three refill Pez packets, so you can keep on snacking. (STL013796) **Item has been previously solicited in *PREVIEWS Plus*.** (6905/079650) (C: 1-1-0) **NOTE:** Available only within the United States and U.S. Territories.
Candy Dispenser $1.99

STAR WARS™

STAR WARS PASSENGER WINDOW DECALS

Made from perforated vinyl, this passenger series graphic decal showcases a life-sized character head from the *Star Wars* Universe. From the outside people see the a Stormtrooper, but from the inside you can see through the graphic. Choose from the *Stormtrooper*, *Yoda*, *Boba Fett*, or *Darth Vader*. (STL038279) **Item has been previously solicited in *PREVIEWS Plus*.** (3150) (C: 1-1-0) **NOTE:** Available only in the United States, Canada, and U.S. Territories.

STORMTROOPER (FW 1085)—Decal $19.99
YODA (FW 1124)—Decal $19.99
BOBA FETT (FW 1133)—Decal $19.99
DARTH VADER (FW 1079)—Decal $19.99

STAR WARS: CLASSIC MOVIE POSTER 3-PACK VANILLA AIR FRESHNER

This *Star Wars* themed 3-pack air freshener set is the perfect way to freshen the scent in your vehicle while showing off your favorite classic characters. (STL038759) **Item has been previously solicited in *PREVIEWS Plus*.** (3355/005681R01) (C: 1-1-2) **NOTE:** Available only within the United States and U.S. Territories.

Air Freshener $3.99

© Disney

STAR WARS NECKTIES

Let the power of the Force add some sartorial class to your look with these *Star Wars* neckties! Choose from *Death Star* (gray dots), *Rogue One Darth Vader* (black), *BB-8* (paisley), *Yoda* (navy dots), or the *Millennium Falcon* (blue). (STL038569) **Item has been previously solicited in *PREVIEWS Plus*.** (7747) (C: 1-0-2) **NOTE:** Available only in the United States, U.S. Territories, and EMEA (Europe, Middle East, Africa).

DEATH STAR (SWDSDTGRYTR)—Necktie .... PI
DARTH VADER (SWDVBKTR)—Necktie .... PI
BB-8 (SWBB8PSBLTR)—Necktie .... PI
YODA (SWYDDTBLTR)—Necktie .... PI
MILLENNIUM FALCON (SWMFALBLTR)—Necktie .... PI

STAR WARS: ROGUE ONE CUFFLINKS

These cool cufflinks are the ideal gift for any *Star Wars* fan, taking inspiration from the latest film, *Rogue One*. Choose from *Death Trooper Helmet*, *Death Star Blueprints*, or *K-2SO*. (STL038575) **Item has been previously solicited in *PREVIEWS Plus*.** (7747) (C: 1-0-2) **NOTE:** Available only in the United States, U.S. Territories, and EMEA (Europe, Middle East, Africa).

DEATH TROOPER HELMET
(SWDTHBK)—Cufflinks .... PI
DEATH STAR BLUEPRINT
(SWDSROBK)—Cufflinks .... PI
K-2S0 DROID
(SWK2S0GM)—Cufflinks .... PI

STAR WARS: ROGUE ONE TIE BARS

Put a dash of the Dark Side into your 9-5 style with this fun tie bar featuring Darth Vader or the Death Star. (STL038579) **Item has been previously solicited in *PREVIEWS Plus*.** (7747) (C: 1-0-2) **NOTE:** Available only in the United States, U.S. Territories, and EMEA (Europe, Middle East, Africa).

DARTH VADER MATTE BLACK (SWDVH2TB)—Tie Bar .... PI
DEATH STAR SATIN BLACK (SWDSSBTB)—Tie Bar .... PI

XBOX ONE: STAR WARS ROGUE ONE WIRED CONTROLLERS

This officially licensed *Star Wars: Rogue One* Controller for Xbox One features all new imagery from the December 2016 movie *Rogue One: A Star Wars Story*. Show your support for the Dark Side with the black *Death Trooper* controller or for the Rebellion with the white *Jyn Erso* controller. These collectible controllers feature dual rumble motors, impulse triggers, a hexagon micro-textured undercarriage and 9.8 foot cable. (STL039175) **Item has been previously solicited in *PREVIEWS Plus*.** (3393) (C: 1-0-2) **NOTE:** Available only within the United States and U.S. Territories.

DEATH TROOPER CONTROLLER (142944601)—Gaming Console Controller $49.99
JYN ERSO CONTROLLER (142828101)—Gaming Console Controller $49.99

© & TM Lucasfilm Ltd.

SUICIDE SQUAD

SUICIDE SQUAD: LOGO PEWTER KEYRING

Tout your favorite team from the new action film with this stylish keyring featuring its logo. (STL017307) **Item has been previously solicited in *PREVIEWS Plus*.** (6257/45672) (C: 1-1-2) **NOTE:** Monogram Marvel items - available in US, Canada, EMEA, and SE Asia.

Keychain $6.99

OFFERED AGAIN

O/A SUICIDE SQUAD LASER CUT FIGURAL KEYRINGS

Keep the DC Universe's worst team of heroes at hand anytime with these stylized, laser-cut keyrings based on the new movie. Collect *Harley Quinn*, *Deadshot*, *The Joker*, and more! (STL016710) (6257/45450) (C: 1-1-2) **NOTE:** Available only in the United States, Canada, and U.S. Territories.

Keyring $5.99

TRAVEL

DC COMICS: HARDCASE ROLLING SUITCASES

Keep your belongings safe with this sturdy rolling hard case suitcase, featuring your favorite DC superheroes! Choose from *Batman*, *Superman*, and *The Flash*. *(STL036430)* ***Item has been previously solicited in PREVIEWS* Plus.** (1364) (C: 1-1-2) **NOTE:** Available only within the United States and U.S. Territories.

BATMAN (EMBTL704)—Hardcase Rolling Luggage $90.99
THE FLASH (EMDCL001)—Hardcase Rolling Luggage $90.99
SUPERMAN (EMSML704)—Hardcase Rolling Luggage $90.99

MARVEL DELUXE WEEKENDER DUFFLE BAGS

Get ready for a weekend away with these deluxe Weekender duffle bags that feature the logos and characters of your favorite Marvel Comics characters! Choose from *Captain America*, *Deadpool*, or the *Punisher*. (STL036121) **Item has been previously solicited in *PREVIEWS Plus*.** (3188) (C: 1-1-2) **NOTE:** Available only within the United States and U.S. Territories.

CAPTAIN AMERICA (8AGG19532)—Deluxe Duffle Bag $59.99
DEADPOOL (8AGH19535)—Deluxe Duffle Bag $59.99
THE PUNISHER (8AGI19557)—Deluxe Duffle Bag $59.99

MARVEL DOPP KITS

These Marvel Comics-themed durable dopp kits are constructed from Nylon with Vegan leather trims. This kit is the perfect size for your toiletries and features chunky metal hardware and a decorative die-cut star zipper pull. Choose from *Captain America*, *Deadpool*, or *The Punisher*. (STL036464) **Item has been previously solicited in *PREVIEWS Plus*.** (3188) (C: 1-1-2) **NOTE:** Available only within the United States and U.S. Territories.

CAPTAIN AMERICA (8AGG-18881)—Dopp Kit.....$19.99
DEADPOOL (8AGH-18881)—Dopp Kit.....$19.99
THE PUNISHER (8AGI-18881)—Dopp Kit.....$19.99

MARVEL DELUXE LAPTOP BACKPACKS

These sturdy backpacks feature styling inspired by Marvel Comics and enough space to carry your 17" laptop! With details like a printed interior lining, quilted detail and die-cut zipper pull, this bag is made from ballistic nylon with a vegan leather trim so it's tough enough to withstand any New York City super-brawl! Choose from *Captain America*, *Deadpool*, or *The Punisher*. (STL038672) **Item has been previously solicited in *PREVIEWS Plus*.** (3188) (C: 1-1-2) **NOTE:** Available only within the United States and U.S. Territories.

CAPTAIN AMERICA (8AGG19514)—Laptop Backpack.....$49.99
DEADPOOL (8AGH19530)—Laptop Backpack.....$49.99
THE PUNISHER (8AGI19544)—Laptop Backpack.....$49.99

MARVEL MESSENGER BAGS

This sturdy messenger bag features styling inspired by Marvel Comics. With details like a printed interior lining and die-cut star zipper pull, this bag is made from ballistic nylon with a vegan leather trim so it's tough enough to withstand any super-villain! Choose from *Captain America*, *Deadpool*, or *The Punisher*. (STL038487) **Item has been previously solicited in *PREVIEWS Plus*.** (3188) (C: 1-1-2) **NOTE:** Available only within the United States and U.S. Territories.

CAPTAIN AMERICA (8AGG19553)—Messenger Bag.....$39.99
DEADPOOL (8AGH19546)—Messenger Bag.....$39.99
THE PUNISHER (8AGI19553)—Messenger Bag.....$39.99

VIDEO GAMES

FALLOUT: VAULT BOY DIE-CUT TIN SIGN
Featuring Valt-tec's mascot from *Fallout* in his iconic thumbs-up pose, this die cut metal Valt-boy sign stands approximately 17" tall by 11" wide with holes for easy display on any wall! (STL037173) **Item has been previously solicited in *PREVIEWS Plus*.** (3150/FWFO 3043) (C: 1-1-2)
NOTE: Available only in the United States, Canada, and U.S. Territories.
Tin Sign....................................$14.99

MS. PAC-MAN WARP TUNNEL ENERGY DRINK
Inspired by the 80s pop icon, this fizzy drink is 8.4 oz of pellet-eating sweetness. Packaged in a cool retro can, this *Ms. Pac-Man* Warp Tunnel energy drink is sure to give you a taste of nostalgia! (STL033783) **Item has been previously solicited in *PREVIEWS Plus*.** (6411/17456) (C: 1-1-1)
NOTE: This item is sold to retailers in case lots. Please check with your retailer for availability. **NOTE:** Available only in the United States and Canada.
Energy Drink.......................................PI

SUPPLIES

SPOTLIGHT ON

DC COMICS: HARLEY QUINN/GOTHAM CITY SHORT COMIC STORAGE BOX 5-PACK
Store your comic books in style with NECA's line of printed short boxes, featuring licensed artwork from DC Comics! This box features Amanda Conner's artwork of Harley Quinn. They're stackable, simple to assemble and made from sturdy double corrugated material with two handles and bottom. Each comic book storage box holds approximately 150 bagged and boarded comics. Includes lid. Exterior dimensions (W x H x D): 8 3/4" x 11 1/2" x 15 3/8"; Interior dimensions: (W x H x D): 7 1/2" x 11" x 14". (STL035599) **Item has been previously solicited in *PREVIEWS Plus*.** (6338) (C: 1-1-2)
Storage Box...$64.95

MARVEL: CAPTAIN AMERICA SHORT COMIC STORAGE BOX 5-PACK
Store your comic books in style with NECA's line of printed short boxes, featuring licensed artwork from Marvel Comics! This box features artwork of Captain America from *Civil War*. They're stackable, simple to assemble and made from sturdy double corrugated material with two handles and bottom. Each comic book storage box holds approximately 150 bagged and boarded comics. Includes lid. Exterior dimensions (W x H x D): 8 3/4" x 11 1/2" x 15 3/8"; Interior dimensions: (W x H x D): 7 1/2" x 11" x 14". (STL035600) **Item has been previously solicited in *PREVIEWS Plus*.** (6338) (C: 1-1-2)
Storage Box...$64.95

THE DRESDEN FILES COOPERATIVE CARD GAME

EVIL HAT PRODUCTIONS

Based on Jim Butcher's best-selling hard-boiled fantasies, investigate mysteries with Harry Dresden, magician!

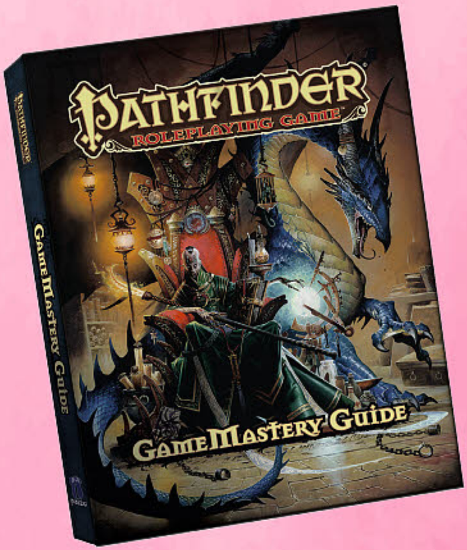

PATHFINDER: GAMEMASTERY GUIDE POCKET EDITION

PAIZO PUBLISHING

Become a better game master for *Pathfinder* with this detailed, take-anywhere guide with storytelling tips on how to run a gaming session.

MARVEL DICE MASTERS: X-MEN FIRST CLASS

WIZKIDS/NECA

Return to Xavier's School with his original class of X-Men with this new expansion for the *Marvel Dice Masters* game!

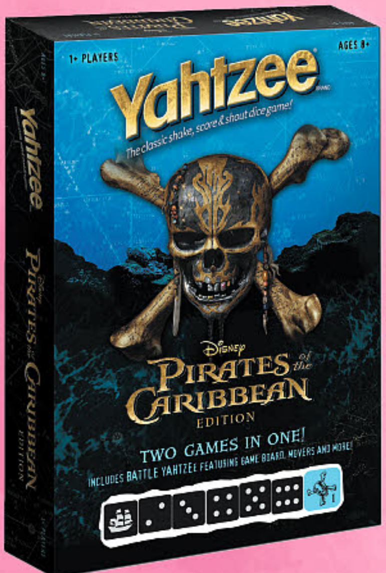

PIRATES OF THE CARIBBEAN 2017 BATTLE YAHTZEE

USAOPOLY

Inspired by the fan-favorite Disney franchise, these special edition of *Yahtzee* has a *Pirates* flair!

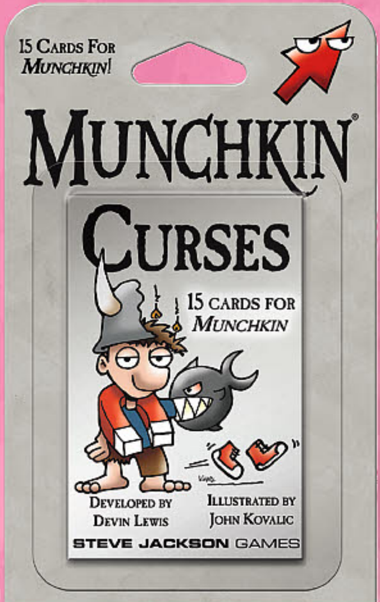

MUNCHKIN CURSES

STEVE JACKSON GAMES

Add 12 new curses — plus more monsters! — to your *Munchkin* game with this new expansion pack!

BLACK LIBRARY

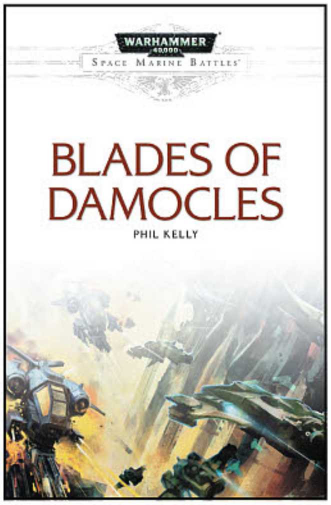

WARHAMMER 40K: BLADES OF DAMOCLES SC

(W) Phil Kelly
The Imperium of Man takes its bloody revenge upon the expansionist tau in a war of dizzying spectacle. For the first time, the daredevil warriors of the Ultramarines Assault Company go to war en masse, fighting in the skies, in the streets, and even in the prototype testing facilities of the tau Earth caste. However, Sergeants Sicarius and Numitor must overcome their hunger for glory as the brightest stars of the Tau Empire, Commanders Farsight and Shadowsun, hunt them to the brink of disaster. Tempers run short as battle-brothers fall, ammunition runs out and the course of the war takes ever-darker twists and turns. With two warrior cultures struggling for a vital edge and the body count spiralling towards a terrible conclusion, can notions of honour and duty survive at all? (STL039487) (C: 0-1-0)
SC, 5x7, 416pgs, B&W...............$17.00

WARHAMMER 40K: CORAX SC

(W) Gav Thorpe
After Isstvan, after Deliverance, the Raven Guard still endure. Their primarch Corvus Corax has rallied countless warriors to his banner, striking back at the forces of the Warmaster on every front — from the degenerate hereteks of the Mechanicum to the cruel legionaries of the Sons of Horus, none shall escape his wrath. But although Corax has managed to stall the physical corruption of his own Space Marines, what of their spirit? And what sinister end must await those who dwell forever in the darkness? This anthology contains all of Gav Thorpe's tales of the Raven Guard in the *Horus Heresy* — the novellas *Soulforge* and *Ravenlord*, along with the short stories "The Shadowmasters," "The Value of Fear," and "Raptor." Also included is the brand new novella *Weregeld*, bringing Corax's legend to its grim conclusion. (STL039485) (C: 0-1-0)
SC, 6x9, 416pgs, B&W...............$18.00

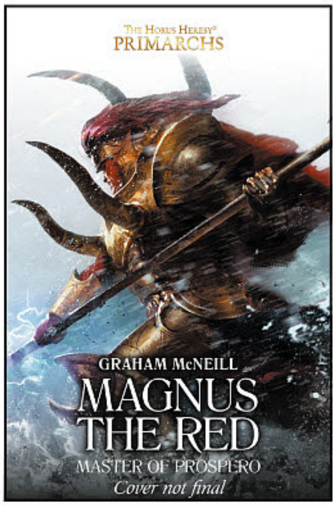

WARHAMMER 40K: MAGNUS THE RED: MASTER OF PROSPERO HC

(W) Graham McNeill
Lord of the mystical and uncanny, Magnus the Red has long studied the ancient crafts of sorcery. A psyker without peer, save only for the Emperor himself, he commands his loyal followers of the Thousand Sons Legion in the Great Crusade, always vigilant for any lost knowledge they might recover from the remains of dead human civilizations. Now, fighting alongside his brother Perturabo of the Iron Warriors, Magnus begins to foresee an approaching nexus of fate. Will he remain true to their mutual aims, or divert his own efforts towards furthering his own mastery of the warp? (STL039481) (C: 0-1-0)
HC, 6x8, 240pgs, B&W..............$19.00

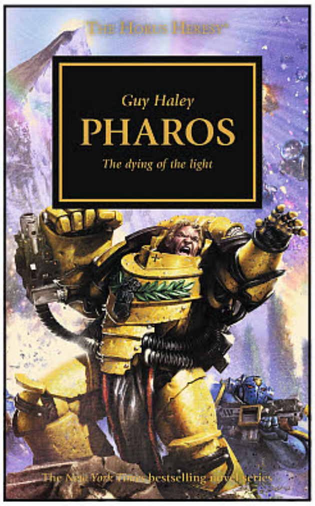

WARHAMMER 40K: PHAROS SC

(W) Guy Haley
With the noble Emperor Sanguinius ruling from Macragge, Imperium Secundus stands as a lone beacon of hope even as the Warmaster's forces continue to ravage the rest of the galaxy. Roboute Guilliman, still Master of Ultramar, has convinced his brother that Terra has fallen and that the mysterious Mount Pharos on Sotha now holds the key to mankind's future. But the Night Lords, those cruel and pitiless sons of Konrad Curze, have been watching from the shadows, and make ready to launch their long-planned attack on the Pharos itself! (STL039482)
SC, 4x6, 480pgs, B&W................$9.99

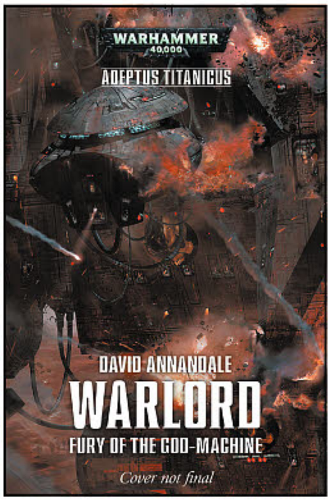

WARHAMMER 40K: FURY OF THE GOD MACHINE HC

(W) David Annandale
The Battle Titans of the Adeptus Titanicus are towering war engines, striding to war as holy effigies of the Omnissiah, and the mighty Warlord Titans are the most renowned among all the forces of the Imperium of Man. Their weapons bring righteous death to the alien and the heretic alike, and the merest glimpse of them on the march has stalled entire planetary rebellions. But as the galaxy burns before the rampaging hordes of Chaos, it will take more than any one single Titan Legion to hold the line. (STL039483) (C: 0-1-0)
HC, 6x9, 400pgs, B&W..............$27.00

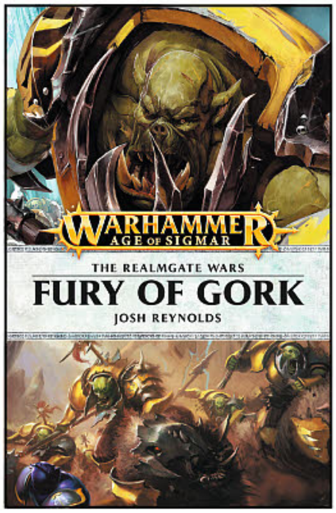

WARHAMMER: FURY OF GORK SC

(W) Josh Reynolds
Zephacleas and his Astral Templars have been sent into the wildest regions of the Ghurlands to seek out Gorkamorka, the double-headed god of the orruks and one-time ally of Sigmar in the age before Chaos. However, their search is interrupted in the boneyards of the gargants by the Tzeentchian sorceress Sharizad, who quests for a powerful daemonsword. Aided by the black-clad Sons of Mallus, the Astral Templars must brave the Howling Labyrinth to stop the weapon from falling into the wrong hands, and unexpected allies in this mission might lead them close to their original goal: meeting the fist of Mork and the fist of Gork. (STL039486) (C: 0-1-0)
SC, 5x7, 224pgs, B&W...............$16.00

CATALYST GAME LABS

CON MAN: THE CARD GAME

Wray Nerely co-starred on *Spectrum*, a canceled-too-soon sci-fi cult classic. While others from the show have become major movie stars, Wray tours an endless series of cons, encountering the weird, the crazy, and the fantastic. In *Con Man: The Card Game*, players take on the roles of Wray Nerely`s friends. While Wray wants a big acting career, his friends have plans of their own for him. (STL039492) (C: 0-1-2)

Card Game $12.99

KONAMI DIGITAL ENTERTAINMENT

YU-GI-OH DUELIST SAGA DISPLAY

Sacred Beasts! Dark Magic Attacks! The terrifying influence of Don Thousand! As the Duelists of Yu-Gi-Oh! ARC-V begin their journey across dimensions, step back and look at the entire history of the *Yu-Gi-Oh!* franchise with *Duelist Saga*, a special set featuring new cards from all five incarnations of *Yu-Gi-Oh!* The 100-cards from *Duelist Saga* span the entirety of *Yu-Gi-Oh!*`s history, and fully support High-Speed Riders, Wing Raiders, Dragons of Legend Unleashed, Destiny Soldiers, and Fusion Enforcers. Each *Duelist Saga* box contains three mini-packs with five cards each, for a total of 15 cards. (STL039495) (C: 0-1-2)

Card Game $14.99

EVIL HAT PRODUCTIONS

FEATURED ITEM

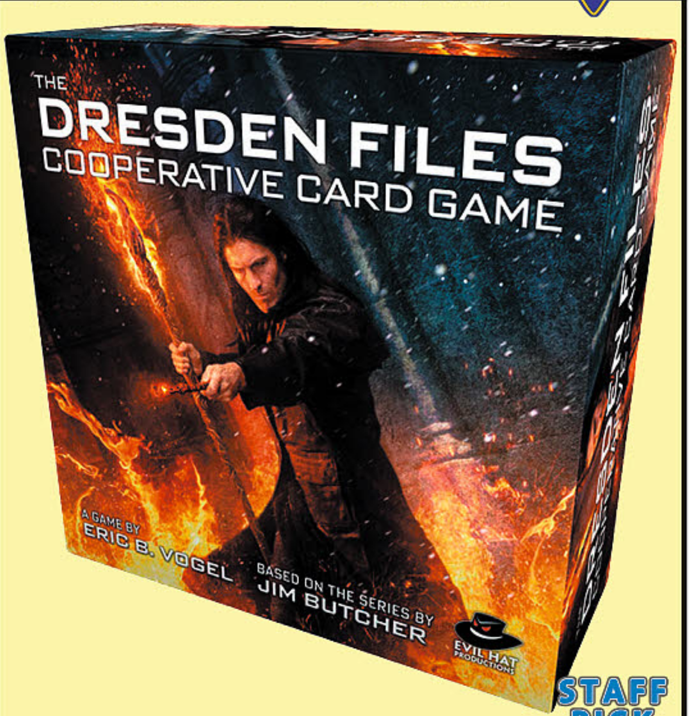

STAFF PICK See page 617

THE DRESDEN FILES COOPERATIVE CARD GAME

(A) Tyler Walpole (CA) Christian McGrath

Play Harry Dresden and his friends as they take on the cases from Jim Butcher's best-selling *Dresden Files* novels in the ultimate what-if scenario — what if Harry was on the scene with allies who weren't there in the original story? The core game includes Harry, Murphy, Susan, Michael, and the Alphas and plays through the first five novels as well as Side Jobs, a random scenario generator based on the short story collection of the same name. Use your shared pool of action points called Fate points to take actions or generate more Fate points for the group. Solve more cases than there are foes remaining on the board to win! (STL039491) (C: 0-1-2)

Card Game $39.99

PAIZO, INC

PATHFINDER ADVENTURE PATH: IRONFANG INVASION PART 3 OF 6: ASSAULT ON LONGSHADOW

(W) Benjamin Bruck

Having rescued what remains of the Chernasardo Rangers, the heroes have their first chance to take the offensive against the Ironfang Legion when rumors emerge of the monstrous invaders massing to the north to siege the refinery town of Longshadow. If the Legion succeeds, their inhuman empire tightens its grip across western Nirmathas, and the mines and refineries would grant them all the raw materials their engine of war requires. But the Legion's heavy focus on Longshadow leaves their flanks vulnerable to a campaign of sabotage and harassment! Can the PCs end the hobgoblin siege, and in the process discover the secret behind the Ironfang Legion's lightning-quick raids and unseen troop movements? (STL031613)

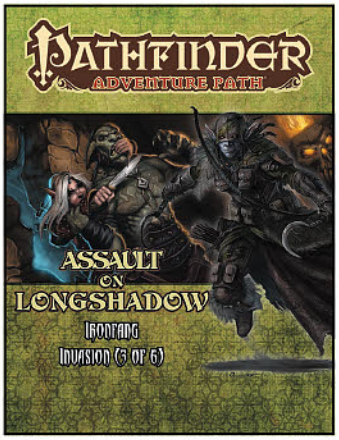

SC, 8x11, 96pgs, FC................................ $24.99

SPOTLIGHT ON

PATHFINDER ADVANCED PLAYER`S GUIDE POCKET EDITION

(W) Paizo Publishing

Explore new and uncharted depths of roleplaying with the *Pathfinder RPG Advanced Player's Guide!* Empower your existing characters with expanded rules for all 11 *Pathfinder Roleplaying Game* core classes and seven core races, or build a new one from the ground up with one of six brand-new, 20-level base classes. Whether you're designing your own monstrous helpers as an enigmatic summoner, brewing up trouble with a grimy urban alchemist, or simply teaching an old rogue a new trick, this book has everything you need to make your heroes more heroic. (STL039480)

SC, 7x9, 320pgs, FC................................ $19.99

FEATURED ITEM

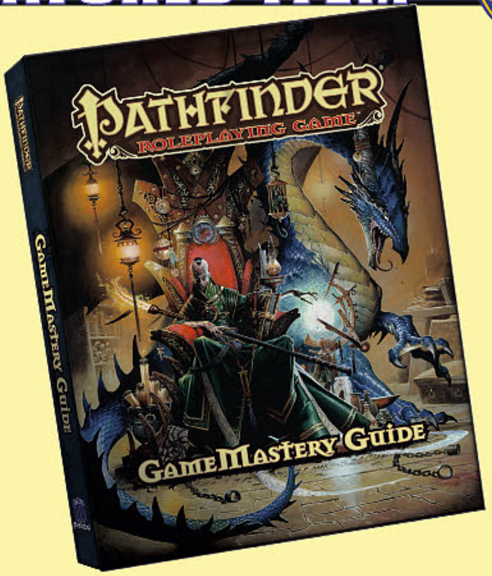

PATHFINDER: GAMEMASTERY GUIDE POCKET EDITION

(W) Paizo Publishing

Players may be the heroes of the *Pathfinder Roleplaying Game*, but whole worlds rest on the Game Master's shoulders. Fortunately for GMs, the *Pathfinder RPG GameMastery Guide* is here to back you up. Packed with invaluable hints and information, this book contains everything you need to take your game to the next level, from advice on the nuts and bolts of running a session to the greater mysteries of crafting engaging worlds and storylines. Whether you've run one game or a thousand, this book has page after page of secrets to make you sharper, faster, and more creative, while always staying one step ahead of your players. (STL039479)

SC, 67x9, 320pgs.. $19.99

PATHFINDER MAP PACK: SECRET ROOMS

(W) Jason Engle

Steal your way into the hiding places of secret treasures-and terrors! *Pathfinder Map Pack: Secret Rooms* contains 18 full-color 5" x 8" map tiles, stunningly crafted by cartographer Jason A. Engle, that combine to create a labyrinth of stone-walled chambers through which you can lure your players with the promise of fabled wealth and ambush them with ghoulish guardians! Wet, dry, and permanent markers erase from the tiles! With revised packaging that includes a reusable box for easy storage, Map Packs have never been so useful! (STL031614)

Roleplay Accessory $14.99

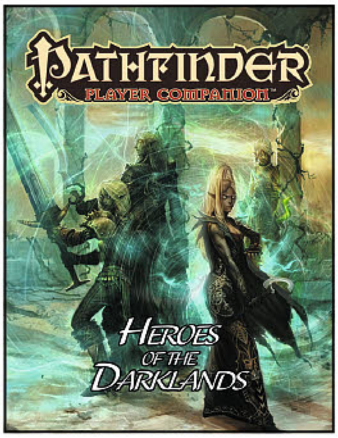

PATHFINDER PLAYER COMPANION: HEROES OF THE DARKLANDS

(W) Paizo Publishing

Light shines brightest in the darkest night! From the impossible depths of the earth crawl horrible foes, but bold heroes rise to face them. Join these champions' ranks with *Pathfinder Player Companion: Heroes of the Darklands*. This player-friendly chronicle of the *Pathfinder* world's underground realms explores the distinct regions of the Darklands, preparing characters for their descent into the endless night. Incredible powers array themselves as a host of new character options, including new archetypes, feats, spells, magic items, and more-many perfect for high-level play. The Darklands may be deadly, but they're not a death sentence for those who prepare. (STL031615)

SC, 8x11, 32pgs, FC..................$14.99

RENEGADE GAME STUDIO

CLANK! DECK BUILDING ADVENTURE GAME

(W) Paul Dennen (A) Rayph Biesner

Burgle your way to adventure in *Clank!*, the new deck-building board game. Sneak into an angry dragon`s mountain lair to steal precious artifacts. Delve deeper to find more valuable loot. Acquire cards for your deck and watch your thievish abilities grow. Be quick and be quiet. One false-step and — *CLANK!* Each careless sound draws the attention of the dragon, and each artifact stolen increases its rage. You can only enjoy your plunder if you make it out of the depths alive! (STL039489) (C: 0-1-2)

Card Game $60.00

CLANK! SUNKEN TREASURES EXPANSION

(W) Paul Dennen
(A) Rayph Beisner & Various

The challenge to prove your thieving skills has moved to new environments. You`d better know how to swim, as several rooms you`ll face have been completely flooded with water. Plus, of course, there`s always an angry dragon to avoid! In *Sunken Treasures*, an expansion for *Clank! A Deck Building Adventure*, players explore two partially flooded maps with new Dungeon Deck cards, a new persistent monster to defeat, and new environmental challenges as they venture in the watery depths. (STL039490) (C: 0-1-2)

Card Game $25.00

SHIBA INU HOUSE CARD GAME

(W/A) Aza Chen

Certified Cool

In *Shiba Inu House*, players race to place cards properly in order to create dog houses for the shiba inu that match the patterns shown on their goal cards. After eight rounds, the player with the highest score wins. (STL039488) (C: 0-1-2)

Card Game $19.99

STEVE JACKSON GAMES

FEATURED ITEM

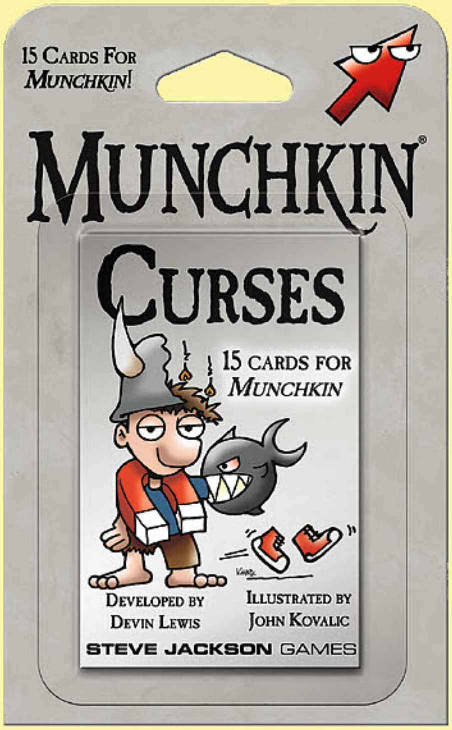

MUNCHKIN CURSES

Curses! Foiled, Again! *Munchkin* players love that moment when an enemy kicks down the door, and the card they draw is... a Curse! Whether it means losing items, skipping turns, or stumbling across a duck imbued with pure doom, a Curse always adds an element of gleeful mayhem to any *Munchkin* game. This 15-card *Munchkin* expansion introduces 12 new Curses cards which players can bedevil their enemies with, plus two new monsters and one Curse Reverse. (STL039493) (C: 0-1-2)
Card Game Expansion $5.95

USAOPOLY

FEATURED ITEM

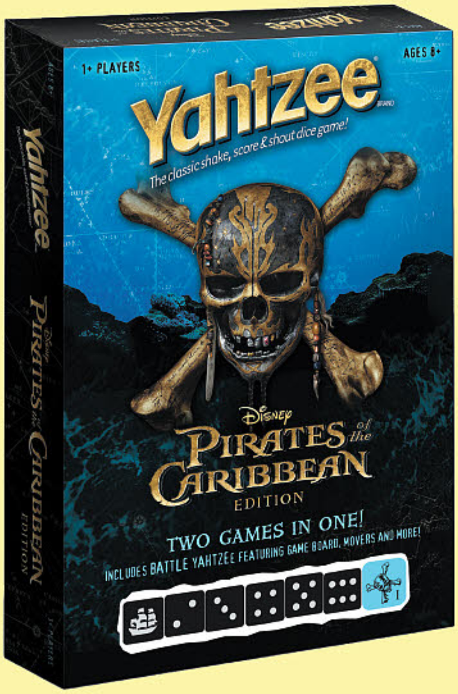

PIRATES OF THE CARIBBEAN 2017 BATTLE YAHTZEE

The *Pirates of the Caribbean* edition of *Yahtzee* allows fans of Disney's blockbuster movie franchise to engage in traditional Yahtzee game play by rolling classic combinations like Full House or battle it out as their favorite pirate captain to seize control of the open seas. (STL039625) (C: 1-1-2)
Board Game ....PI

UPPER DECK

LEGENDARY ENCOUNTERS DECK BUILDING GAME CONVERSION KIT

This 16-card Conversion Kit allows users to combine and play *Legendary Encounters ALIEN* and *Legendary Encounters Predator* together in one epic, Xenomorph-infused game! (STL039494) (C: 0-1-2)
Card Game Accessory...PI

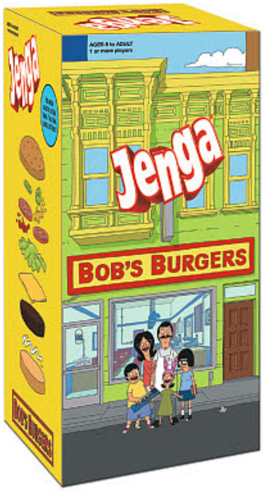

BOB'S BURGERS JENGA

Beat Jimmy Pesto's Burger Boss score to prove Bob doesn't sux! In this custom *Bob's Burgers* edition of *Jenga* players control an 8-bit Burger Boss on a mission to eliminate ingredients and move up the levels to beat Jimmy Pesto's high score. (STL039595) (C: 0-1-2)
Board Game....................................... PI

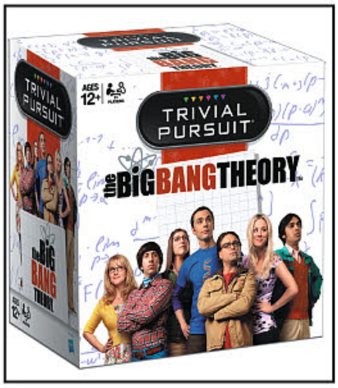

THE BIG BANG THEORY TRIVIAL PURSUIT

The Big Bang Theory Trivial Pursuit edition contains 600 questions based on seasons 1-7 of the hit TV comedy! Test your trivia on the quirkiest physicists around! This handy game requires no board and can be carried around in its bit-size wedge case. (STL039619) (C: 1-1-2)
Board Game....................................... PI

SPOTLIGHT ON

SUPERNATURAL TRIVIAL PURSUIT

Supernatural fans test their knowledge of the television Series with *Trivial Pursuit: Supernatural*. This quick-play *Trivial Pursuit* game can be played on-the-go with its portable wedge holder. The 600 questions range in difficulty levels, so even super fans will be challenged! Six trivia categories include: The Winchester Brothers, Angels and Demons, Locations, Spells, Objects, and Rituals, Creatures, and Join the Hunt. (STL039623) (C: 1-1-2)
Board Game .... PI

THE LEGEND OF ZELDA: WIND WAKER #3 PUZZLE

Defend Hyrule with Link in *The Legend of Zelda: Wind Waker* collector's puzzle. This 550-piece puzzle is based on the stained glass windows seen in *Wind Waker*. (STL039613) (C: 1-1-2)
Puzzle .... PI

POKÉMON: JOHTO PUZZLE

Piece together a bit of the wonderful world of Pokémon. This 550-piece puzzle showcases a map of the Johto region. (STL039616) (C: 1-1-2)
Puzzle .... PI

SUPER MARIO BROS.: WORLD 1-1 PUZZLE

Treat yourself to a high score as you piece together this nostalgic 550-piece puzzle. (STL039617) (C: 1-1-2)
Puzzle .... PI

FALLOUT: PERK POSTER PUZZLE

Prove you are S.P.E.C.I.A.L. by completing this 550-piece puzzle featuring Vault Boy and his perk poster from *Fallout 4! (STL039599)* (C: 1-1-2)
Puzzle .... PI

THE LEGEND OF ZELDA CLASSIC PUZZLE

Begin your own adventure with this nostalgic 550-piece *The Legend of Zelda* puzzle from USAopoly! (STL039609) (C: 1-1-2)
Puzzle .... PI

HARRY POTTER: GREAT HALL PUZZLE

Piece together a bit of fantasy from Harry Potter's world. This 550-piece puzzle features the iconic Great Hall from Hogwarts Castle. (STL039606) (C: 1-1-2)
Puzzle .... PI

WIZKIDS/NECA

SPOTLIGHT ON

THE BANISHING CARD GAME

A dark void has opened and undead creatures are attempting to enter our world. You have come together as guardians who must work together to force the undead back through the void. However, the longer it takes, the stronger the undead become, threatening to overwhelm all! Players collect cards from the Void to form melds to cast unique spells and effects in an effort to complete the ritual of Banishing, which will hurl the undead back through the Void. Players must work together to create those melds, as well as to protect and heal each other from attacks by the undead in order to succeed. Components: 98 Cards, 8 Character sheets. For 3-5 players. (STL040022) (C: 1-1-2) **NOTE:** NECA Category 5 items - Available in US, UST, Canada, Australia, New Zealand & select countries.
Card Game .... SRP: $19.99

STAFF PICK

THE DRESDEN FILES COOPERATIVE CARD GAME

Recommended by Matthew Demory

In November of 2000 the world was introduced to Jim Butcher's *New York Times* best-selling fantasy series, *The Dresden Files*, featuring wizard Harry Blackstone Copperfield Dresden. Since then, Butcher has released 15 novels, a short story collection, comics, and a TV show (which maybe strayed *a little bit* from the source material). Harry is the world's only wizard who, instead of using his powers to become insanely wealthy, has opted to become a wizard-detective-for-hire. While he often accepts cases from the supernatural, he frequently uses his powers to help out the little guy.

This release from Evil Hat Productions includes cards based on the first five novels of the series, from *Storm Front* to *Death Masks*, and includes cards from the collection of short stories in *Side Jobs*. In the game, players get the chance to mix it up with the stories a little. How about instead of just Harry and Michael facing off against the Red Court Vampire Bianca in *Storm Front*, he has the chance to square off against her alongside his werewolf allies Billie and Georgia?

The Dresden Files Cooperative Card Game looks like it will be accessible for everyone, but full of references that readers of the series will surely enjoy. Be sure to pick up this title from Evil Hat on shelves this June!

Evil Hat Productions | $39.99

*See **PREVIEWS** Page 613 to preorder*

SPOTLIGHT ON

DICEBOT MEGAFUN DICE GAME

In *Dicebot Megafun*, players take on the role of futuristic robots, battling in arena-style combat for the amusement of humans. Utilizing a "junkyard" of dice representing robot parts, players gather dice to place on their robot character sheet, then select weapons of various speed, strength, and abilities, including Uzis, lasers, and bombs. (STL039498) (C: 1-1-2) **NOTE:** NECA Category 5 items - Available in US, UST, Canada, Australia, New Zealand & select countries.

Dice Game $24.99

FEATURED ITEM

MARVEL DICE MASTERS: X-MEN FIRST CLASS

School your opponents with *Marvel Dice Masters: X-Men First Class! Marvel Dice Masters: X-Men First Class* features multiple rosters of X-Men, from Xavier`s first team, the Giant-Size X-Men lineup, and even the Exiles! See the Brotherhood of Mutants like never before! Explore mutant heroes and villains from other realities as seen in the pages of *What If?* Introducing more than 30 heroes and villains (and their dice!), *Marvel Dice Masters: X- Men First Class* will certainly graduate your *Dice Masters* collection. Each Foil Pack contains two cards and two dice. (STL039496) (C: 1-1-2) **NOTE:** NECA Category 5 items - Available in US, UST, Canada, Australia, New Zealand & select countries.

Foil Pack.. $89.10

TMNT HEROCLIX: SHREDDER'S RETURN EXPANSION

Watch out, Turtle dudes! The evil leader of the Foot Clan is back in the appropriately named TMNT HeroClix expansion series, *Shredder's Return*, featuring more than 30 characters from the 32-year history of the *Teenage Mutant Ninja Turtles'* comic books and animated TV series! Characters include the Turtles as well as villains like Shredder, Bebop, and Rocksteady. Also featured will be special subsets including the Purple Dragon street gang and characters from the 2012 animated series — including the Turtles' adventures into space! Each foil pack features one random figure. Also available is a *Shredder`s Return Fast Forces Pack* featuring an all-new dial design, all four turtle characters, plus villains *Bebop* and *Rocksteady!* (C: 1-1-2) **NOTE:** NECA Category 5 items - Available in US, UST, Canada, Australia, New Zealand & select countries.

FOIL PACK (STL034648)—Figure $2.99
FAST FORCES (STL034649)—6-Pack $16.99

FLIPSIDE

BREAKING DOWN BARRIERS

GENE YANG ASKS YOU TO GO BEYOND YOUR READING WALLS AND TRY SOMETHING NEW THIS YEAR

by ***Ashley Kronsberg***

Gene Yang is a former teacher, graphic novelist, and the current National Ambassador for Young People's Literature. His work on graphic novels such as Boxers & Saints, American Born Chinese, Secret Identities, and Secret Coders have won countless literary nominations and awards for their value as a literary work in education, including being listed as a New York Times best-seller, nomination for the National Book Award, and winning several Eisner awards.

After being named the fifth National Ambassador for Young People's Literature, Gene Yang has used this position to empower students through the art of reading in educational and entertaining ways, including his official platform **Reading Without Walls**. This program takes the practice of leading readers to the same genres and formats they are used to reading and turns it around, challenging people to read something they wouldn't normally choose on their own.

Since the pilot program started in Fall of 2016, schools and libraries nationwide have participated in the program providing feedback and additional resources that might be needed in order to execute this program nationally in the summer of 2017. We interviewed Gene Yang about how this platform has grown and continues to flourish as we enter 2017.

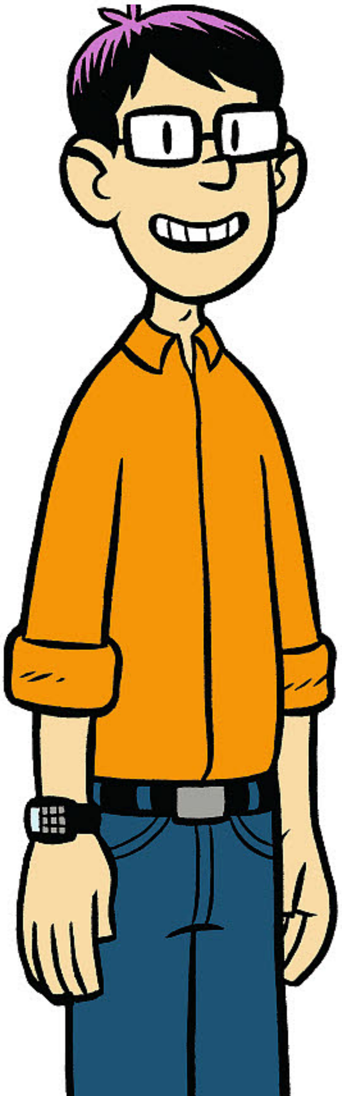

Ashley Kronsberg (AK): Reflecting back on this past year, the ambassadorship was a such wonderful honor, for you and for graphic novels, in general. What did you learn from the experience? What lasting memories did you take away from it?

Gene Yang (GY): It was such a crazy experience! In January of 2016, I was invited to a fancy ceremony in Washington D.C. There, the Library of Congress, the Children's Book Council, and Every Child A Reader appointed me the fifth National Ambassador for Young People's Literature.

I'm the first graphic novelist to receive the honor, but I'm not the first ambassador to do comics. Kate DiCamillo, my immediate predecessor, wrote the Newbery-winning *Flora & Ulysses*, a book that uses both prose and comics to tell its story.

As ambassador, I've gotten to speak with students all over the country. I meet young cartoonists in every city I visit. There is so much talent out there!

It seems to me that more kids are reading comics than ever before. At the start of every presentation, I ask my audience how many of them love comic books. Almost always, every hand goes up. When I was a kid, it only would've been a fraction of the class.

Kids today are reading a ton of comic books, but they're not reading the same ones that my generation read when we were young. We mostly read monthly superhero comics. Today, they're reading graphic novels by Raina Telgemeier, Ben Hatke, Kazu Kibuishi, Cece Bell, and the like.

AK: During that time, how were you able to raise awareness about comics and graphic novels?

GY: Well, I'm not sure I need to, at least not of the comics form itself. Like I said, kids are reading more comics than ever. What I want is for them to branch out. I want them to try graphic novels of every genre, by every kind of writer. And not just graphic novels. I want them try every kind of book.

AK: The theme for your ambassadorship was "Reading Without Walls," How did you happen upon that theme?

GY: In November of 2015, I had a meeting with folks from the Children's Book Council and First Second Books. The "Reading Without Walls" platform came out of that meeting. We want kids to explore the world through books. We want them to break out of their comfort zones.

The Reading Without Walls challenge works like this: Give yourself a due date. (You can do this as a community, too.) Before that due date, read a book that is (1) about a character that doesn't look or live like you, or (2) about a topic you know nothing about, or (3) published in a format that you don't normally read for fun. If you want to go for the gold star, find a book that fits all three criteria.

AK: In what unique ways have you seen participation in this theme? Have there been any surprises along the way from your original expectations?

GY: I've gotten photos from librarians who have run the challenge with their patrons. Many of them created these beautiful, elaborate wall displays. Then, when a patron met the challenge, they would add some kind of certificate to their wall displays.

Bookstores are doing this, too. Over the summer, I visited the Wild Rumpus bookstore in Minnesota. They made an awesome display right in the middle of their store. They even had a papier-mâché me! (I've always wanted meet a papier-mâché me.)

We've been so inspired by what these creative libraries and bookstores have done that we've put together a Reading Without Walls Challenge Kit to help schools, librarians, bookstores, and comics shops issue the challenge to kids.

AK: Reading Without Walls is something you're going to continue to push in 2017 and beyond. What plans do you have to continue that initiative?

GY: I'm doing a bunch of speaking gigs, both in person and over Skype. We're rolling out an official version of the Reading Without Walls Kit, which I mentioned earlier.

This interview is part of the initiative, too. We want the comics community to get involved. Wouldn't it be great if we could get some Raina fans to read *Gotham Academy* or *Ms. Marvel*? Wouldn't it be great if we could get some superhero fans to try *March*, a graphic novel trilogy about a real-life hero? Let's issue the challenge through comic shops and see what happens!

AK: 2016 has been a unique year for the graphic novel industry with March winning the National Book Award and Ghosts becoming one of the most well-known books for kids. With your experience as an ambassador, have these events weakened the taboo of comics being taught in the classroom?

GY: The taboo against comics has been weakening for quite

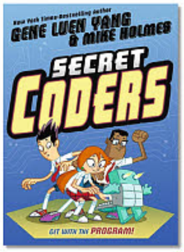

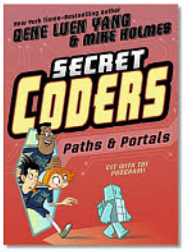

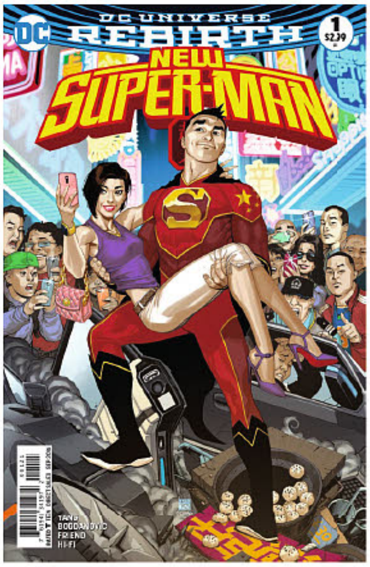

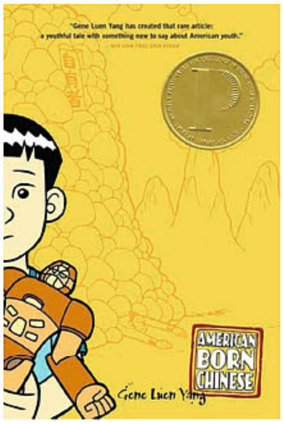

some time. *March* winning the National Book Award was huge. And pretty much every book Raina drops, including *Ghosts*, is huge.

I rarely meet anti-comics teachers and parents these days. Granted, that may be because they don't come to my events. But I do think most readers recognize comics as a legitimate literary form.

AK: You've had several titles come out this year while travelling as an ambassador — New Super-Man, a new edition of Level Up, and Secret Coders. Of the three, which do you think was your favorite to work on? Were you surprised by audience response to any of these titles?

GY: They're so different. It's hard to pick a favorite. Picking a favorite project is like picking a favorite child! When my kids try to make me do that, I tell them my favorite child is a dinosaur that their mother gave birth to in secret, who now lives in our attic. When they were young, I would catch them looking up at our ceiling.

I was so happy that folks responded well to *New Super-Man #6*, which came out last December. It was the end of an arc, the longest arc I've done in superhero comics. I had thrown a bunch of stuff in the air: The Great Ten, father-son issues, Chinese Freedom Fighters, a Genetically-Modified Starro… I spent a long time figuring out how to land it all.

AK: Would you say your intention for Secret Coders to become an introduction to foundational computer science concepts has been a success? How do the third and fourth volumes coming out in 2017 build upon the volumes currently available?

GY: Before becoming a full-time cartoonist, I taught high school computer science for seventeen years. I taught in a very visual way. I always thought that many of my lessons could work well in graphic novel format.

And that's exactly what Secret Coders is — a graphic novel series that teaches computer science. I'm doing the writing and the fabulous Mike Holmes is doing the art. We originally signed to do three volumes, but the first one did well enough that we've signed to do six. The third one will be out in March.

AK: Recently, the titles for Free Comic Book Day were released. Can you tell us more about your work on the comic adaptation of the Fresh Off the Boat TV series?

GY: I'm not sure how much I'm allowed to say, but the Free Comic Book Day comic will directly tie in to one specific episode of the television series. I'm a big fan of *Fresh Off The Boat* and all the folks involved. Working on this project has been a thrill.

AK: How much freedom will you have in writing stories for the comic book?

GY: We're staying within the world of *Fresh Off The Boat*, of course, but we want to tell a story that would only work as a comic.

AK: How will the stories presented in the comic book fit into the TV series' overall continuity (if at all)?

GY: I hope the story will be able to stand alone. But if you've watched the tie-in episode, there will be another level to your reading experience. (At least that's the hope.)

AK: What can we look forward to in 2017 from you as an author?

GY: I'm currently writing more issues of *New Super-Man* for DC Comics. For those unfamiliar with the series, the main character is Kenan Kong, a seventeen-year-old Chinese kid who inherits some of Superman's powers. Viktor Bogdanovic, Billy Tan, Richard Fiend, and Hi-Fi Color have handled the art on the issues so far. They're all absolutely stellar.

First Second Books publishing two volumes of *Secret Coders* this year.

I'm also knee-deep in a project that I'm writing and drawing. It's my first non-fiction graphic novel, about a high school basketball team that I followed for the 2014-2015 season. It will be called *Dragon Hoops*.

READING WITHOUT WALLS

Participate in the Nationwide Reading Campaign This April! Why not choose one of the books below as recommended by Gene Yang's creator friends!

1. **Read a book with a protagonist who doesn'tlook like you or live like you.**
2. **Read a book in a genre or about a topic you don't typically explore.**
3. **Read a book in a new format – graphic novels, anthologies, art books, or mini-comics!**

Sophie Campbell Recommends:
Age of Reptiles: Ancient Egyptians by Richard Delgado

Kelly Sue DeConnick Recommends:
Sisters by Raina Telgemeier

Faith Erin Hicks Recommends:
Persepolis by Marjane Satrapi.

Scott McCloud Recommends:
Beautiful Darkness by Fabian Vehlmann & Kerascoët.

Ryan North Recommends:
Fun Home by Alison Bechdel.

Louise Simonson Recommends
Elfquest by Wendy Pini &
Usagi Yojimbo by Stan Sakai

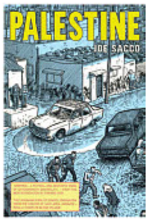

Mariko Tamaki Recommends:
Andre the Giant by Box Brown

Brian K. Vaughan Recommends:
Palestine, by Joe Sacco

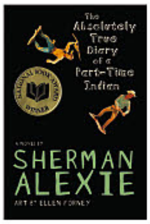

G. Willow Wilson Recommends:
The Color of Earth by Dong Hwa Kim

Gene Luen Yang Recommends:
The Absolutely True Diary of A Part-Time Indian by Sherman Alexie

Reading Without Walls — A Great Way to Try Out New Comics!

DECEMBER 2016

BEST-SELLING COMIC: JUSTICE LEAGUE VS. SUICIDE SQUAD #1

The first major "event storyline" of DC's *Rebirth* era begins with a day Amanda Waller always knew would come: the Justice League discovers the existence of her government-sponsored black-ops team of super-villains, the Suicide Squad! Obviously Batman, Superman, and the rest of the league take issue with Waller giving a band of villains free-reign in the world (even with micro explosive charges implanted in each member), so you can be sure that there will be trouble a-plenty in this weekly series!

RANK	CODE	TITLE	SUPPLIER
1	OCT160147-M	JUSTICE LEAGUE VS. SUICIDE SQUAD #1	DC
2	SEP160868-M	INHUMANS VS. X-MEN #1	MAR
3	OCT160259-M	DARK KNIGHT III: THE MASTER RACE #7	DC
4	OCT160173-M	BATMAN #12	DC
5	OCT160175-M	BATMAN #13	DC
6	SEP161000-M	CIVIL WAR II #8	MAR
7	OCT160988-M	STAR WARS #26	MAR
8	OCT160975-M	STAR WARS: DOCTOR APHRA #1	MAR
9	OCT160788-M	HULK #1	MAR
10	OCT160160-M	ALL-STAR BATMAN #5	DC
11	OCT160648-M	THE WALKING DEAD #161	IMA
12	OCT160150-M	JUSTICE LEAGUE VS. SUICIDE SQUAD #2	DC
13	OCT160862-M	INVINCIBLE IRON MAN #2	MAR
14	OCT160213-M	JUSTICE LEAGUE #10	DC
15	OCT160215-M	JUSTICE LEAGUE #11	DC
16	OCT160797-M	HAWKEYE #1	MAR
17	OCT160187-M	DETECTIVE COMICS #946	DC
18	OCT160189-M	DETECTIVE COMICS #947	DC
19	OCT160837-M	GAMORA #1	MAR
20	OCT160191-M	THE FLASH #12	DC
21	OCT160855-M	AVENGERS #2	MAR
22	OCT160850-M	AMAZING SPIDER-MAN #22	MAR
23	OCT160817-M	GUARDIANS OF THE GALAXY #15	MAR
24	OCT160193-M	FLASH #13	DC
25	OCT160982-M	STAR WARS: DOCTOR APHRA #2	MAR
26	OCT160227-M	SUPERMAN #12	DC
27	OCT160153-M	SUICIDE SQUAD #8	DC
28	OCT160229-M	SUPERMAN #13	DC
29	OCT160824-M	ROCKET RACCOON #1	MAR
30	OCT160811-M	NOVA #1	MAR
31	OCT160843-M	THE CLONE CONSPIRACY #3	MAR
32	OCT160239-M	WONDER WOMAN #12	DC
33	OCT160241-M	WONDER WOMAN #13	DC
34	OCT160783-M	MIGHTY CAPTAIN MARVEL #0	MAR
35	OCT160830-M	STAR-LORD #1	MAR
36	OCT160874-M	THE UNWORTHY THOR #2	MAR
37	OCT160237-M	TRINITY #4	DC
38	OCT160207-M	HARLEY QUINN #9	DC
39	OCT160219-M	NIGHTWING #10	DC
40	OCT160235-M	TITANS #6	DC
41	OCT160209-M	HARLEY QUINN #10	DC
42	OCT160221-M	NIGHTWING #11	DC
43	OCT160868-M	CHAMPIONS #3	MAR
44	OCT160156-M	ACTION COMICS #969	DC
45	OCT160158-M	ACTION COMICS #970	DC
46	OCT160916-M	BLACK PANTHER: WORLD OF WAKANDA #2	MAR
47	OCT160233-M	TEEN TITANS #3	DC
48	OCT160887	SPIDER-MAN/DEADPOOL #12	MAR
49	OCT160634	SAGA #41 (MR)	IMA
50	OCT160889-M	AMAZING SPIDER-MAN: RENEW YOUR VOWS #2	MAR
51	OCT160199-M	GREEN LANTERNS #12	DC
52	OCT160958	OLD MAN LOGAN #15	MAR
53	JUN160299-M	HARLEY'S LITTLE BLACK BOOK #5	DC
54	OCT160203-M	HAL JORDAN AND THE GREEN LANTERN CORPS #10	DC
55	OCT160201-M	GREEN LANTERNS #13	DC
56	OCT160853-M	INFAMOUS IRON MAN #3	MAR
57	OCT160205-M	HAL JORDAN AND THE GREEN LANTERN CORPS #11	DC
58	SEP161023-M	SPIDER-MAN #10	MAR
59	OCT160919-M	DOCTOR STRANGE #15	MAR
60	OCT160963-M	DEADPOOL #23	MAR
61	OCT160913-M	BLACK PANTHER #9	MAR
62	OCT160986-M	STAR WARS: POE DAMERON #9	MAR
63	OCT160879-M	CAPTAIN AMERICA: STEVE ROGERS #8	MAR
64	OCT160909-M	JESSICA JONES #3	MAR
65	OCT160459-M	BATMAN/TMNT ADVENTURES #2 (*)	IDW
66	OCT160195-M	GREEN ARROW #12	DC
67	OCT160892-M	VENOM #2	MAR
68	OCT160858-M	AVENGERS #2.1	MAR
69	OCT160873	MIGHTY THOR #14	MAR
70	OCT160197-M	GREEN ARROW #13	DC
71	OCT160721-M	UNCANNY X-MEN #16	MAR
72	OCT160933-M	GHOST RIDER #2	MAR
73	OCT160965-M	DEADPOOL: BACK IN BLACK #5	MAR
74	OCT160627-M	REBORN #3	IMA
75	OCT160888	SPIDER-MAN #11	MAR
76	OCT160163-M	AQUAMAN #12	DC
77	OCT160719-M	EXTRAORDINARY X-MEN #17	MAR
78	OCT160925-M	THANOS #2	MAR
79	OCT160165-M	AQUAMAN #13	DC
80	SEP160967-M	THE PUNISHER #7	MAR
81	OCT160928-M	GWENPOOL HOLIDAY SPECIAL MERRY MIX-UP	MAR
82	OCT160804-M	SLAPSTICK #1	MAR
83	OCT160883-M	OCCUPY AVENGERS #2	MAR
84	OCT160167-M	BATMAN BEYOND #3	DC
85	OCT160223-M	RED HOOD AND THE OUTLAWS #5	DC
86	OCT160183-M	DEATHSTROKE #8	DC
87	OCT160955-M	ALL-NEW WOLVERINE #15	MAR
88	OCT160899-M	MOSAIC #3	MAR
89	OCT160185-M	DEATHSTROKE #9	DC
90	OCT160923-M	DOCTOR STRANGE/THE PUNISHER: MAGIC BULLETS #1	MAR
91	OCT160169-M	BATGIRL #6	DC
92	OCT160225-M	SUPERGIRL #4	DC
93	OCT160885	UNCANNY AVENGERS #17	MAR
94	OCT160952	DAREDEVIL #14	MAR
95	OCT160886	UNCANNY AVENGERS #18	MAR
96	OCT160957	ALL-NEW X-MEN #16	MAR
97	OCT161412-M	WONDER WOMAN '77 MEETS THE BIONIC WOMAN #1	DE
98	OCT160948	MOON KNIGHT #9	MAR
99	OCT160171-M	BATGIRL AND THE BIRDS OF PREY #5	DC
100	OCT160896-M	SPIDER-GWEN #15	MAR

Please Note: The information put forth on this page is based on actual sales of products invoiced in December 2016.
This information may not be reproduced without the express permission of Diamond Comic Distributors.

TOP 10 GRAPHIC NOVELS & TRADE PAPERBACKS

RANK	TITLE	SUPPLIER
1	LOVE IS LOVE SC (OCT160480)	IDW
2	BATMAN VOL. 9: BLOOM TP (SEP160335)	DC
3	DESCENDER VOL. 3: SINGULARITIES TP (SEP160801)	IMA
4	WOLVERINE: OLD MAN LOGAN TP (JUL100692)	MAR
5	I HATE FAIRYLAND VOL. 2: FLUFF MY LIFE TP (OCT160683-M)	IMA
6	INVINCIBLE IRON MAN VOL. 1: REBOOT TP (OCT161021)	MAR
7	STAR WARS: POE DAMERON VOL. 1: BLACK SQUADRON TP (AUG160999)	MAR
8	DOCTOR STRANGE VOL. 1: WAY OF THE WEIRD TP (SEP161127)	MAR
9	BATMAN VOL. 10: EPILOGUE HC (AUG160317)	DC
10	BLACK SCIENCE VOL. 5: TRUE ATONEMENT TP (MR) (OCT160677)	IMA

TOP 10 MANGA

RANK	TITLE	SUPPLIER
1	TOKYO GHOUL VOL. 10 GN (MR) (OCT162019)	VIZ
2	ATTACK ON TITAN VOL. 20 GN (OCT161673)	RAN
3	POKEMON COOKBOOK HC (OCT162035)	VIZ
4	NEW LONE WOLF AND CUB VOL. 11 TP (MR) (AUG160116)	DAR
5	TOMIE COMPLETE EDITION HC (MR) (OCT162014)	VIZ
6	BLADE OF IMMORTAL OMNIBUS VOL. 1 TP (MR) (AUG160114)	DAR
7	ATTACK ON TITAN: BEFORE THE FALL VOL. 9 GN (OCT161675)	RAN
8	MONSTER MUSUME: I HEART MONSTER GIRLS VOL. 3 GN (MR) (OCT161775)	STM
9	FAIRY TAIL: TWIN DRAGONS OF SABERTOOTH GN (OCT161679)	RAN
10	POKEMON POCKET COMICS XY GN (OCT162036)	VIZ

TOP 10 BOOKS

RANK	TITLE	SUPPLIER
1	DOCTOR WHO: DEATH RIDERS SC (JUN158023)	PEN
2	DOCTOR WHO: SYSTEM WIPE SC (JUN158025)	PEN
3	THE PRINCESS BRIDE: A STORYBOOK TO COLOR TP (SEP160611)	IDW
4	BUFFY THE VAMPIRE SLAYER ADULT COLORING BOOK (AUG160020)	DAR
5	POKEMON COOKBOOK HC (OCT162035)	VIZ
6	STAR TREK: THE ORIGINAL SERIES ADULT COLORING BOOK (AUG160018)	DAR
7	STAR TREK: THE NEXT GENERATION ADULT COLORING BOOK (AUG160019)	DAR
8	DOCTOR WHO: THE GOOD THE BAD & THE ALIEN SC (NOV158049)	PEN
9	THE SHADOW DOUBLE NOVEL VOLUME 112 SC (SEP162252)	SAN
10	THE WALKING DEAD ADULT COLORING BOOK (MR) (FEB160615)	IMA

TOP 5 MAGAZINES

RANK	TITLE	SUPPLIER
1	IMAGE PLUS #9 (MR) (OCT160713)	IMA
2	MAD MAGAZINE #543 (OCT160287-M)	DC
3	DOCTOR WHO MAGAZINE #506 (SEP162269)	PAN
4	STAR WARS INSIDER #170 (OCT162233-M)	TTN
5	ALTER EGO #144 (SEP162015)	TWO

TOP 5 TRADING CARDS

RANK	TITLE
1	STAR WARS ICONS MICRO COLLECTOR PACK (JUL160658)
2	MY LITTLE PONY FRIENDS FOREVER MICRO COMIC PACK (JUN160492)
3	STAR WARS: CARD TRADER TRADING CARDS (MAY168899)
4	STAR WARS: HIGH TEK TRADING CARDS (MAY168153)
5	GARBAGE PAIL KIDS SERIES 2 TRADING CARDS (APR168256)

TOP 10 TOYS & STATUES

RANK	TITLE	SUPPLIER
1	DC DESIGNER SERIES: HARLEY QUINN BY BRUCE TIMM STATUE (MAR160333)	DC
2	MARVEL GALLERY: HULK PVC FIGURE (AUG162570)	DST
3	DC TV: ARROW/THE FLASH ACTION FIGURE 2-PACK (APR160456)	DC
4	DC FILMS: ARMORED BATMAN PREMIUM FIGURE (MAR160323)	DC
5	BATMAN ANIMATED SERIES: NBA HARLEY QUINN ACTION FIGURE (MAR160314)	DC
6	HARLEY QUINN: RED WHITE & BLACK STATUE (APR160452)	DC
7	BATMAN ANIMATED SERIES: NBA CLAYFACE DELUXE FIGURE (MAR160318)	DC
8	DC COMICS DESIGNER SERIES: LEE BERMEJO: BATMAN FIGURE (FEB160280)	DC
9	DC DESIGNER SERIES: THE FLASH BY FRANCIS MANAPUL STATUE (JUL160449)	DC
10	DARKSEID AND GRAIL ACTION FIGURE 2-PACK (APR160448)	DC

TOP 5 COLLECTIBLES & NOVELTIES

RANK	TITLE
1	DC COMICS: HARLEY QUINN HULA GIRL BOBBLE FIGURE (FEB168261)
2	MARVEL DEADPOOL DELUXE MASK & SPEECH BUBBLE BOX SET (MAR168846)
3	STAR WARS: KYLO REN & REY LIGHTSABER BATTLE CHOPSTICKS SET (AUG162815)
4	DISNEY SERIES 7 LASER CUT FIGURAL KEYRINGS (APR168943)
5	STAR WARS: KYLO REN LIGHT UP CHOPSTICKS (AUG162814)

TOP 5 PRINTS & POSTERS

RANK	TITLE
1	HAWKEYE BY TEDESCO POSTER (OCT161036)
2	GAMORA BY RIBIC POSTER (OCT161038)
3	US AVENGERS BY MEDINA POSTER (OCT161035)
4	VENOM BY SANDOVAL POSTER (SEP161159)
5	FINAL FANTASY ADVENT CHILDREN: CLOUD WALL SCROLL (JUL168632)

TOP 5 APPAREL

RANK	TITLE
1	GAME OF THRONES PIN HAND OF QUEEN (AUG169378)
2	BLACK PANTHER: "STRONG BLACK PANTHER" HEAVY METAL T-SHIRT LG (AUG162476)
3	BLACK PANTHER: "STRONG BLACK PANTHER" HEAVY METAL T-SHIRT XL (AUG162477)
4	THE FLASH TV II SYMBOL T-SHIRT LG (OCT162286)
5	BLACK PANTHER: "STRONG BLACK PANTHER" HEAVY METAL T-SHIRT MED (AUG162475)

TOP 10 GAMES

RANK	TITLE	SUPPLIER
1	BACK TO THE FUTURE MONOPOLY (JUL152198)	DST
2	MACHI KORO CARD GAME (MAY142831)	IDW
3	MOUSE GUARD ROLEPLAYING GAME HC BOXED SET (2ND ED) (FEB151158)	BOO
4	EXPLODING KITTENS CARD GAME NSFW EDITION (OCT163224)	EXP
5	EXPLODING KITTENS CARD GAME ORIGINAL EDITION (OCT163223)	EXP
6	PANDEMIC: IBERIA BOARD GAME (AUG163183)	ZMA
7	GAME OF THRONES PLAYING CARDS (JAN120128)	DAR
8	TMNT: SHADOWS OF THE PAST BOARD GAME (APR160482)	IDW
9	BATMAN: THE ANIMATED SERIES DICE GAME (SEP163193)	PSI
10	STAR TREK 50TH-ANNIVERSARY 3000-PIECE DIECUT JIGSAW PUZZLE (JUN168685)	NMR

TOP 5 DVD & DIGITAL MEDIA

RANK	TITLE	SUPPLIER
1	DOCTOR WHO: THE WAR DOCTOR: INFERNAL DEVICES AUDIO CD (SEP162233)	
2	DOCTOR WHO: DOOM COALITION 3 AUDIO CD (SEP162230)	
3	DOCTOR WHO: MAKER OF DEMONS AUDIO CD (AUG162237)	
4	TORCHWOOD: MADE YOU LOOK AUDIO CD (AUG162238)	
5	DOCTOR WHO: THE EARLY ADVENTURES: AGE OF ENDURANCE AUDIO CD (AUG162236)	

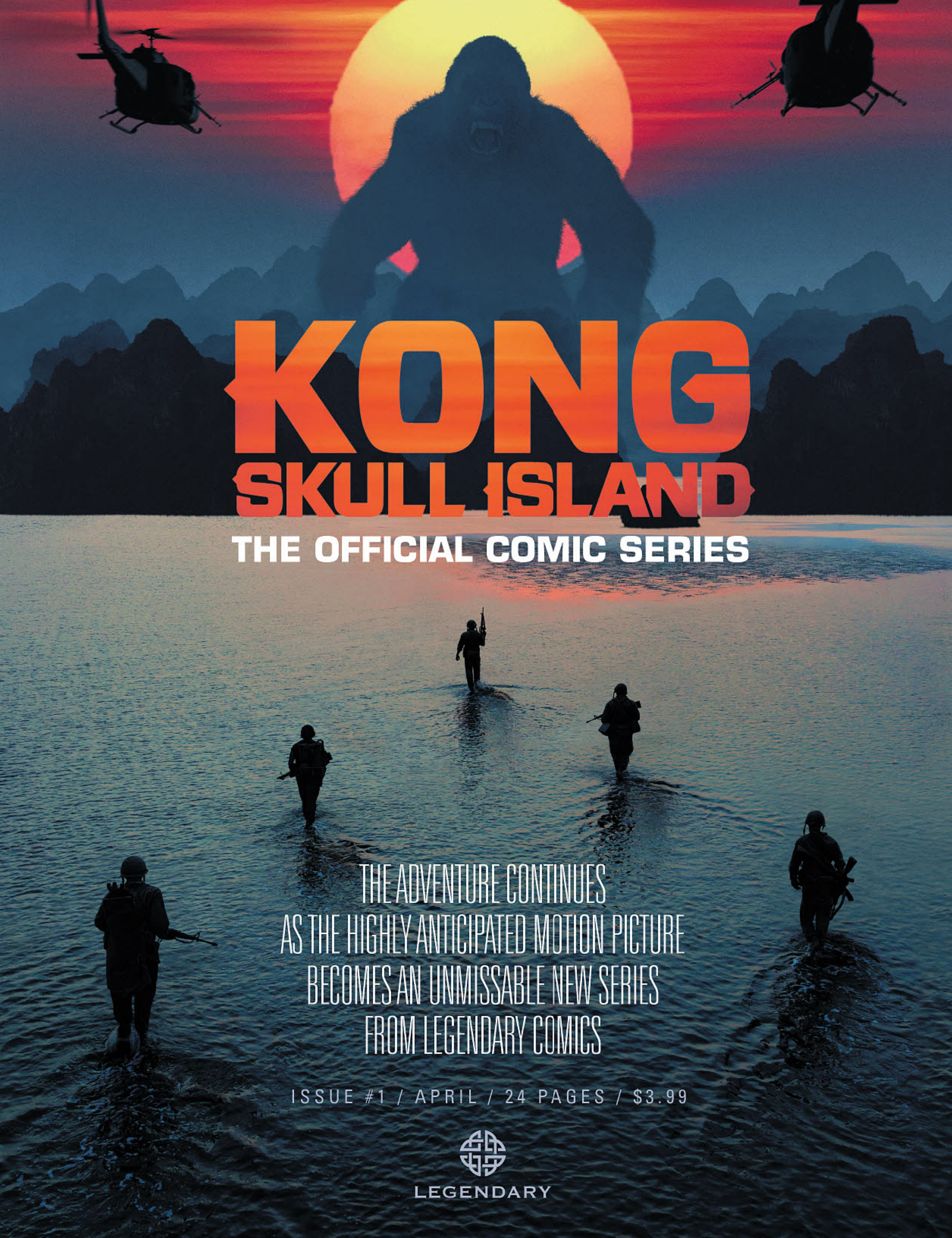
KONG
SKULL ISLAND
THE OFFICIAL COMIC SERIES
THE ADVENTURE CONTINUES
AS THE HIGHLY ANTICIPATED MOTION PICTURE
BECOMES AN UNMISSABLE NEW SERIES
FROM LEGENDARY COMICS
ISSUE #1 / APRIL / 24 PAGES / $3.99
LEGENDARY